345W-210

The Axe

Date: November 24 2014

FINAL STORYBOARD

Sc 001 Panel 1

Action Notes

FLAME FX ANIMATE

Dialog

1 LORD HATER (O.S.)
OVER? WHAT DO YOU MEAN, IT'S OVER?

Slugging

Notes

BG SUN WITH FLAMES
PROP LORD HATER SHIP - FRONT

Sc 001 Panel 2

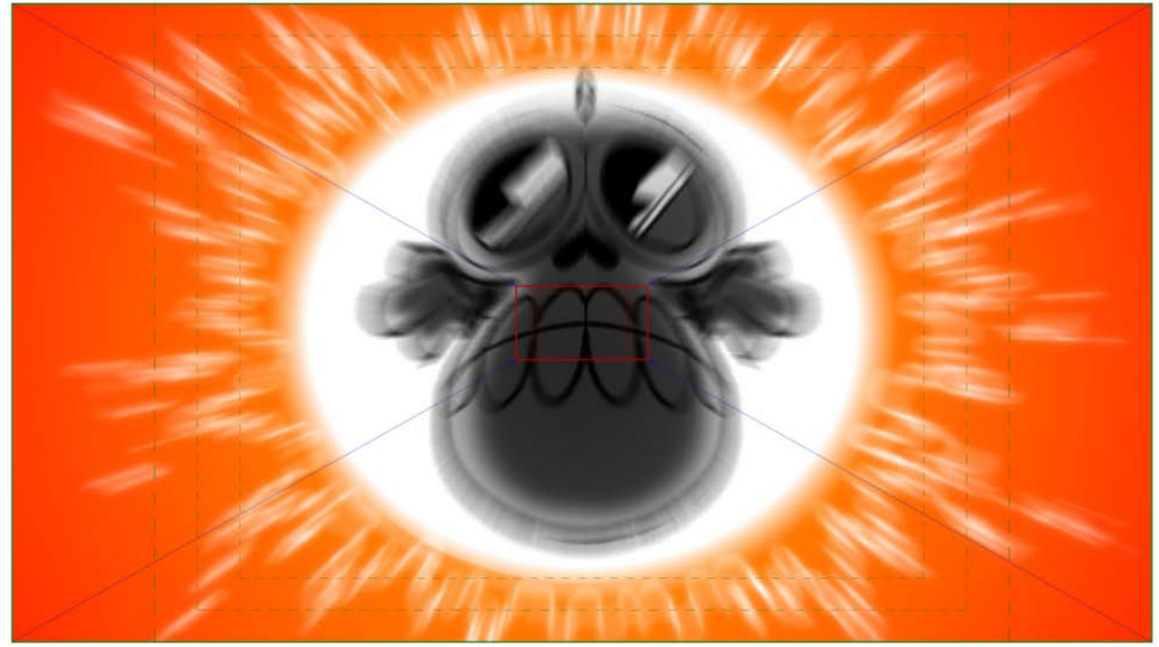

Action Notes

Dialog

Slugging

Notes

Sc 002 Panel 1

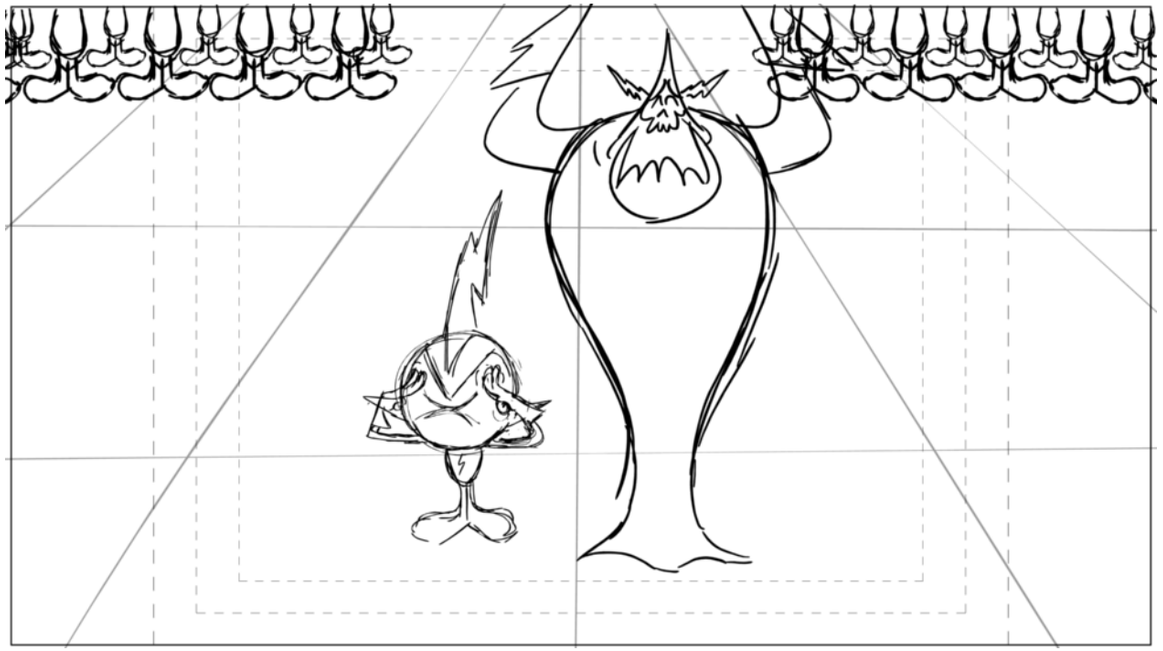

Action Notes

Dialog

2 LORD HATER
But I conquered you! Your planet belongs to me!

Slugging

Notes

MAIN CHARACTERS HATER, PEEPERS AND WATCHDOGS

Sc 002 Panel 2

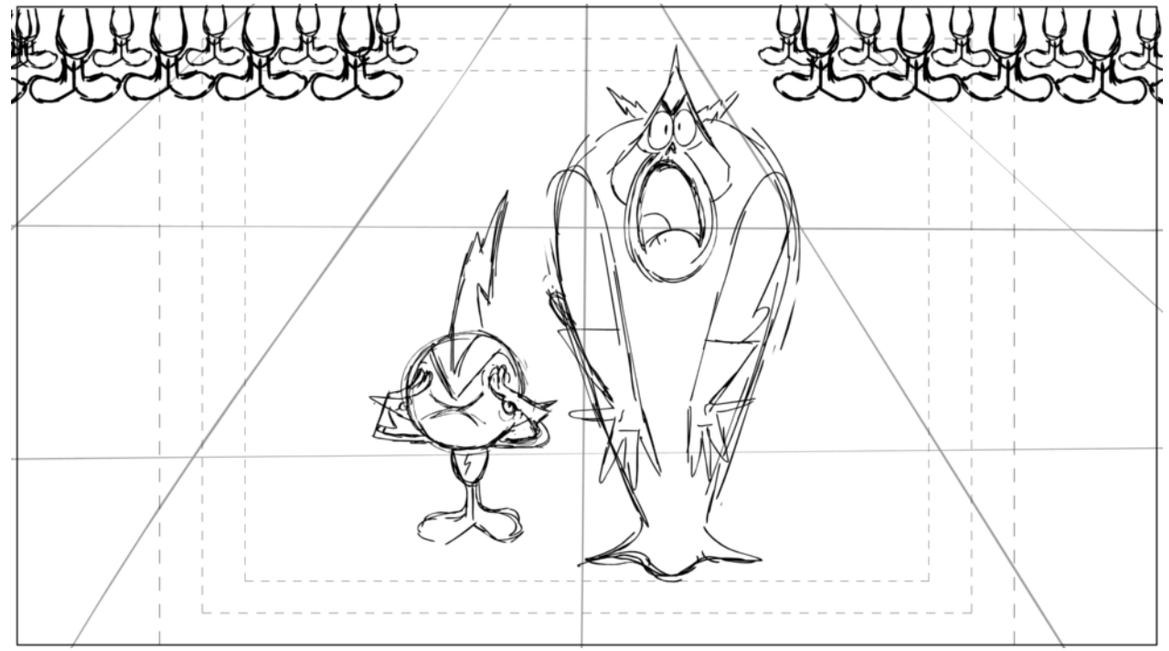

Action Notes

Dialog

2 LORD HATER
But I conquered you! Your planet belongs to me!

Slugging

Notes

Sc 002 Panel 3

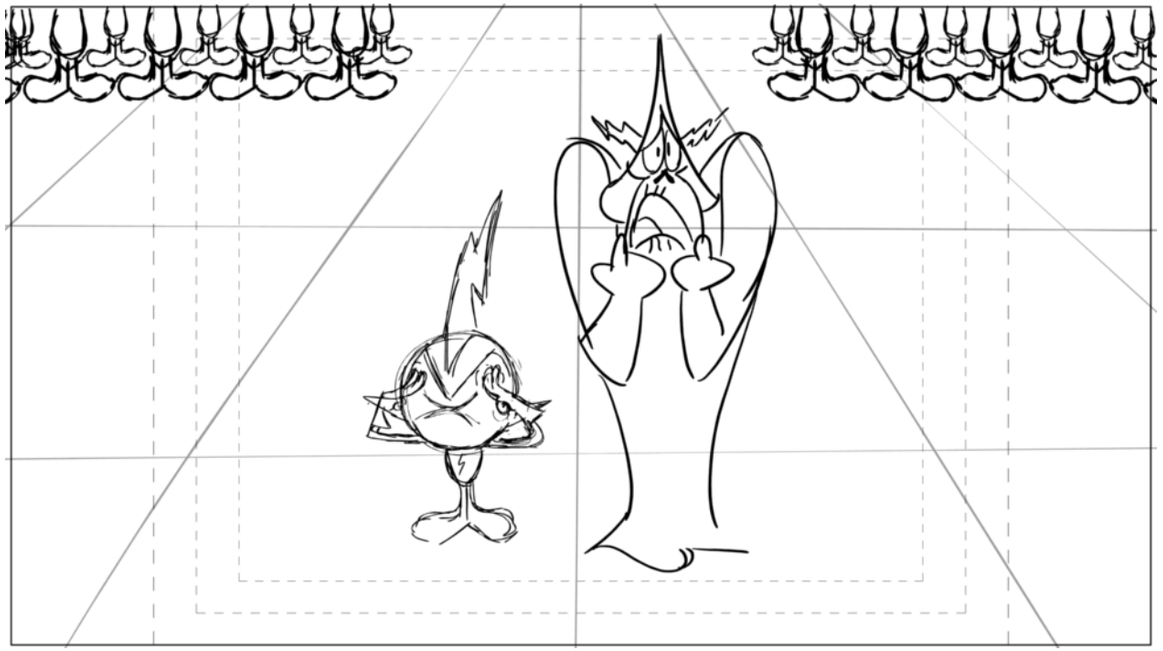

Action Notes

Dialog

2 LORD HATER
But I conquered you! Your planet belongs to me!

Slugging

Notes

Sc 002 Panel 4

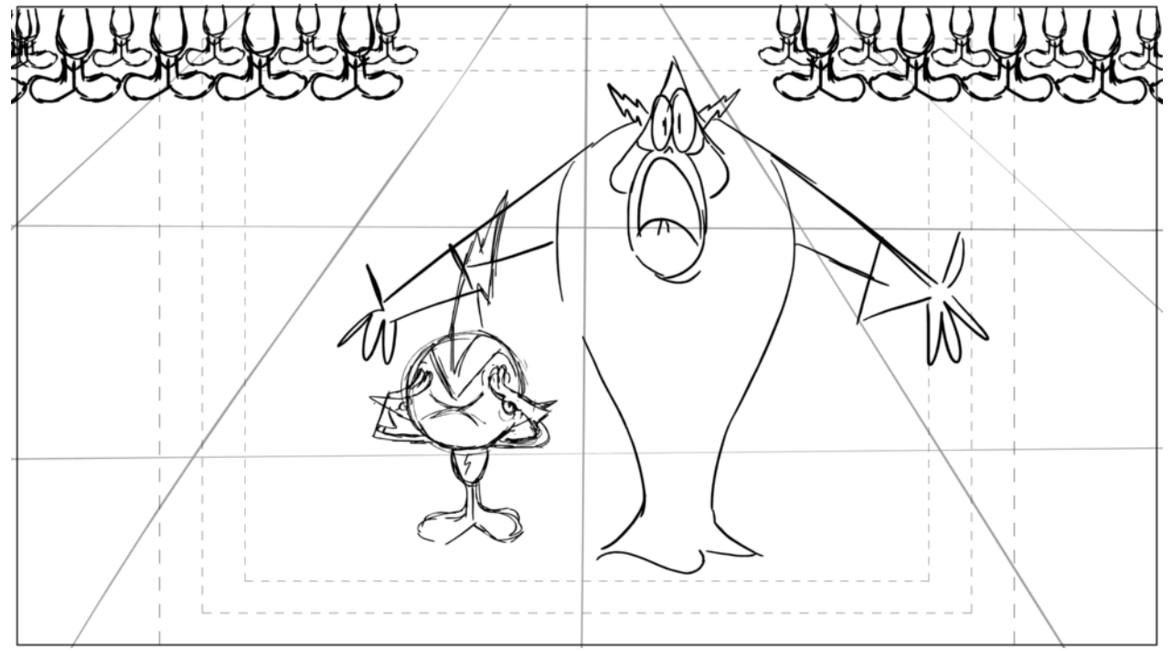

Action Notes

Dialog

2 LORD HATER
But I conquered you! Your planet belongs to me!

Slugging

Notes

Sc 002 Panel 5

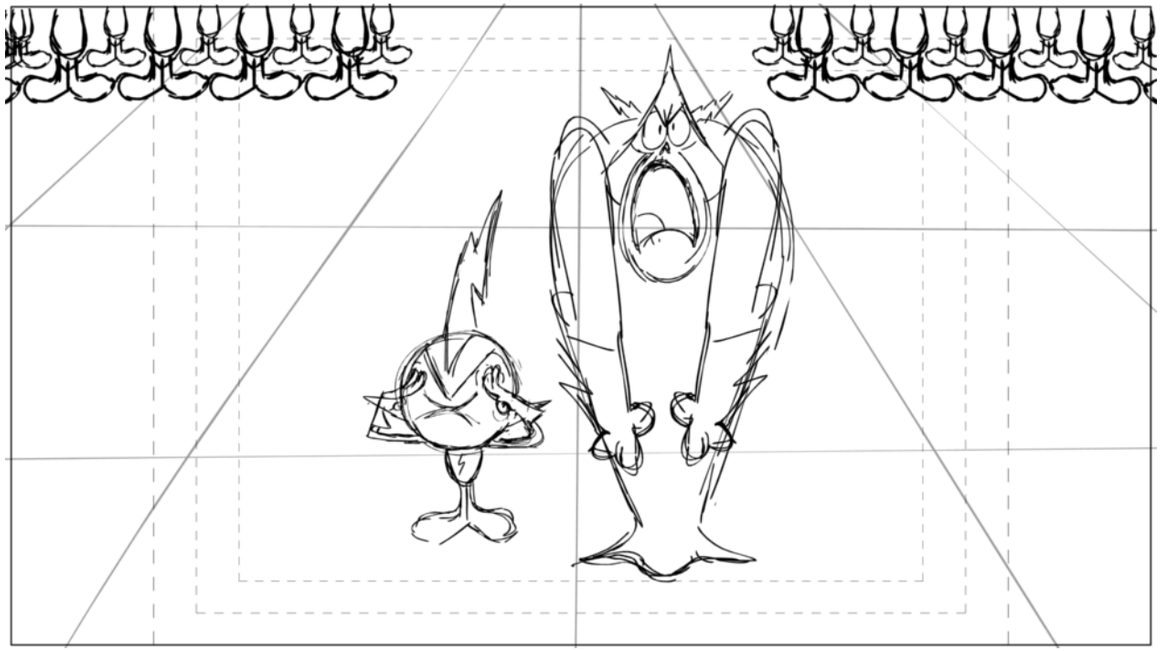

Action Notes

Dialog

2 LORD HATER

But I conquered you! Your planet belongs to me!

Slugging

Notes

Sc 003 Panel 1

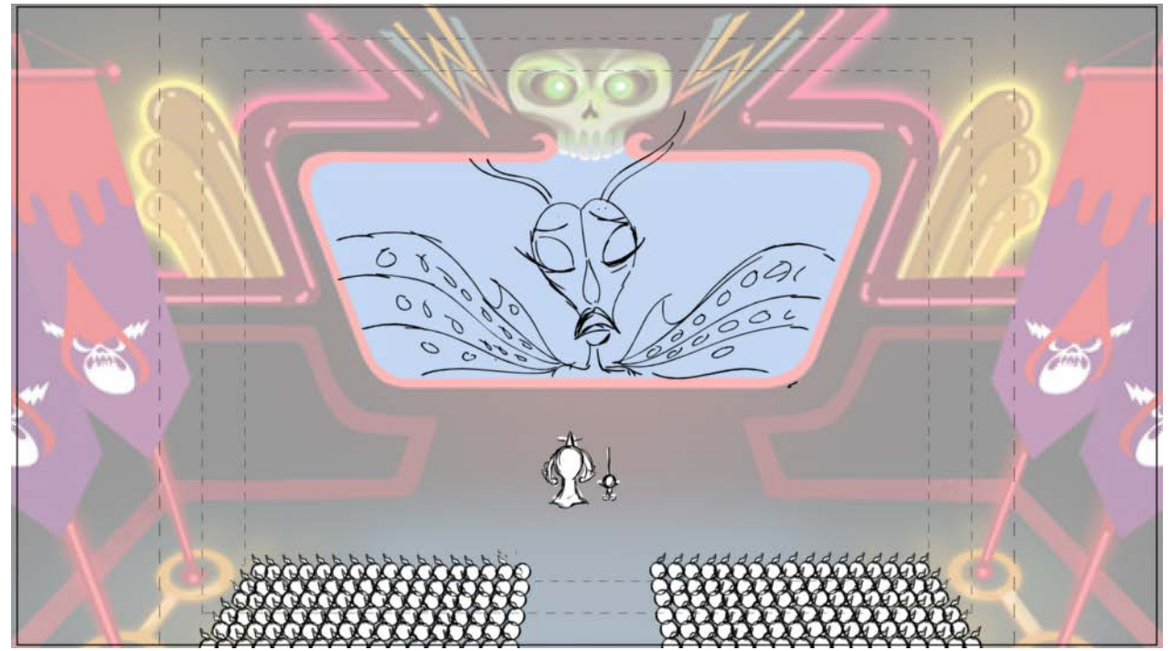

Action Notes

Dialog

3 ALIEN QUEEN

Belonged to you. Look, you really haven’t been around a lot lately so we weren’t even sure if you were still into ruling us anymore so we like, uh....met someone else.

Slugging

Notes

INICIDENTAL CHARACTER ALIEN QUEEN

BG INT HATER SHIP GAME ROOM DOWN SHOT
BG BEHIND QUEEN IS COLOR CARD - PLEASE USE THIS COLOR CARD FOR ALL SCENES WITH THE SCREEN

Sc 003 Panel 2

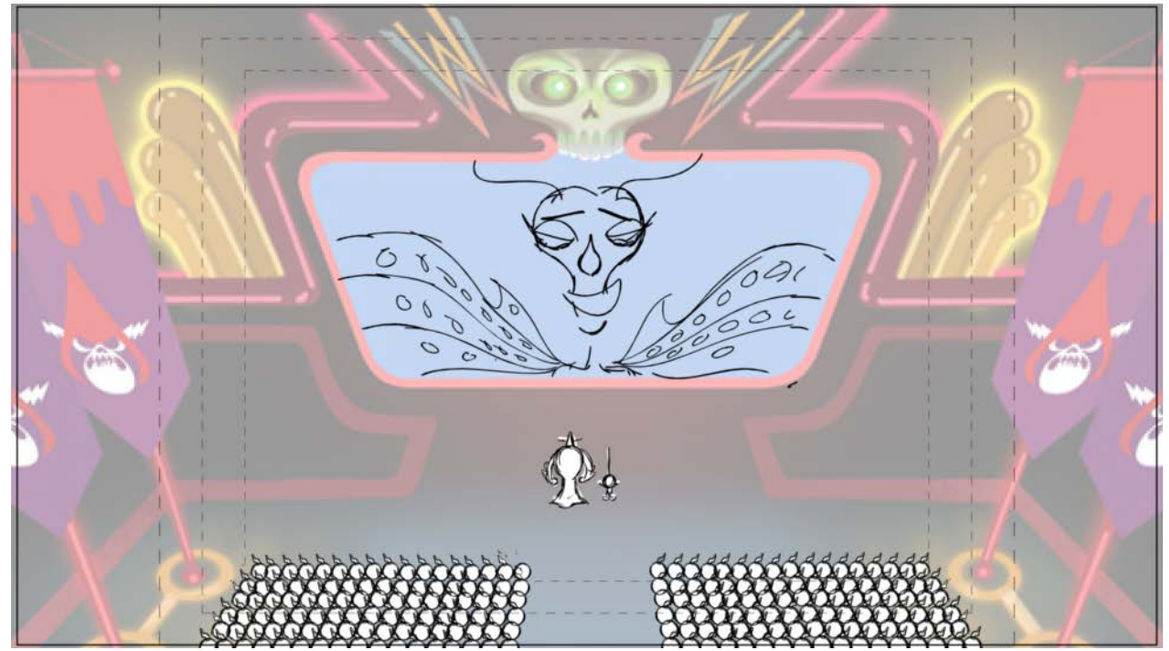

Action Notes

Dialog

3 ALIEN QUEEN
Belonged to you. Look, you really haven’t been around a lot lately so we weren’t even sure if you were still into ruling us anymore so we like, uh....met someone else.

Slugging

Notes

Sc 003 Panel 3

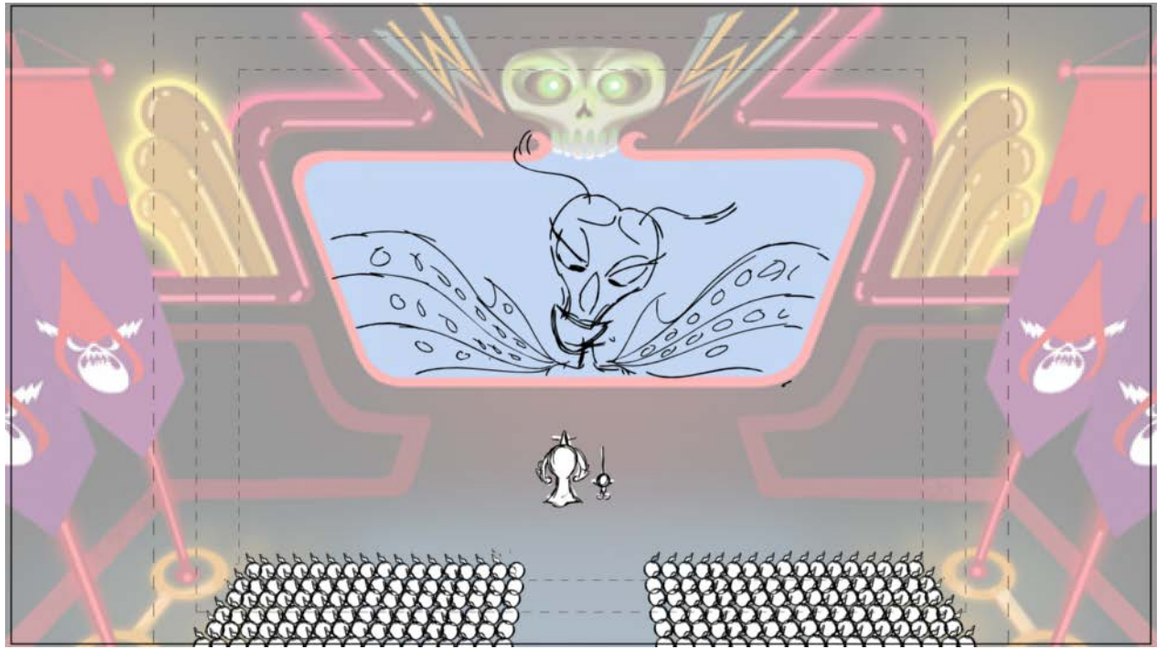

Action Notes

Dialog

3 ALIEN QUEEN
Belonged to you. Look, you really haven’t been around a lot lately so we weren’t even sure if you were still into ruling us anymore so we like, uh....met someone else.

Slugging

Notes

Sc 003 Panel 4

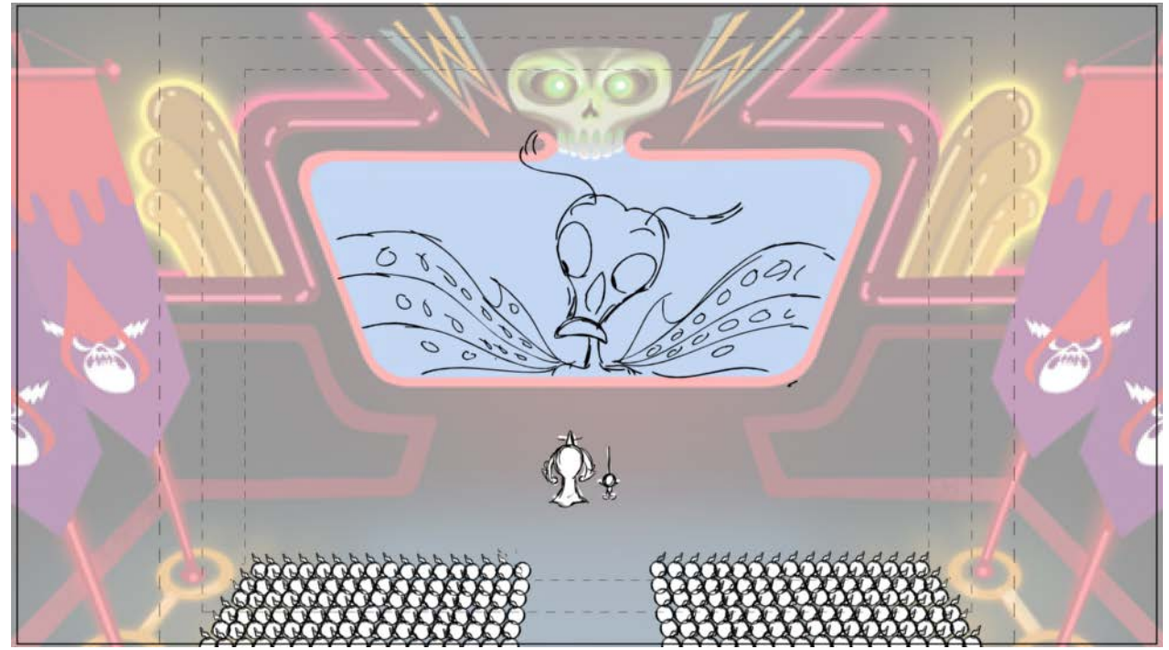

Action Notes

Dialog

3 ALIEN QUEEN
Belonged to you. Look you really haven’t been around a lot lately so we weren’t even sure if you were still into ruling us anymore so we like, uh....met someone else.

Slugging

Notes

Sc 003 Panel 5

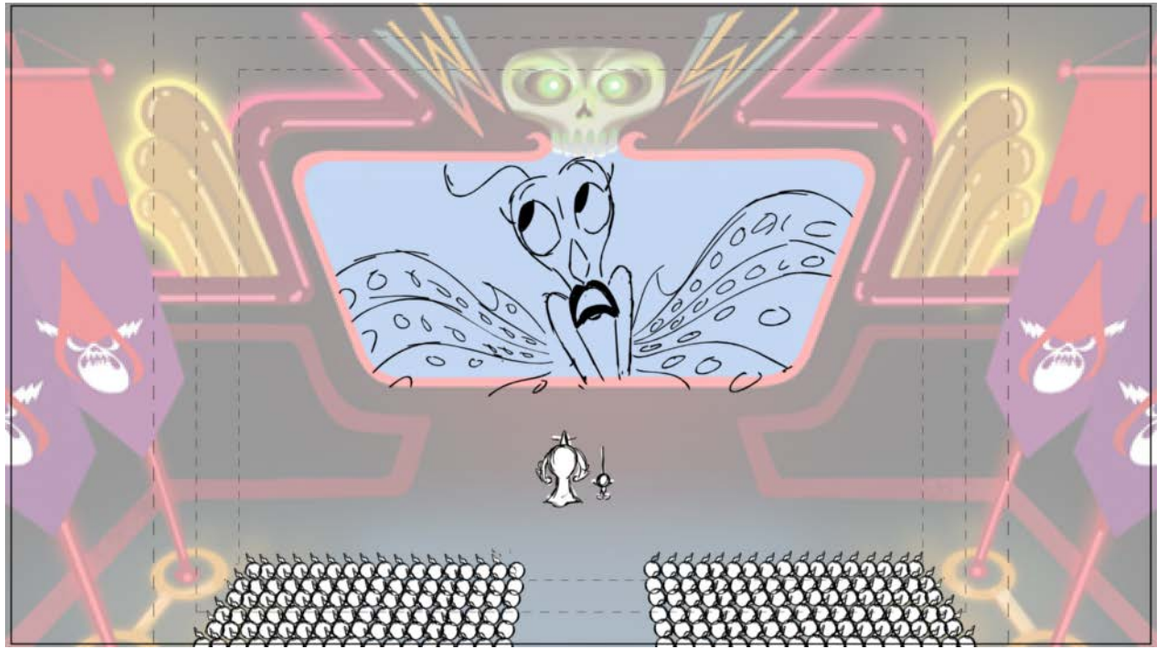

Action Notes

Dialog

3 ALIEN QUEEN
Belonged to you. Look, you really haven’t been around a lot lately so we weren’t even sure if you were still into ruling us anymore so we like, uh....met someone else.

Slugging

Notes

Sc 003 Panel 6

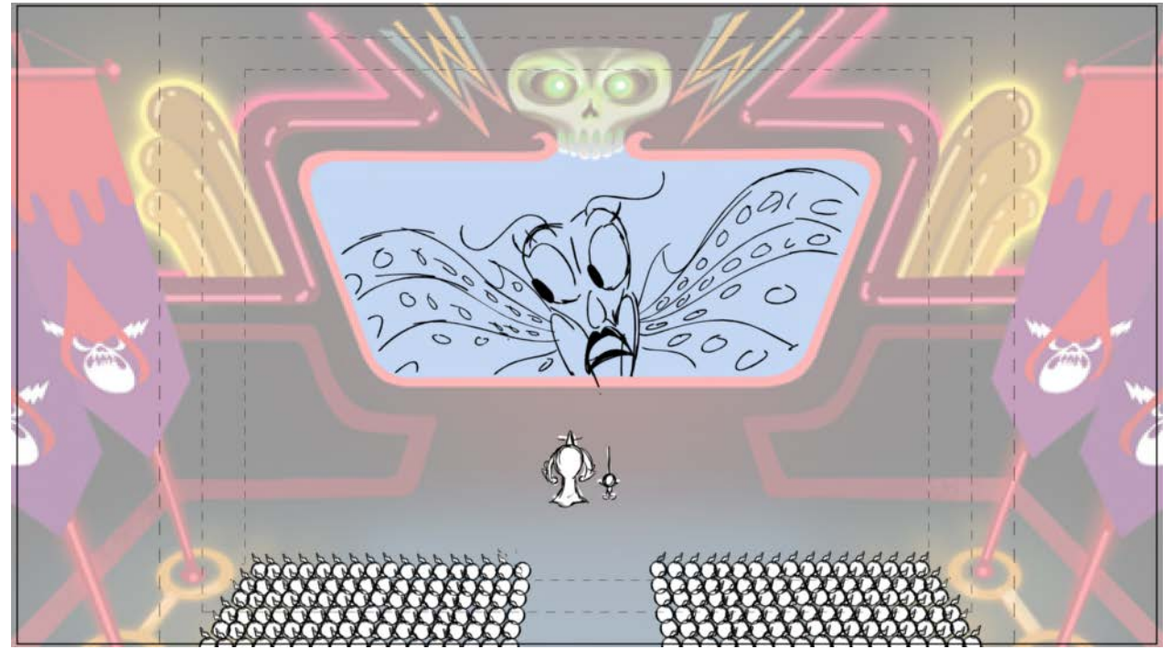

Action Notes

Dialog

3 ALIEN QUEEN
Belonged to you. Look, you really haven’t been around a lot lately so we weren’t even sure if you were still into ruling us anymore so we like, uh....met someone else.

Slugging

Notes

Sc 003 Panel 7

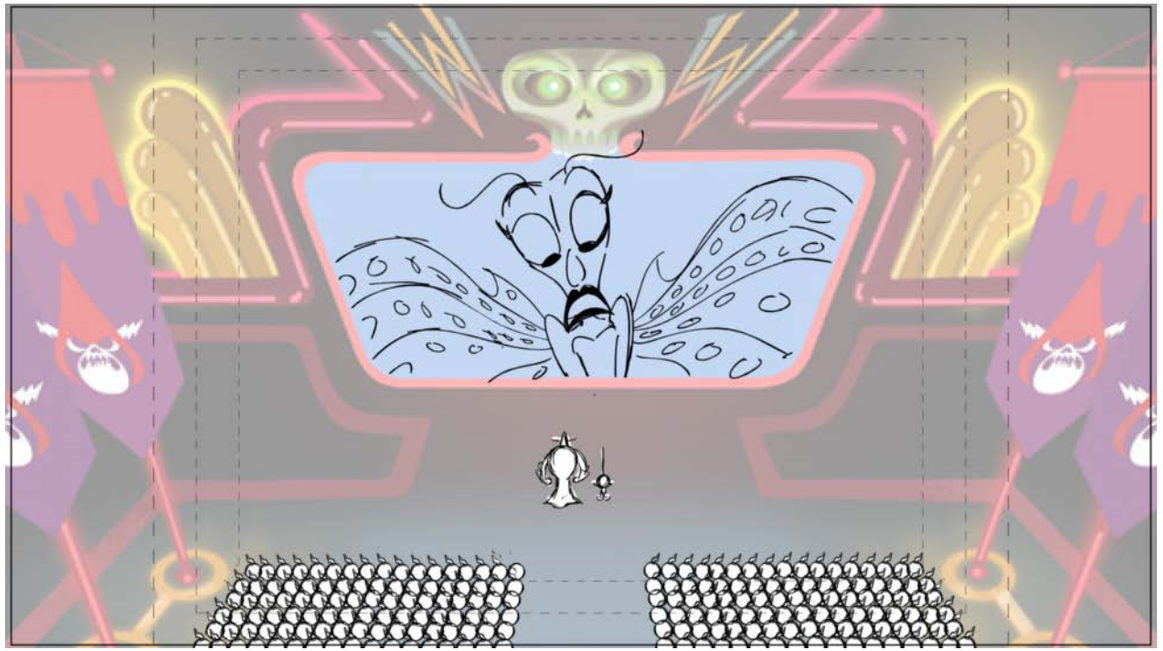

Action Notes

Dialog

3 ALIEN QUEEN
Belonged to you. Look, you really haven’t been around a lot lately so we weren’t even sure if you were still into ruling us anymore so we like, uh....met someone else.

Slugging

Notes

Sc 003 Panel 8

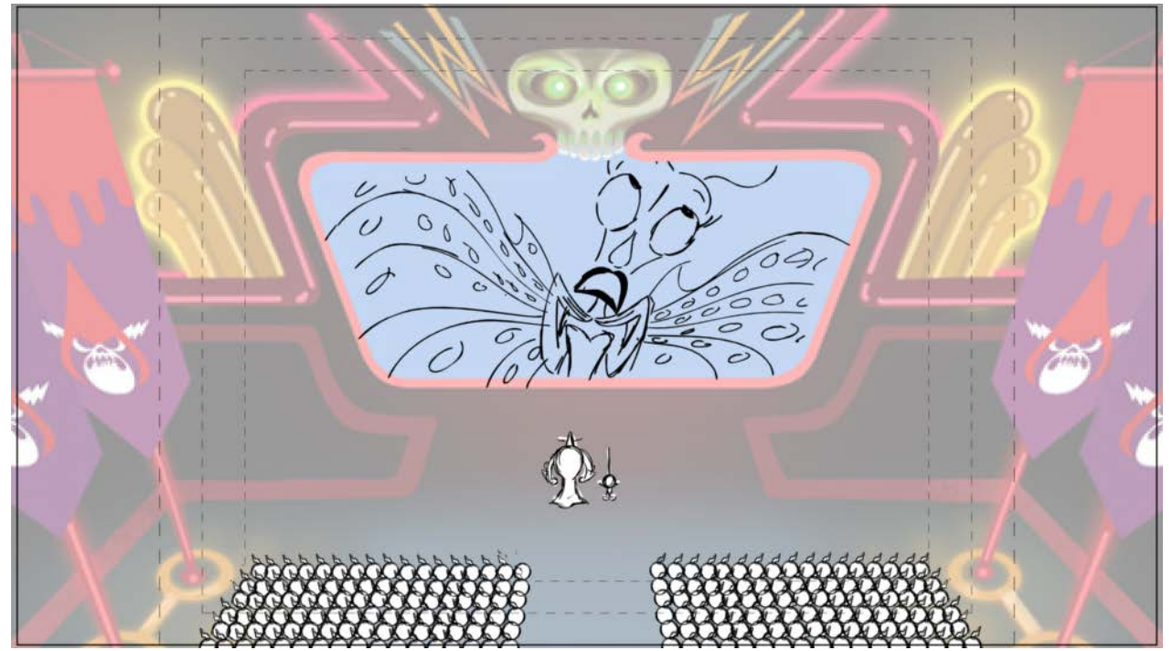

Action Notes

Dialog

3 ALIEN QUEEN
Belonged to you. Look, you really haven’t been around a lot lately so we weren’t even sure if you were still into ruling us anymore so we like, uh....met someone else.

Slugging

Notes

Sc 003 Panel 9

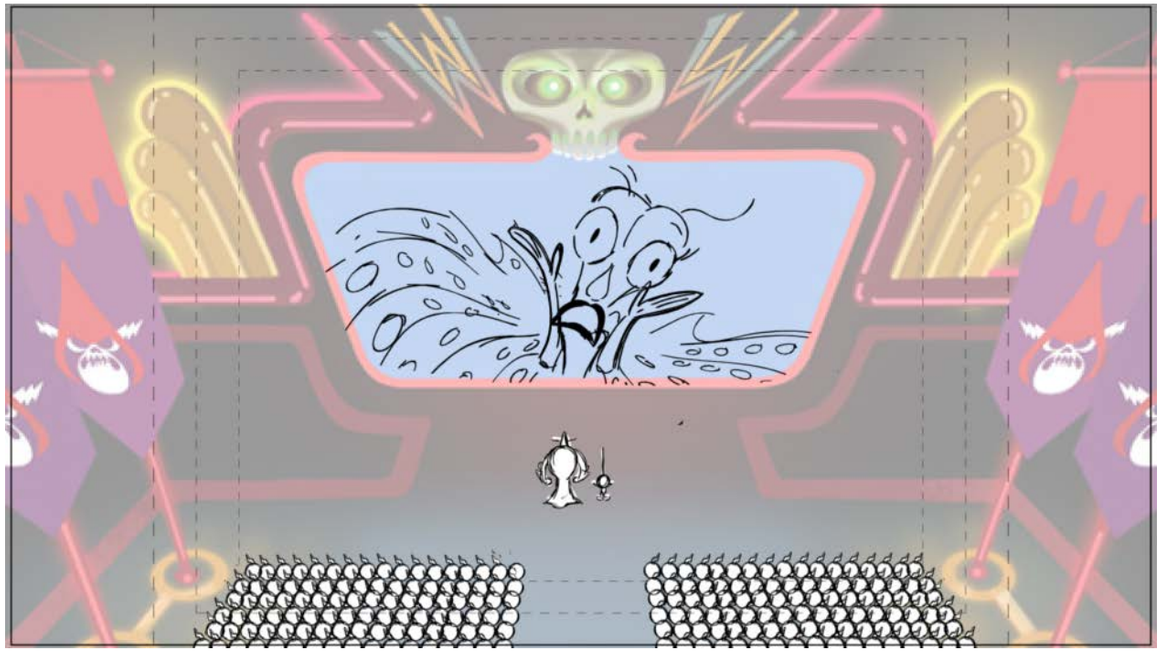

Action Notes

Dialog

3 ALIEN QUEEN
Belonged to you. Look, you really haven’t been around a lot lately so we weren’t even sure if you were still into ruling us anymore so we like, uh....met someone else.

Slugging

Notes

Sc 003 Panel 10

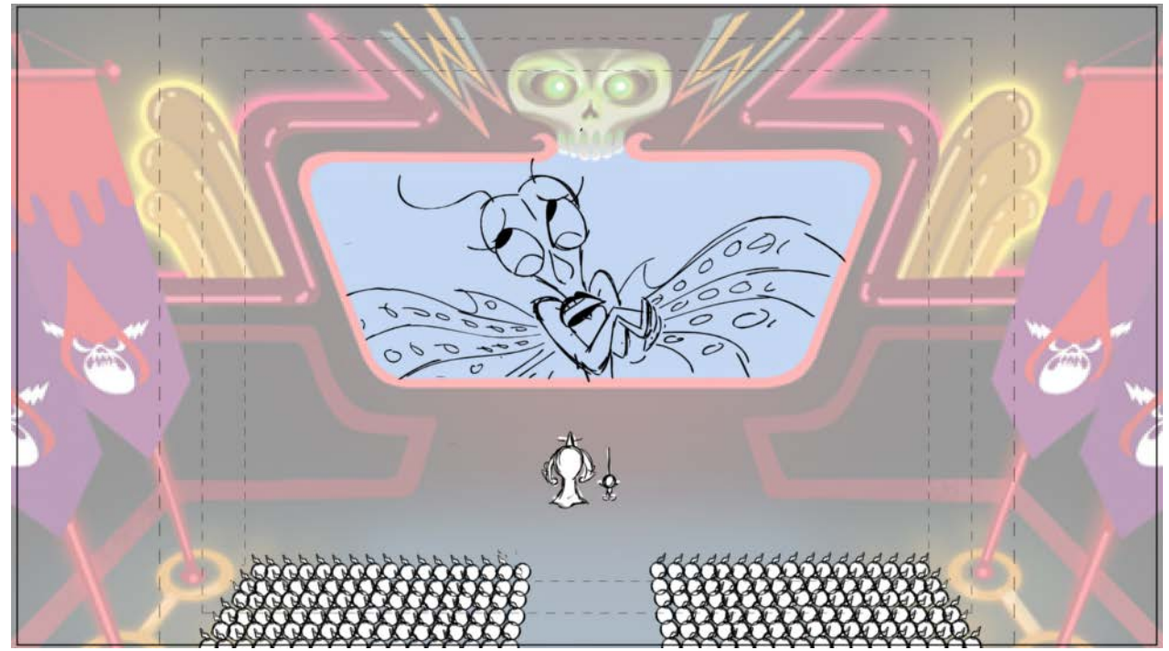

Action Notes

Dialog

3 ALIEN QUEEN
Belonged to you. Look, you really haven’t been around a lot lately so we weren’t even sure if you were still into ruling us anymore so we like, uh....met someone else.

Slugging

Notes

Sc 003 Panel 11

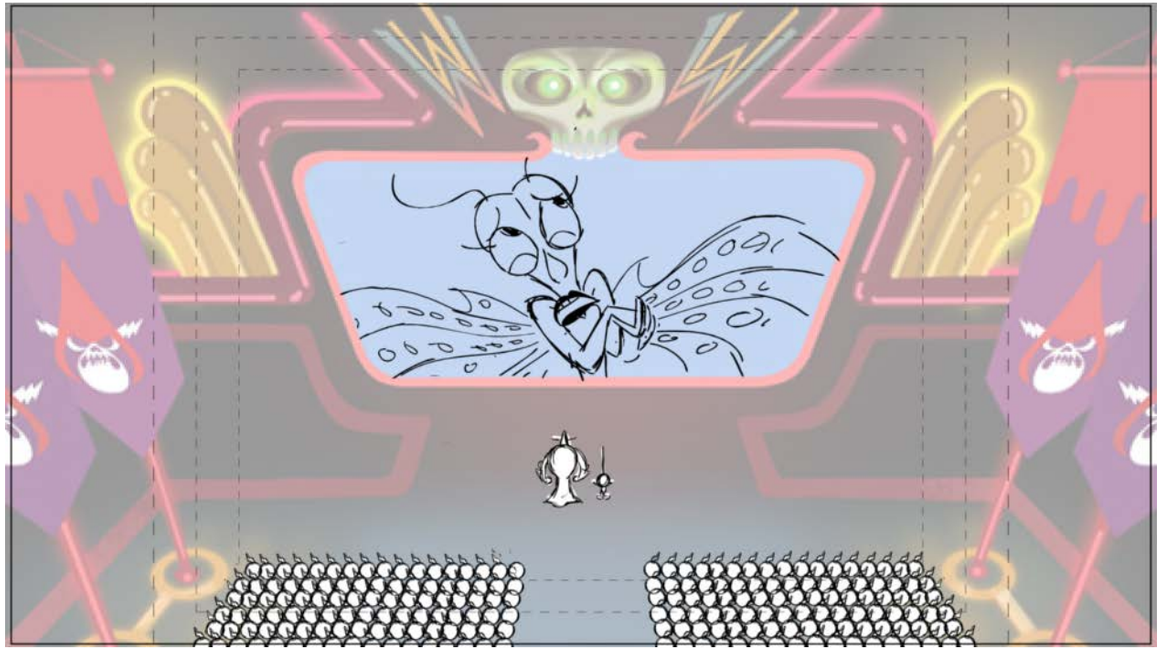

Action Notes

Dialog

3 ALIEN QUEEN
Belonged to you. Look, you really haven’t been around a lot lately so we weren’t even sure if you were still into ruling us anymore so we like, uh....met someone else.

Slugging

Notes

Sc 003 Panel 12

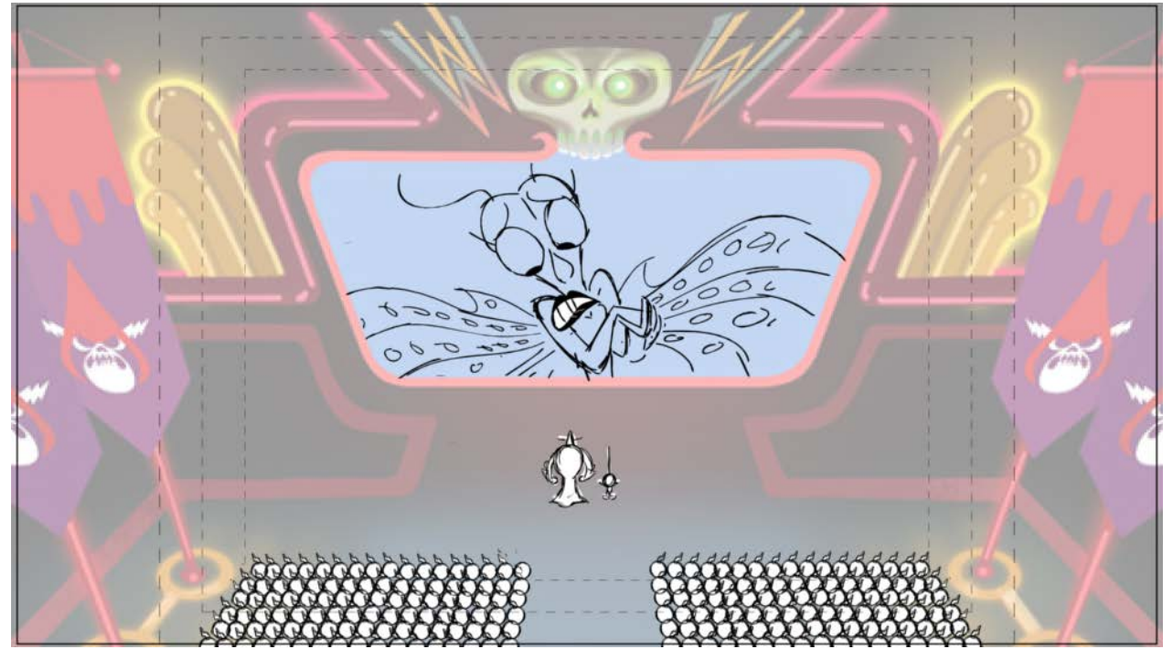

Action Notes

Dialog

3 ALIEN QUEEN
Belonged to you. Look, you really haven’t been around a lot lately so we weren’t even sure if you were still into ruling us anymore so we like, uh....met someone else.

Slugging

Notes

Sc 003 Panel 13

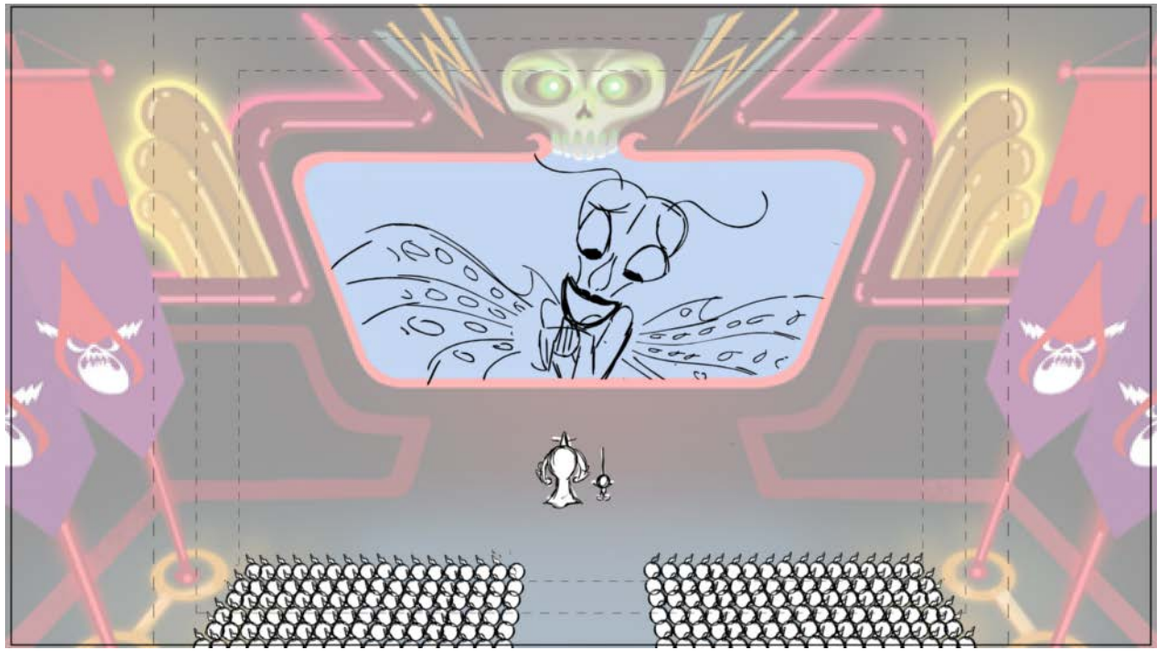

Action Notes

Dialog

3 ALIEN QUEEN
Belonged to you. Look, you really haven’t been around a lot lately so we weren’t even sure if you were still into ruling us anymore so we like, uh....met someone else.

Slugging

Notes

Sc 004 Panel 1

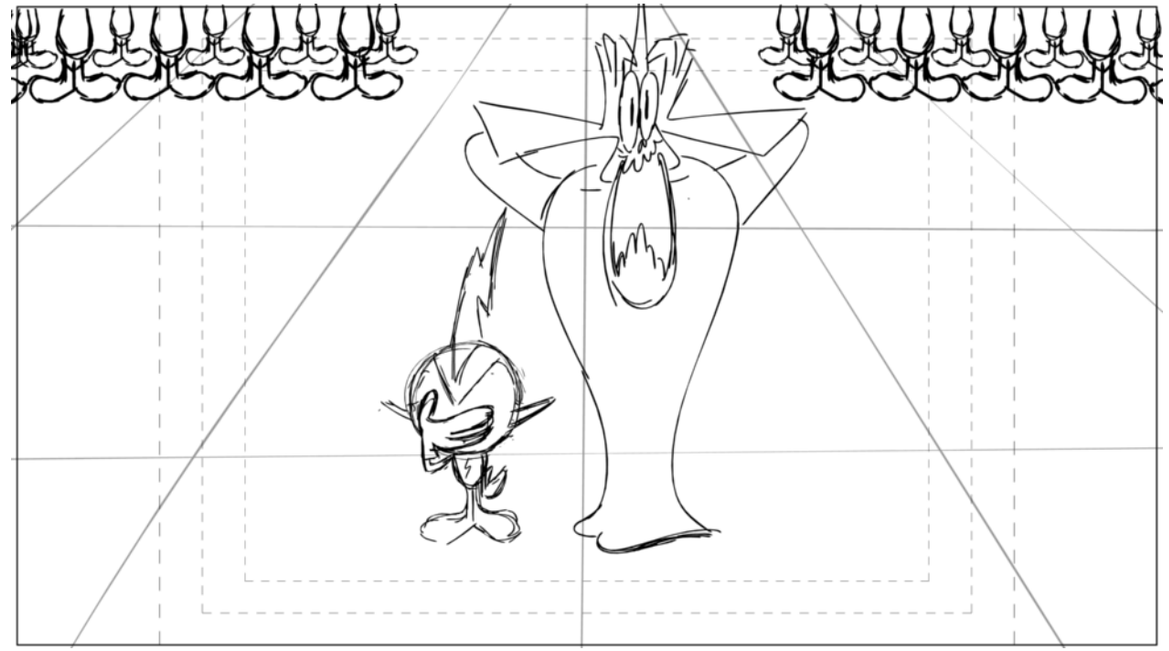

Action Notes

Dialog

4 LORD HATER
SOMEONE ELSE!?? WHO? IS IT EMPEROR AWESOME? THE BLACK CUBE OF DARKNESS?! (shaking fist) DOMINAAAAAAATOOOOOORRRRR??!!

Slugging

Notes

Sc 004 Panel 2

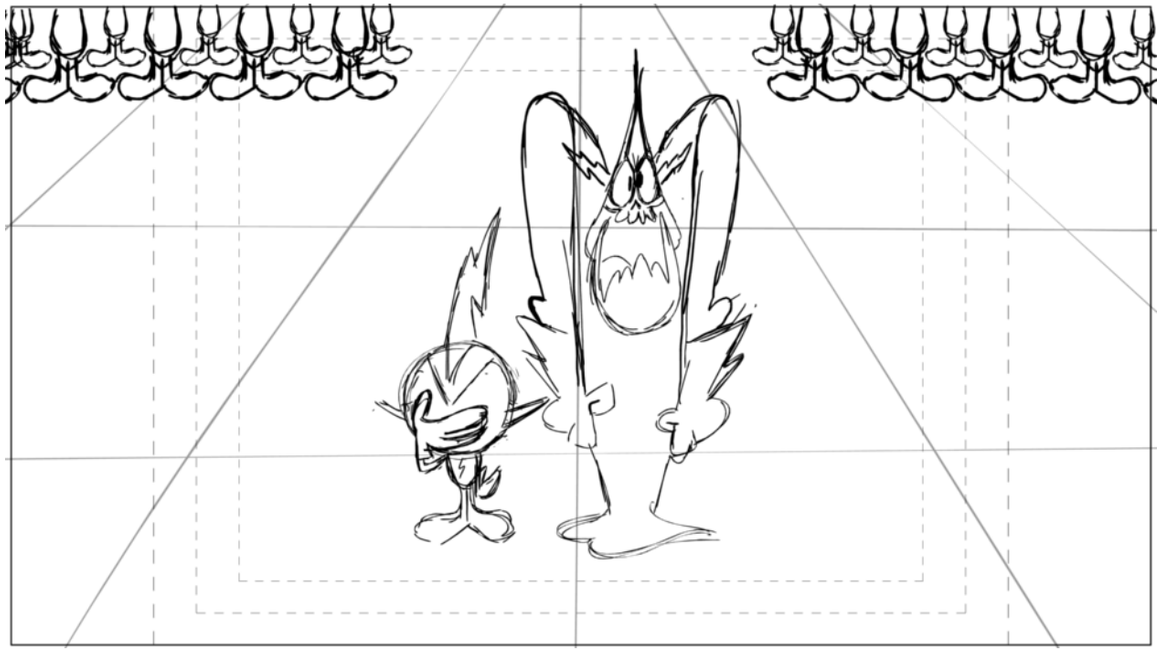

Action Notes

Dialog

4 LORD HATER
SOMEONE ELSE!?? WHO? IS IT EMPEROR AWESOME? THE BLACK CUBE OF DARKNESS?! (shaking fist) DOMINAAAAAAATOOOOOORRRRR??!!

Slugging

Notes

Sc 004 Panel 3

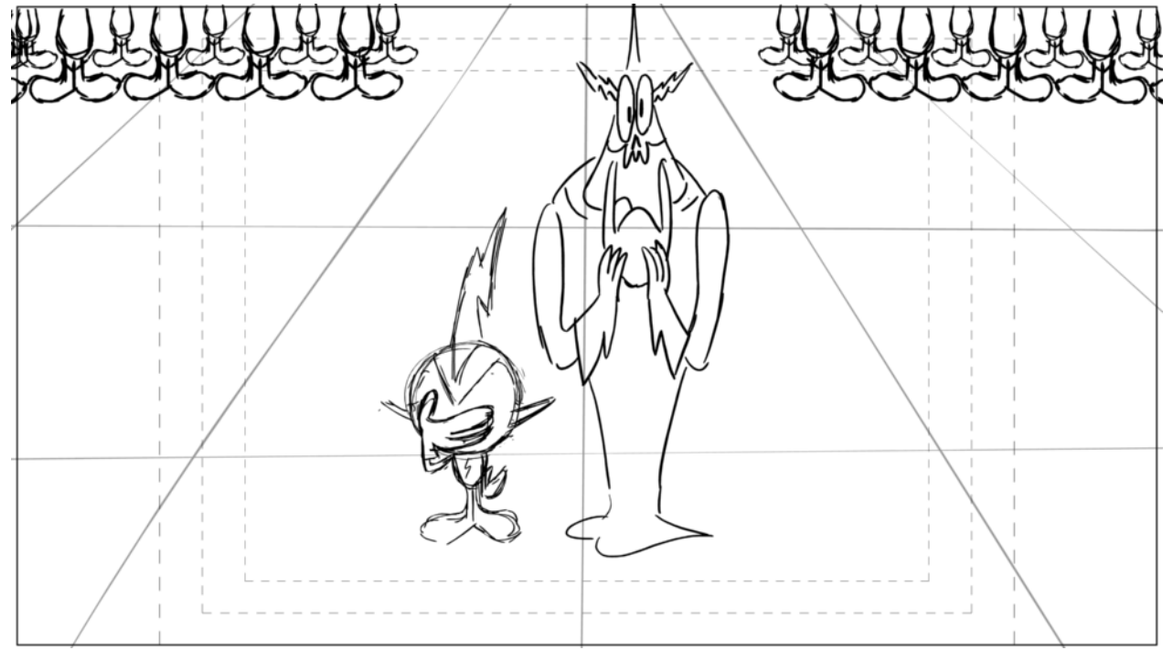

Action Notes

Dialog

4 LORD HATER
SOMEONE ELSE!?? WHO? IS IT EMPEROR AWESOME? THE BLACK CUBE OF DARKNESS?! (shaking fist) DOMINAAAAAAATOOOOOORRRRR??!!

Slugging

Notes

Sc 005 Panel 1

Action Notes

Dialog

4 LORD HATER
SOMEONE ELSE!?? WHO? IS IT EMPEROR AWESOME? THE BLACK CUBE OF DARKNESS?! (shaking fist) DOMINAAAAAAATOOOOOORRRRR??!!

Slugging

Notes

Sc 006 Panel 1

Action Notes

Dialog

4 LORD HATER
SOMEONE ELSE!?? WHO? IS IT EMPEROR AWESOME? THE BLACK CUBE OF DARKNESS?! (shaking fist) DOMINAAAAAAATOOOOOORRRRR??!!

Slugging

Notes

Sc 007 Panel 1

ALL SCENES WITH THE SCREEN

Action Notes

Dialog

5 ALIEN RULER
It's uh.. It’s the uh..

Slugging

Notes

BG SCREEN STRAIGHT ON
BG BEHIND QUEEN IS COLOR CARD - PLEASE USE THIS COLOR CARD FOR

Sc 007 Panel 2

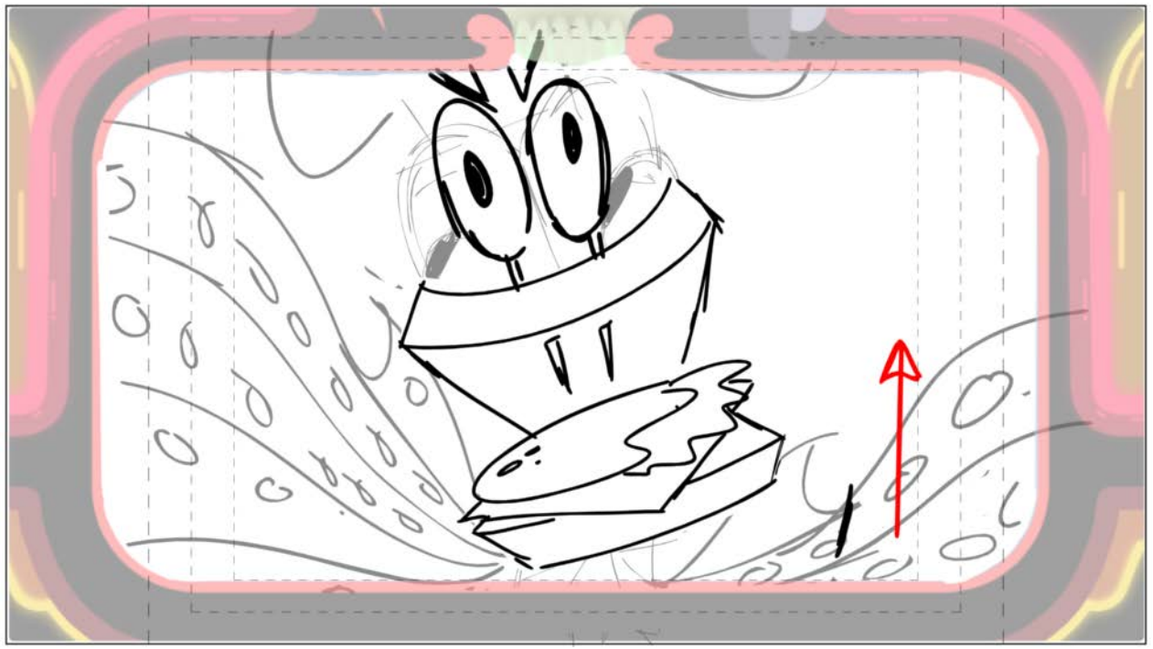

Action Notes

Dialog

6 EVIL SANDWICH
EVIL SAAAAANDWICH! That’s right, it is I SOURDOUGH, the evil sandwich! And I have seized control of yet another one of your planets Lord Hater!

Slugging

Notes

INCIDENTAL CHARACTER SENTIENT SANDWICH

Sc 008 Panel 1

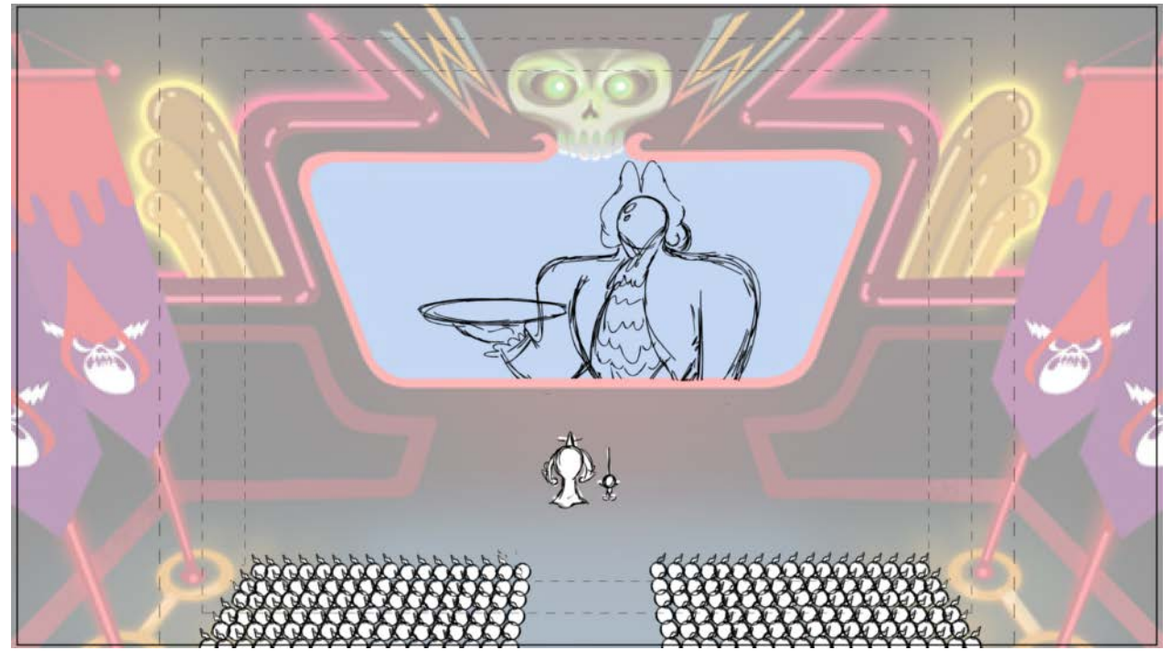

Action Notes

Dialog

Slugging

Notes

INCIDENTAL CHARACTER ROYAL GUARD
PROP TRAY WITH MACARAONI AND LEMON WEDGE

BG ON SCREEN IS COLOR CARD - PLEASE USE THIS COLOR CARD FOR ALL SCENES WITH THE SCREEN

Sc 008 Panel 2

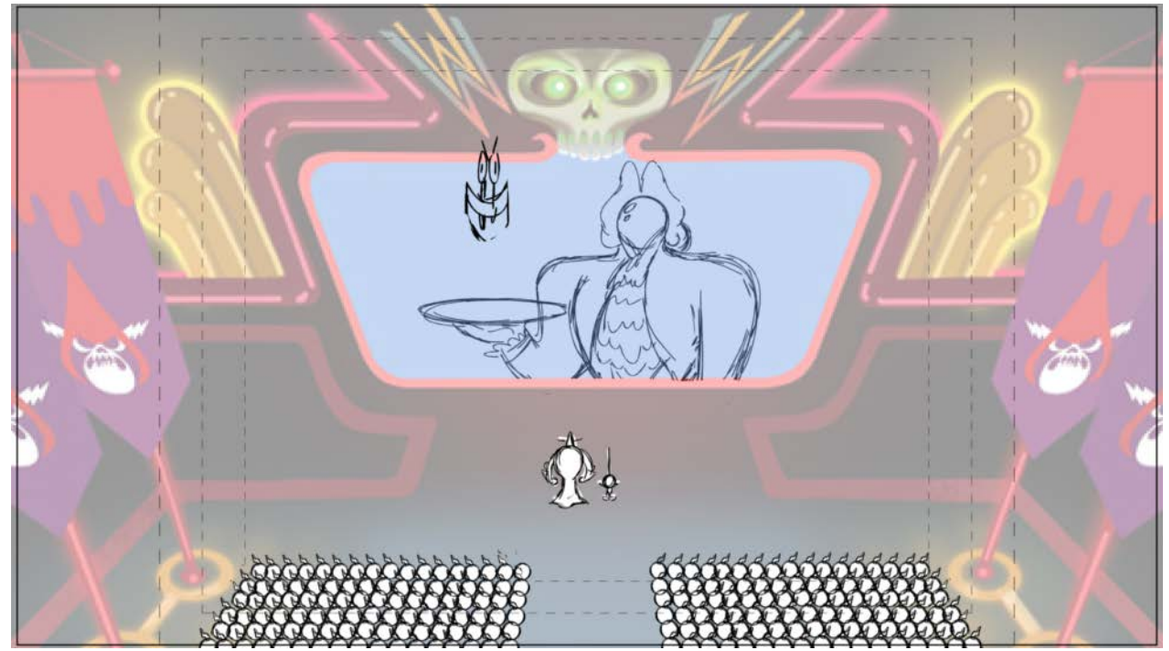

Action Notes

Dialog

Slugging

Notes

Sc 008 Panel 3

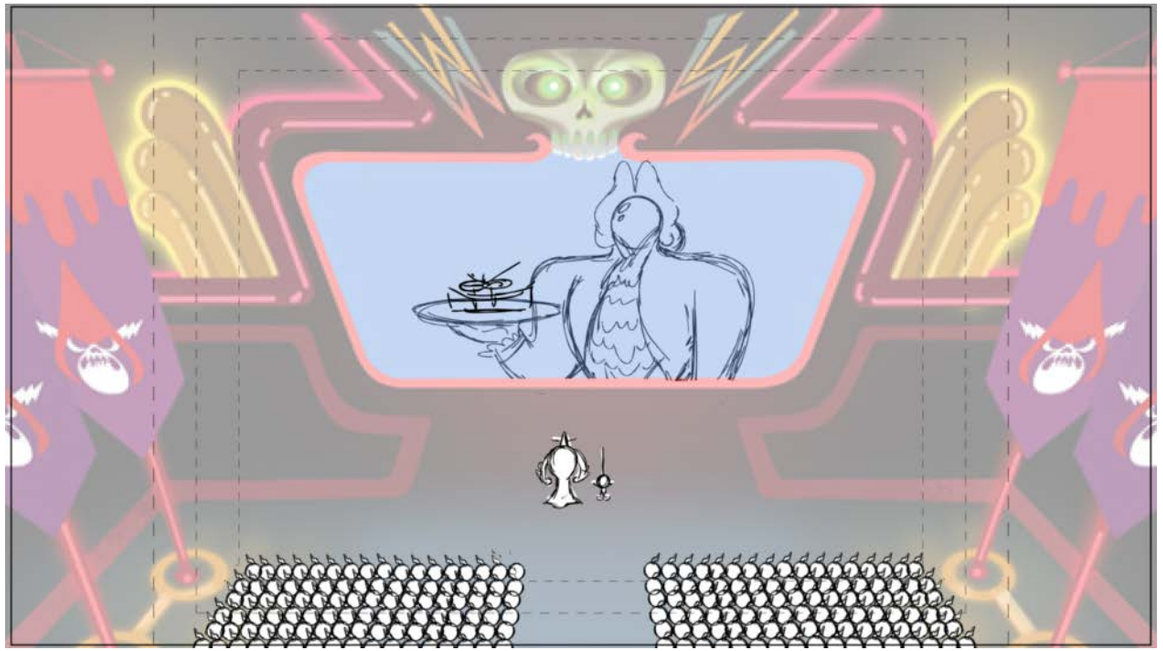

Action Notes

Dialog

Slugging

Notes

Sc 008 Panel 4

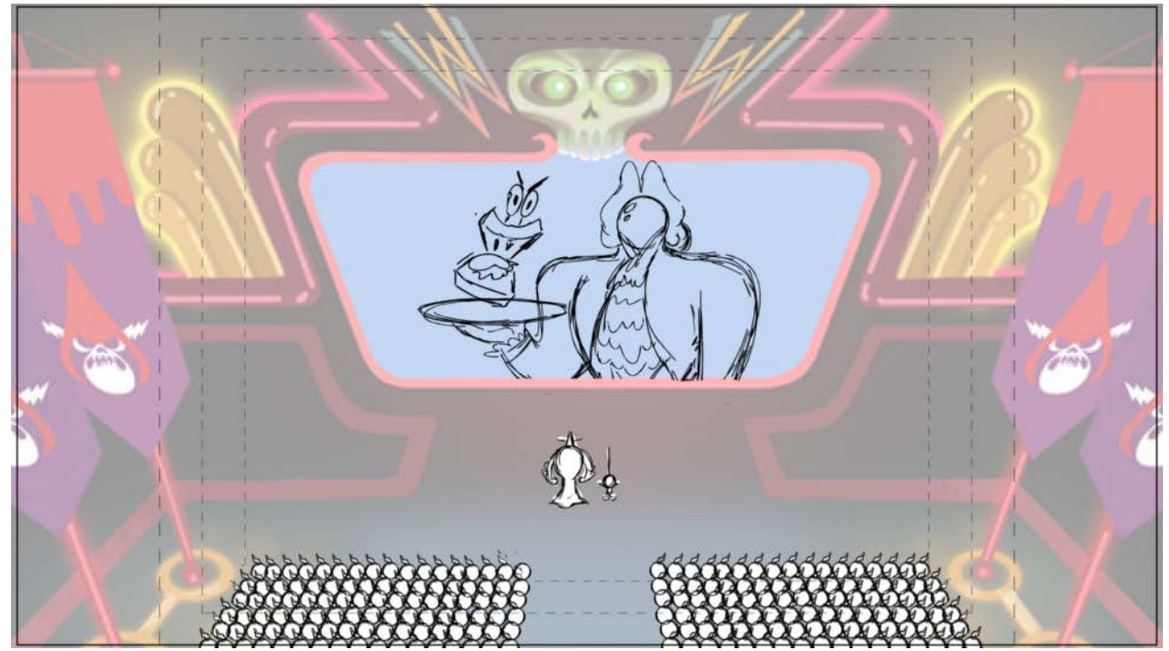

Action Notes

Dialog

6 EVIL SANDWICH
EVIL SAAAAANDWICH! That’s right, it is I SOURDOUGH, the evil sandwich! And I have seized control of yet another one of your planets Lord Hater!

Slugging

Notes

Sc 008 Panel 5

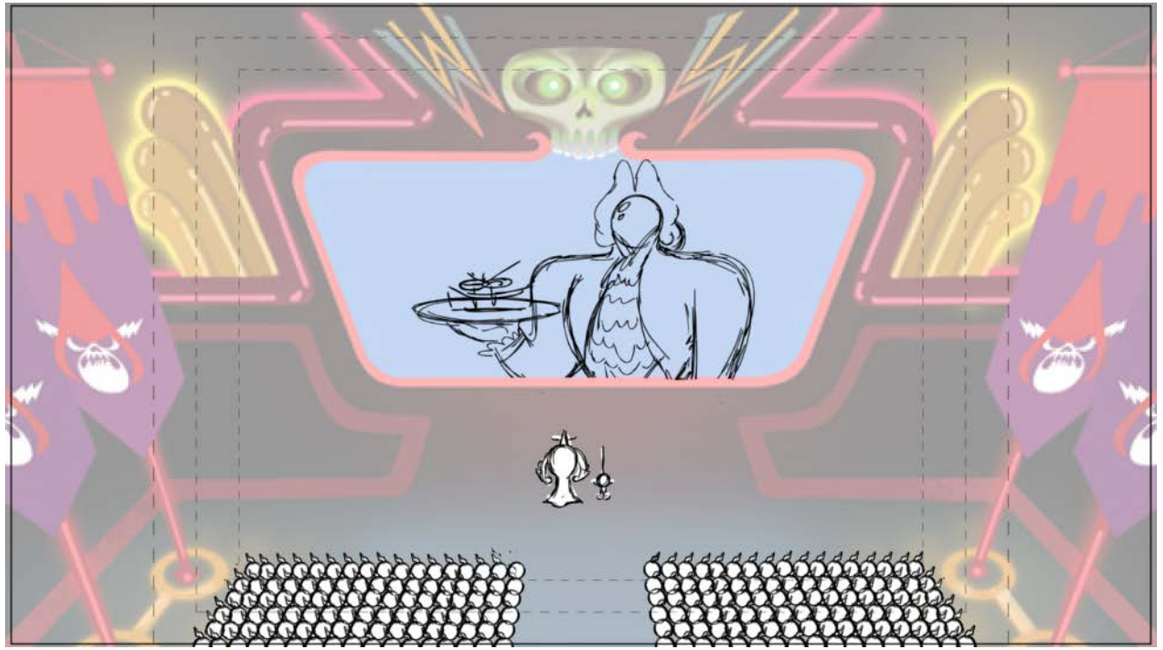

Action Notes

Dialog

Slugging

Notes

Sc 008 Panel 6

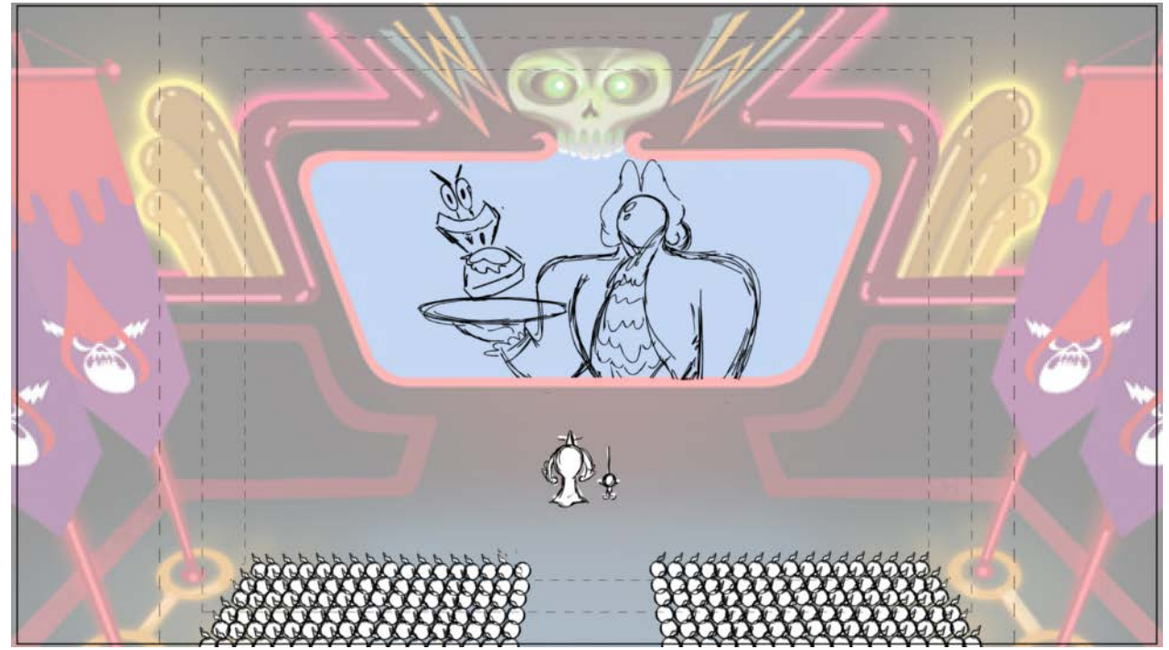

Action Notes

Dialog

6 EVIL SANDWICH
EVIL SAAAAANDWICH! That’s right, it is I SOURDOUGH, the evil sandwich! And I have seized control of yet another one of your planets Lord Hater!

Slugging

Notes

Sc 008 Panel 7

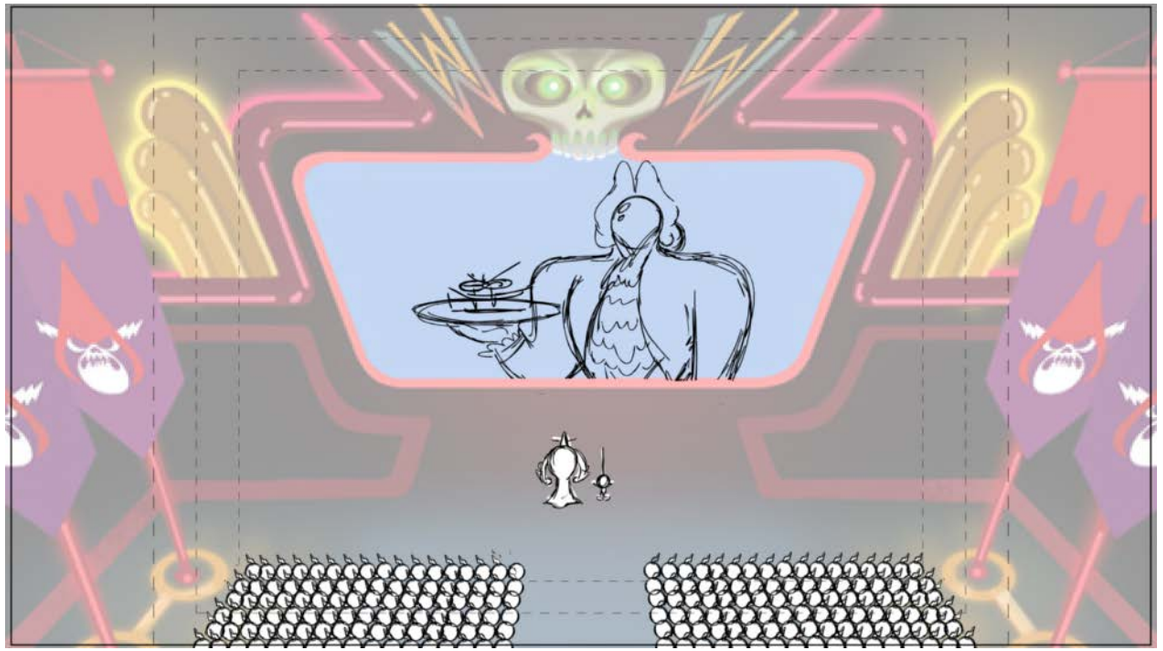

Action Notes

Dialog

Slugging

Notes

Sc 008 Panel 8

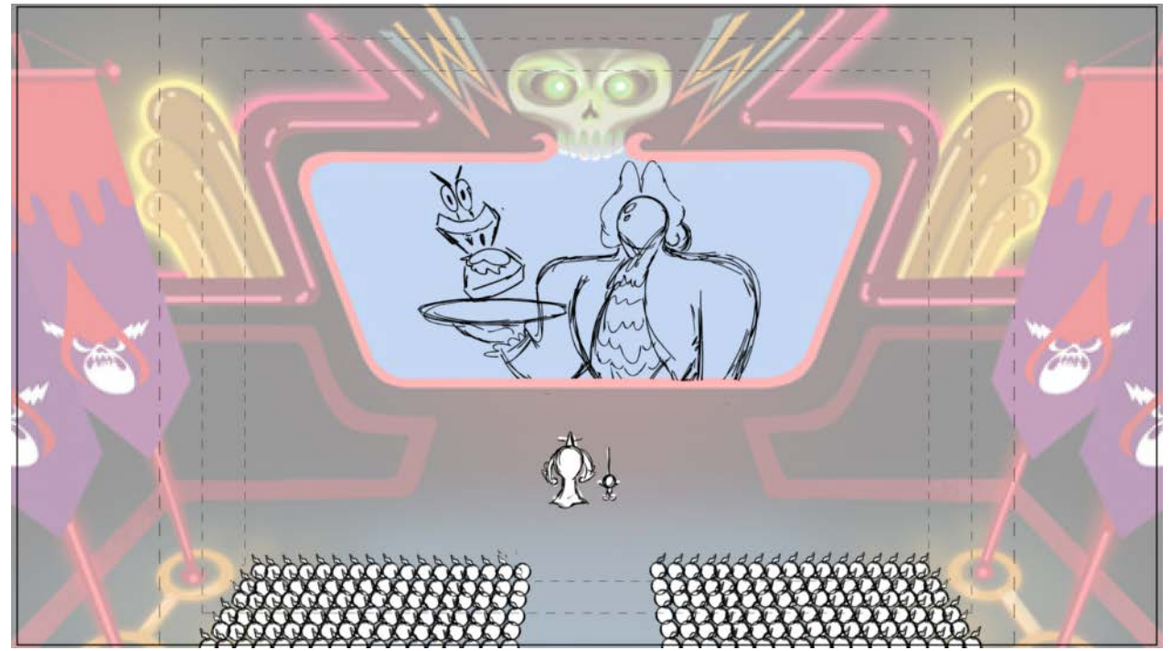

Action Notes

Dialog

6 EVIL SANDWICH
EVIL SAAAAANDWICH! That’s right, it is I SOURDOUGH, the evil sandwich! And I have seized control of yet another one of your planets Lord Hater!

Slugging

Notes

Sc 008 Panel 9

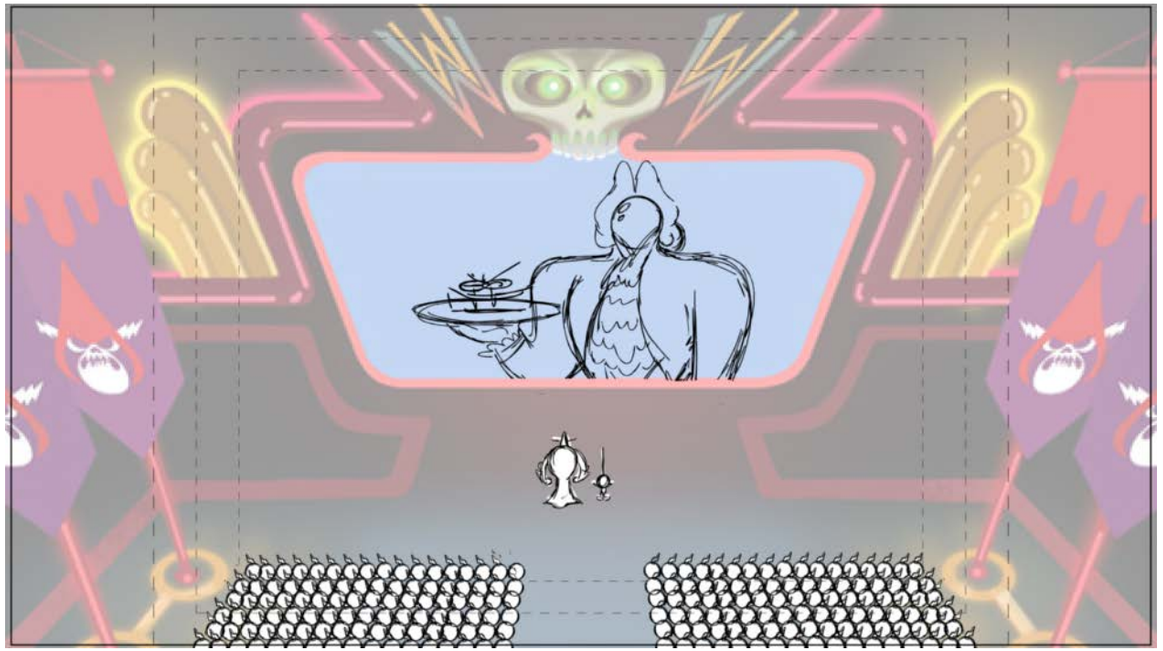

Action Notes

Dialog

Slugging

Notes

Sc 008 Panel 10

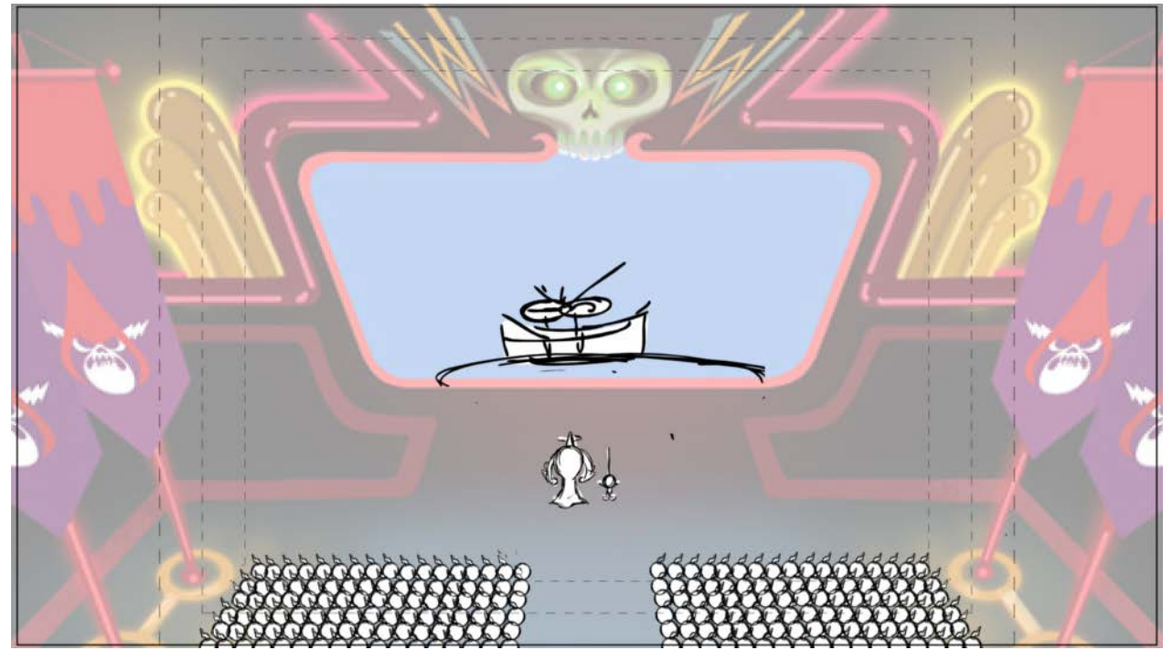

Action Notes

Dialog

Slugging

Notes

Sc 008 Panel 11

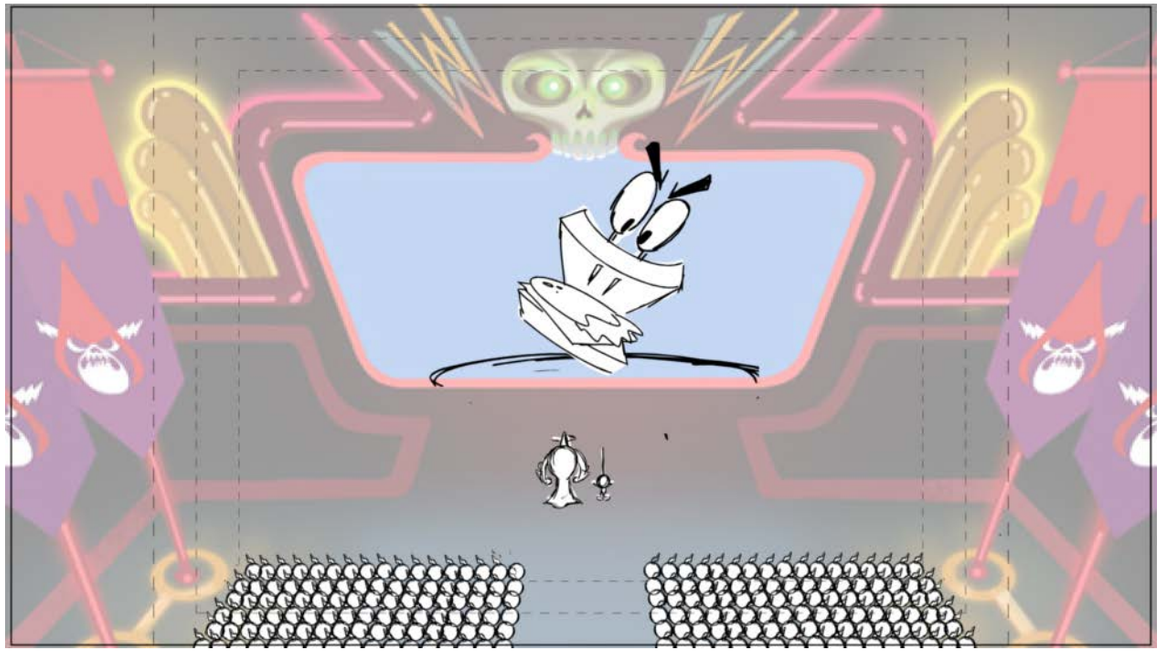

Action Notes

Dialog

6 EVIL SANDWICH
EVIL SAAAAANDWICH! That’s right, it is I SOURDOUGH, the evil sandwich! And I have seized control of yet another one of your planets Lord Hater!

Slugging

Notes

Sc 008 Panel 12

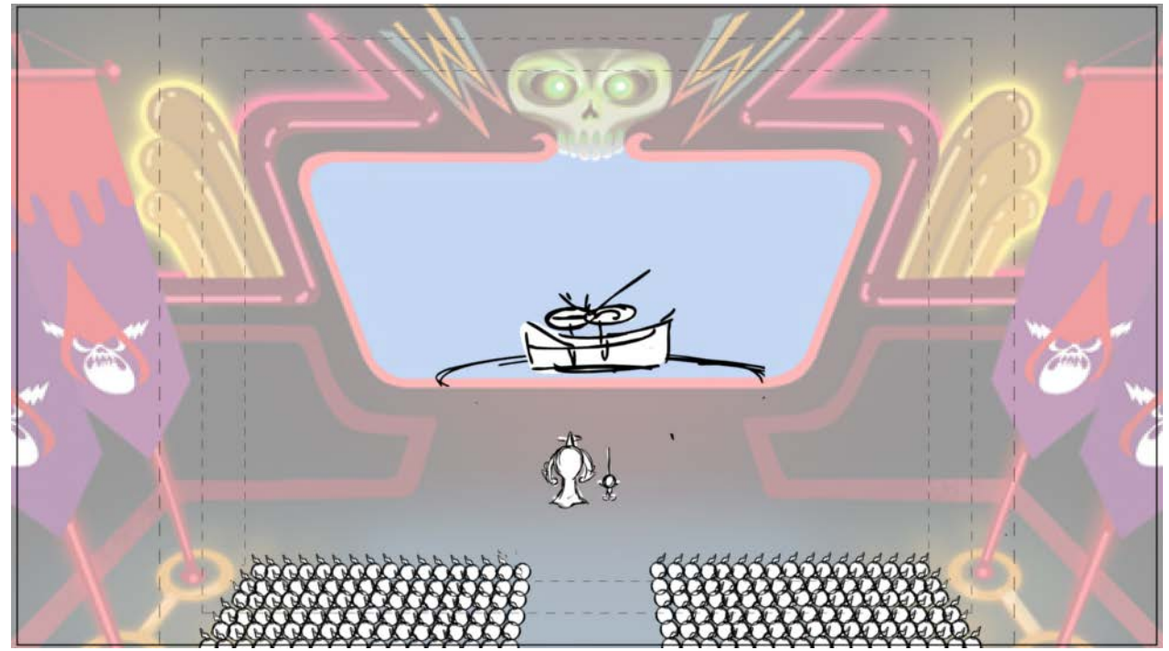

Action Notes

Dialog

Slugging

Notes

Sc 008 Panel 13

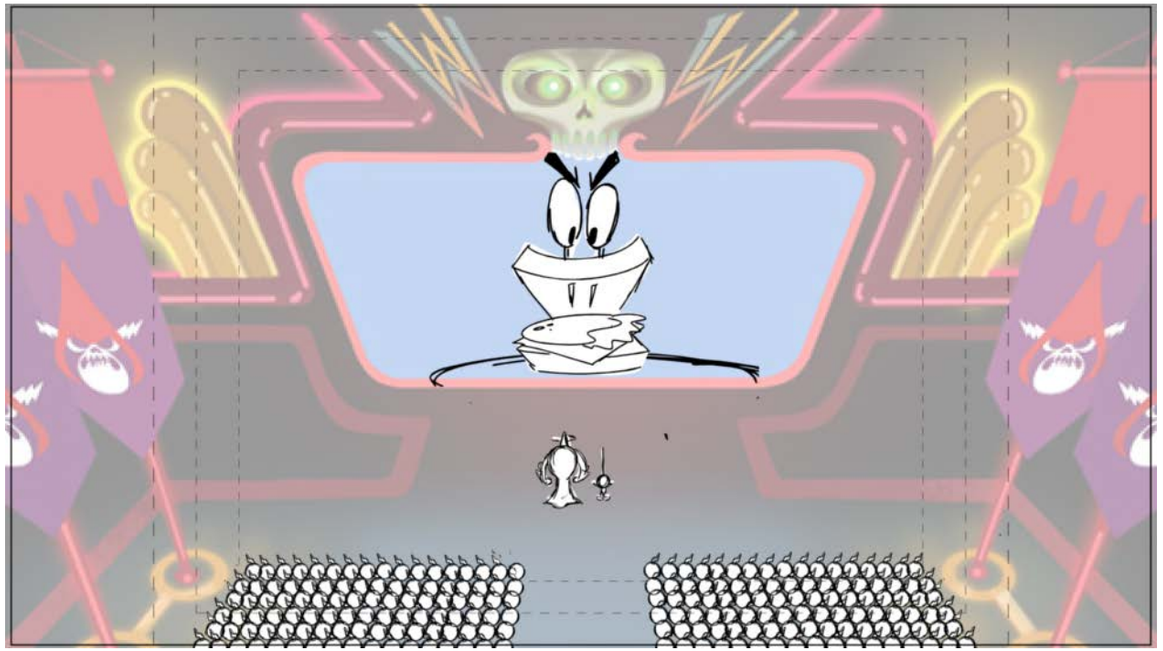

Action Notes

Dialog

6 EVIL SANDWICH
EVIL SAAAAANDWICH! That’s right, it is I SOURDOUGH, the evil sandwich! And I have seized control of yet another one of your planets Lord Hater!

Slugging

Notes

Sc 008 Panel 14

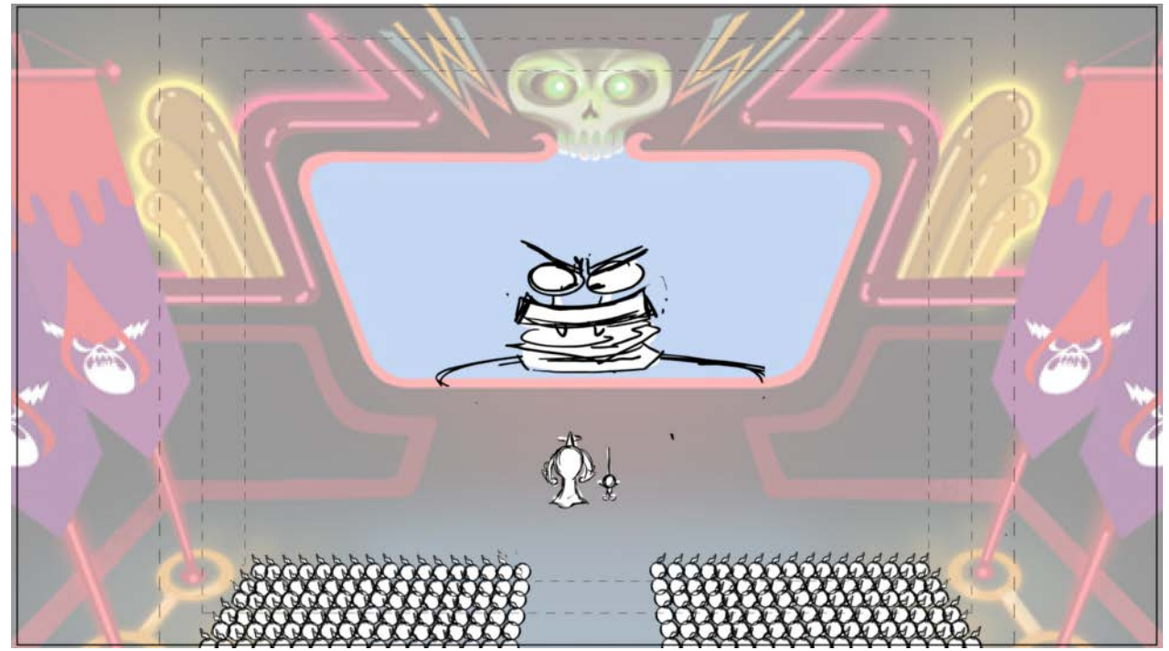

Action Notes

Dialog

Slugging

Notes

Sc 008 Panel 15

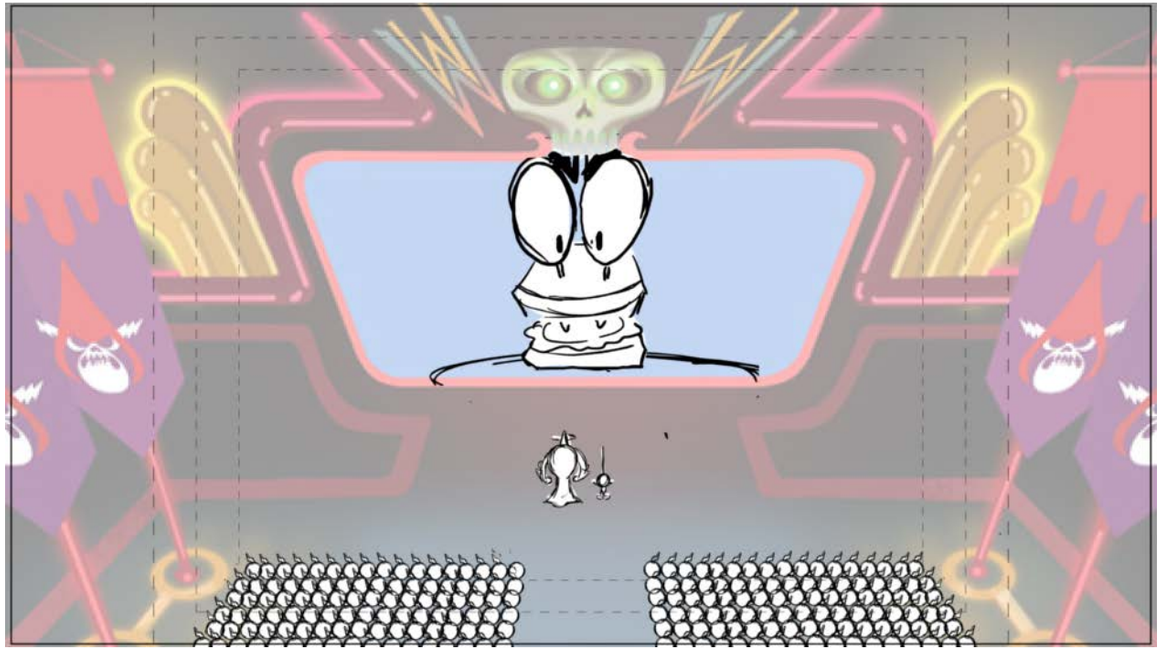

Action Notes

Dialog

6 EVIL SANDWICH
EVIL SAAAAANDWICH! That’s right, it is I SOURDOUGH, the evil sandwich! And I have seized control of yet another one of your planets Lord Hater!

Slugging

Notes

Sc 008 Panel 16

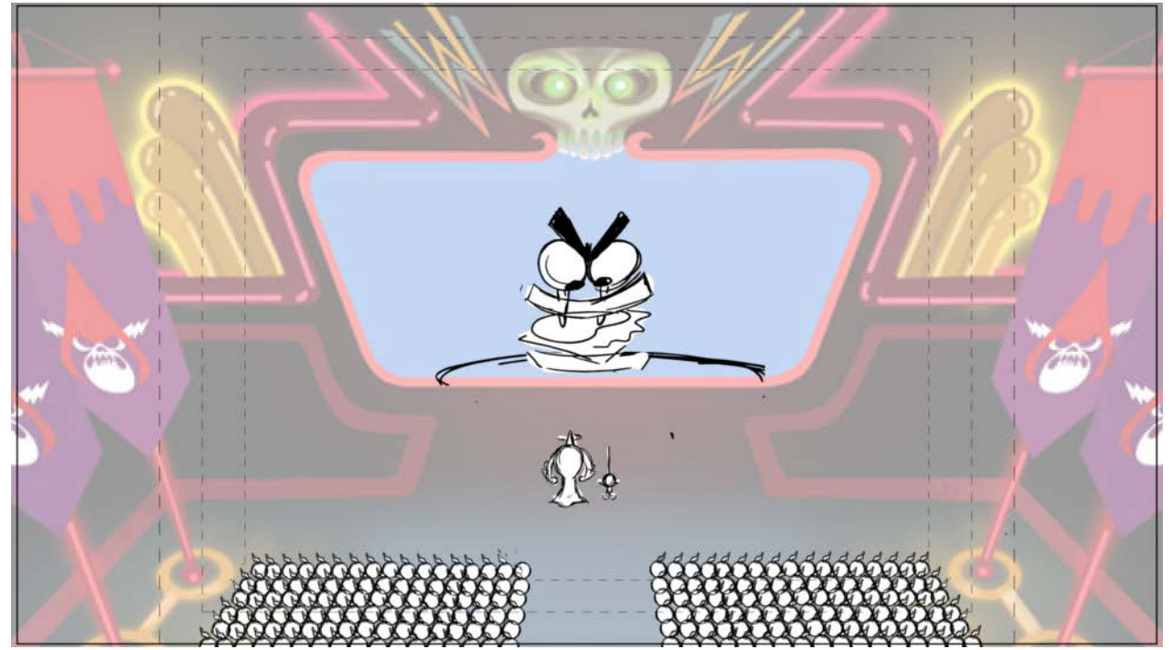

Action Notes

Dialog

6 EVIL SANDWICH
EVIL SAAAAANDWICH! That’s right, it is I SOURDOUGH, the evil sandwich! And I have seized control of yet another one of your planets Lord Hater!

Slugging

Notes

Sc 009 Panel 1

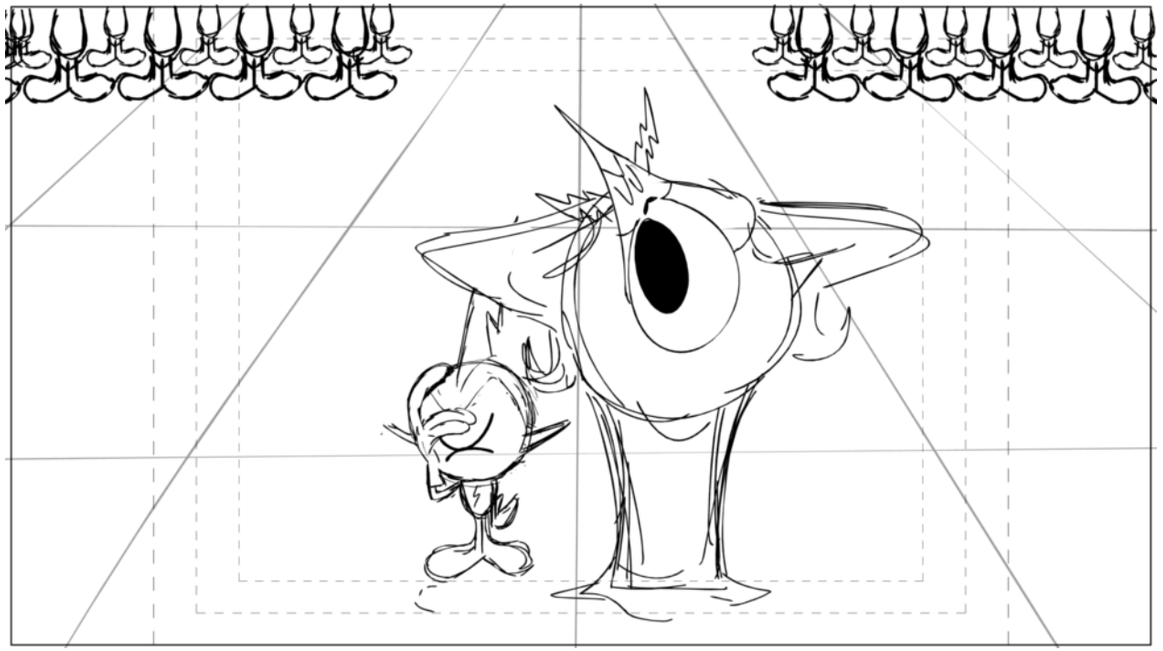

Action Notes

Dialog

7 LORD HATER

OH YEAH! Well I didn’t even want that stupid planet anyway!

Slugging

Notes

Sc 009 Panel 2

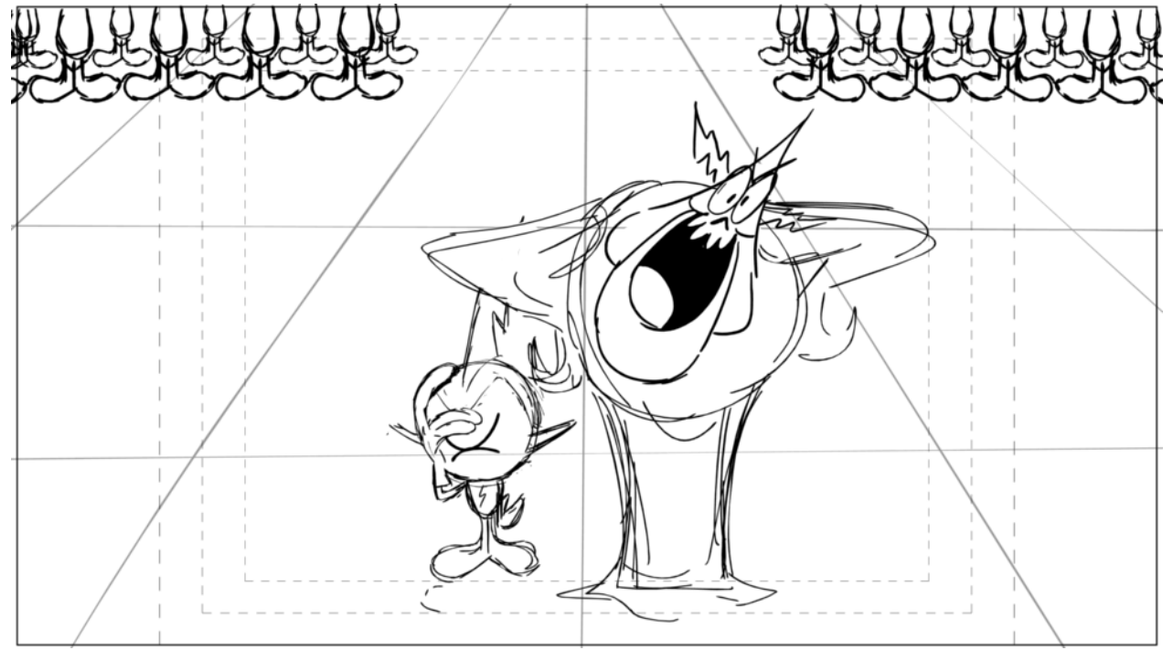

Action Notes

Dialog

7 LORD HATER

OH YEAH! Well I didn’t even want that stupid planet anyway!

Slugging

Notes

Sc 009 Panel 3

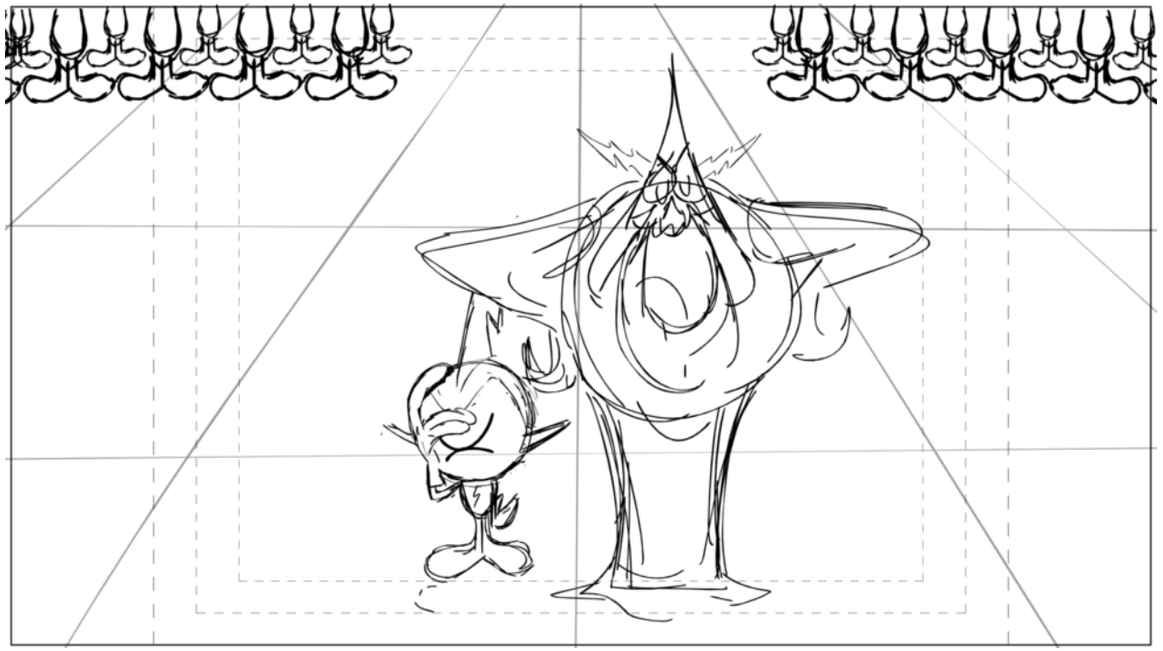

Action Notes

Dialog

7 LORD HATER
OH YEAH! Well I didn’t even want that stupid planet anyway!

Slugging

Notes

Sc 009 Panel 4

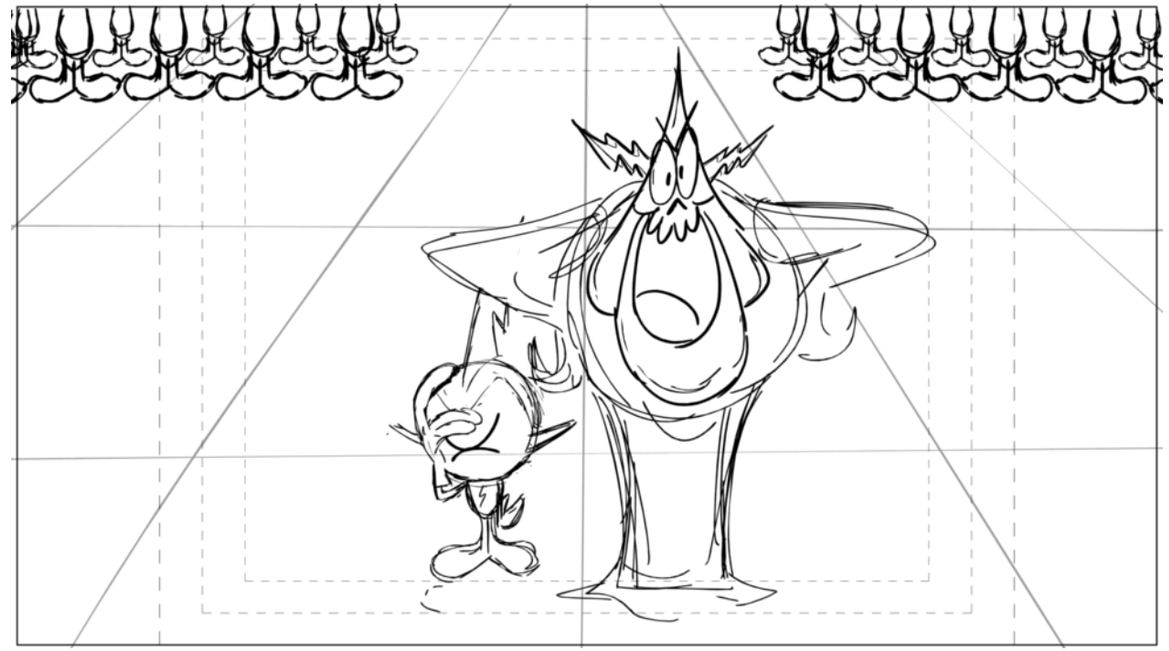

Action Notes

Dialog

7 LORD HATER
OH YEAH! Well I didn’t even want that stupid planet anyway!

Slugging

Notes

Sc 009 Panel 5

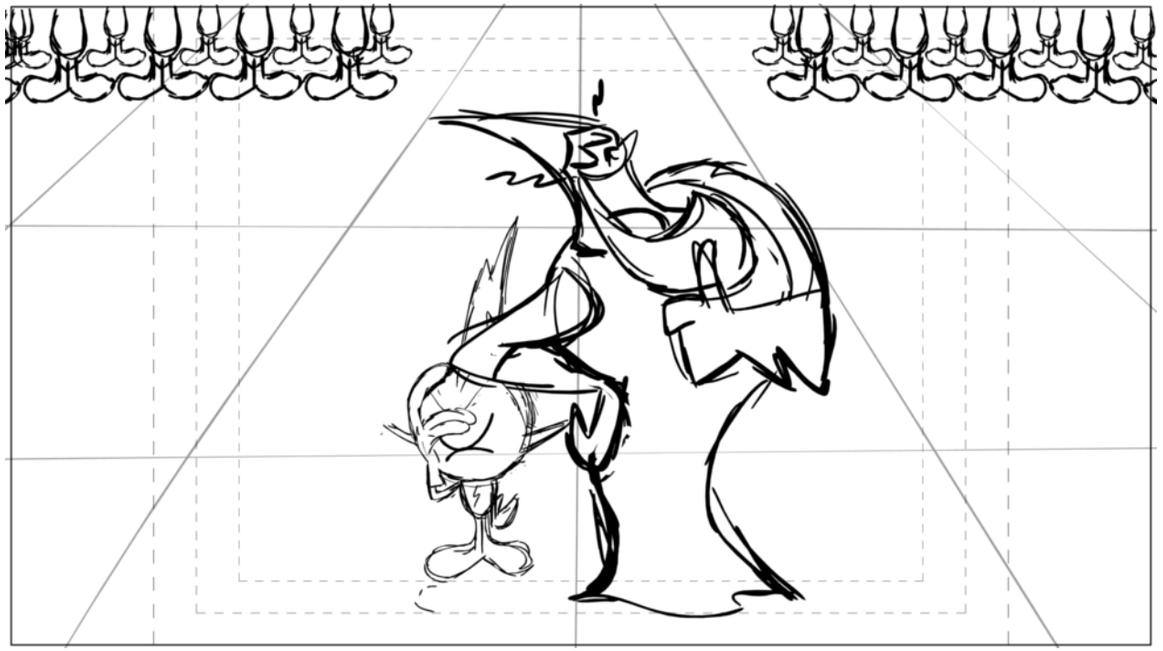

Action Notes

Dialog

LORD HATER (CONT'D)
I got plenty other planets that are WAAAAAY better!

Slugging

Notes

Sc 009 Panel 6

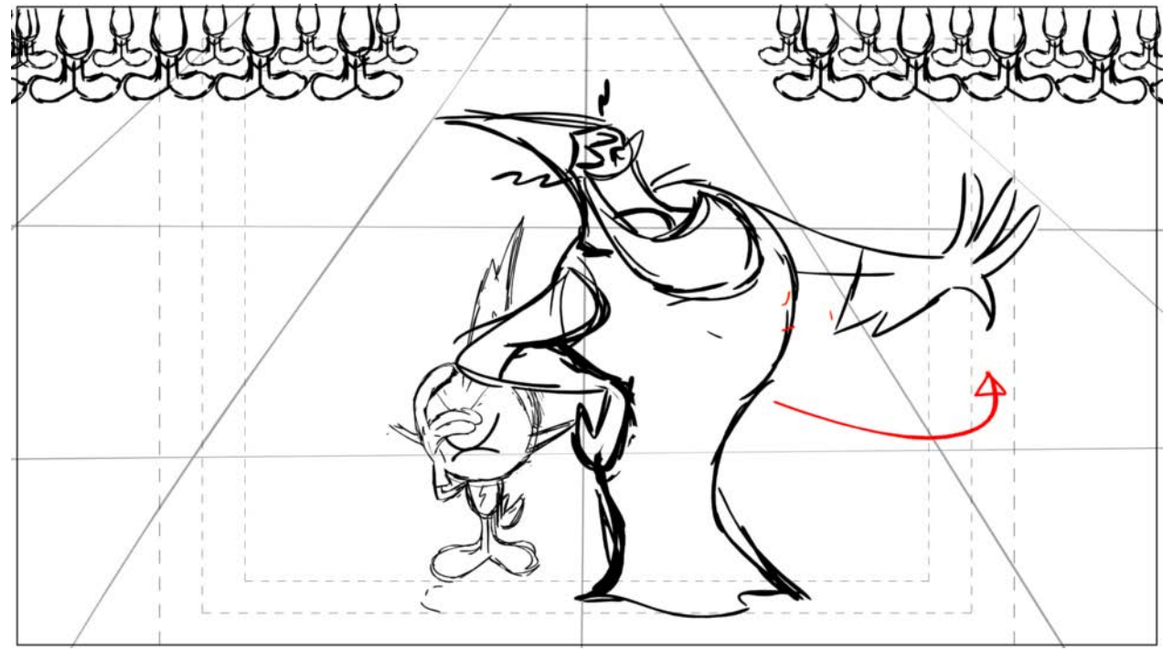

Action Notes

Dialog

LORD HATER (CONT'D)
I got plenty of other planets that are WAAAAAY better!

Slugging

Notes

Sc 009 Panel 7

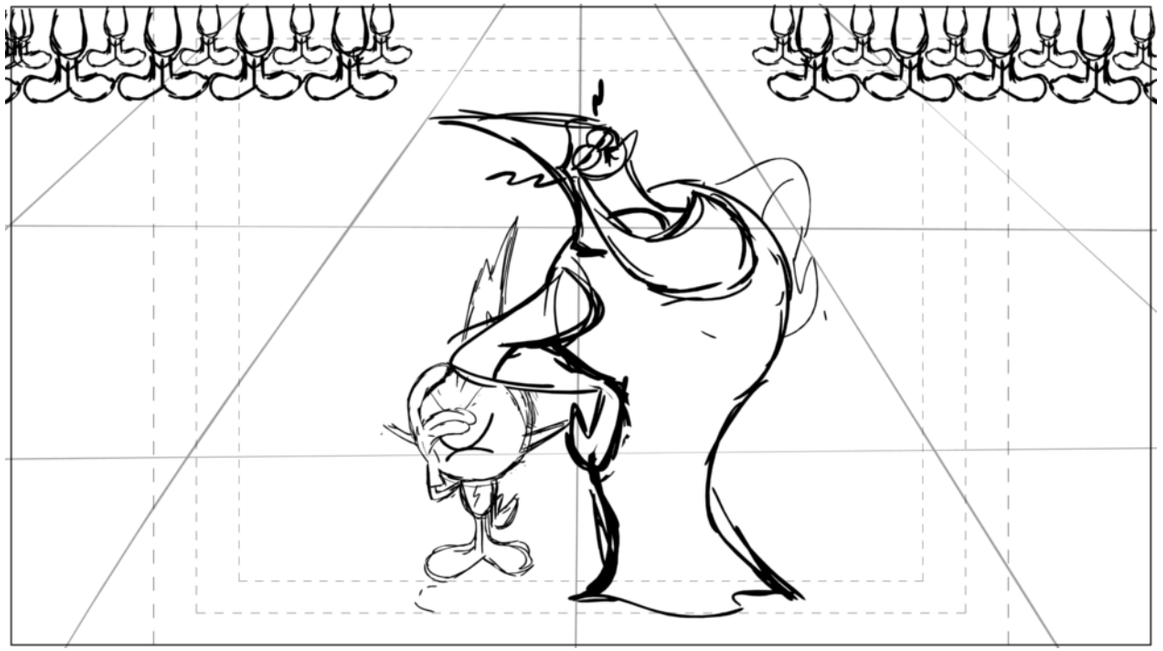

Action Notes

Dialog

LORD HATER (CONT'D)
I got plenty of other planets that are WAAAAAY better!

Slugging

Notes

Sc 009 Panel 8

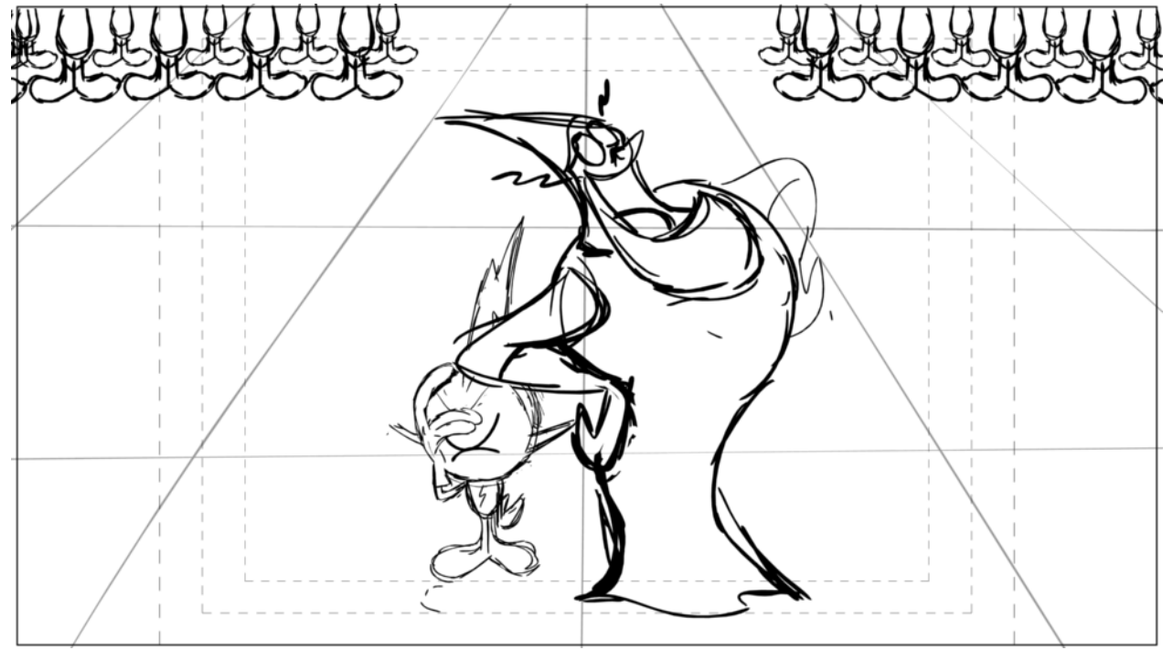

Action Notes

Dialog

LORD HATER (CONT'D)
I got plenty of other planets that are WAAAAAY better!

Slugging

Notes

Sc 009 Panel 9

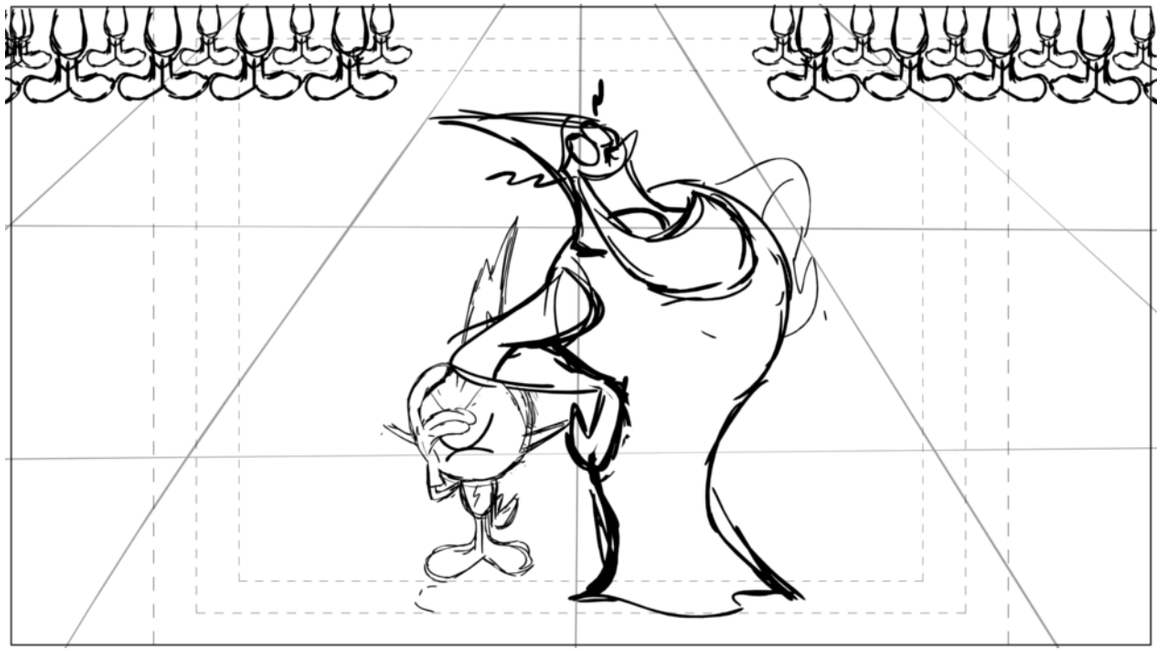

Action Notes

Dialog

LORD HATER (CONT'D)
I got plenty of other planets that are WAAAAAY better!

Slugging

Notes

Sc 009 Panel 10

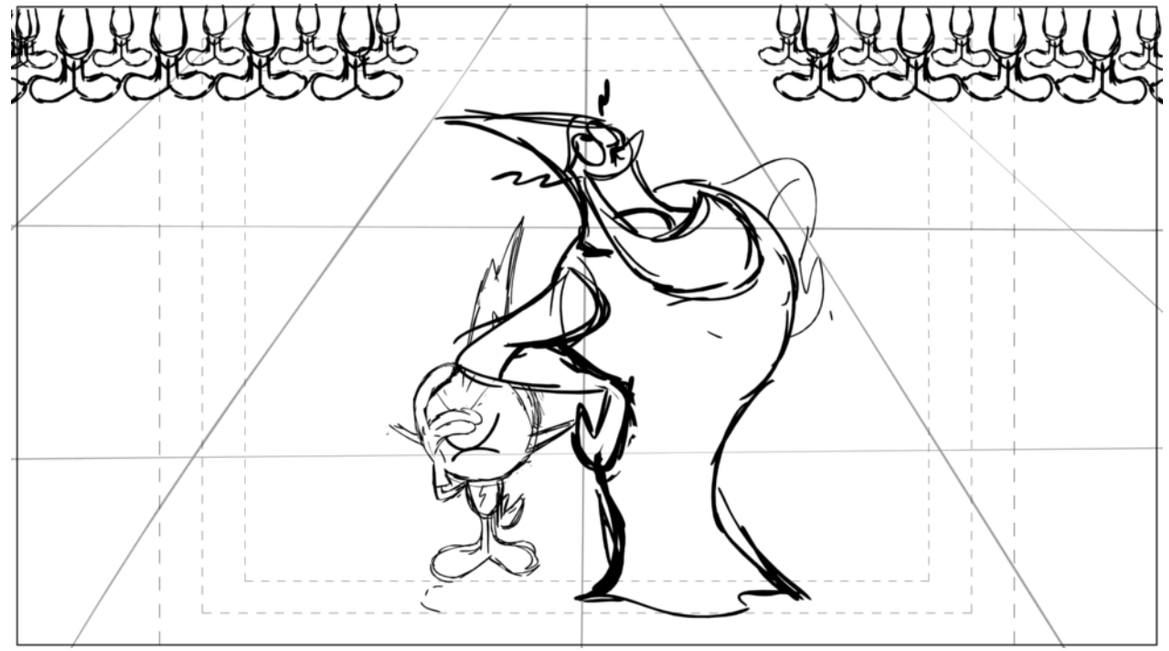

Action Notes

Dialog

LORD HATER (CONT'D)
I got plenty of other planets that are WAAAAAY better

Slugging

Notes

Sc 009 Panel 11

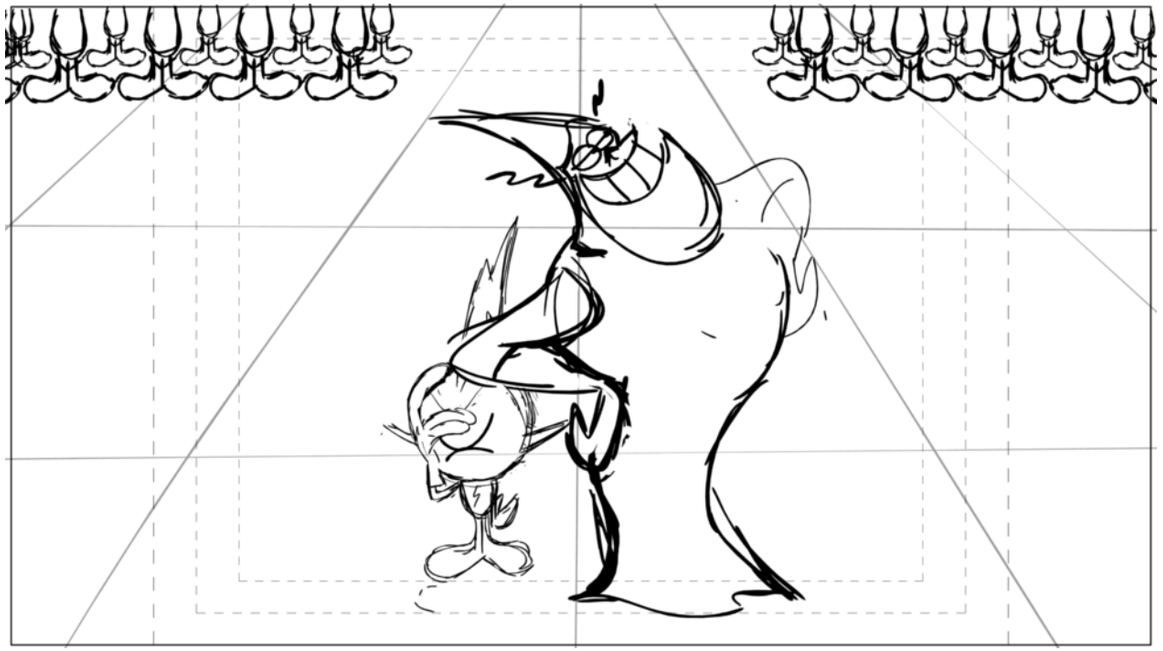

Action Notes

Dialog

LORD HATER (CONT'D)
I got plenty of other planets that are WAAAAAY better

Slugging

Notes

Sc 010 Panel 1

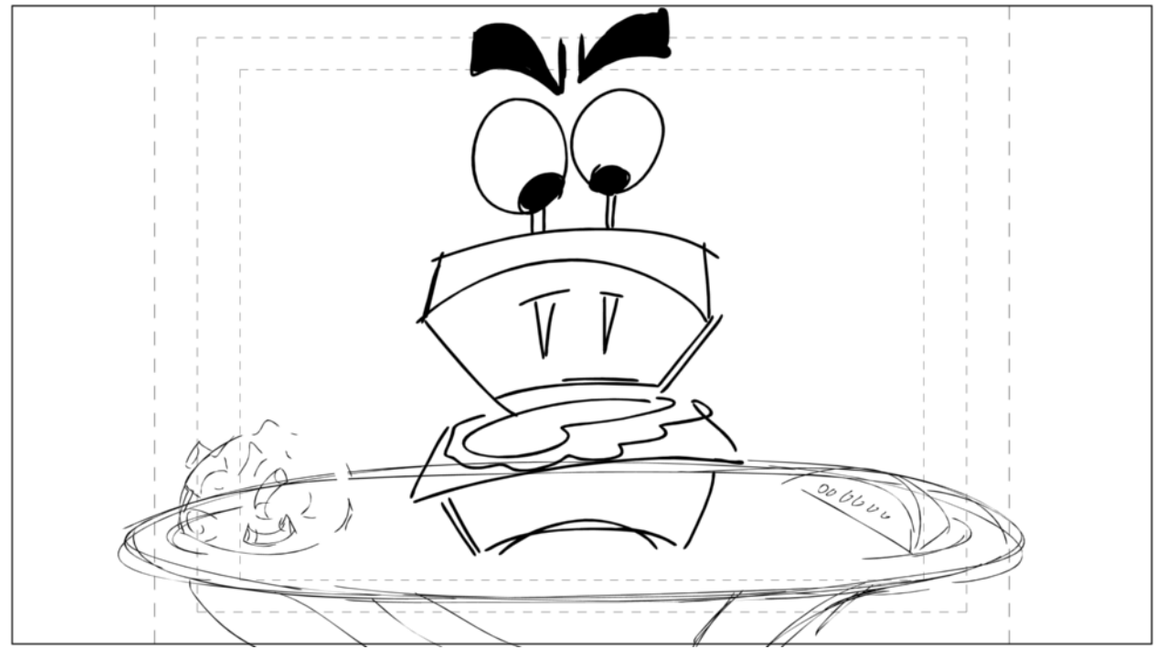

Action Notes

Dialog

8 EVIL SANDWICH
NO YOU DON’T! Have you checked the villain leader board lately?

Slugging

Notes

BG IS SCREEN COLOR CARD

Sc 010 Panel 2

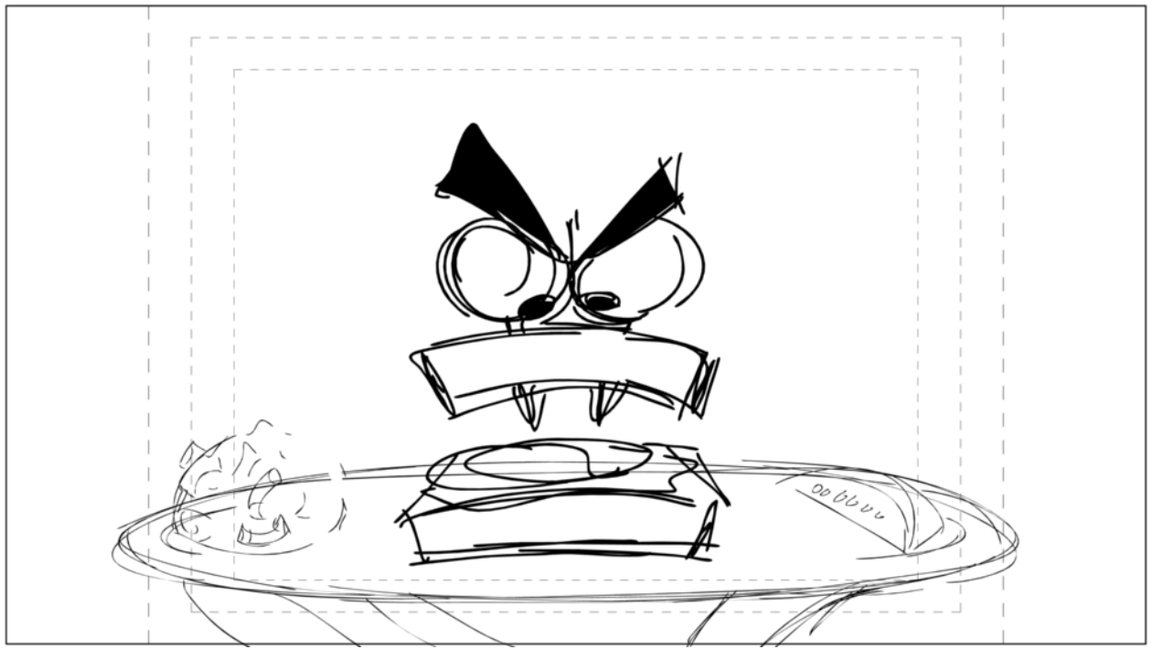

Action Notes

Dialog

8 EVIL SANDWICH
NO YOU DON’T! Have you checked the villain leader board lately?

Slugging

Notes

Sc 010 Panel 3

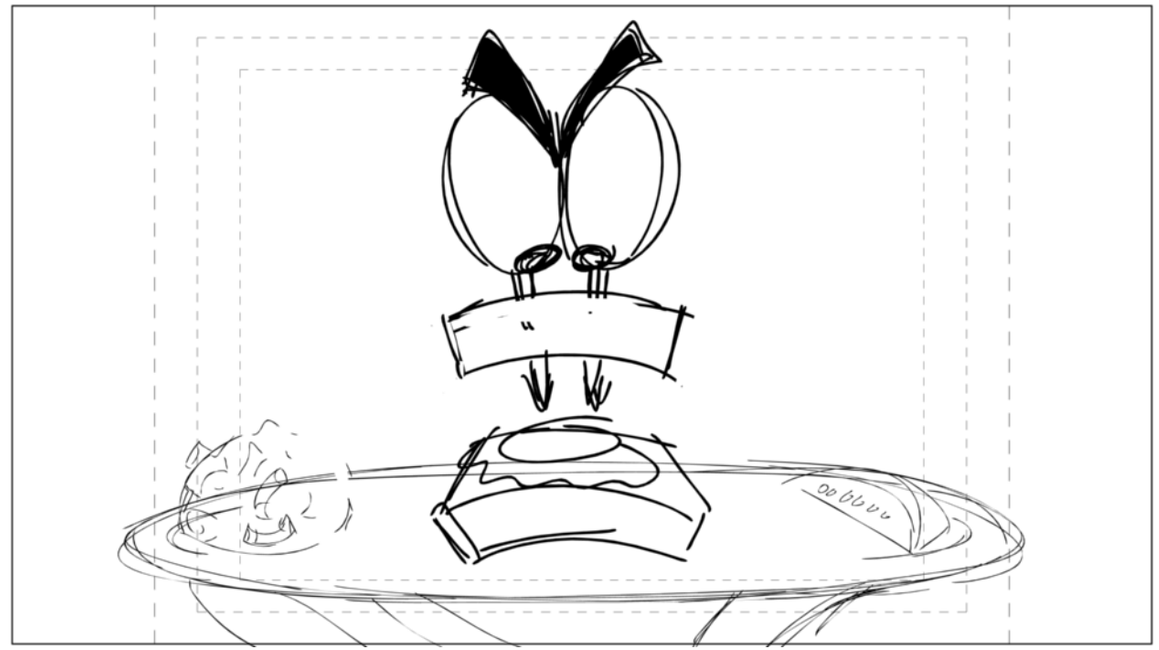

Action Notes

Dialog

8 EVIL SANDWICH
NO YOU DON’T! Have you checked the villain leader board lately?

Slugging

Notes

Sc 011 Panel 1

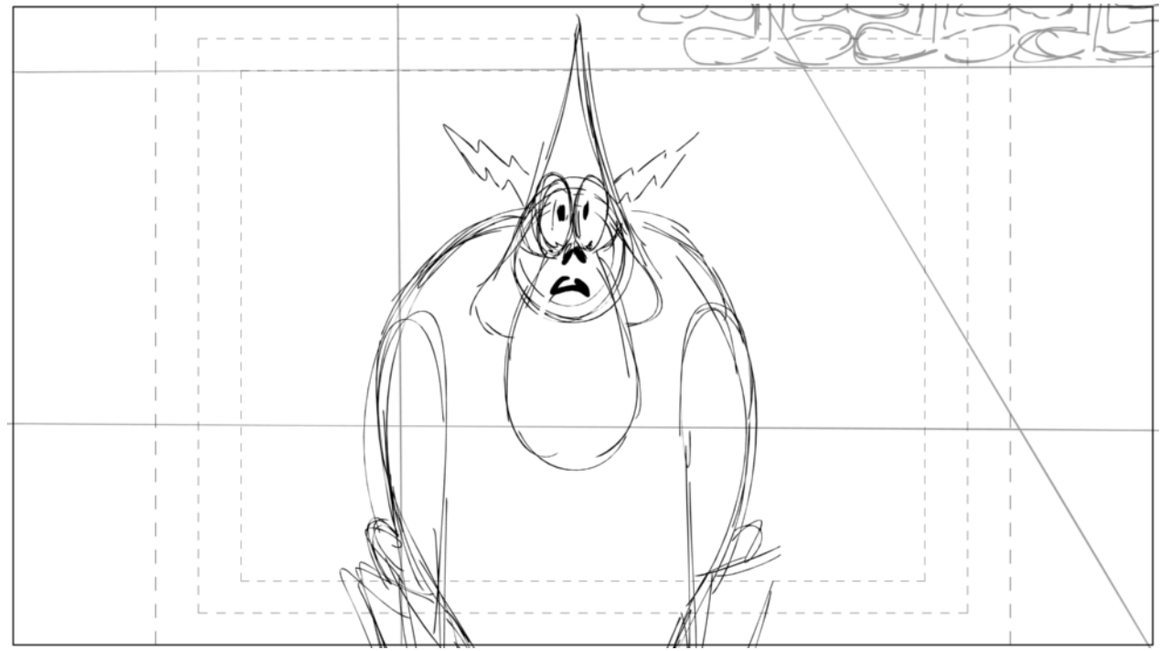

Action Notes

Dialog

Slugging

Notes

Sc 011 Panel 2

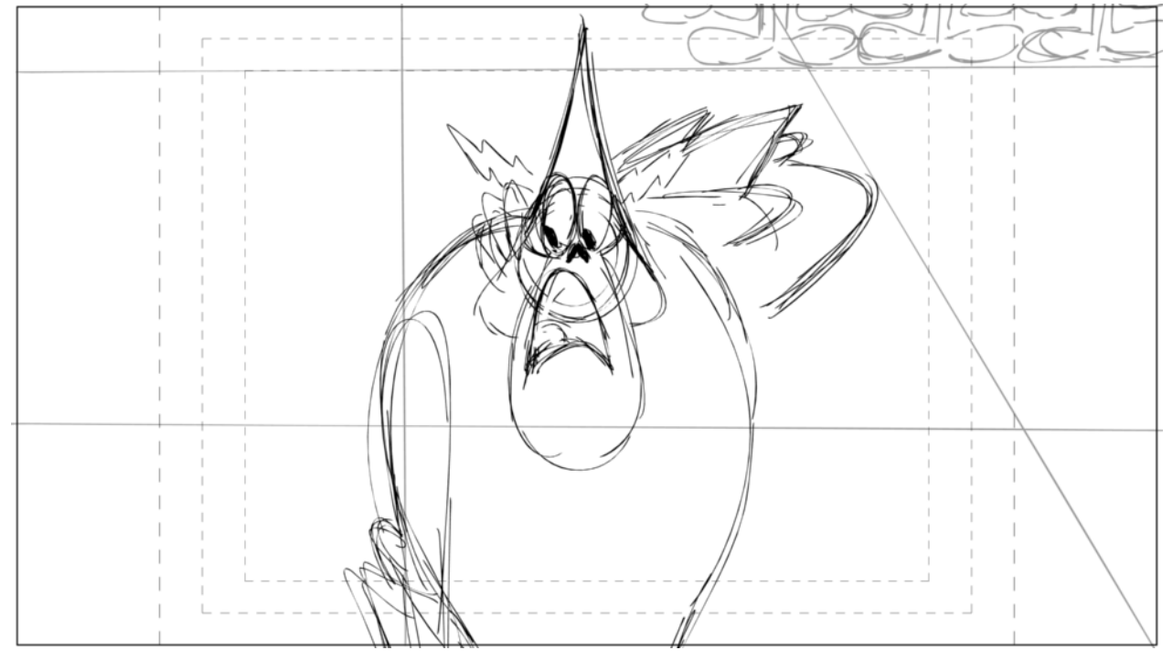

Action Notes

Dialog

9 LORD HATER

UH- YEAH! I don’t know the exact number but I’m like waaaaaay up there. Right Peepers?!

Slugging

Notes

Sc 011 Panel 3

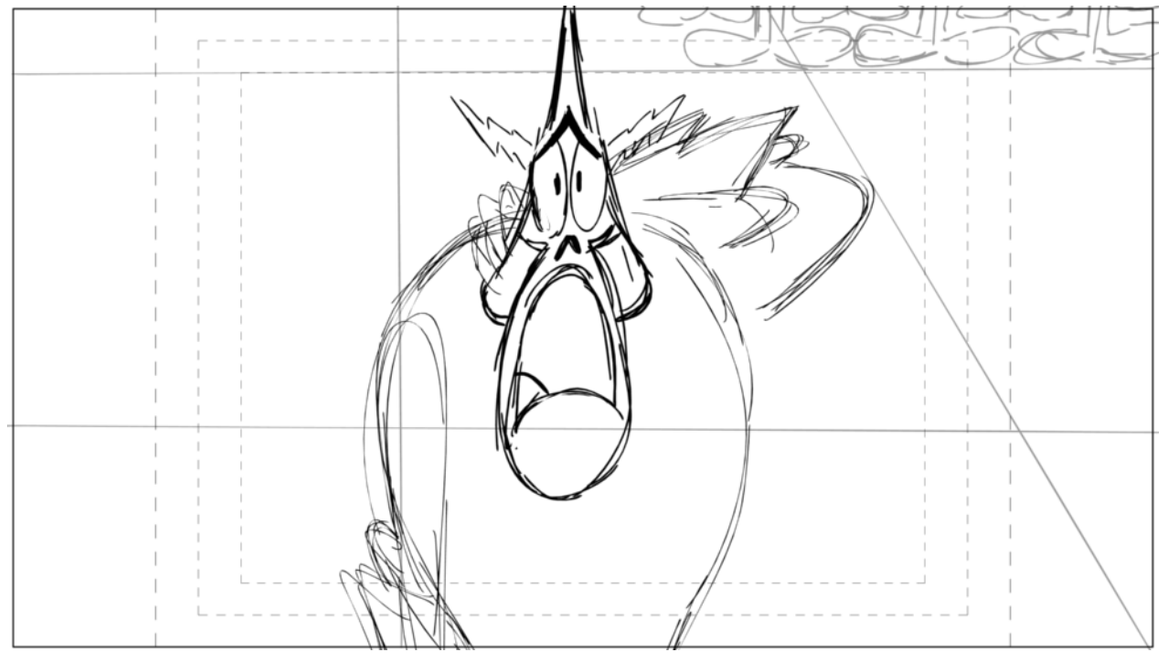

Action Notes

Dialog

9 LORD HATER
UH- YEAH! I don’t know the exact number but I’m like waaaaaay up there. Right Peepers?!

Slugging

Notes

Sc 011 Panel 4

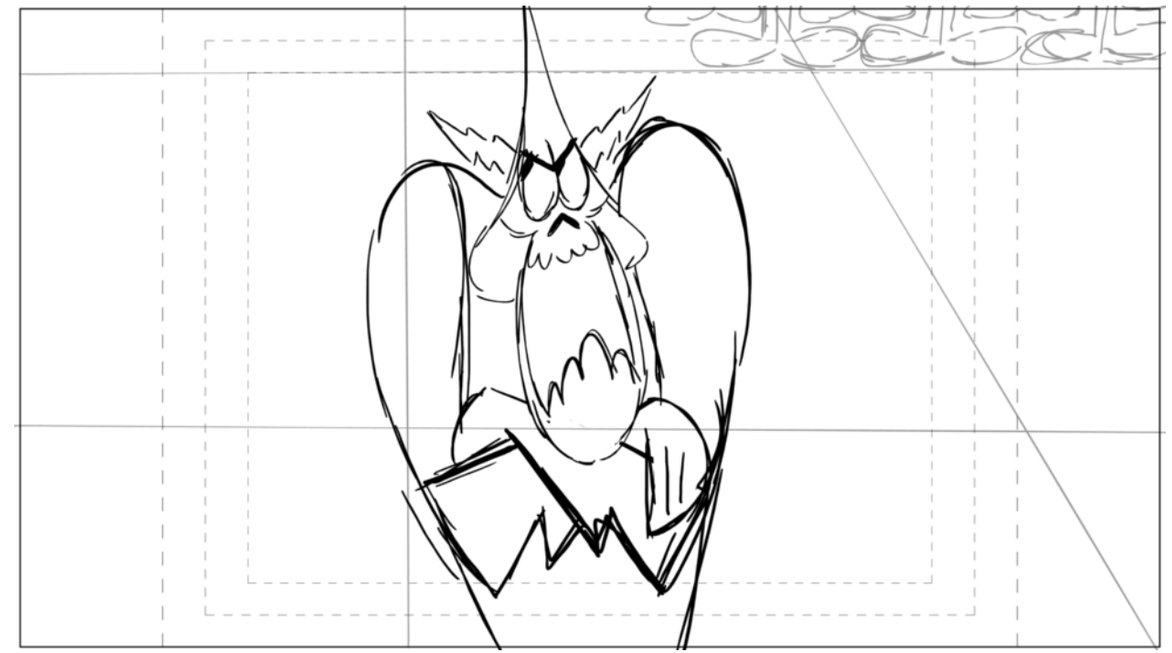

Action Notes

Dialog

9 LORD HATER
UH- YEAH! I don’t know the exact number but I’m like waaaaaay up there. Right Peepers?!

Slugging

Notes

Sc 011 Panel 5

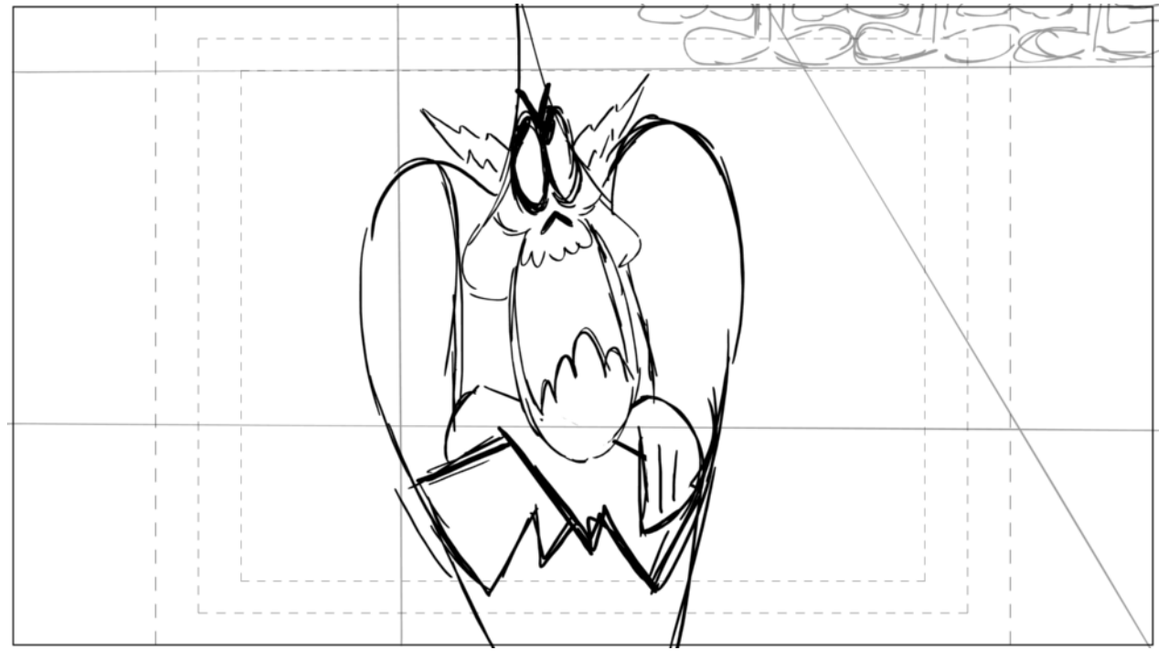

Action Notes

Dialog

9 LORD HATER
UH- YEAH! I don’t know the exact number but I’m like waaaaaay up there. Right Peepers?!

Slugging

Notes

Sc 011 Panel 6

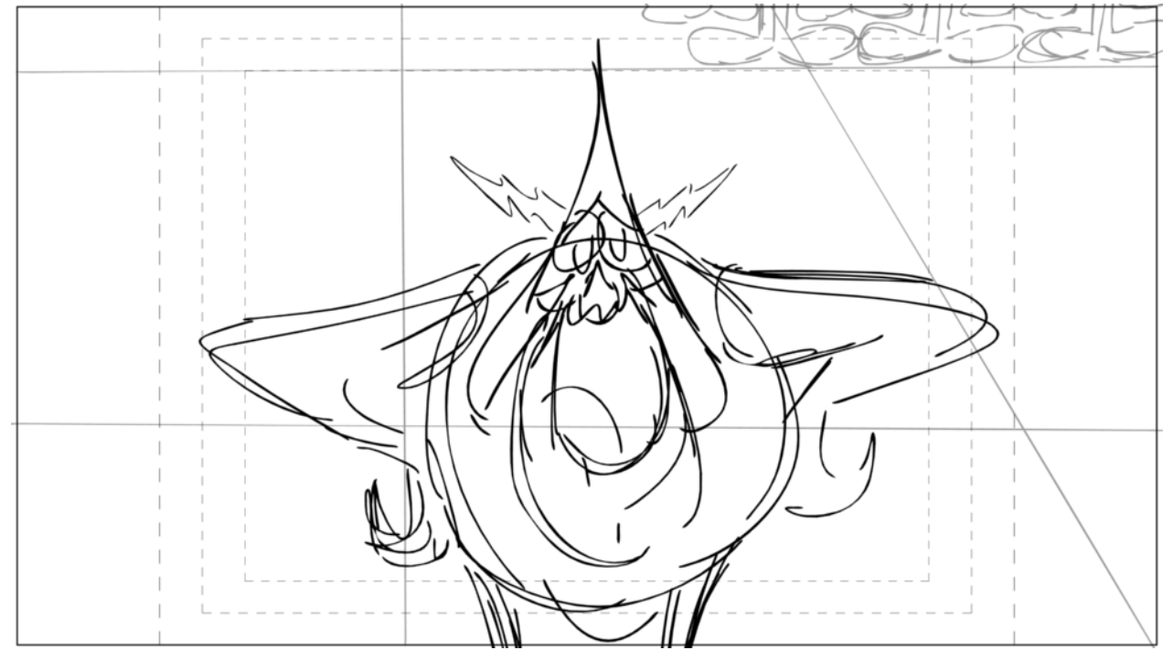

Action Notes

Dialog

9 LORD HATER
UH- YEAH! I don’t know the exact number but I’m like waaaaaay up there. Right Peepers?!

Slugging

Notes

Sc 011 Panel 7

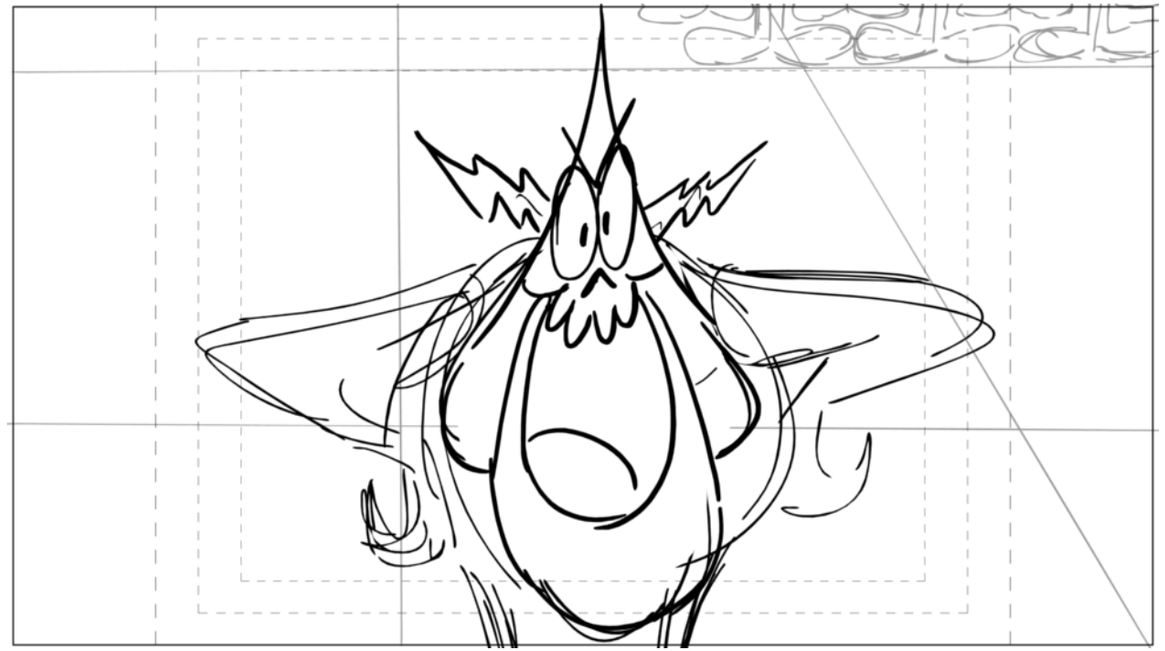

Action Notes

Dialog

9 LORD HATER
UH- YEAH! I don’t know the exact number but I’m like waaaaaay up there. Right Peepers?!

Slugging

Notes

Sc 012 Panel 1

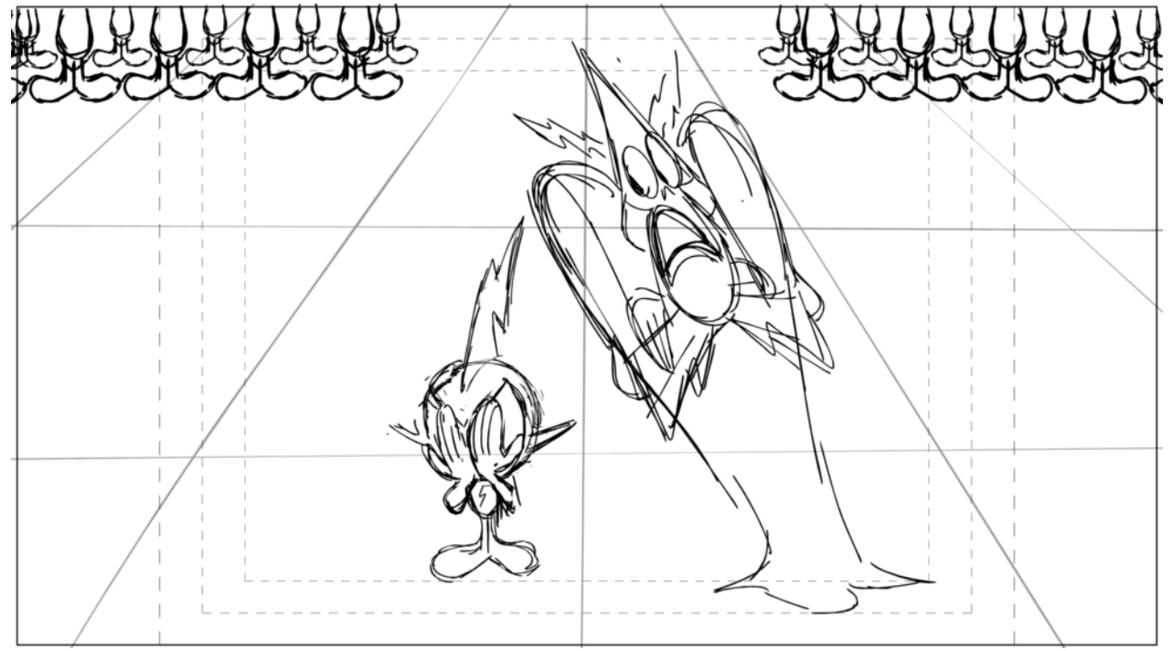

Action Notes

Dialog

9 LORD HATER
UH- YEAH! I don’t know the exact number but I’m like waaaaaay up there. Right Peepers?!

Slugging

Notes

Sc 012 Panel 2

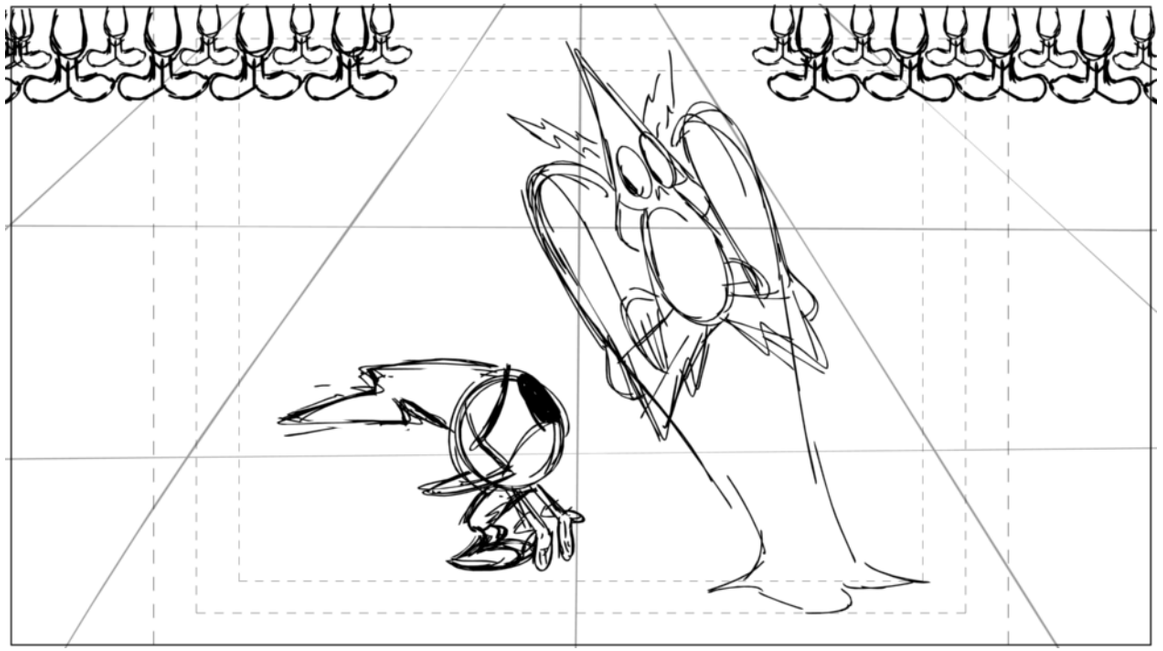

Action Notes

Dialog

10 COMMANDER PEEPERS
Oh, the sandwich is right sir, that was the last planet we had control of in this system which knocks us completely off the villain board.

Slugging

Notes

Sc 012 Panel 3

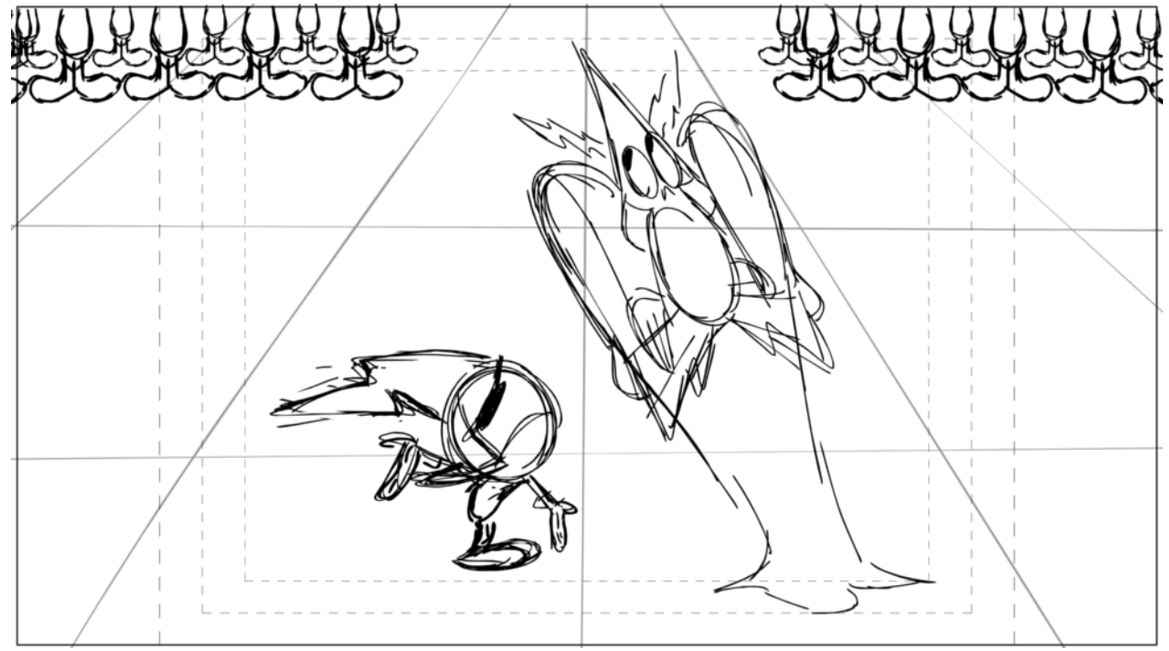

Action Notes

Dialog

10 COMMANDER PEEPERS
Oh, the sandwich is right sir, that was the last planet we had control of in this system which knocks us completely off the villain board.

Slugging

Notes

Sc 013 Panel 1

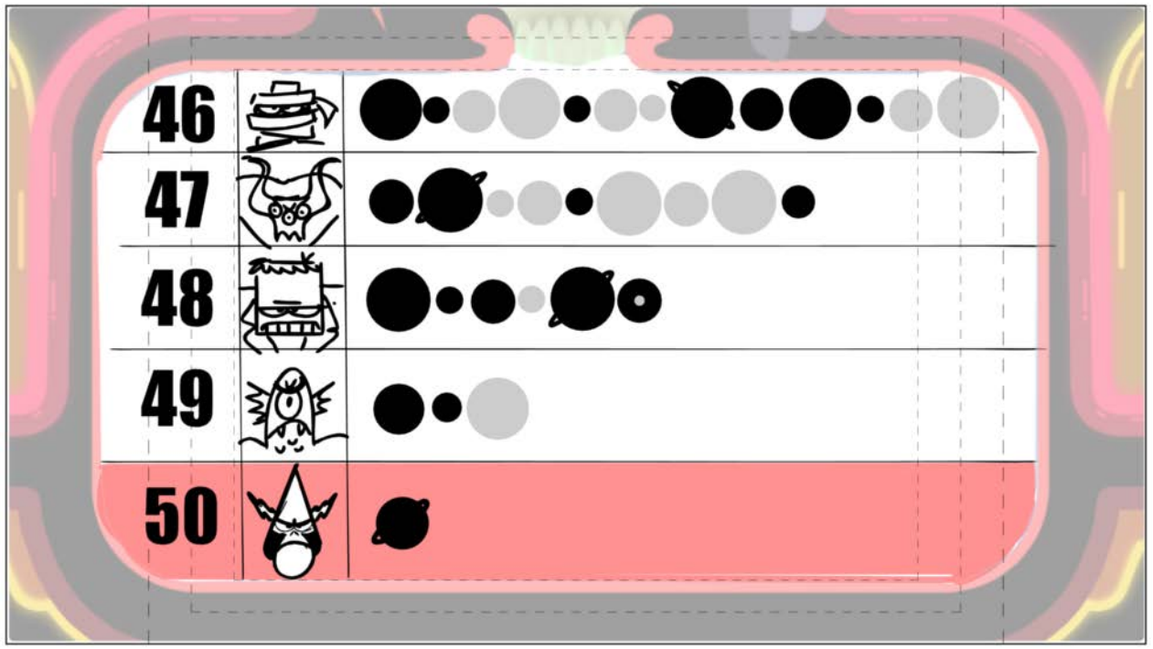

Action Notes

LEADER BOARD GRAPHIX FX

Dialog

10 COMMANDER PEEPERS
Oh, the sandwich is right sir, that was the last planet we had control of in this system which knocks us completely off the villain board.

Slugging

Notes

INCIDENTAL CHARACTER VILLAIN GRAPHIX LOGOS

Sc 013 Panel 2

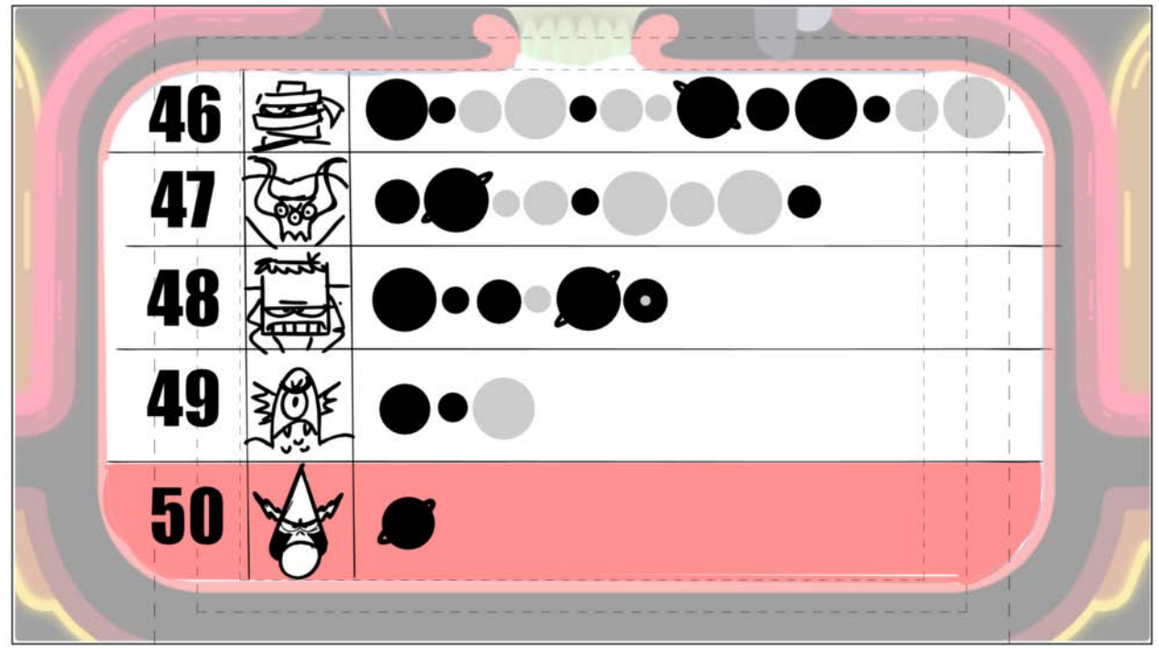

Action Notes

Dialog

10 COMMANDER PEEPERS
Oh, the sandwich is right sir, that was the last planet we had control of in this system which knocks us completely off the villain board.

Slugging

Notes

Sc 013 Panel 3

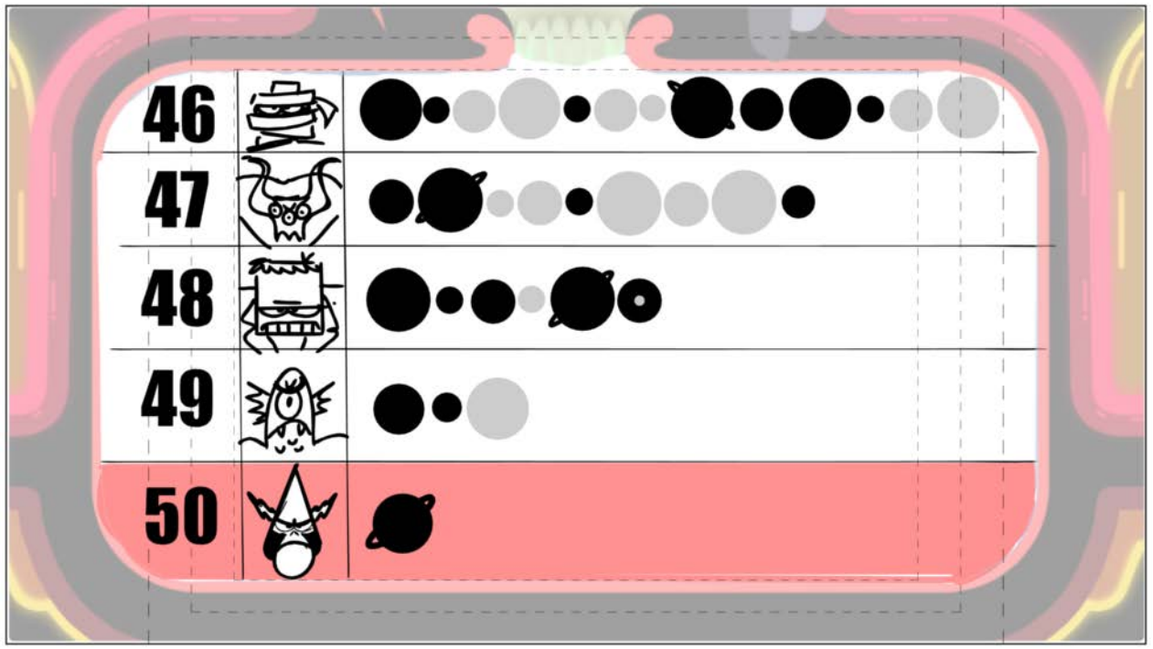

Action Notes

Dialog

10 COMMANDER PEEPERS
Oh, the sandwich is right sir, that was the last planet we had control of in this system which knocks us completely off the villain board.

Slugging

Notes

Sc 013 Panel 4

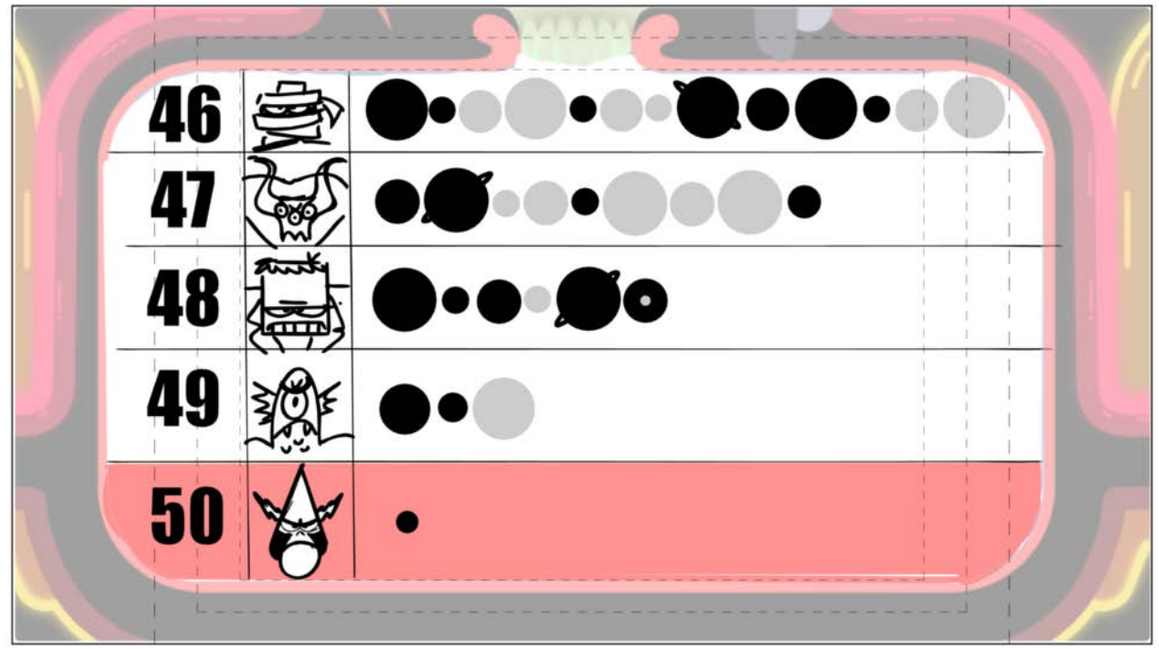

Action Notes

Dialog

10 COMMANDER PEEPERS
Oh, the sandwich is right sir, that was the last planet we had control of in this system which knocks us completely off the villain board.

Slugging

Notes

Sc 013 Panel 5

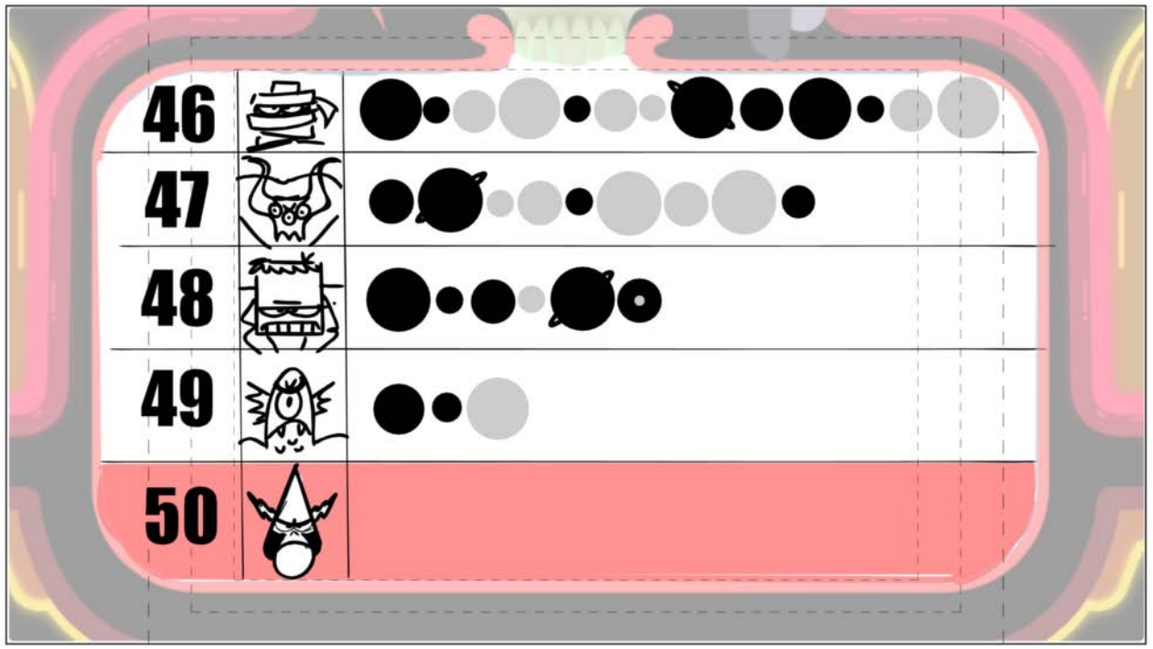

Action Notes

Dialog

10 COMMANDER PEEPERS
Oh, the sandwich is right sir, that was the last planet we had control of in this system which knocks us completely off the villain board.

Slugging

Notes

Sc 013 Panel 6

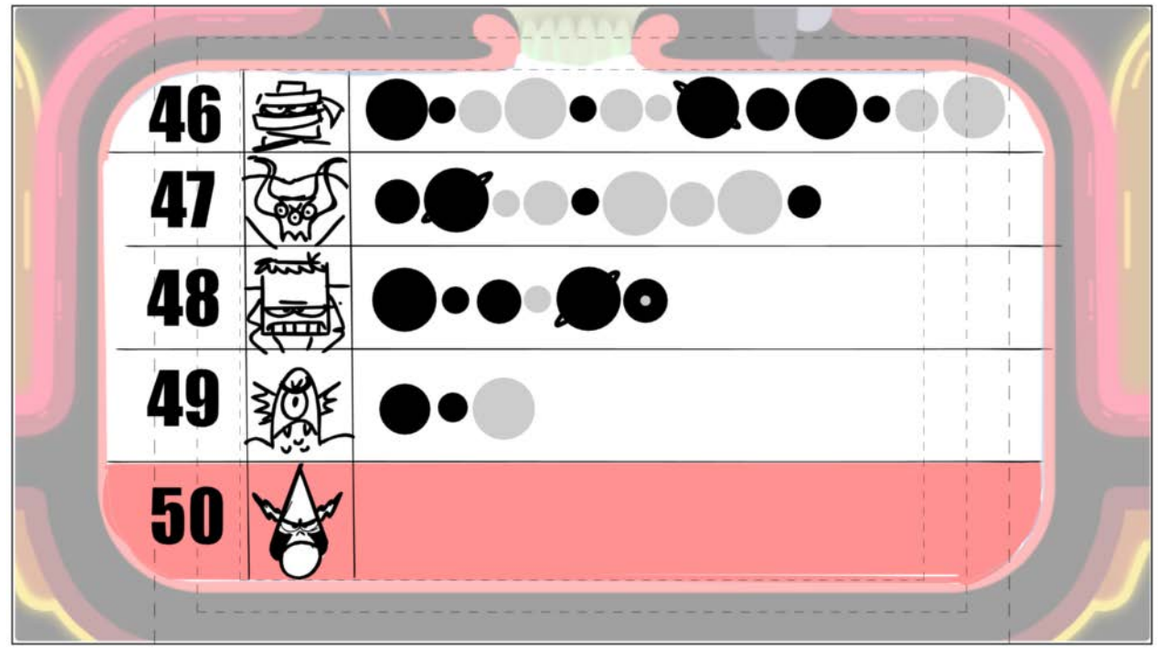

Action Notes

Dialog

10 COMMANDER PEEPERS
Oh, the sandwich is right sir, that was the last planet we had control of in this system which knocks us completely off the villain board.

Slugging

Notes

Sc 013 Panel 7

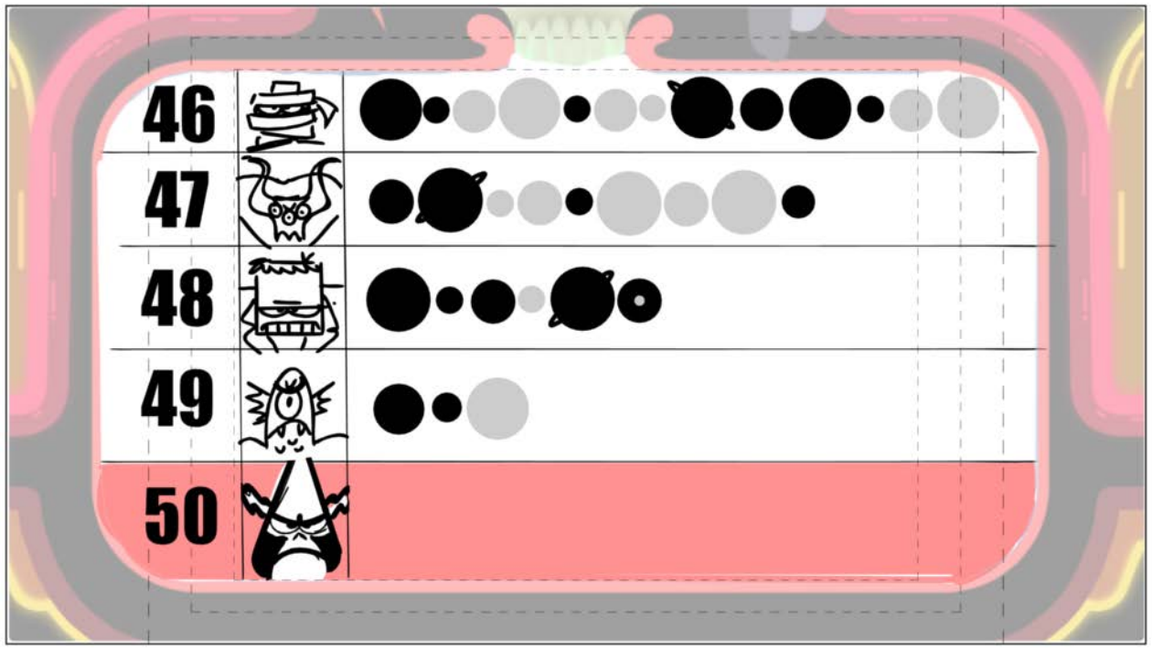

Action Notes

Dialog

10 COMMANDER PEEPERS
Oh, the sandwich is right sir, that was the last planet we had control of in this system which knocks us completely off the villain board.

Slugging

Notes

Sc 013 Panel 8

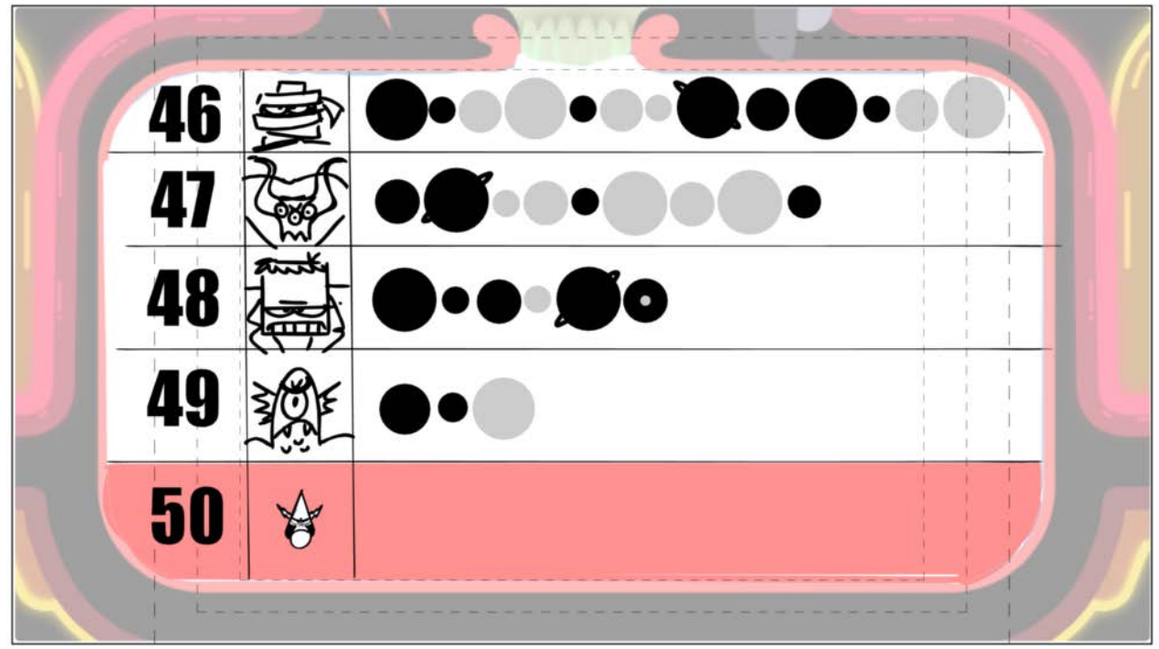

Action Notes

Dialog

10 COMMANDER PEEPERS
Oh, the sandwich is right sir, that was the last planet we had control of in this system which knocks us completely off the villain board.

Slugging

Notes

Sc 013 Panel 9

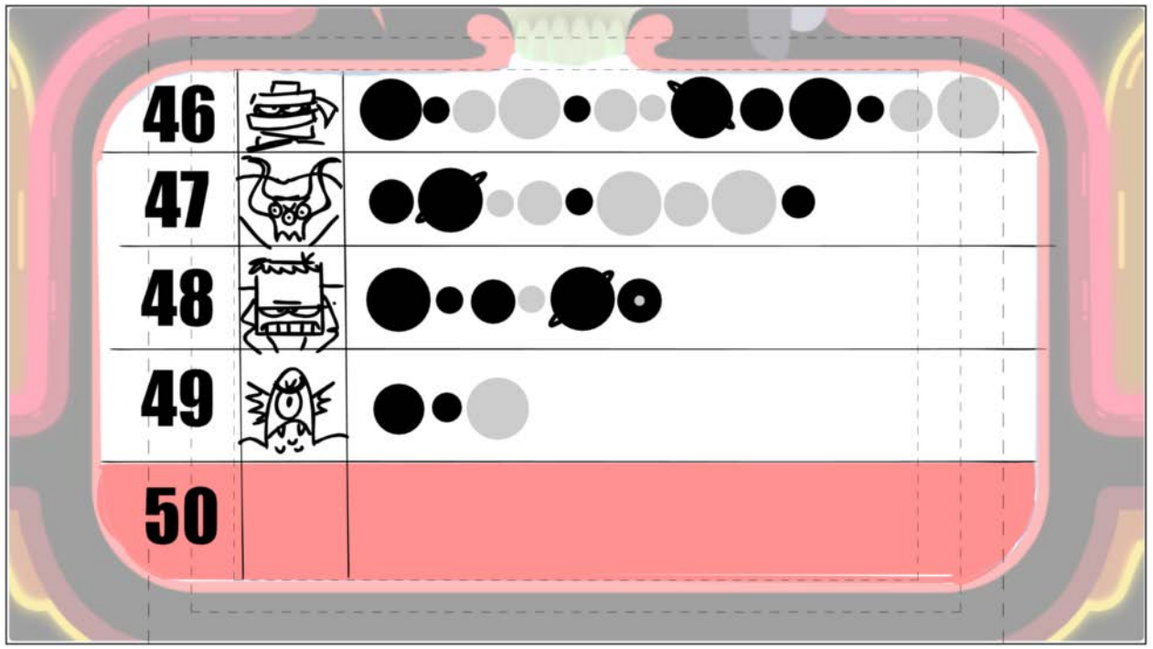

Action Notes

Dialog

10 COMMANDER PEEPERS
Oh, the sandwich is right sir, that was the last planet we had control of in this system which knocks us completely off the villain board.

Slugging

Notes

Sc 014 Panel 1

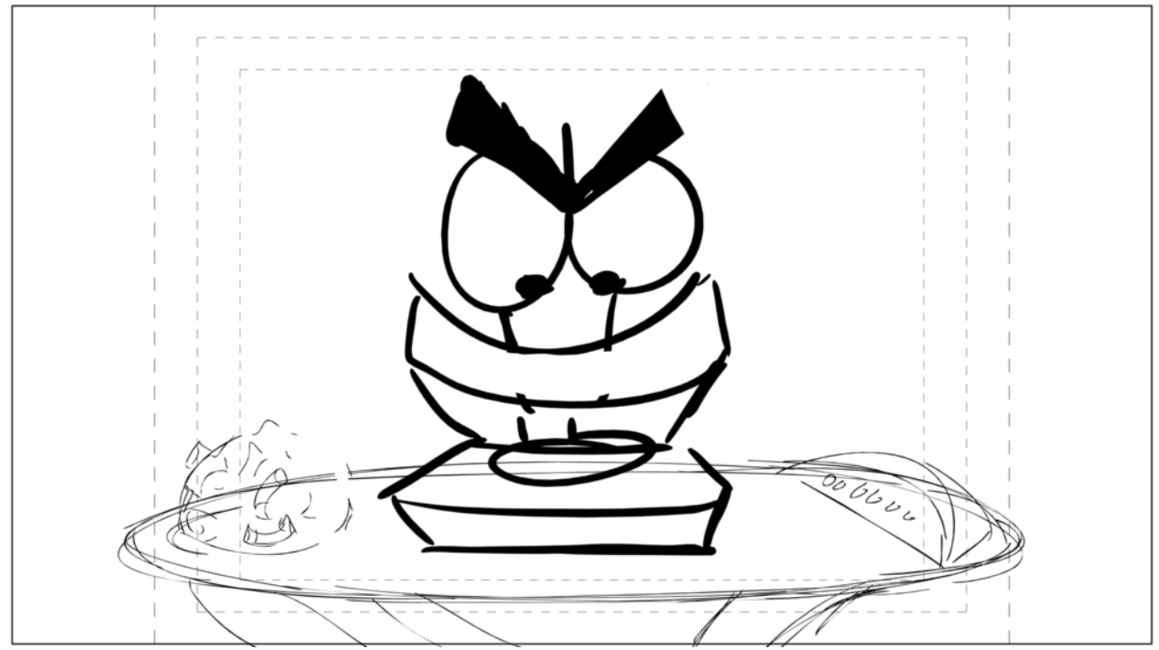

Action Notes

Dialog

11 EVIL SANDWICH
You're more of a "ne'er-do-well" than a villain! How bad are you at this?

Slugging

Notes

PROP TRAY AND HAND CLOSE UP

BG IS SCREEN COLOR CARD

Sc 014 Panel 2

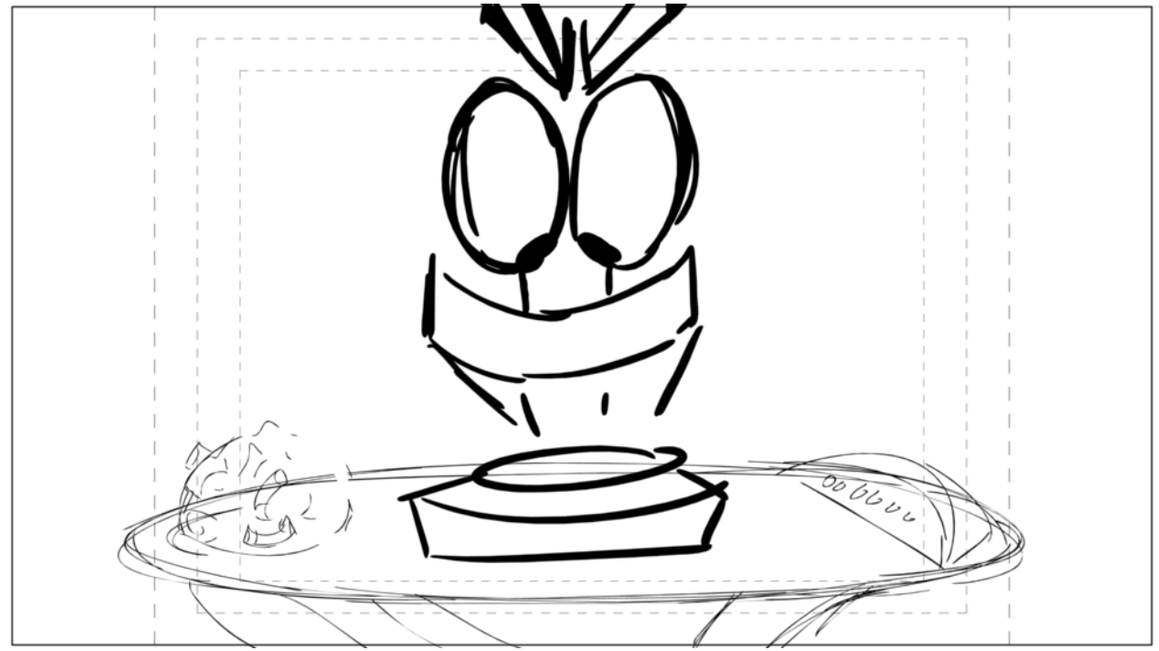

Action Notes

Dialog

11 EVIL SANDWICH
You're more of a "ne'er-do-well" than a villain! How bad are you at this?

Slugging

Notes

Sc 014 Panel 3

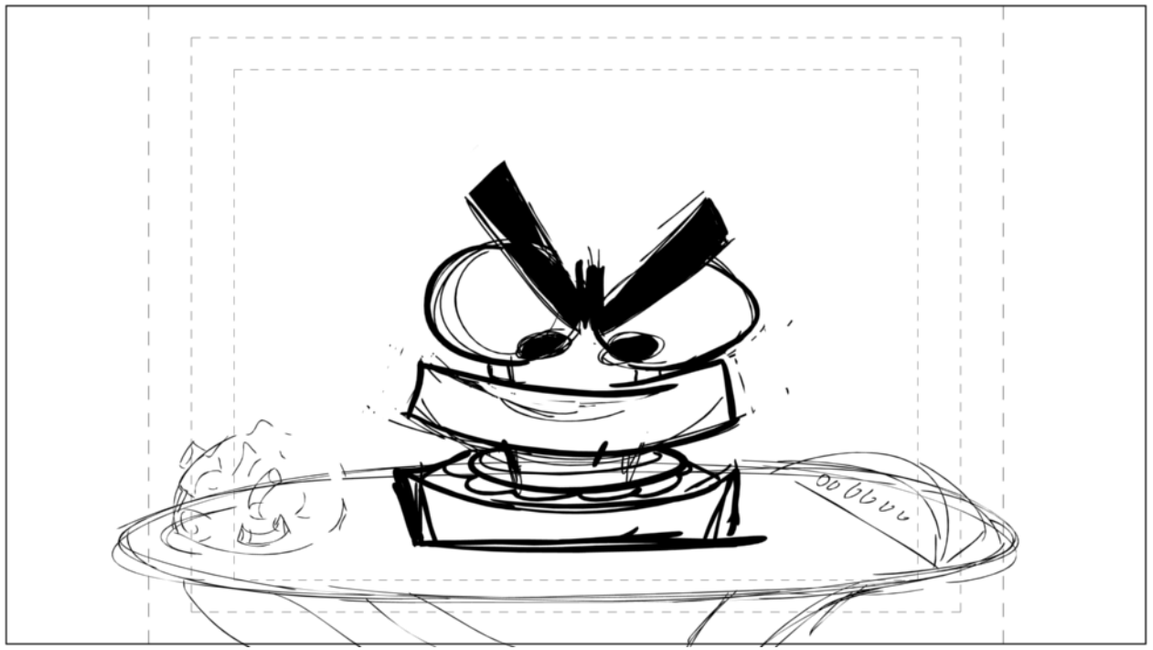

Action Notes

Dialog

11 EVIL SANDWICH
You're more of a "ne'er-do-well" than a villain! How bad are you at this?

Slugging

Notes

Sc 014 Panel 4

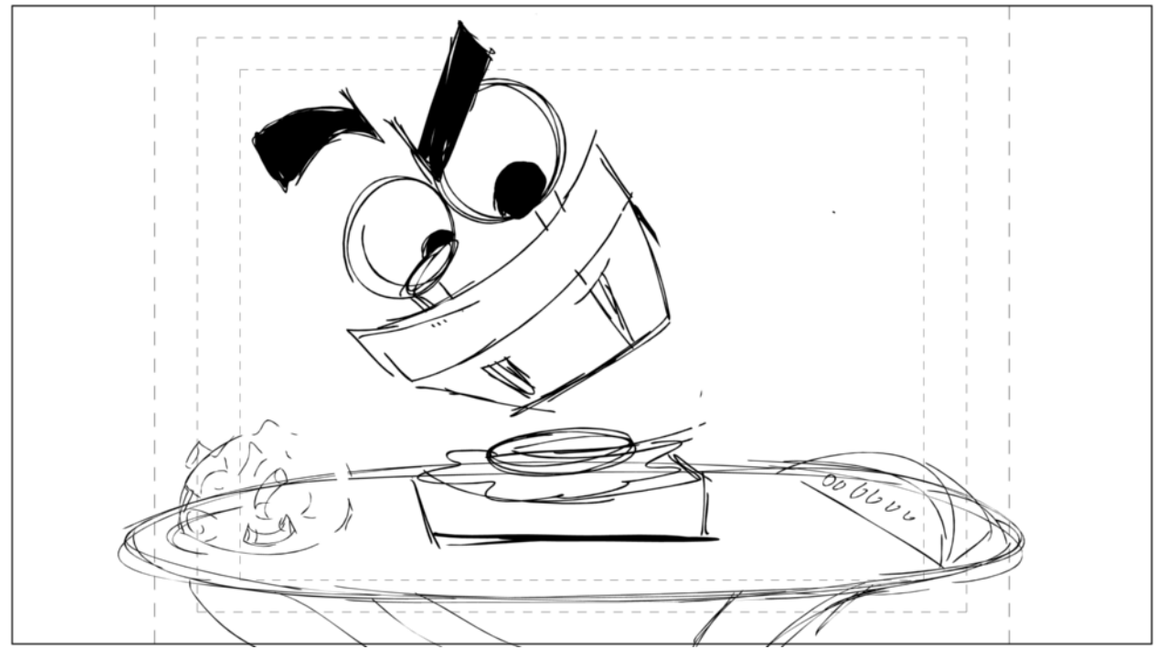

Action Notes

Dialog

11 EVIL SANDWICH
You're more of a "ne'er-do-well" than a villain! How bad are you at this?

Slugging

Notes

INCIDENTAL CHARACTER SOURDOUGH EXPRESSION W/LOWER LID

Sc 015 Panel 1

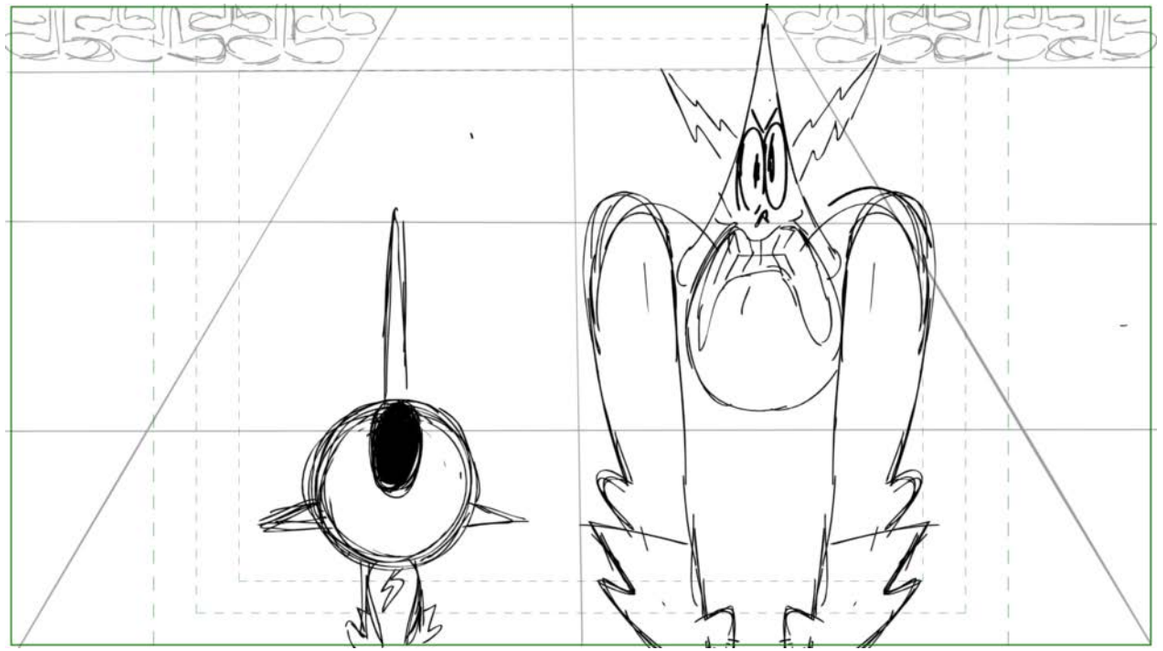

Action Notes

Dialog

Slugging

Notes

Sc 015 Panel 2

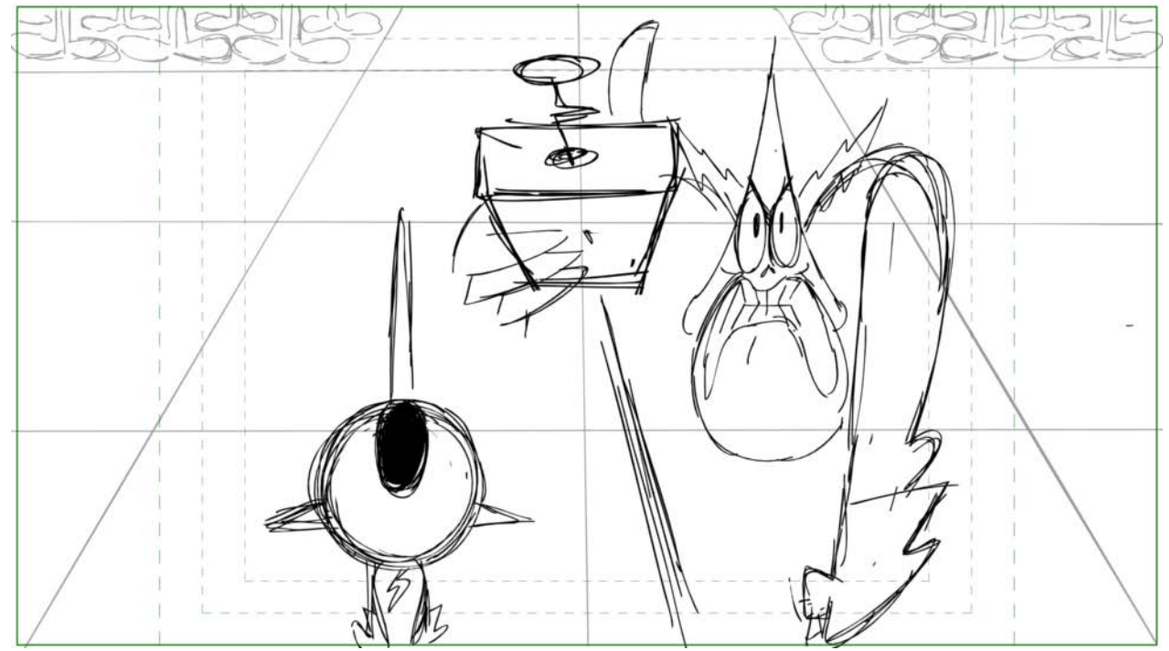

Action Notes

Dialog

Slugging

Notes

PROP REMOTE CONTROL

Sc 015 Panel 3

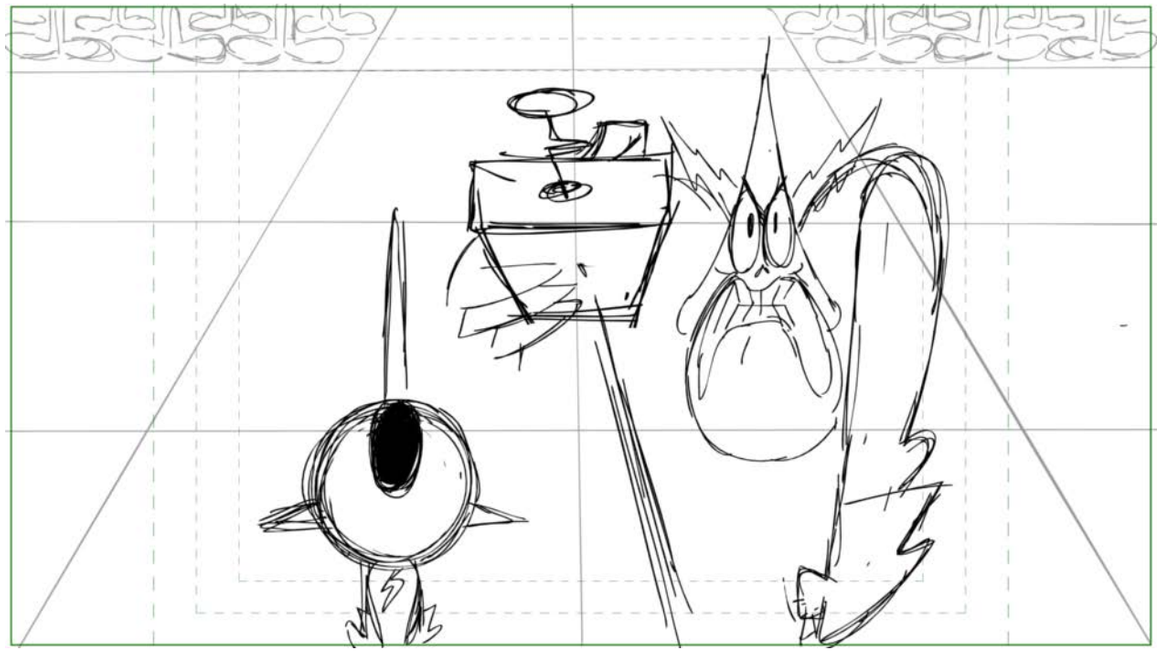

Action Notes

Dialog

Slugging

Notes

Sc 015 Panel 4

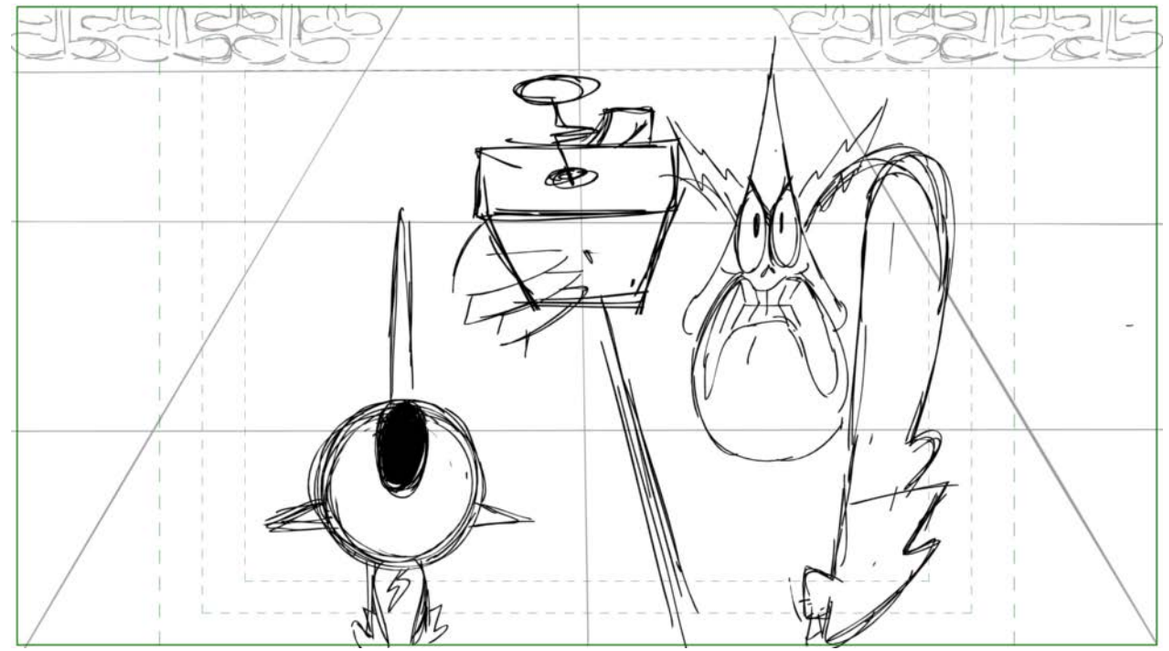

Action Notes

Dialog

Slugging

Notes

Sc 016 Panel 1

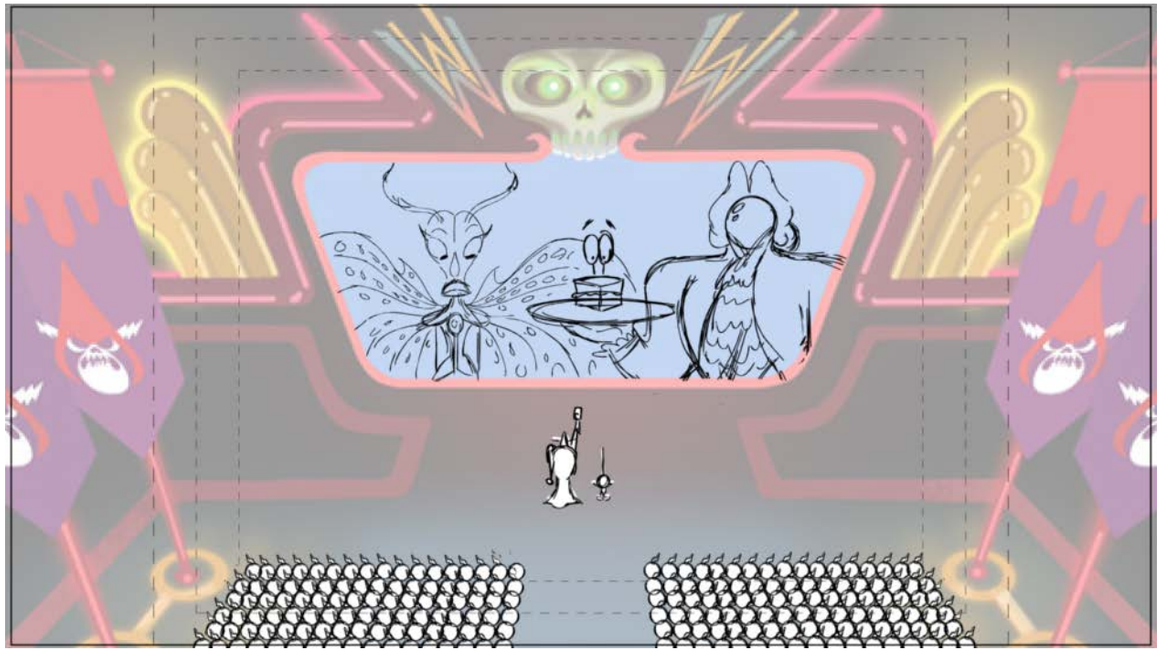

Action Notes

Dialog

Slugging

Notes

BG ON SCREEN IS COLOR CARD - PLEASE USE THIS COLOR CARD FOR ALL SCENES WITH THE SCREEN

Sc 016 Panel 2

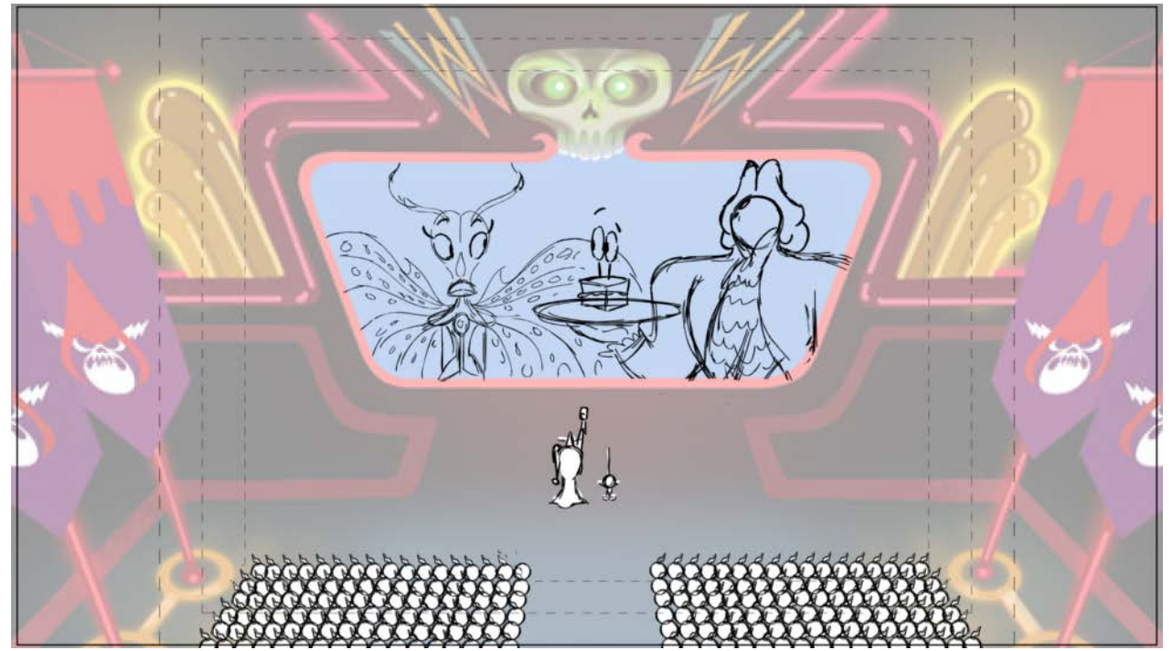

Action Notes

Dialog

Slugging

Notes

Sc 016 Panel 3

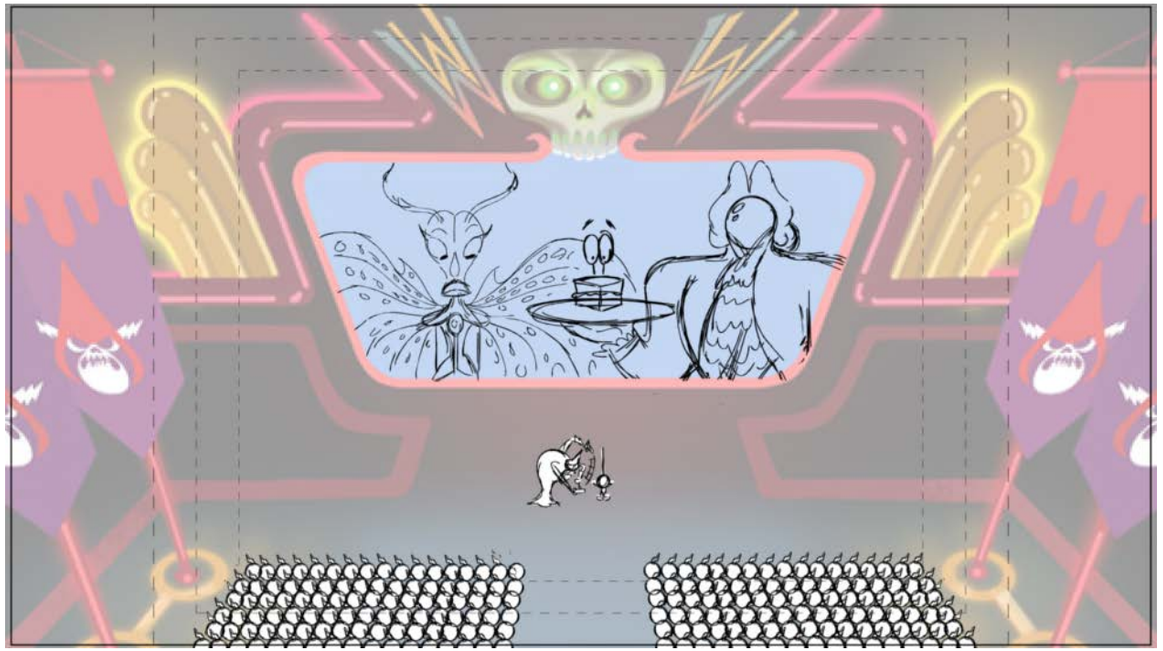

Action Notes

Dialog

Slugging

Notes

Sc 016 Panel 4

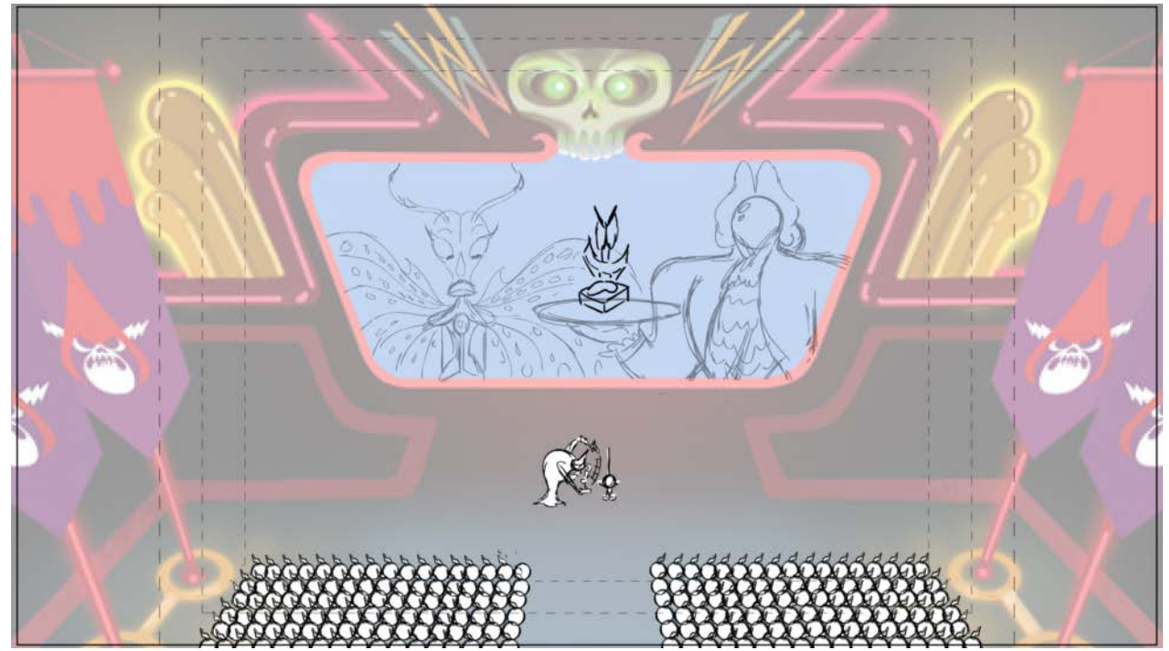

Action Notes

Dialog

12 EVIL SANDWICH (CONT’D)
Wow you can’t even do that right!

Slugging

Notes

Sc 016 Panel 5

Action Notes

Dialog

Slugging

Notes

Sc 016 Panel 6

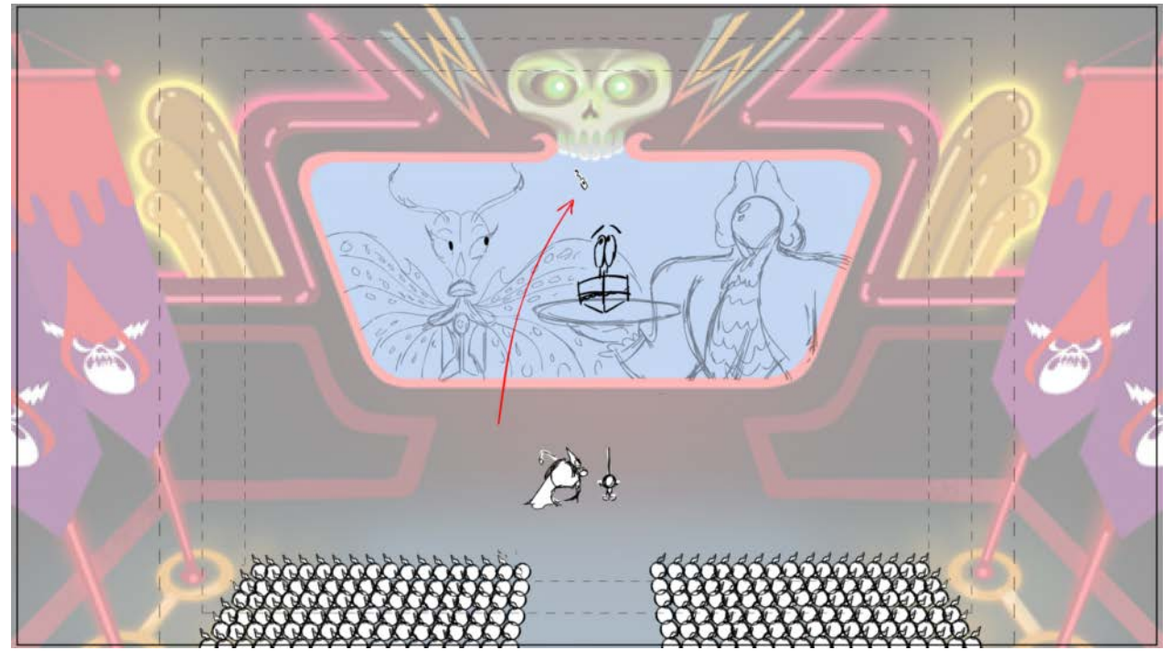

Action Notes

Dialog

Slugging

Notes

Sc 016 Panel 7

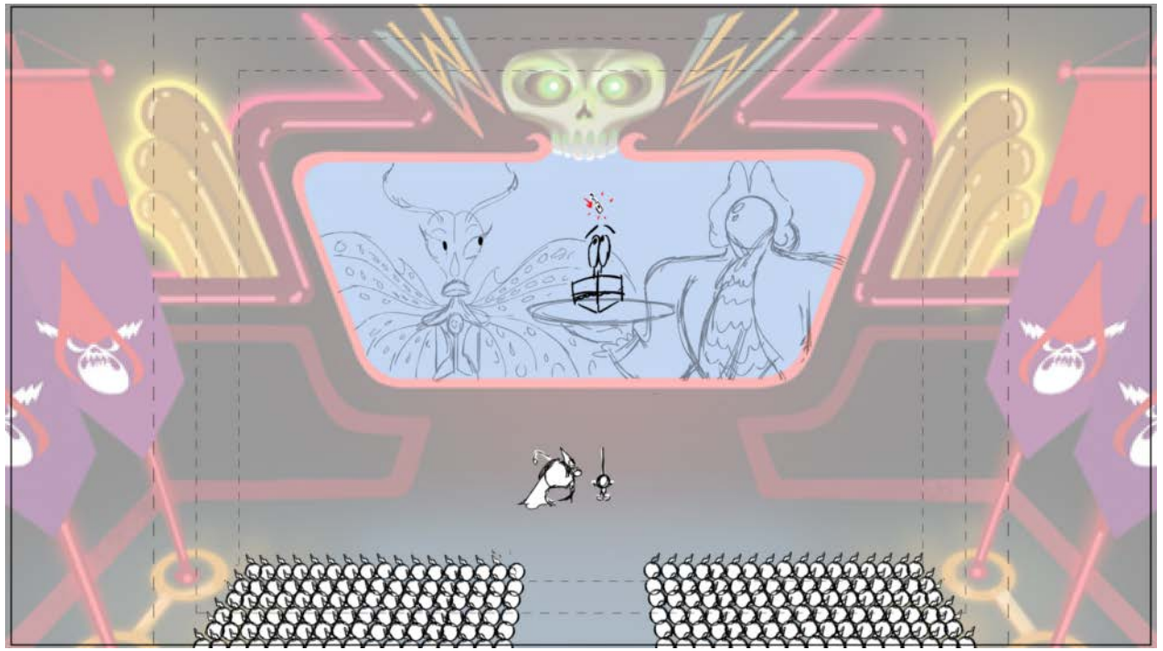

Action Notes

Dialog

Slugging

Notes

Sc 016 Panel 8

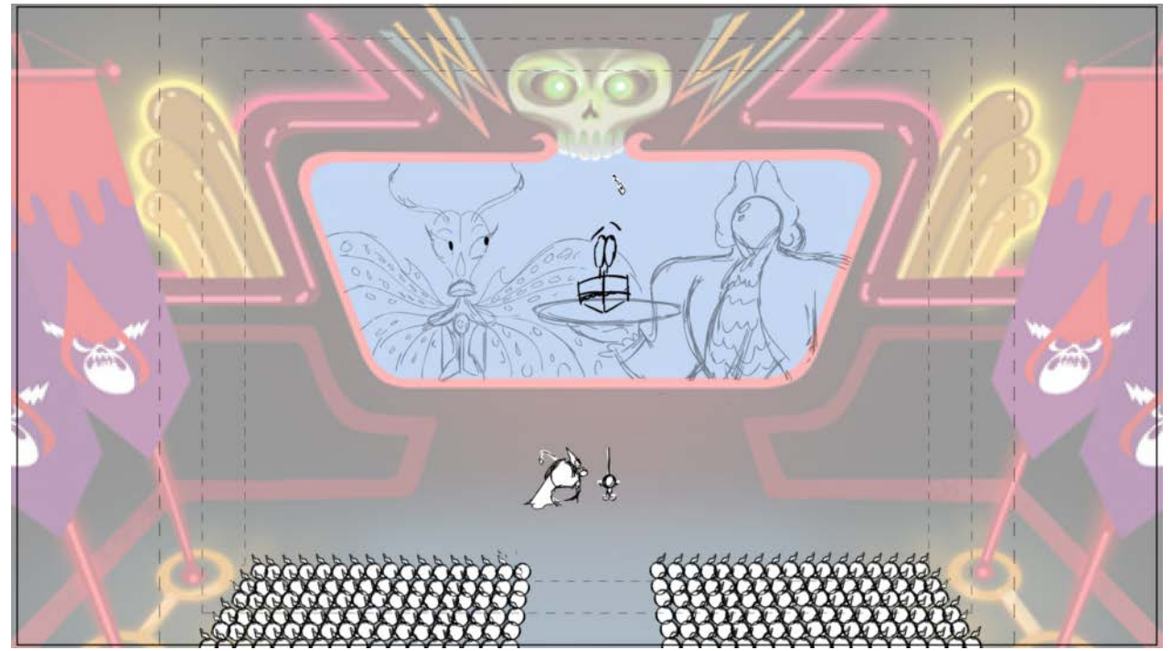

Action Notes

Dialog

Slugging

Notes

Sc 016 Panel 9

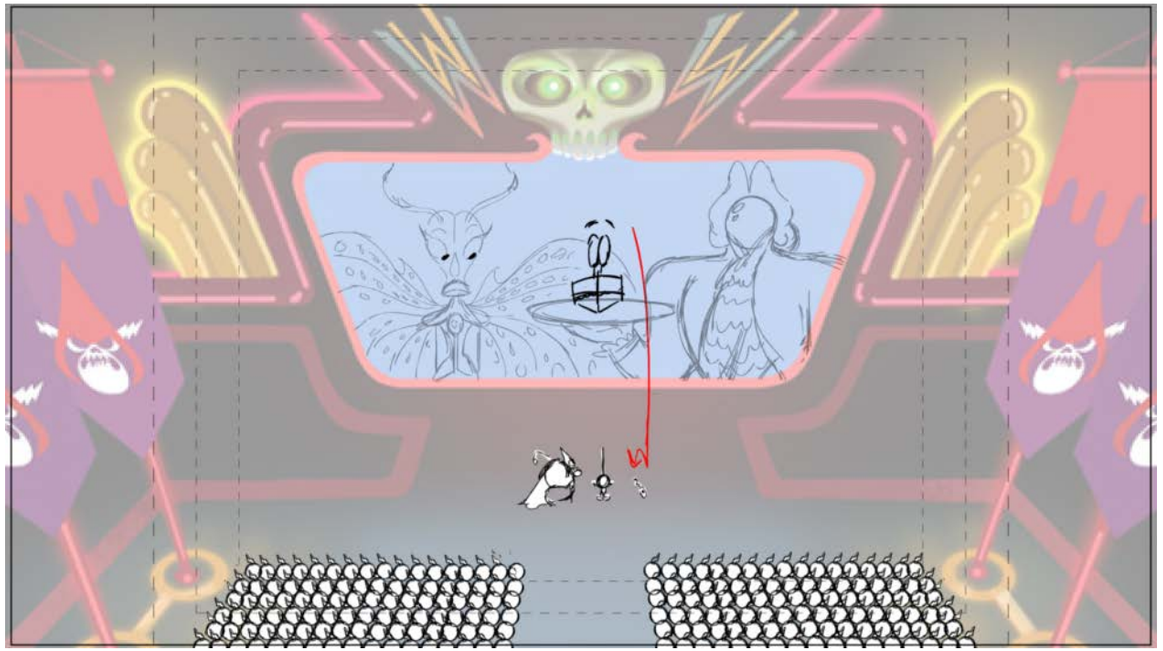

Action Notes

Dialog

Slugging

Notes

Sc 016 Panel 10

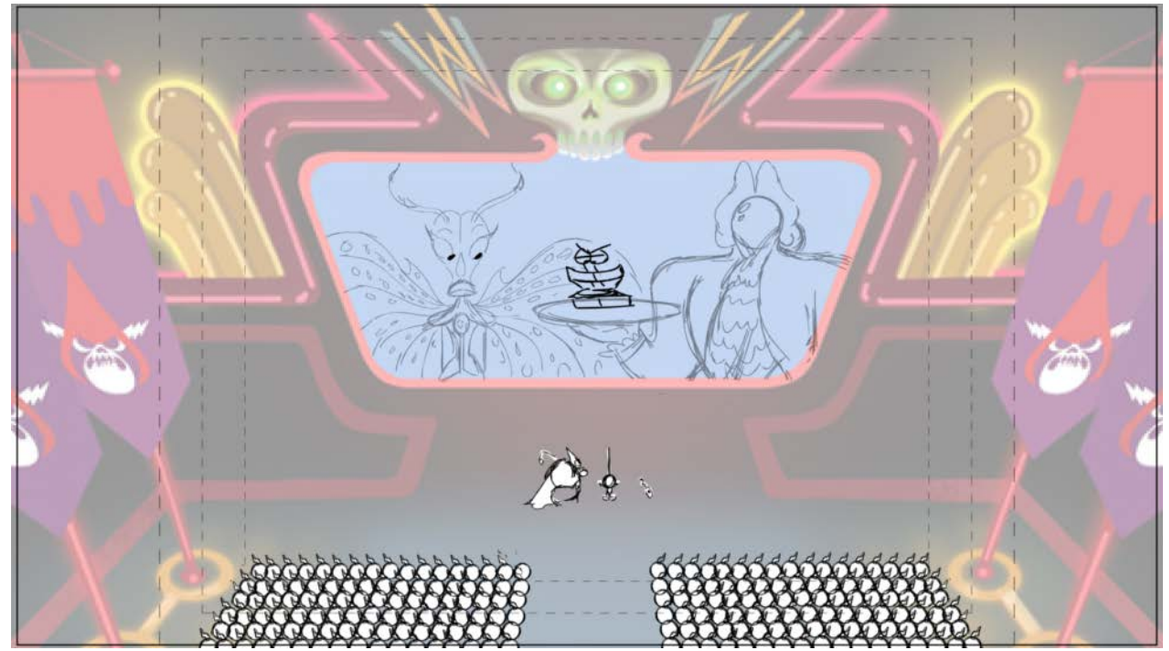

Action Notes

Dialog

13 EVIL SANDWICH (CONT'D)
How'd that work out for ya?

Slugging

Notes

Sc 017 Panel 1

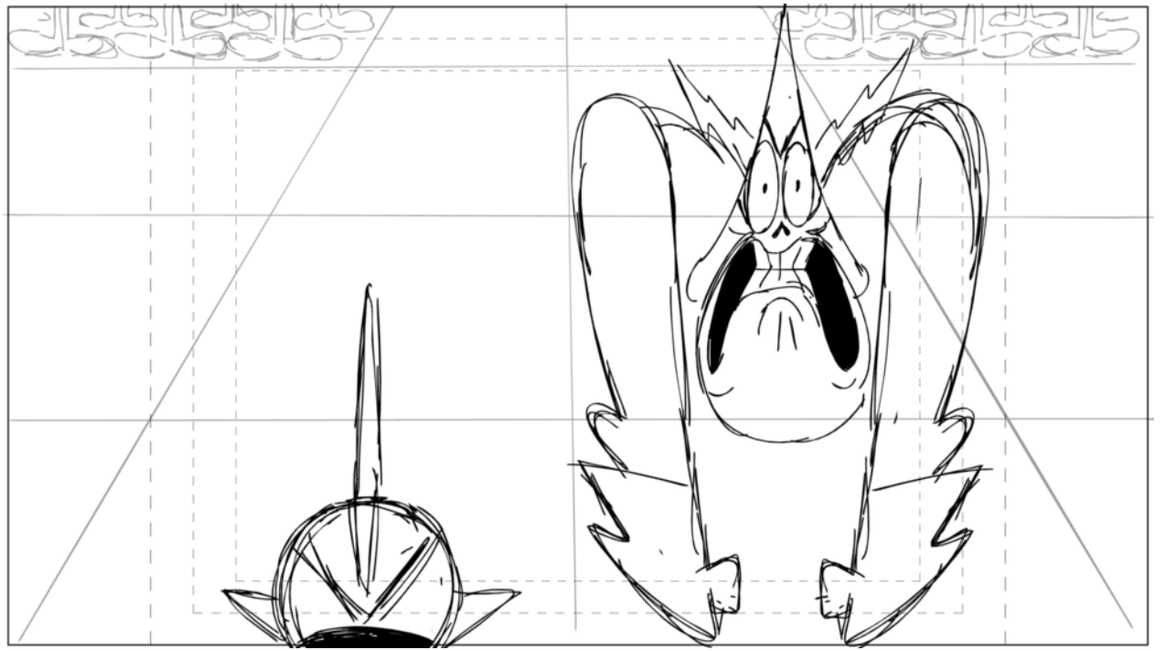

Action Notes

Dialog

Slugging

Notes

Sc 017 Panel 2

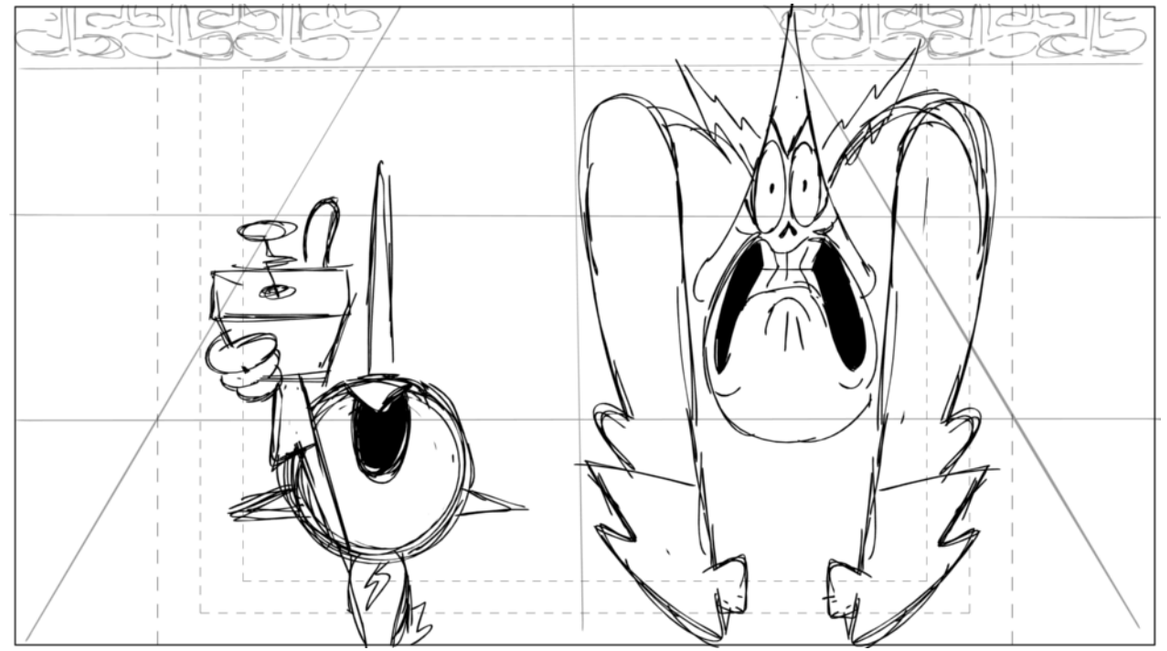

Action Notes

Dialog

Slugging

Notes

Sc 017 Panel 3

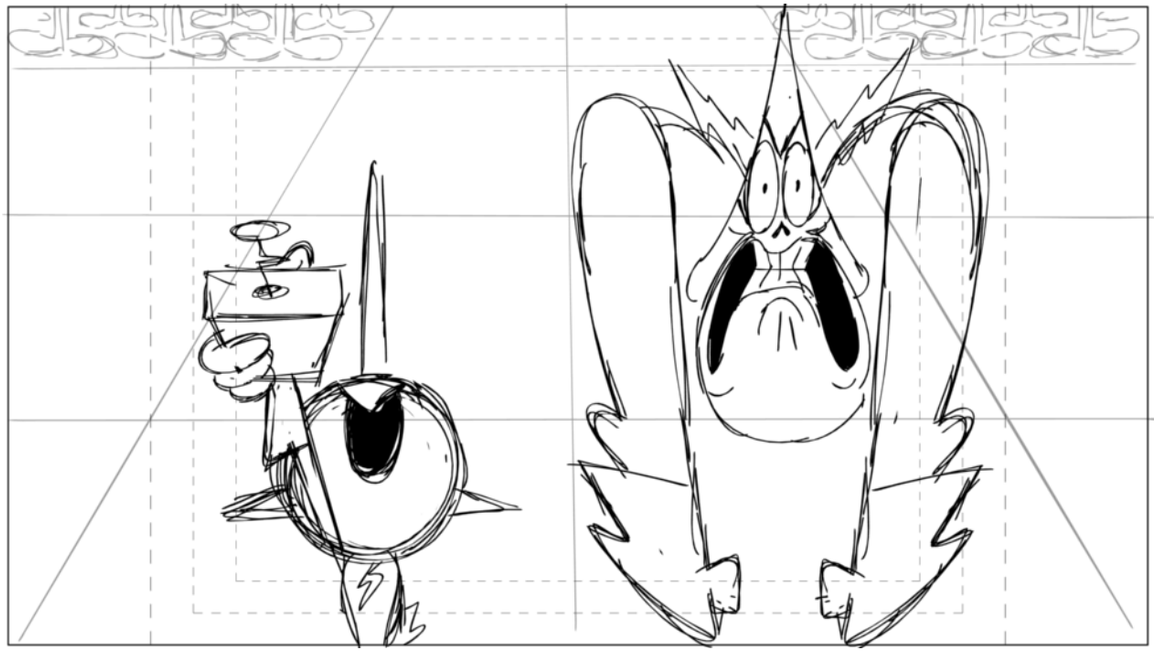

Action Notes

Dialog

Slugging

Notes

Sc 017 Panel 4

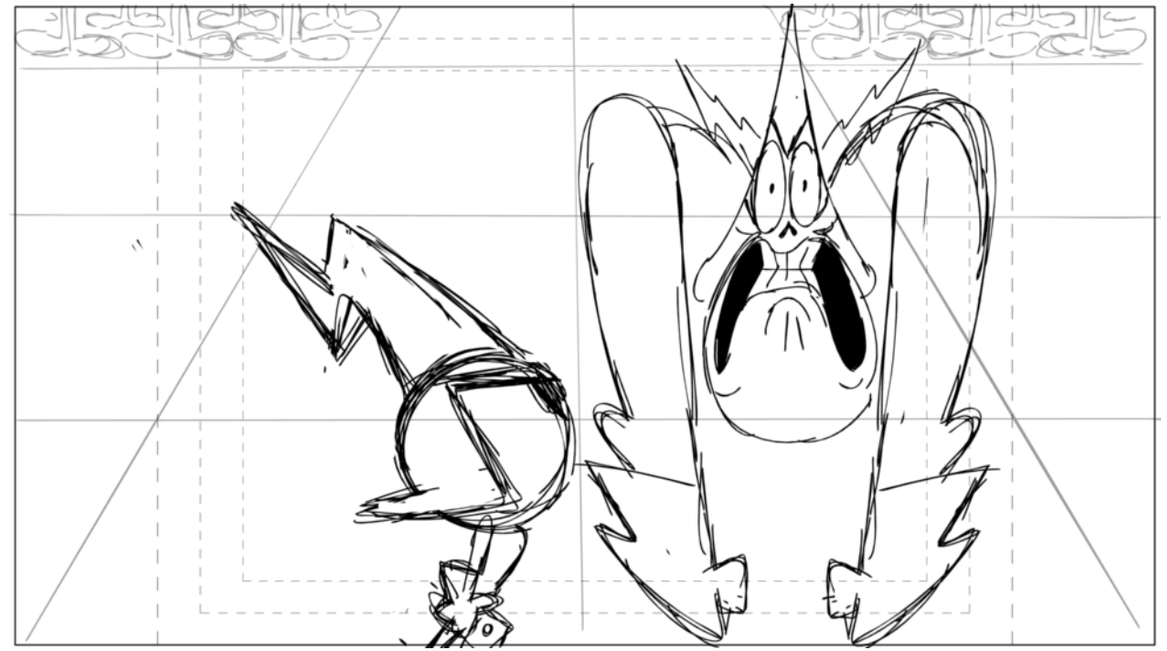

Action Notes

Dialog

14 COMMANDER PEEPERS
Sir this is exactly what I warned you about in my report entitled “OBLIQUE STRATEGIES FOR SUCCESSFUL MASTERS OF EVIL” I clearly stated that the only way to truly rule the galaxy is through careful planning, precise focus, and hard work. But no, youuuu--

Slugging

Notes

Sc 017 Panel 5

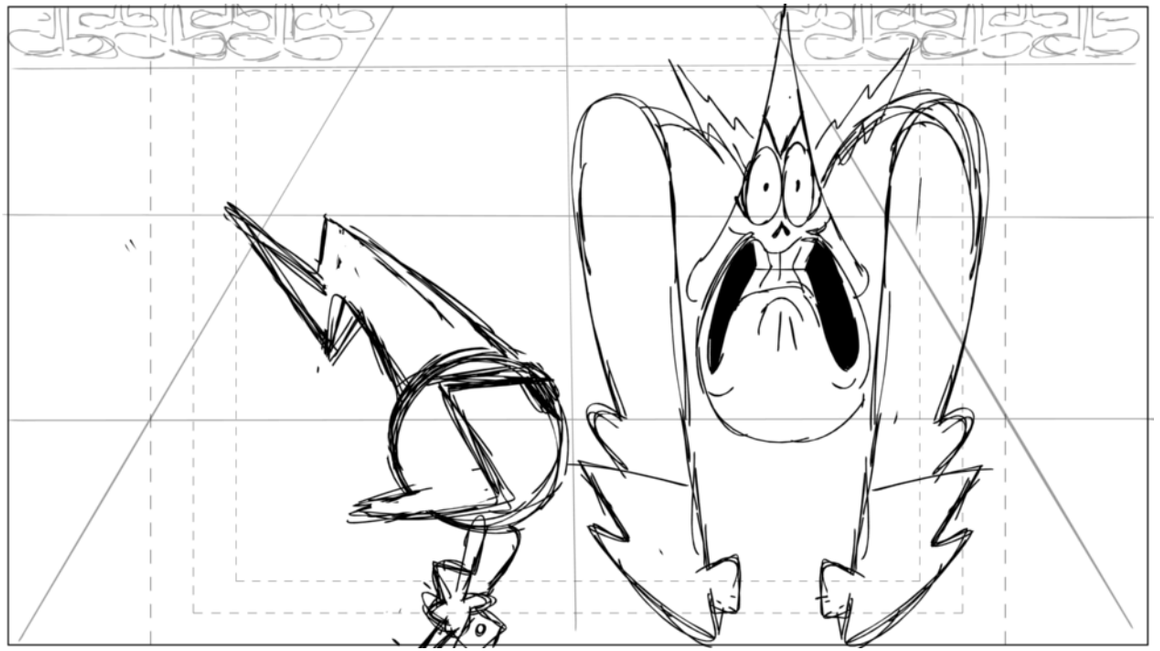

Action Notes

Dialog

14 COMMANDER PEEPERS
Sir this is exactly what I warned you about in my report entitled “OBLIQUE STRATEGIES FOR SUCCESSFUL MASTERS OF EVIL” I clearly stated that the only way to truly rule the galaxy is through careful planning, precise focus, and hard work. But no, youuuu--

Slugging

Notes

Sc 017 Panel 6

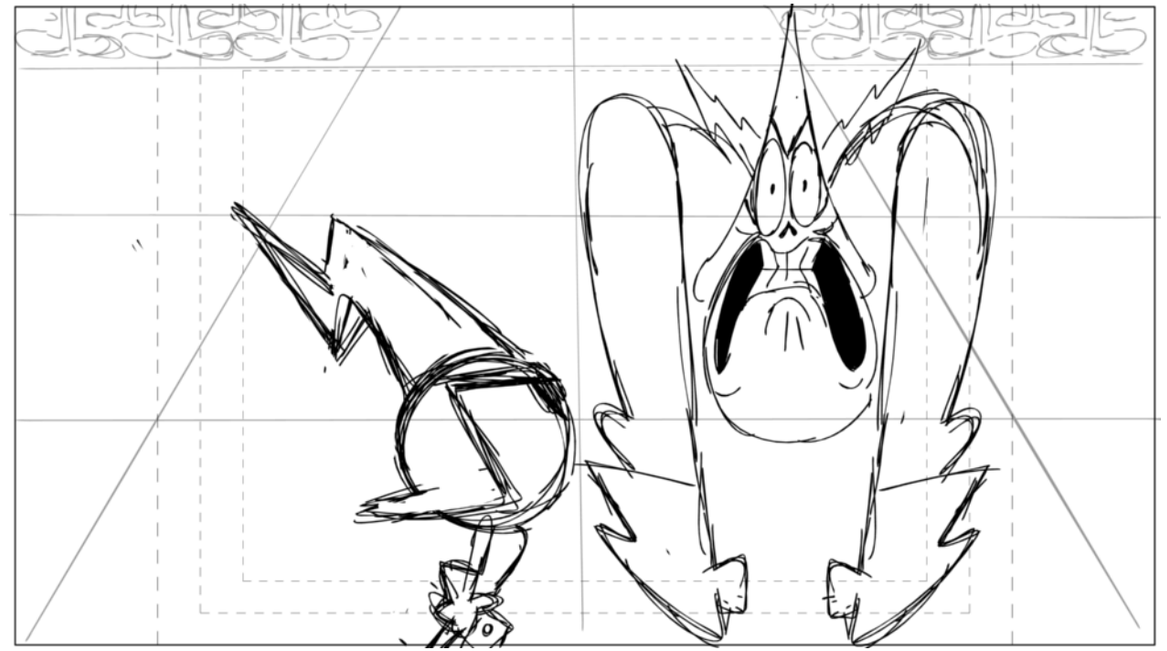

Action Notes

Dialog

14 COMMANDER PEEPERS
Sir this is exactly what I warned you about in my report entitled “OBLIQUE STRATEGIES FOR SUCCESSFUL MASTERS OF EVIL” I clearly stated that the only way to truly rule the galaxy is through careful planning, precise focus, and hard work. But no, youuuu--

Slugging

Notes

Sc 017 Panel 7

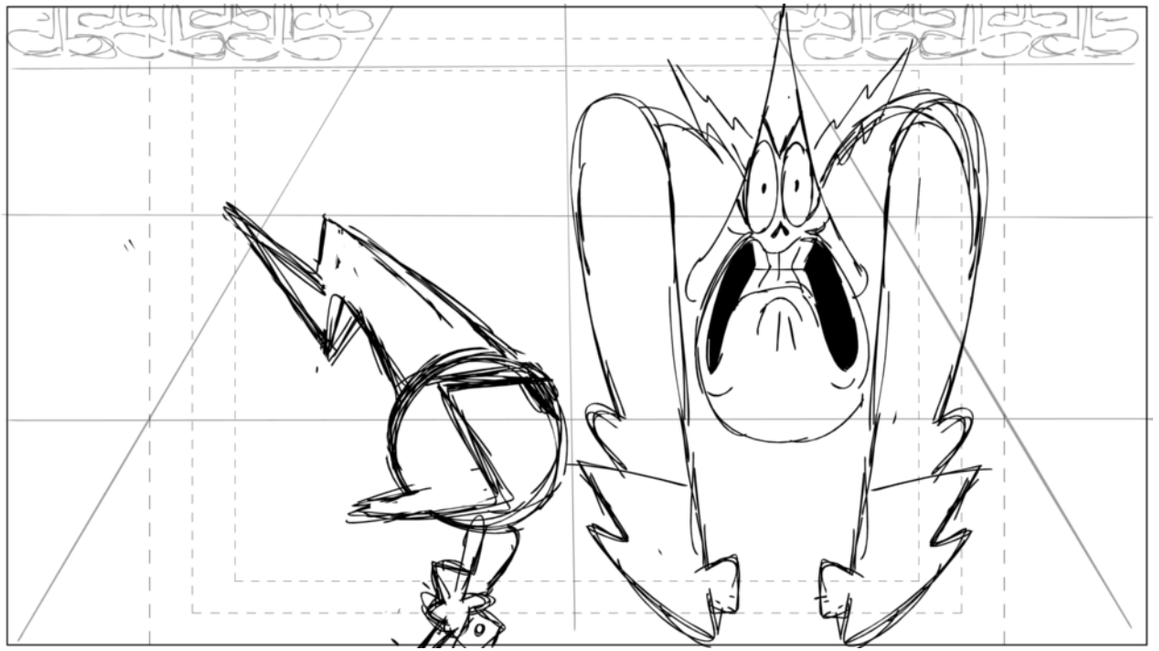

Action Notes

Dialog

14 COMMANDER PEEPERS
Sir this is exactly what I warned you about in my report entitled “OBLIQUE STRATEGIES FOR SUCCESSFUL MASTERS OF EVIL” I clearly stated that the only way to truly rule the galaxy is through careful planning, precise focus, and hard work. But no, youuuu--

Slugging

Notes

Sc 017 Panel 8

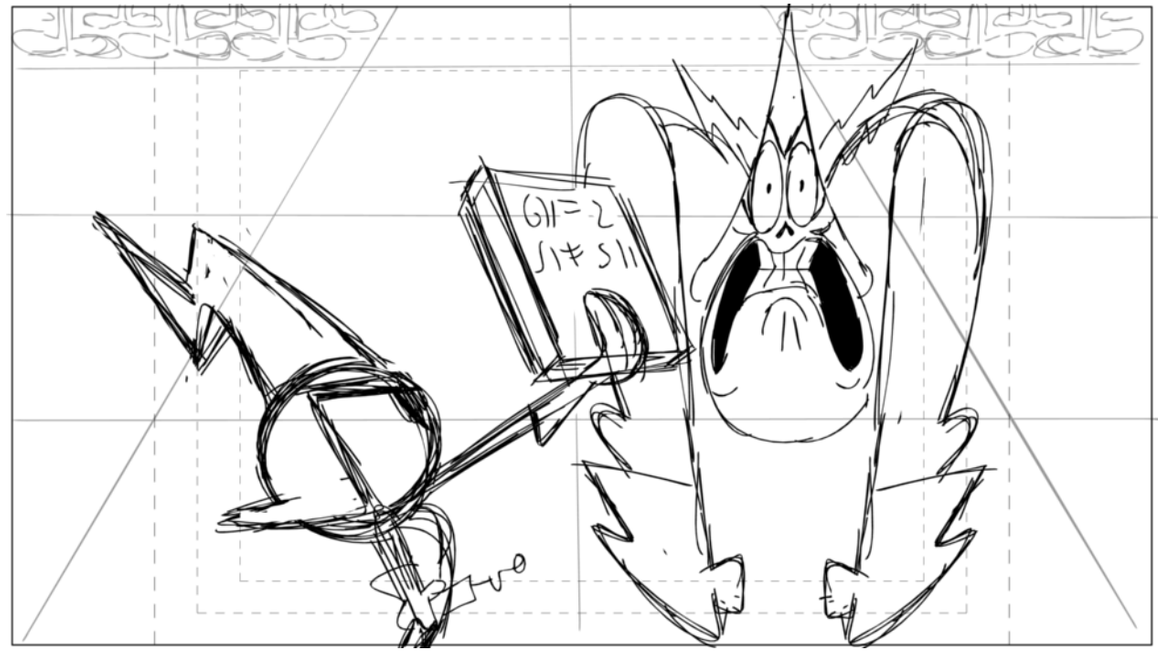

Action Notes

Dialog

14 COMMANDER PEEPERS
Sir this is exactly what I warned you about in my report entitled “OBLIQUE STRATEGIES FOR SUCCESSFUL MASTERS OF EVIL” I clearly stated that the only way to truly rule the galaxy is through careful planning, precise focus, and hard work. But no, youuuu--

Slugging

Notes

PROP STRATEGY REPORT

Sc 017 Panel 9

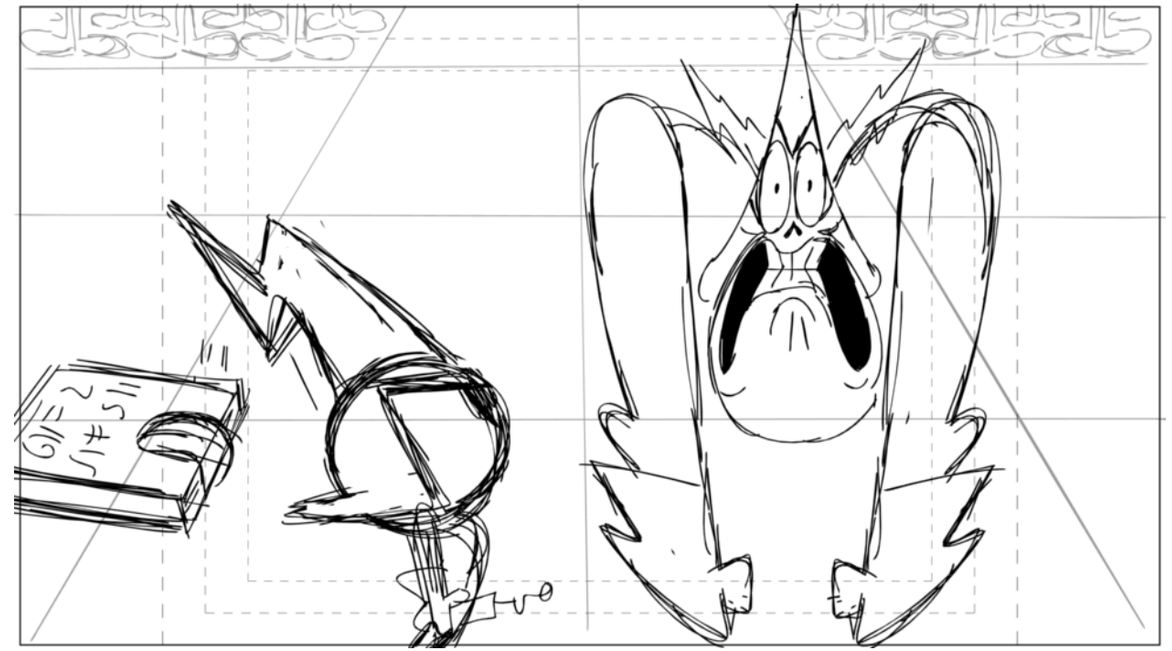

Action Notes

Dialog

14 COMMANDER PEEPERS
Sir this is exactly what I warned you about in my report entitled "OBLIQUE STRATEGIES FOR SUCCESSFUL MASTERS OF EVIL" I clearly stated that the only way to truly rule the galaxy is through careful planning, precise focus, and hard work. But no, youuuu--

Slugging

Notes

Sc 017 Panel 10

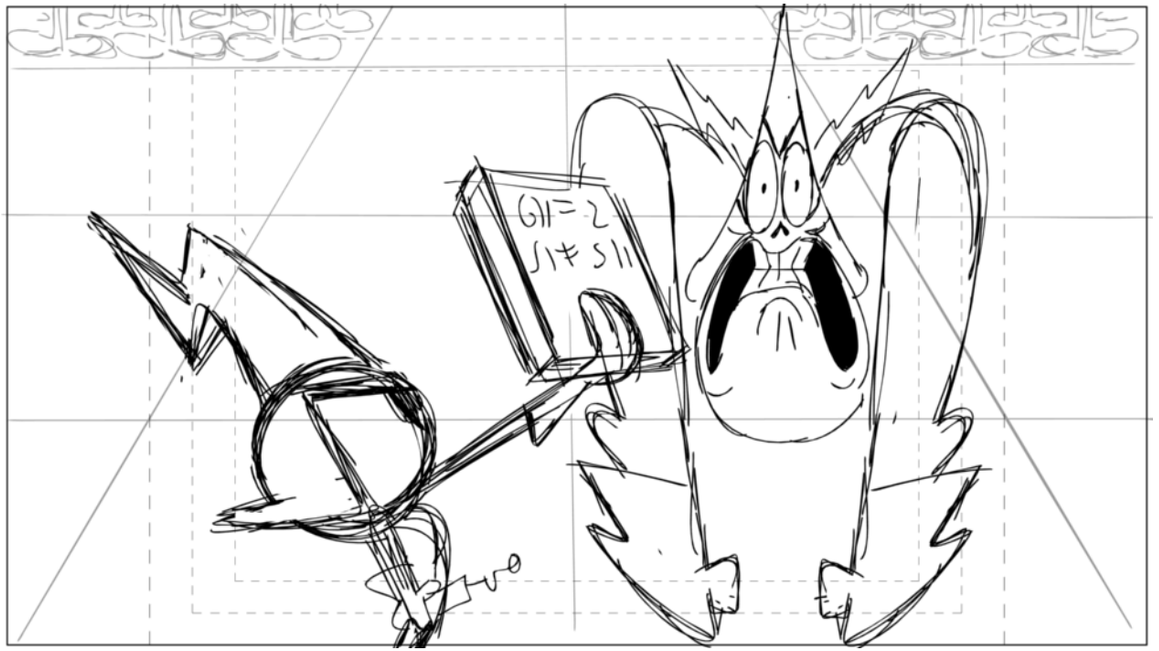

Action Notes

Dialog

14 COMMANDER PEEPERS
Sir this is exactly what I warned you about in my report entitled “OBLIQUE STRATEGIES FOR SUCCESSFUL MASTERS OF EVIL” I clearly stated that the only way to truly rule the galaxy is through careful planning, precise focus, and hard work. But no, youuuu--

Slugging

Notes

Sc 017 Panel 11

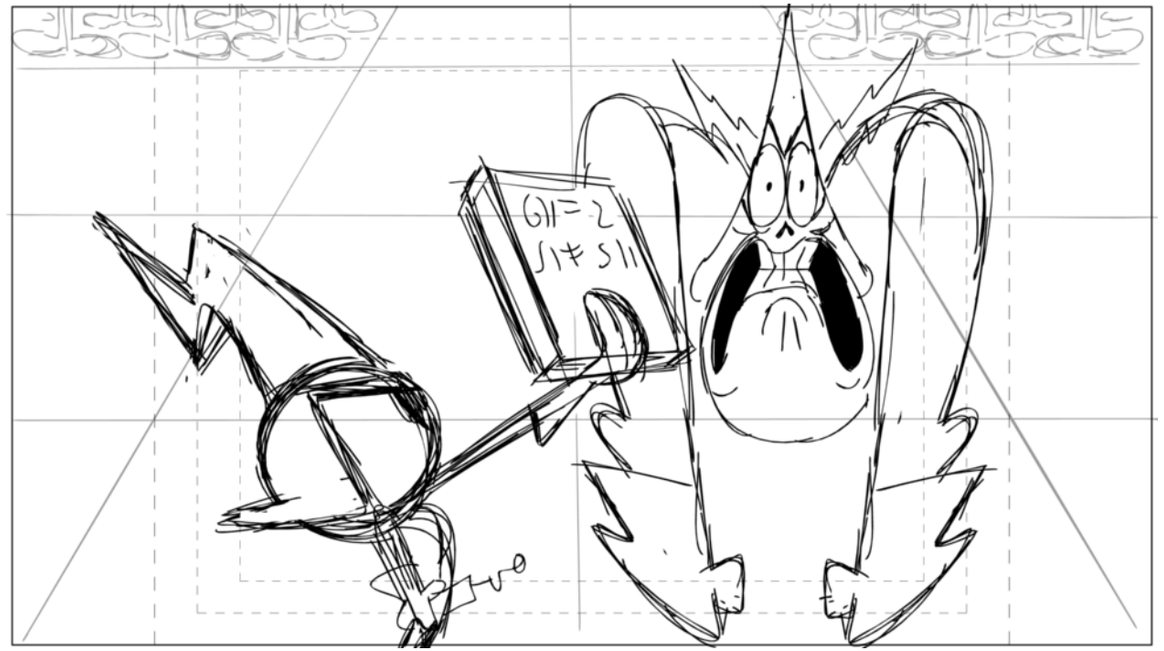

Action Notes

Dialog

14 COMMANDER PEEPERS
Sir this is exactly what I warned you about in my report entitled “OBLIQUE STRATEGIES FOR SUCCESSFUL MASTERS OF EVIL” I clearly stated that the only way to truly rule the galaxy is through careful planning, precise focus, and hard work. But no, youuuu---

Slugging

Notes

Sc 017 Panel 12

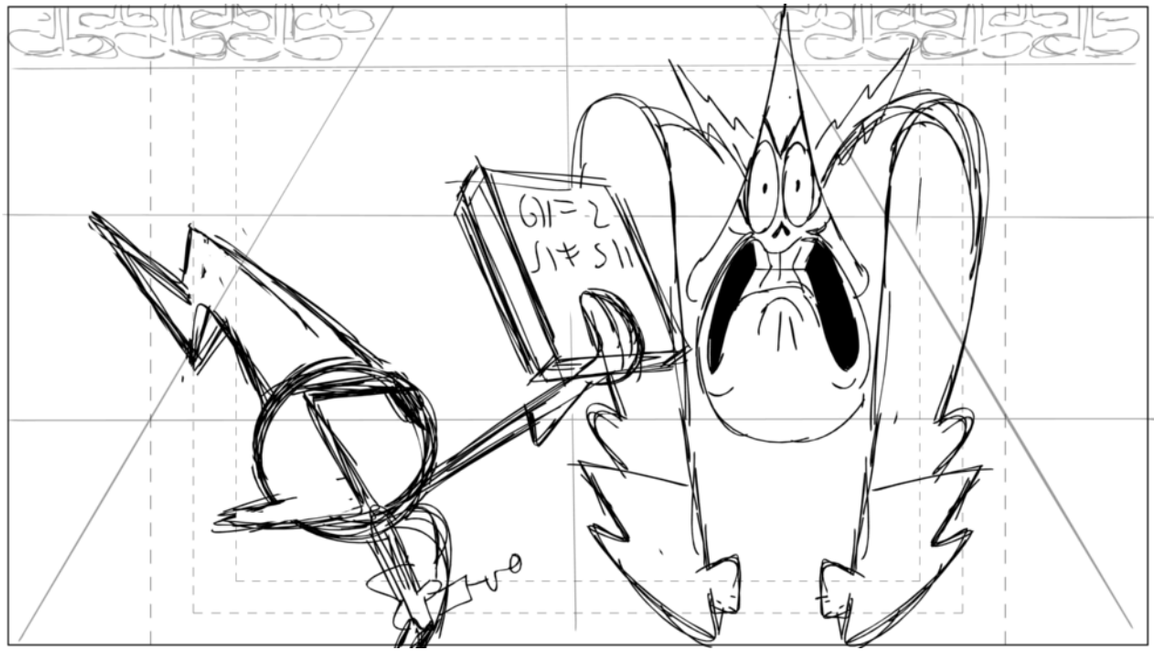

Action Notes

Dialog

14 COMMANDER PEEPERS
Sir this is exactly what I warned you about in my report entitled “OBLIQUE STRATEGIES FOR SUCCESSFUL MASTERS OF EVIL” I clearly stated that the only way to truly rule the galaxy is through careful planning, precise focus, and hard work. But no, youuuu--

Slugging

Notes

Sc 017 Panel 13

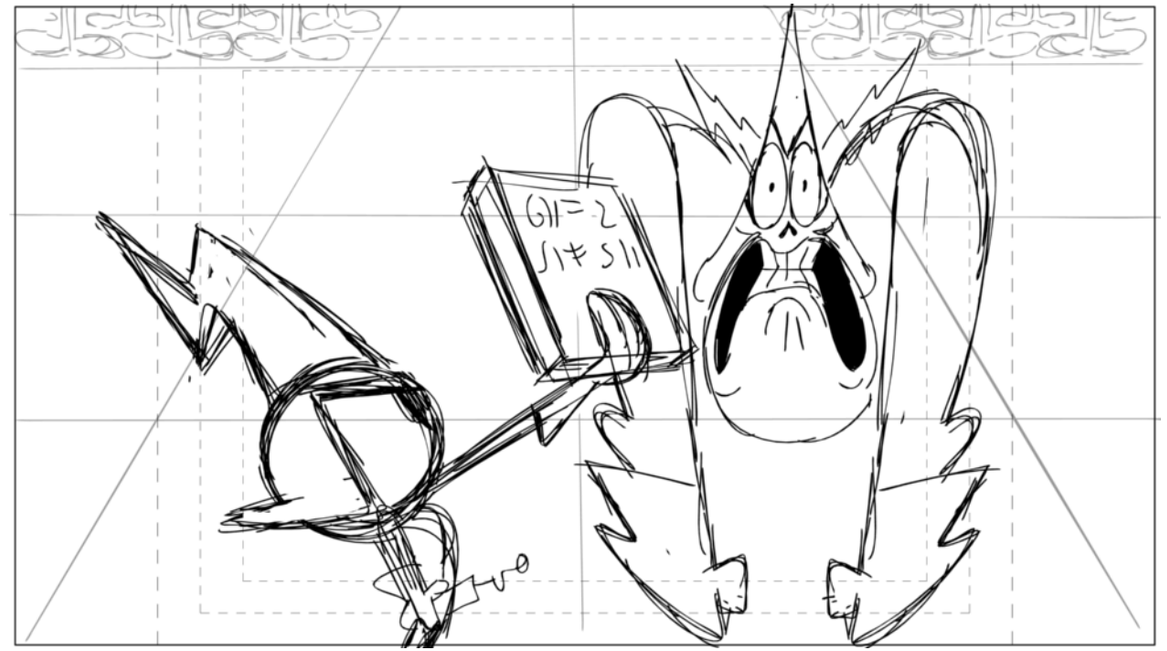

Action Notes

Dialog

14 COMMANDER PEEPERS
Sir this is exactly what I warned you about in my report entitled “OBLIQUE STRATEGIES FOR SUCCESSFUL MASTERS OF EVIL” I clearly stated that the only way to truly rule the galaxy is through careful planning, precise focus, and hard work. But no, youuuu--

Slugging

Notes

Sc 017 Panel 14

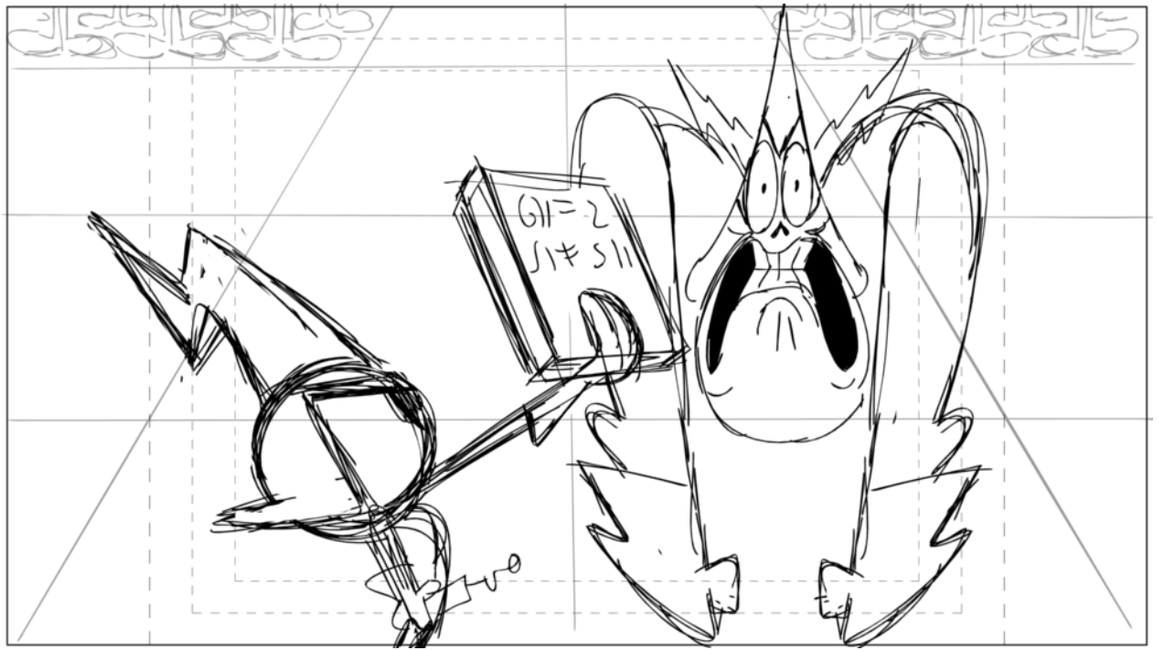

Action Notes

Dialog

14 COMMANDER PEEPERS
Sir this is exactly what I warned you about in my report entitled “OBLIQUE STRATEGIES FOR SUCCESSFUL MASTERS OF EVIL” I clearly stated that the only way to truly rule the galaxy is through careful planning, precise focus, and hard work. But no, youuuu--

Slugging

Notes

Sc 017 Panel 15

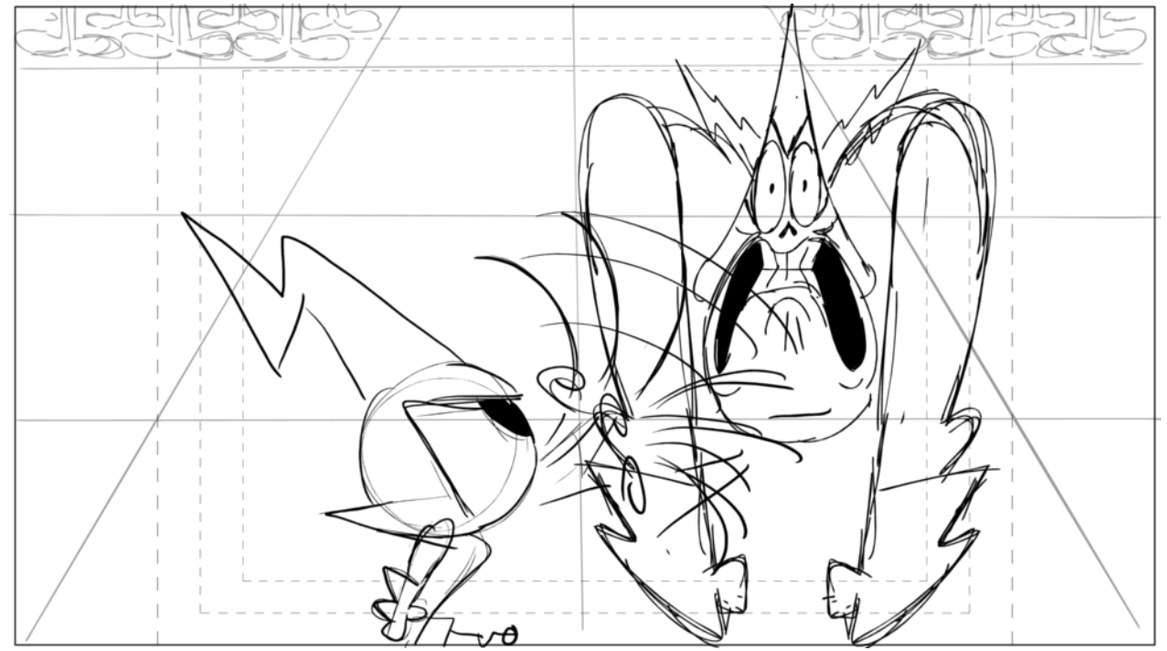

Action Notes

Dialog

14 COMMANDER PEEPERS
Sir this is exactly what I warned you about in my report entitled “OBLIQUE STRATEGIES FOR SUCCESSFUL MASTERS OF EVIL” I clearly stated that the only way to truly rule the galaxy is through careful planning, precise focus, and hard work. But no, youuuu--

Slugging

Notes

Sc 017 Panel 16

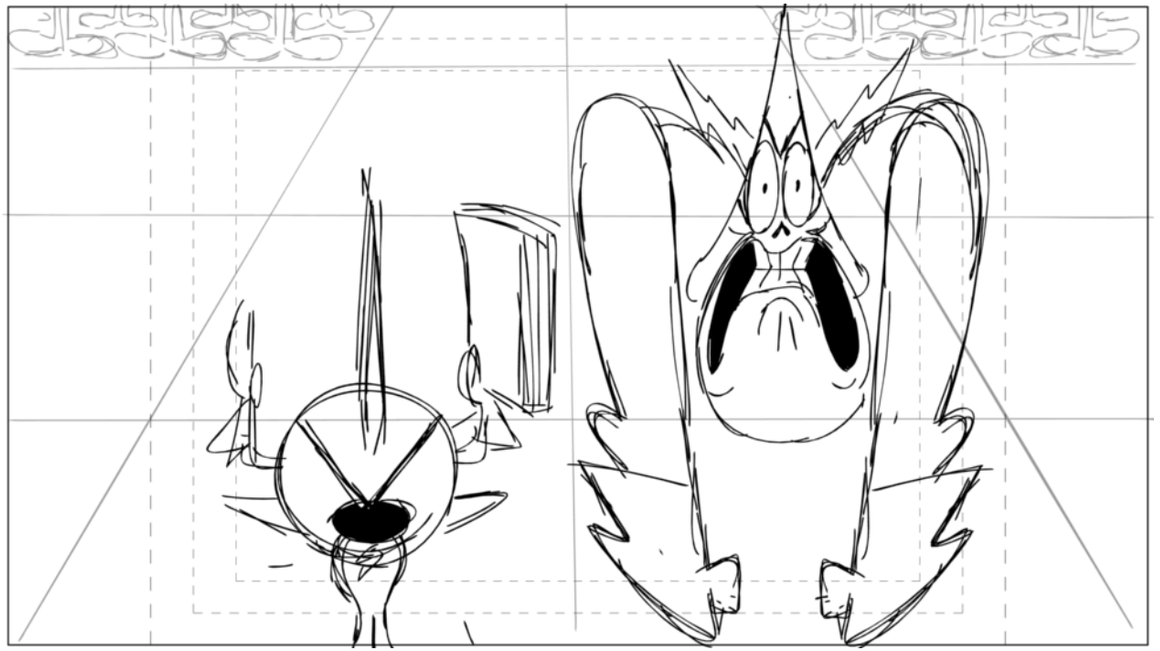

Action Notes

Dialog

14 COMMANDER PEEPERS
Sir this is exactly what I warned you about in my report entitled “OBLIQUE STRATEGIES FOR SUCCESSFUL MASTERS OF EVIL” I clearly stated that the only way to truly rule the galaxy is through careful planning, precise focus, and hard work. But no, youuuu--

Slugging

Notes

Sc 017 Panel 17

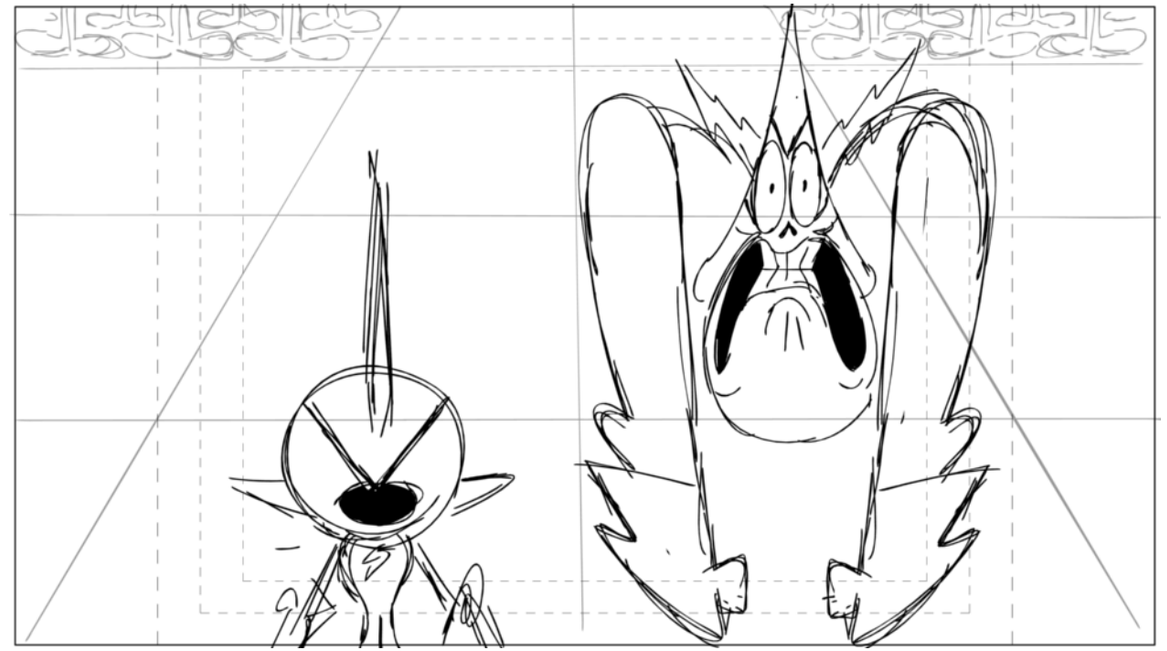

Action Notes

Dialog

14 COMMANDER PEEPERS
Sir this is exactly what I warned you about in my report entitled “OBLIQUE STRATEGIES FOR SUCCESSFUL MASTERS OF EVIL” I clearly stated that the only way to truly rule the galaxy is through careful planning, precise focus, and hard work. But no, youuuu--

Slugging

Notes

Sc 017 Panel 18

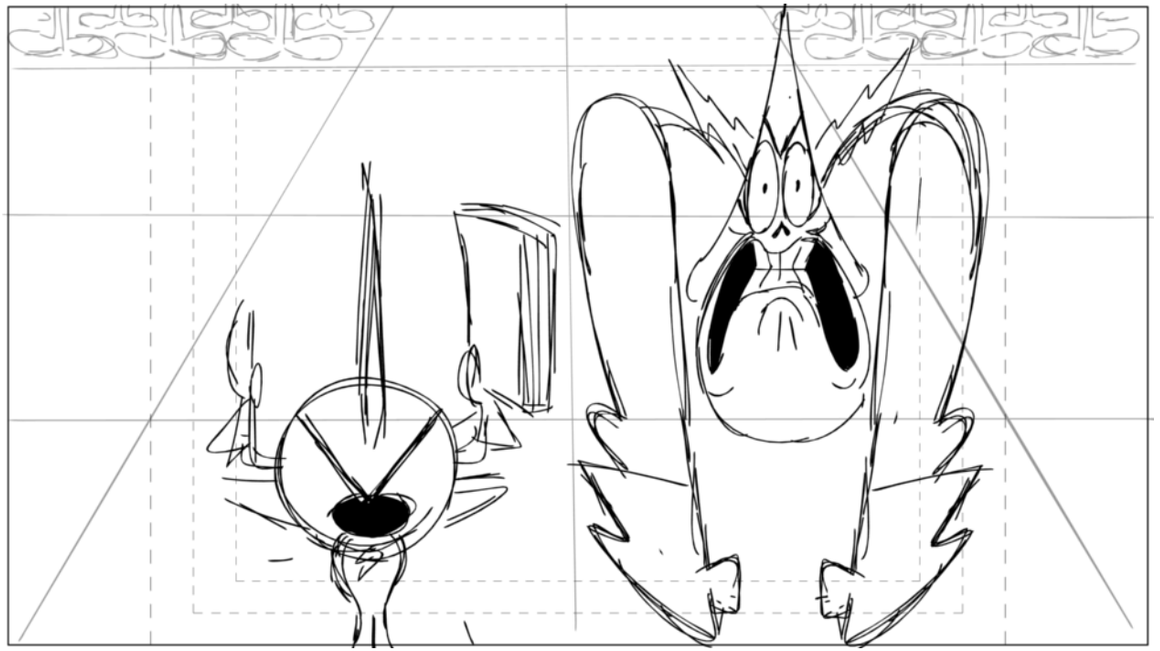

Action Notes

Dialog

14 COMMANDER PEEPERS
Sir this is exactly what I warned you about in my report entitled “OBLIQUE STRATEGIES FOR SUCCESSFUL MASTERS OF EVIL” I clearly stated that the only way to truly rule the galaxy is through careful planning, precise focus, and hard work. But no, youuuu--

Slugging

Notes

Sc 017 Panel 19

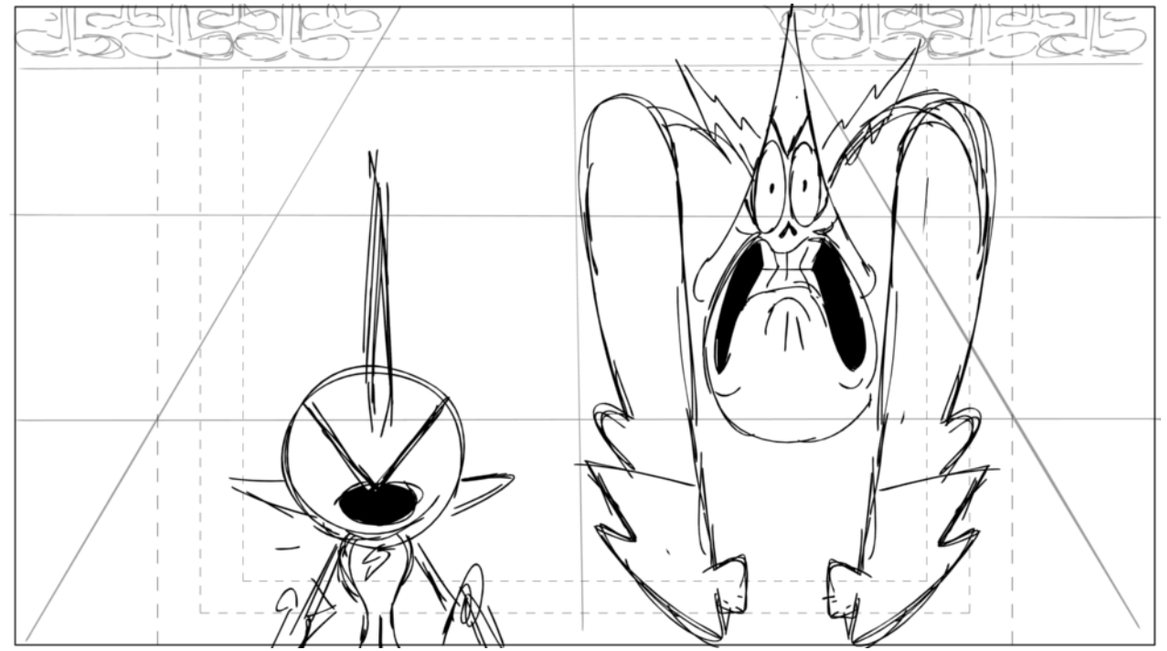

Action Notes

Dialog

14 COMMANDER PEEPERS
Sir this is exactly what I warned you about in my report entitled “OBLIQUE STRATEGIES FOR SUCCESSFUL MASTERS OF EVIL” I clearly stated that the only way to truly rule the galaxy is through careful planning, precise focus, and hard work. But no, youuuu--

Slugging

Notes

Sc 017 Panel 20

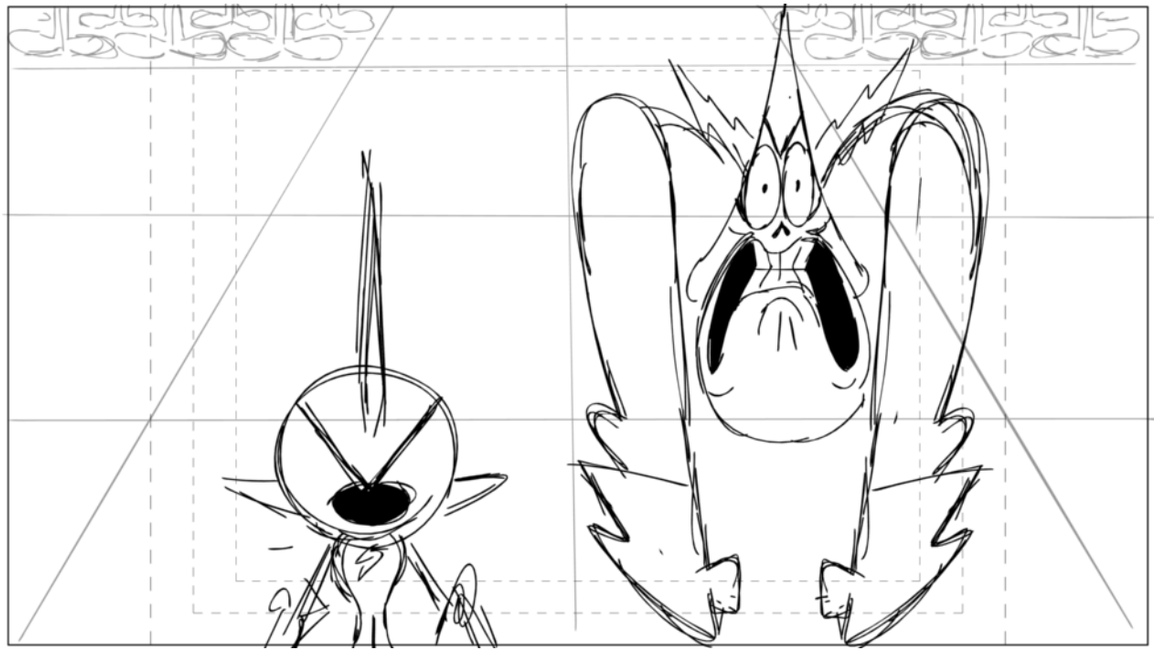

Action Notes

Dialog

14 COMMANDER PEEPERS
Sir this is exactly what I warned you about in my report entitled “OBLIQUE STRATEGIES FOR SUCCESSFUL MASTERS OF EVIL” I clearly stated that the only way to truly rule the galaxy is through careful planning, precise focus, and hard work. But no, youuuu--

Slugging

Notes

Sc 017 Panel 21

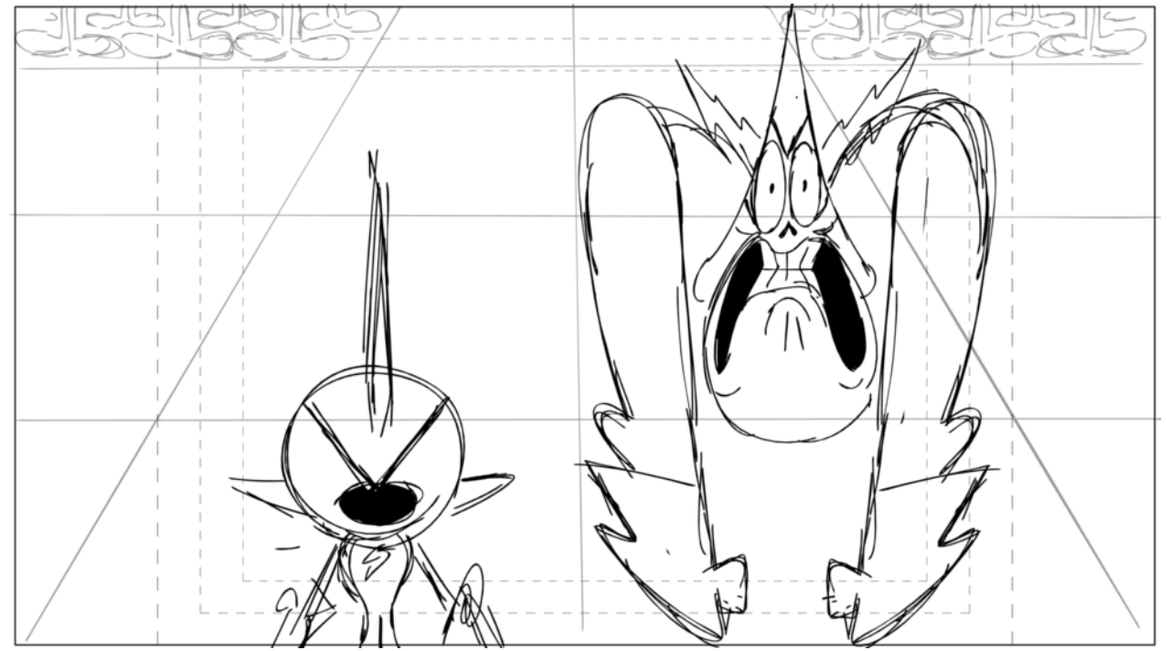

Action Notes

Dialog

14 COMMANDER PEEPERS
Sir this is exactly what I warned you about in my report entitled “OBLIQUE STRATEGIES FOR SUCCESSFUL MASTERS OF EVIL” I clearly stated that the only way to truly rule the galaxy is through careful planning, precise focus, and hard work. But no, youuuu--

Slugging

Notes

Sc 017 Panel 22

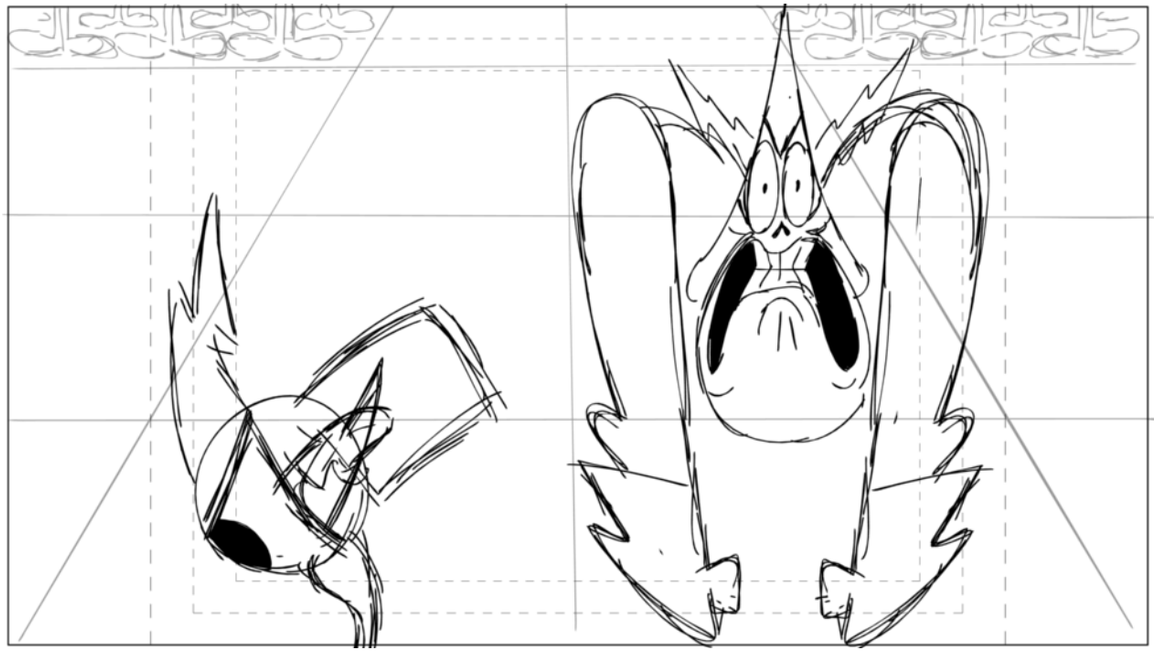

Action Notes

Dialog

14 COMMANDER PEEPERS
Sir this is exactly what I warned you about in my report entitled “OBLIQUE STRATEGIES FOR SUCCESSFUL MASTERS OF EVIL” I clearly stated that the only way to truly rule the galaxy is through careful planning, precise focus, and hard work. But no, youuuu--

Slugging

Notes

Sc 017 Panel 23

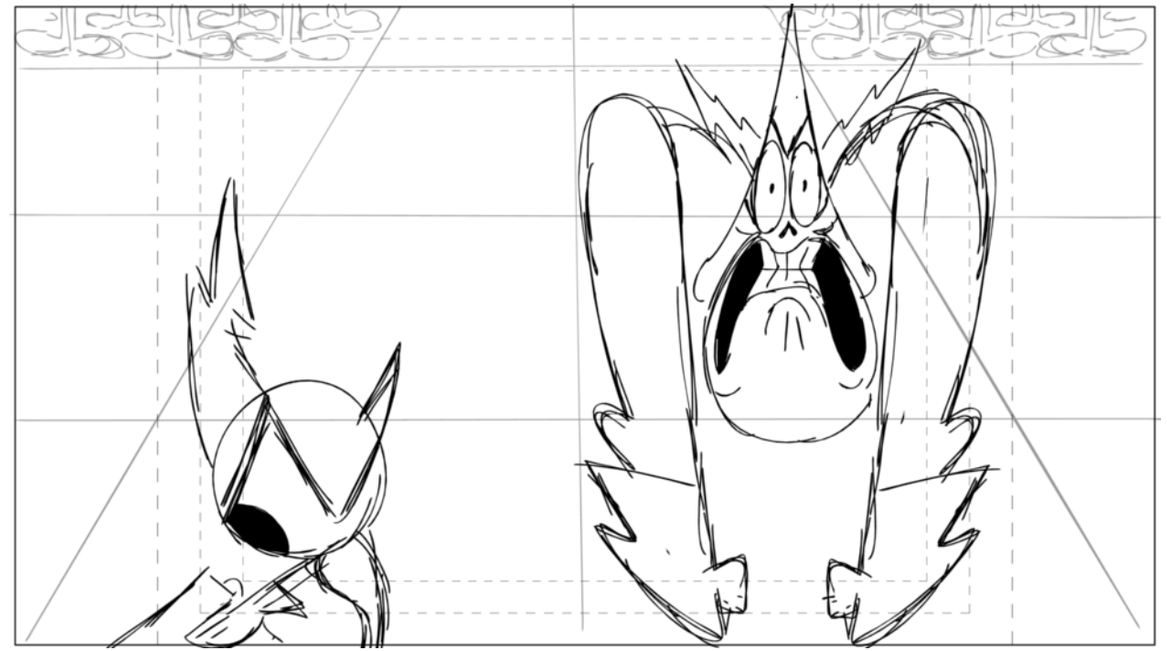

Action Notes

Dialog

14 COMMANDER PEEPERS
Sir this is exactly what I warned you about in my report entitled “OBLIQUE STRATEGIES FOR SUCCESSFUL MASTERS OF EVIL” I clearly stated that the only way to truly rule the galaxy is through careful planning, precise focus, and hard work. But no, youuuu--

Slugging

Notes

Sc 017 Panel 24

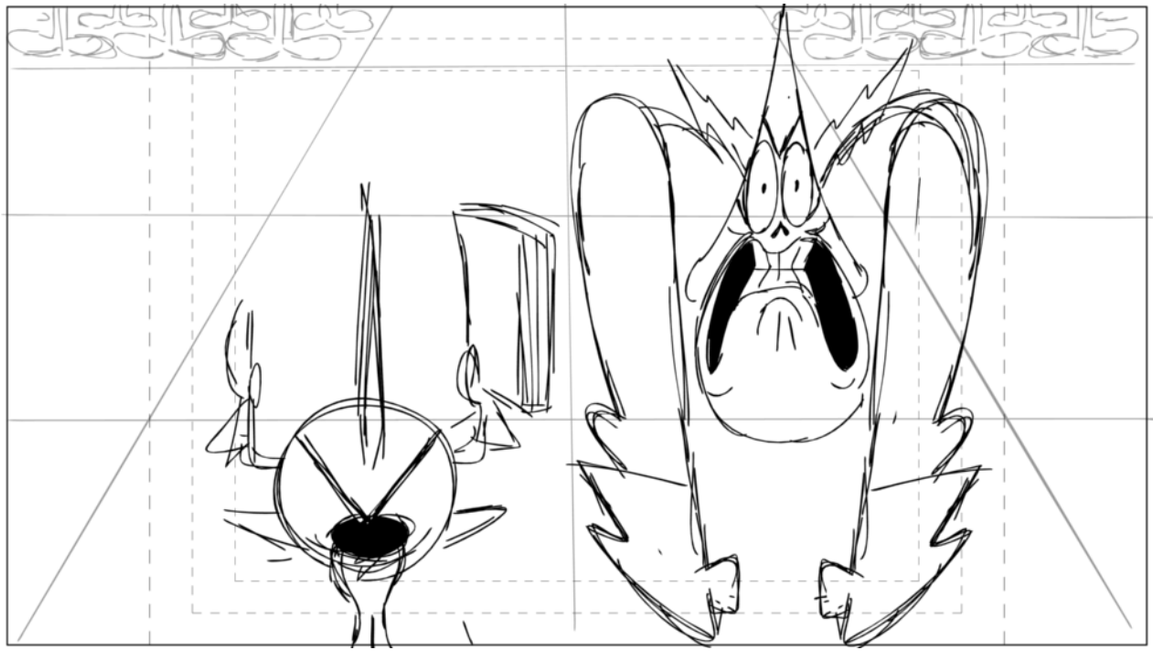

Action Notes

Dialog

14 COMMANDER PEEPERS
Sir this is exactly what I warned you about in my report entitled “OBLIQUE STRATEGIES FOR SUCCESSFUL MASTERS OF EVIL” I clearly stated that the only way to truly rule the galaxy is through careful planning, precise focus, and hard work. But no, youuuu--

Slugging

Notes

Sc 017 Panel 25

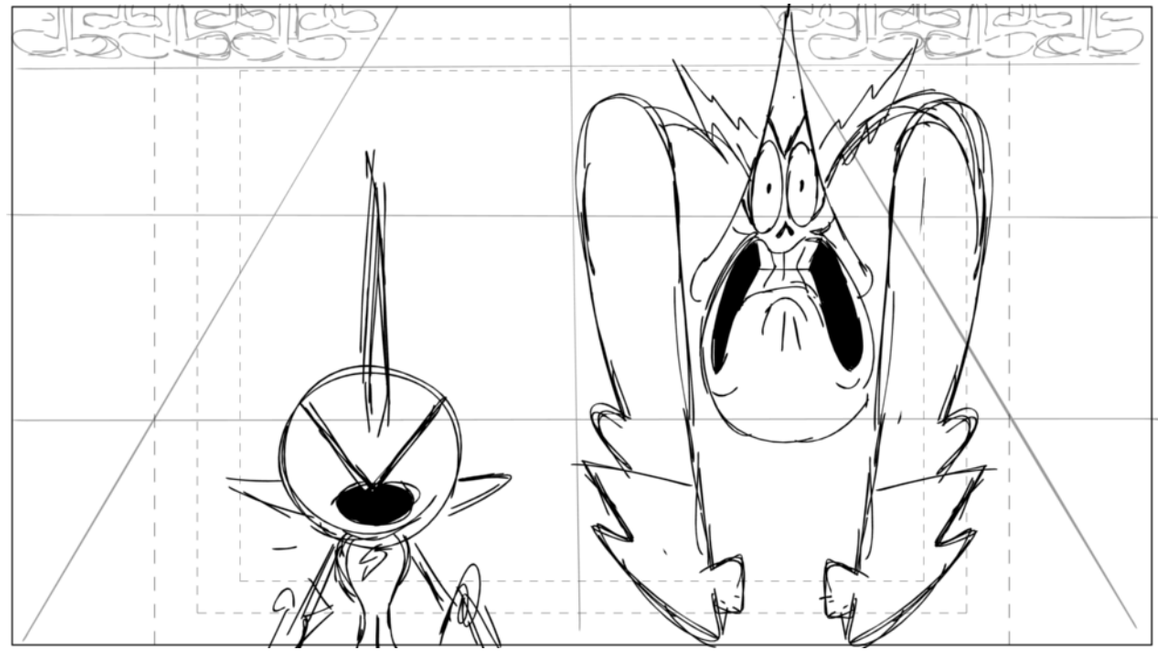

Action Notes

Dialog

14 COMMANDER PEEPERS
Sir this is exactly what I warned you about in my report entitled “OBLIQUE STRATEGIES FOR SUCCESSFUL MASTERS OF EVIL” I clearly stated that the only way to truly rule the galaxy is through careful planning, precise focus, and hard work. But no, youuuu--

Slugging

Notes

Sc 017 Panel 26

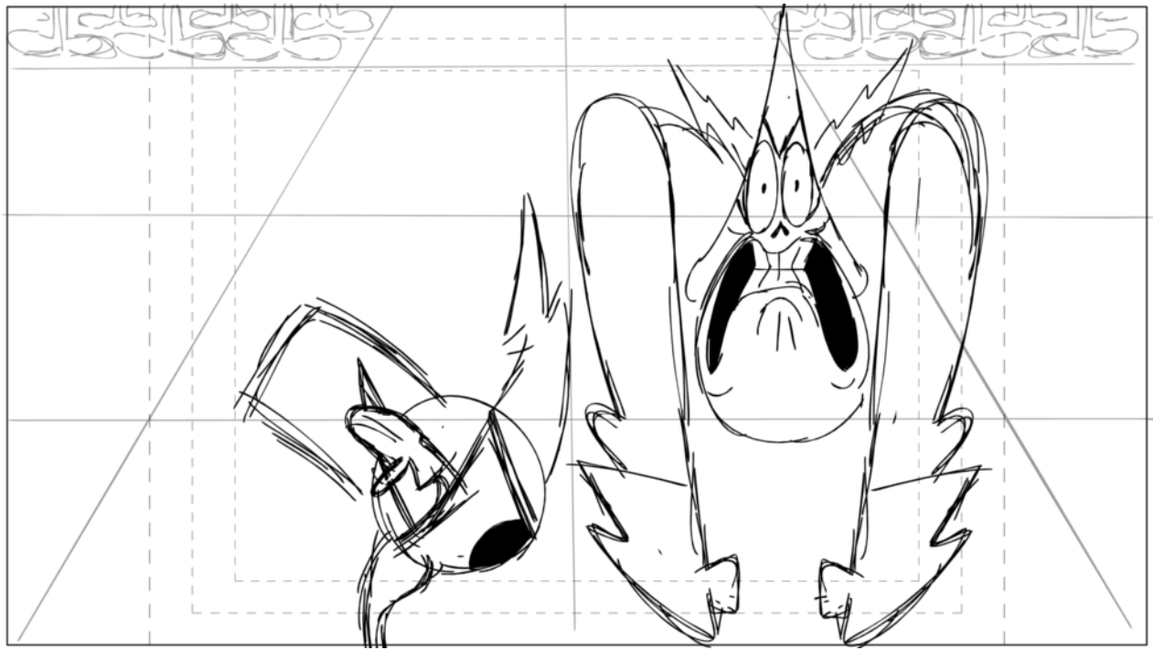

Action Notes

Dialog

14 COMMANDER PEEPERS
Sir this is exactly what I warned you about in my report entitled “OBLIQUE STRATEGIES FOR SUCCESSFUL MASTERS OF EVIL” I clearly stated that the only way to truly rule the galaxy is through careful planning, precise focus, and hard work. But no, youuuu--

Slugging

Notes

Sc 017 Panel 27

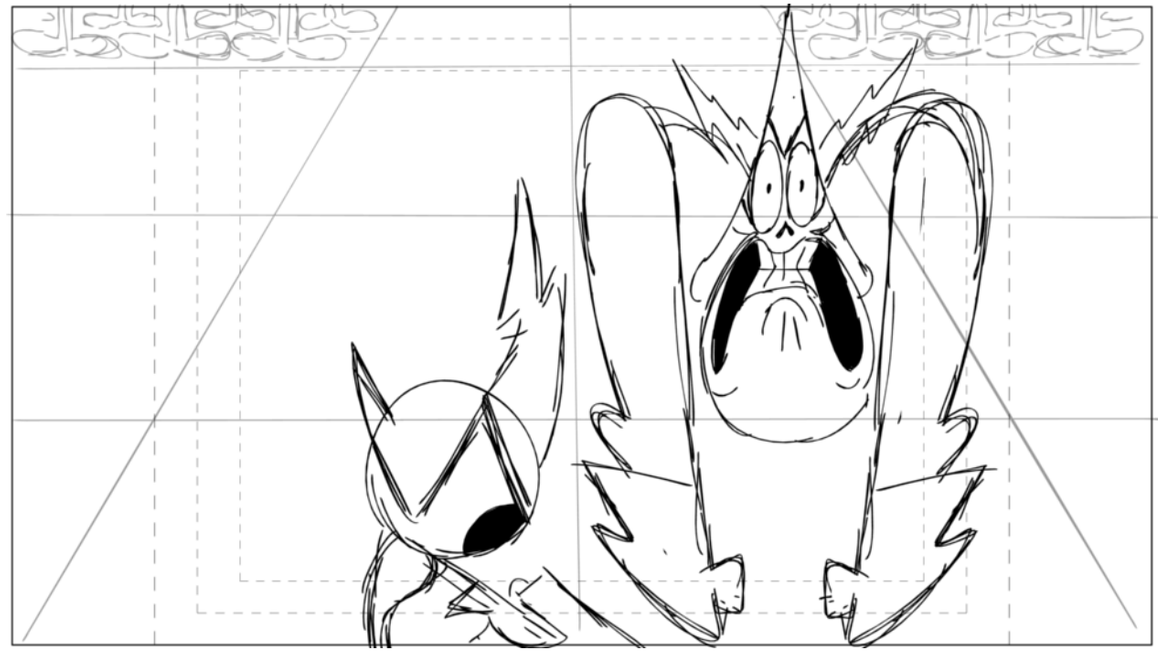

Action Notes

Dialog

14 COMMANDER PEEPERS
Sir this is exactly what I warned you about in my report entitled “OBLIQUE STRATEGIES FOR SUCCESSFUL MASTERS OF EVIL” I clearly stated that the only way to truly rule the galaxy is through careful planning, precise focus, and hard work. But no, youuuu--

Slugging

Notes

Sc 018 Panel 1

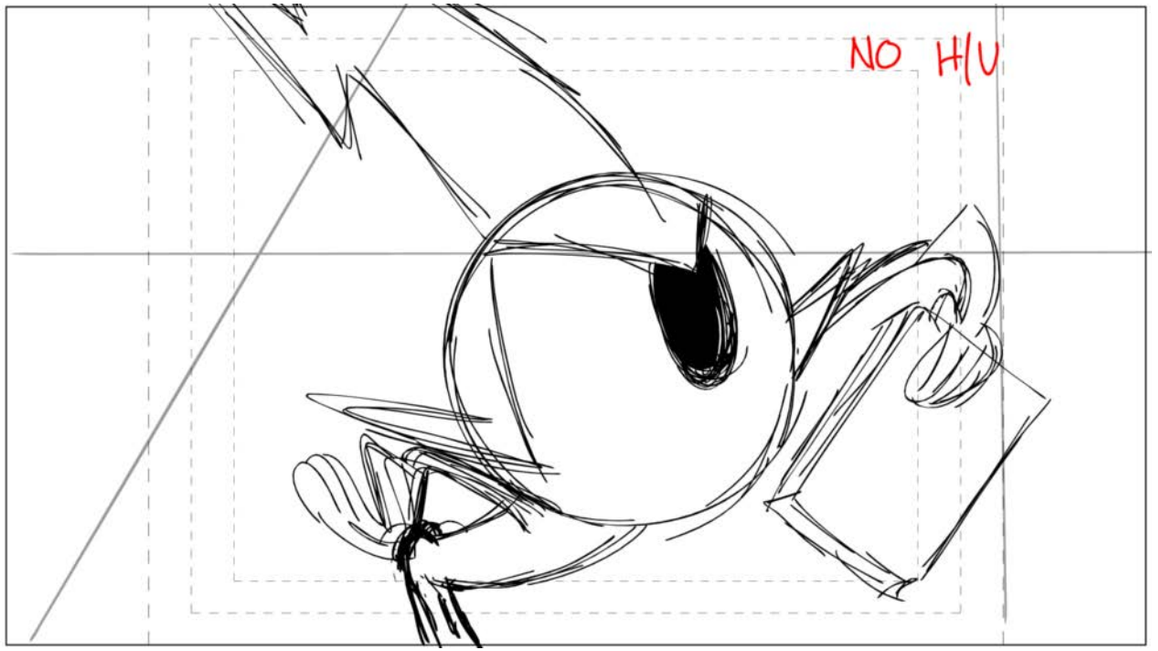

Action Notes

Dialog

14 COMMANDER PEEPERS
Sir this is exactly what I warned you about in my report entitled “OBLIQUE STRATEGIES FOR SUCCESSFUL MASTERS OF EVIL” I clearly stated that the only way to truly rule the galaxy is through careful planning, precise focus, and hard work. But no, youuuu--

Slugging

Notes

Sc 018 Panel 2

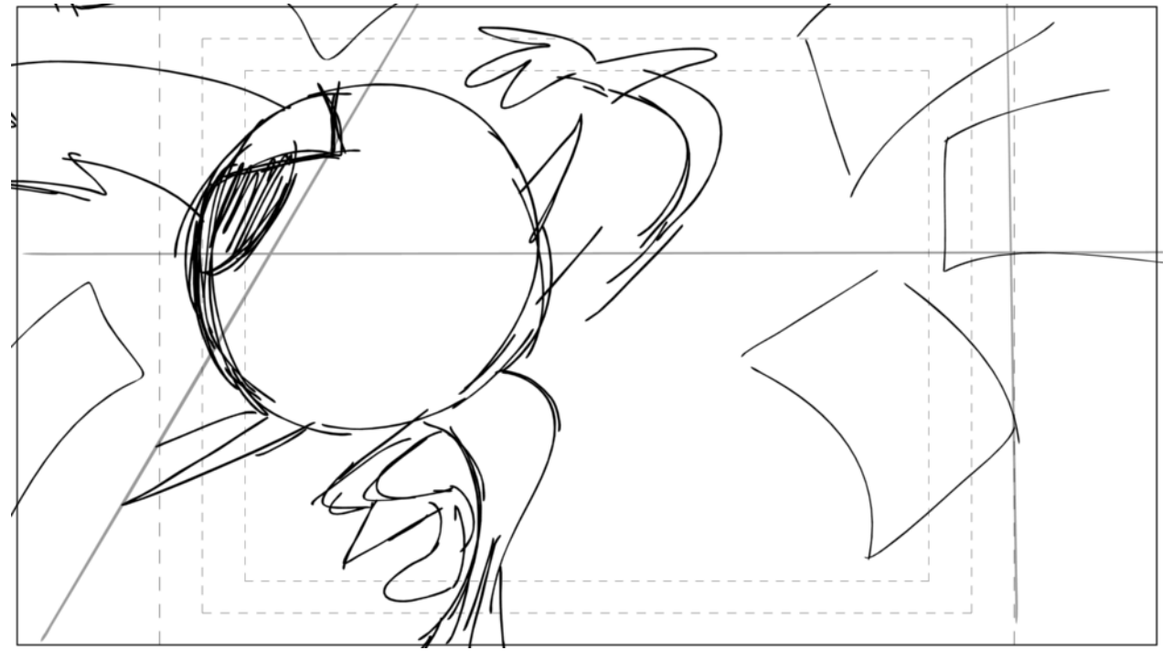

Action Notes

Dialog

14 COMMANDER PEEPERS
Sir this is exactly what I warned you about in my report entitled “OBLIQUE STRATEGIES FOR SUCCESSFUL MASTERS OF EVIL” I clearly stated that the only way to truly rule the galaxy is through careful planning, precise focus, and hard work. But no, youuuu--

Slugging

Notes

PROP PAPERS

Sc 018 Panel 3

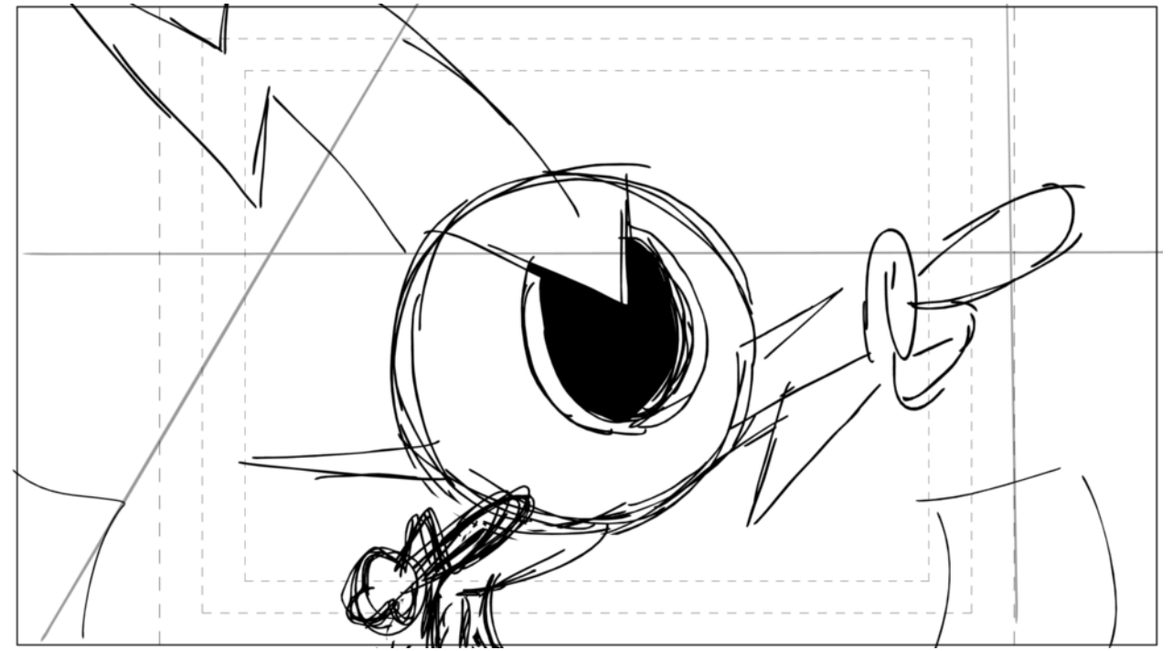

Action Notes

Dialog

14 COMMANDER PEEPERS
Sir this is exactly what I warned you about in my report entitled “OBLIQUE STRATEGIES FOR SUCCESSFUL MASTERS OF EVIL” I clearly stated that the only way to truly rule the galaxy is through careful planning, precise focus, and hard work. But no, youuuu--

Slugging

Notes

Sc 019 Panel 1

Action Notes

Dialog

15 LORD HATER
ME! DON’T TELL ME WHAT BEING EVIL IS ALL ABOUT!! IT’S ABOUT BEING ALL; RAAAAAAAAA!! SCARY BAD GUY STUFF!!! NOT; (dull robot voice) UHHHHH BLA, BLA MEETING, STIFF. BUSINESS. GUY. STUFF.

Slugging

Notes

Sc 020 Panel 1

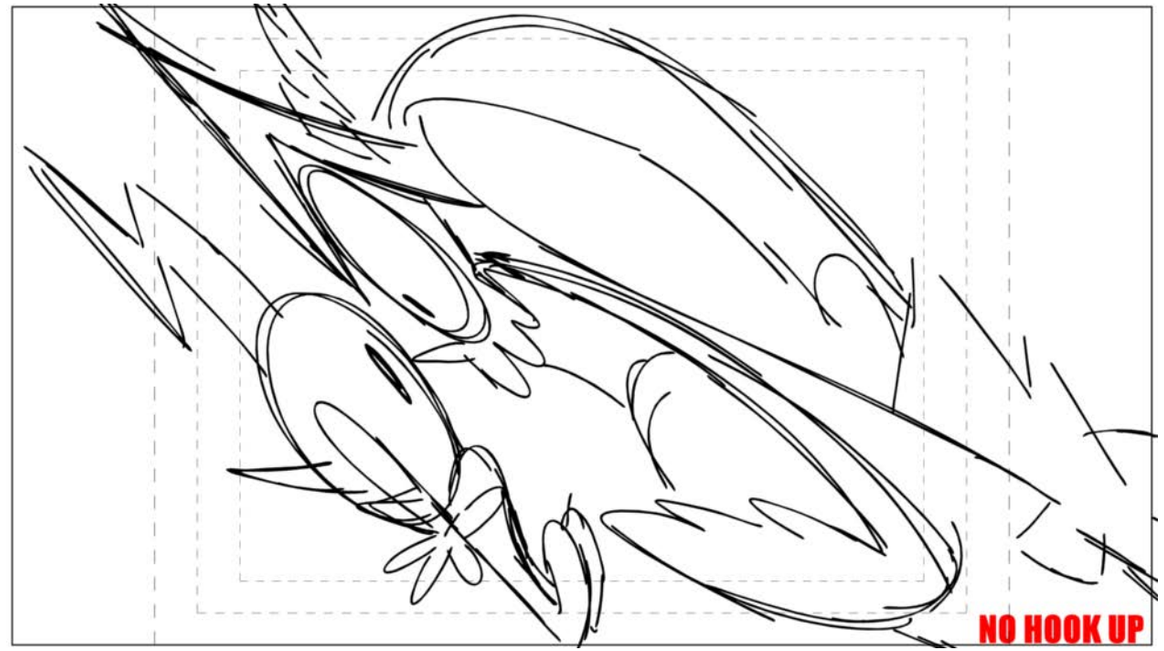

Action Notes

Dialog

15 LORD HATER
ME! DON’T TELL ME WHAT BEING EVIL IS ALL ABOUT!! IT’S ABOUT BEING ALL; RAAAAAAAAA!! SCARY BAD GUY STUFF!!! NOT; (dull robot voice) UHHHHH BLA, BLA MEETING, STIFF. BUSINESS. GUY. STUFF.

Slugging

Notes

Sc 021 Panel 1

Action Notes

Dialog

15 LORD HATER
ME! DON’T TELL ME WHAT BEING EVIL IS ALL ABOUT!! IT’S ABOUT BEING ALL; RAAAAAAAAA!! SCARY BAD GUY STUFF!!! NOT; (dull robot voice) UHHHHH BLA, BLA MEETING, STIFF. BUSINESS. GUY. STUFF.

Slugging

Notes

Sc 022 Panel 1

Action Notes

Dialog

Slugging

Notes

BG FLASH CARD

Sc 022 Panel 2

Action Notes

LIGHTNING FLASH FX

Dialog

Slugging

Notes

Sc 022 Panel 3

Action Notes

Dialog

Slugging

Notes

Sc 022 Panel 4

Action Notes

HATER ELECTRICITY FX

Dialog

15 LORD HATER
ME! DON’T TELL ME WHAT BEING EVIL IS ALL ABOUT!! IT’S ABOUT BEING ALL; RAAAAAAAAA!! SCARY BAD GUY STUFF!!! NOT; (dull robot voice) UHHHHH BLA, BLA MEETING, STIFF. BUSINESS. GUY. STUFF.

Slugging

Notes

Sc 023 Panel 1

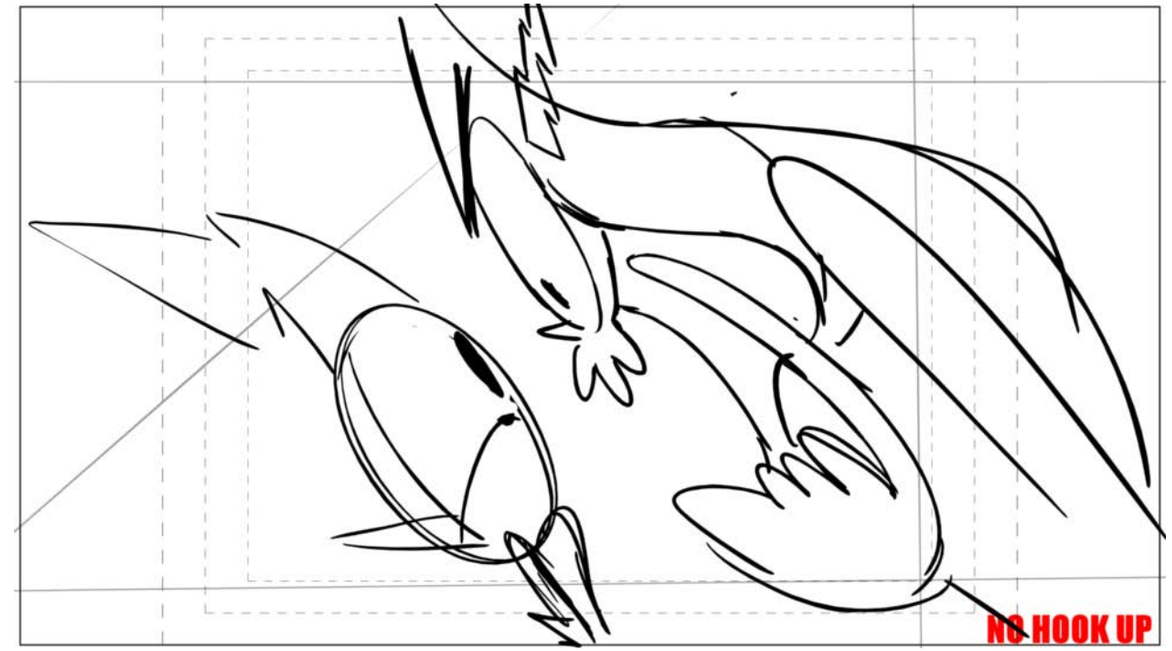

Action Notes

Dialog

15 LORD HATER
ME! DON’T TELL ME WHAT BEING EVIL IS ALL ABOUT!! IT’S ABOUT BEING ALL; RAAAAAAAAA!! SCARY BAD GUY STUFF!!! NOT; (dull robot voice) UHHHHH BLA, BLA MEETING, STIFF. BUSINESS. GUY. STUFF.

Slugging

Notes

Sc 024 Panel 1

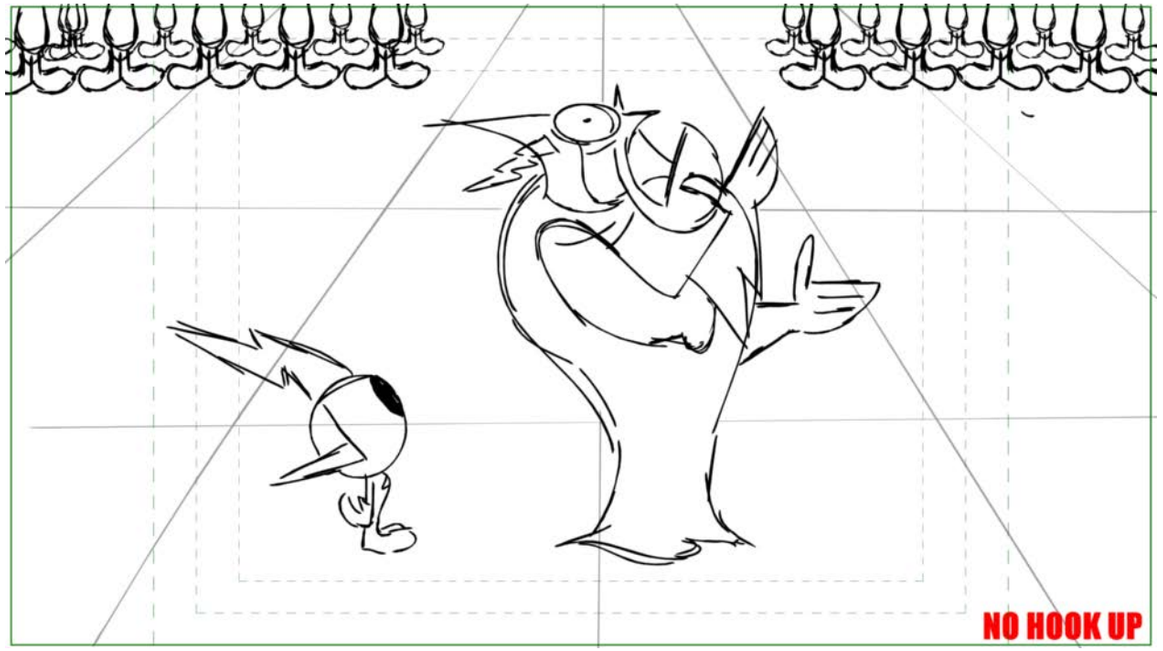

Action Notes

Dialog

15 LORD HATER
ME! DON’T TELL ME WHAT BEING EVIL IS ALL ABOUT!! IT’S ABOUT BEING ALL; RAAAAAAAAA!! SCARY BAD GUY STUFF!!! NOT; (dull robot voice) UHHHHH BLA, BLA MEETING, STIFF. BUSINESS. GUY. STUFF.

Slugging

Notes

Sc 024 Panel 2

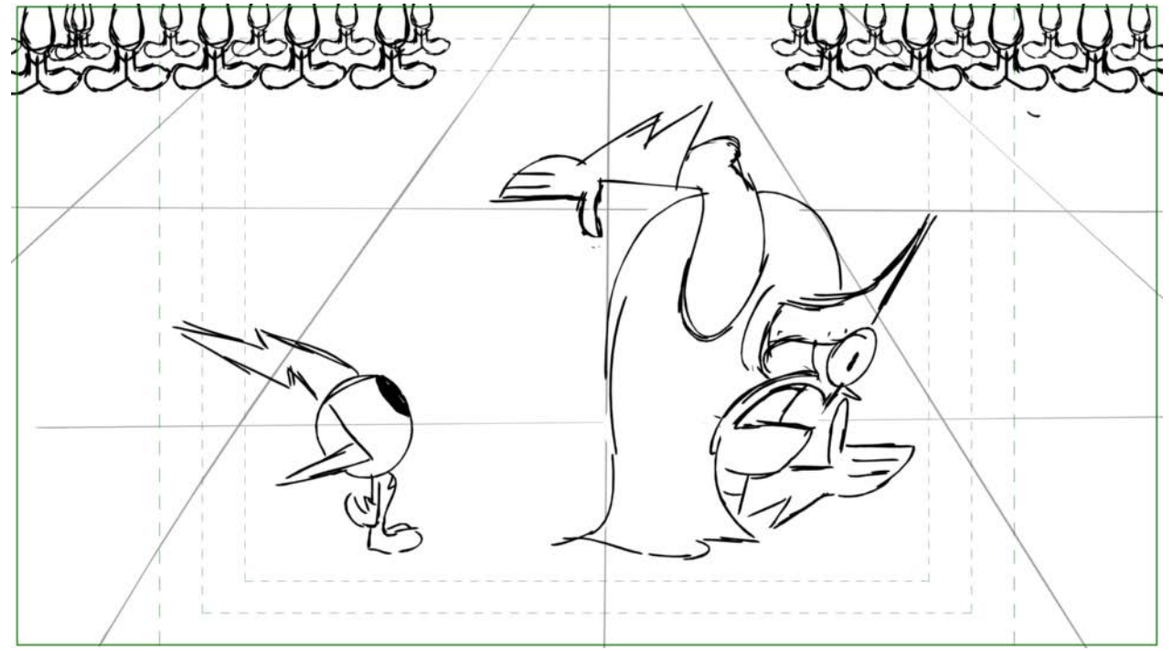

Action Notes

Dialog

15 LORD HATER
ME! DON’T TELL ME WHAT BEING EVIL IS ALL ABOUT!! IT’S ABOUT BEING ALL; RAAAAAAAAA!! SCARY BAD GUY STUFF!!! NOT; (dull robot voice) UHHHHH BLA, BLA MEETING, STIFF. BUSINESS. GUY. STUFF.

Slugging

Notes

Sc 024 Panel 3

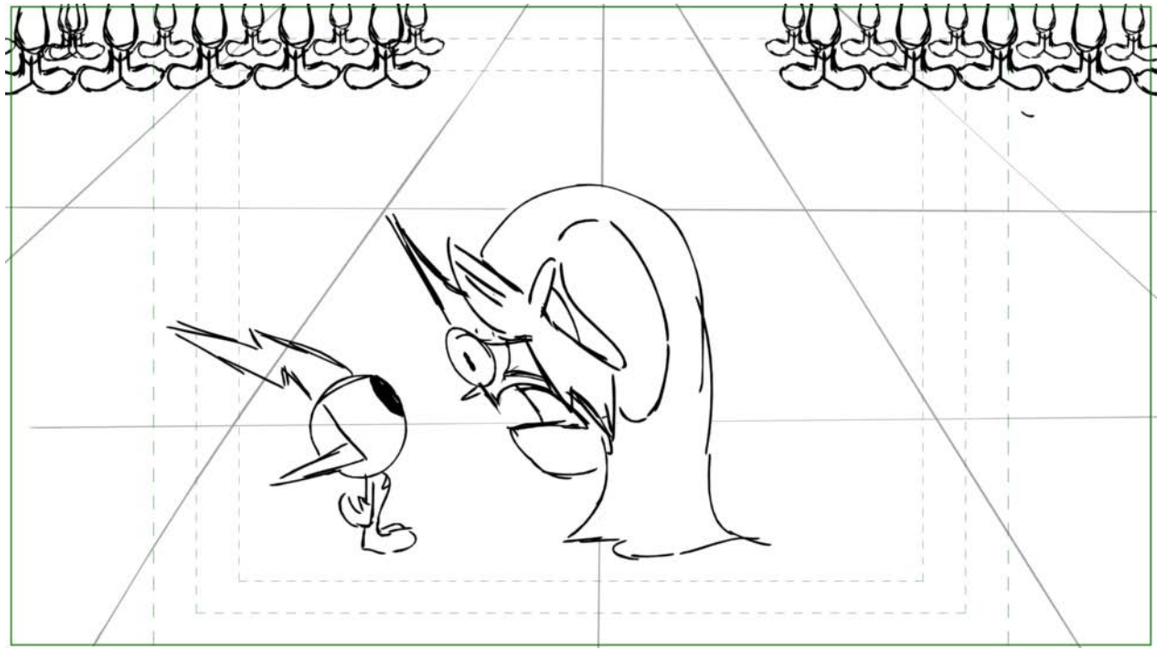

Action Notes

Dialog

15 LORD HATER
ME! DON’T TELL ME WHAT BEING EVIL IS ALL ABOUT!! IT’S ABOUT BEING ALL; RAAAAAAAAA!! SCARY BAD GUY STUFF!!! NOT; (dull robot voice) UHHHHH BLA, BLA MEETING, STIFF. BUSINESS. GUY. STUFF.

Slugging

Notes

Sc 024 Panel 4

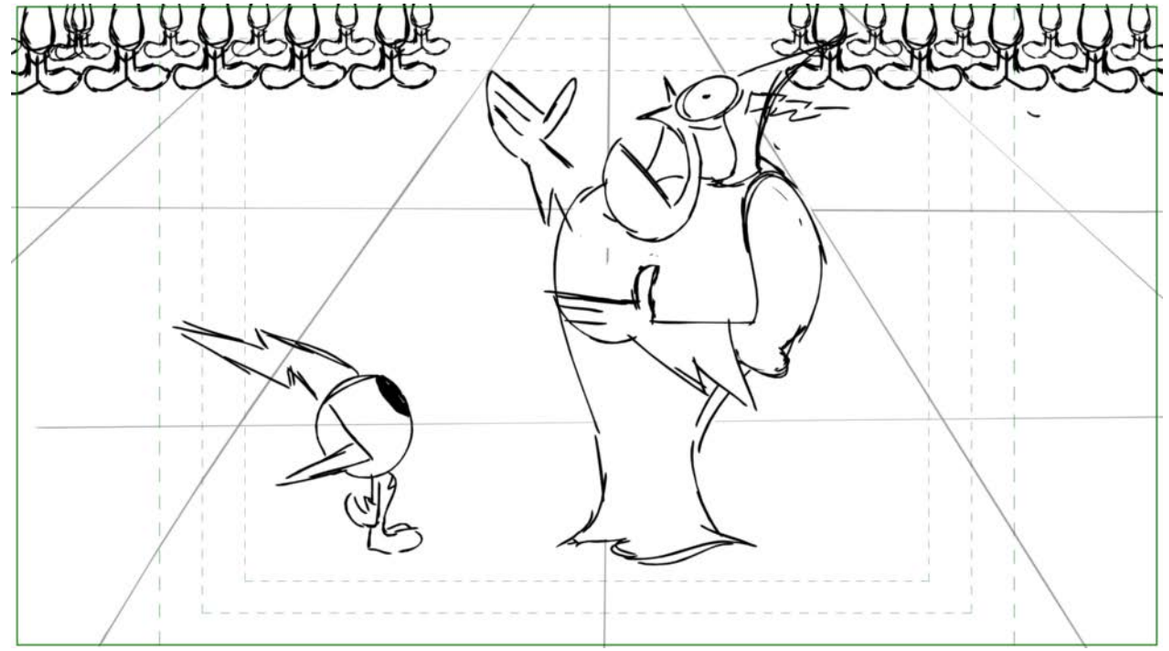

Action Notes

Dialog

15 LORD HATER
ME! DON’T TELL ME WHAT BEING EVIL IS ALL ABOUT!! IT’S ABOUT BEING ALL; RAAAAAAAAA!! SCARY BAD GUY STUFF!!! NOT; (dull robot voice) UHHHHH BLA, BLA MEETING, STIFF. BUSINESS. GUY. STUFF.

Slugging

Notes

Sc 024 Panel 5

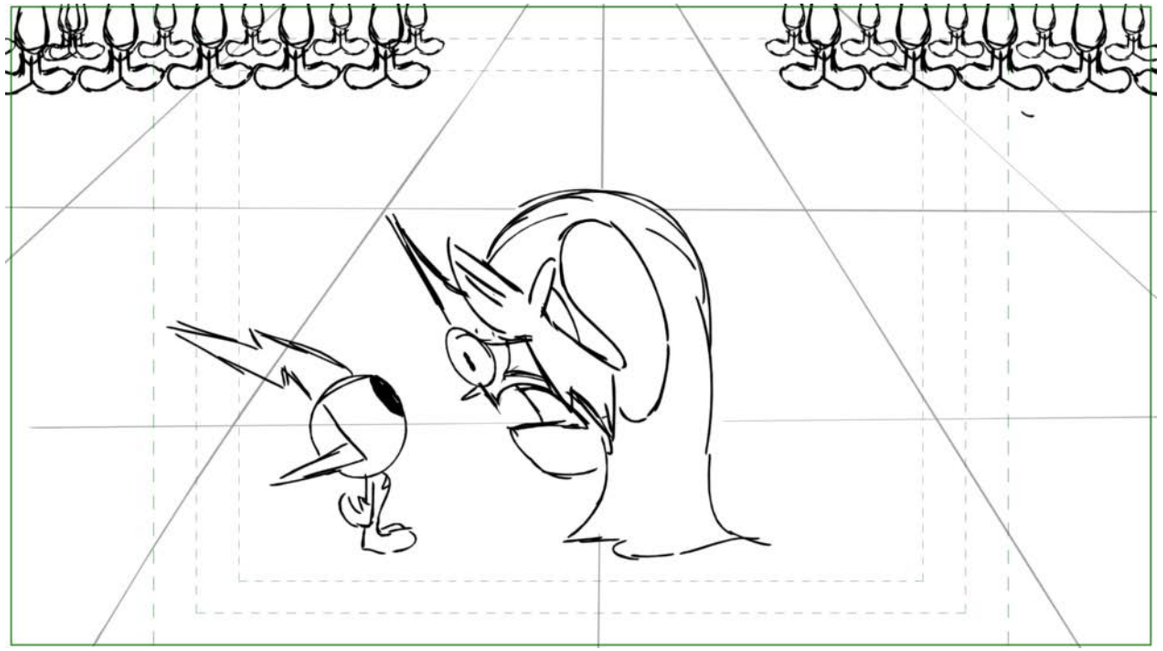

Action Notes

Dialog

15 LORD HATER
ME! DON’T TELL ME WHAT BEING EVIL IS ALL ABOUT!! IT’S ABOUT BEING ALL; RAAAAAAAAA!! SCARY BAD GUY STUFF!!! NOT; (dull robot voice) UHHHHH BLA, BLA MEETING, STIFF. BUSINESS. GUY. STUFF.

Slugging

Notes

Sc 024 Panel 6

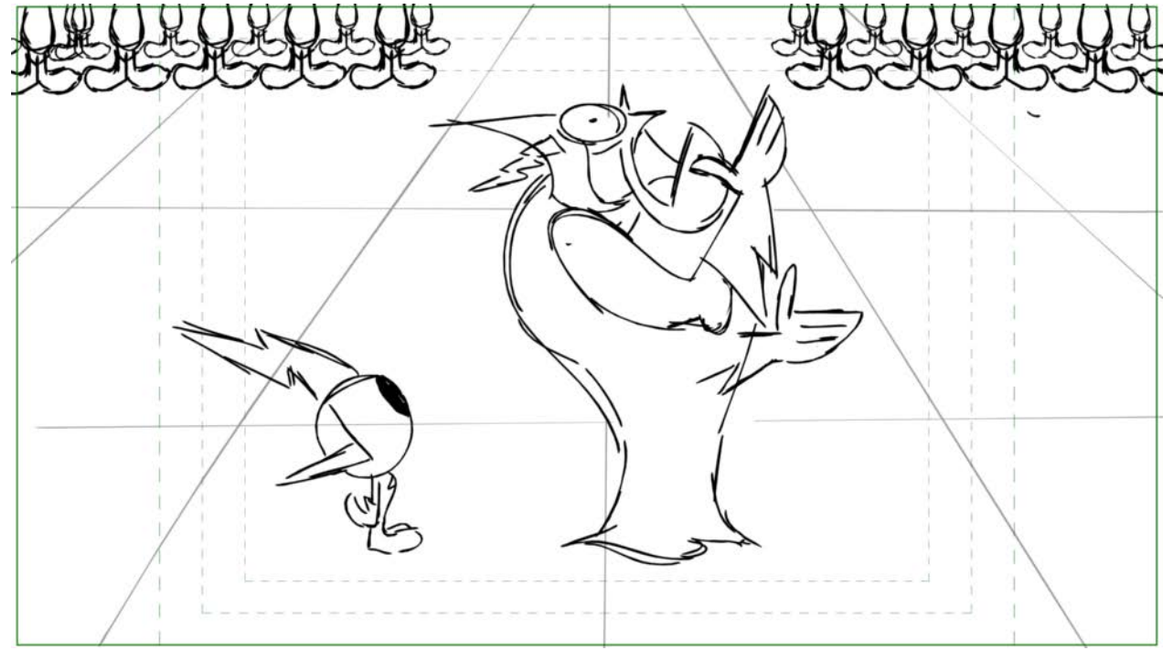

Action Notes

Dialog

15 LORD HATER
ME! DON’T TELL ME WHAT BEING EVIL IS ALL ABOUT!! IT’S ABOUT BEING ALL; RAAAAAAAAA!! SCARY BAD GUY STUFF!!! NOT; (dull robot voice) UHHHHH BLA, BLA MEETING, STIFF. BUSINESS. GUY. STUFF.

Slugging

Notes

Sc 024 Panel 7

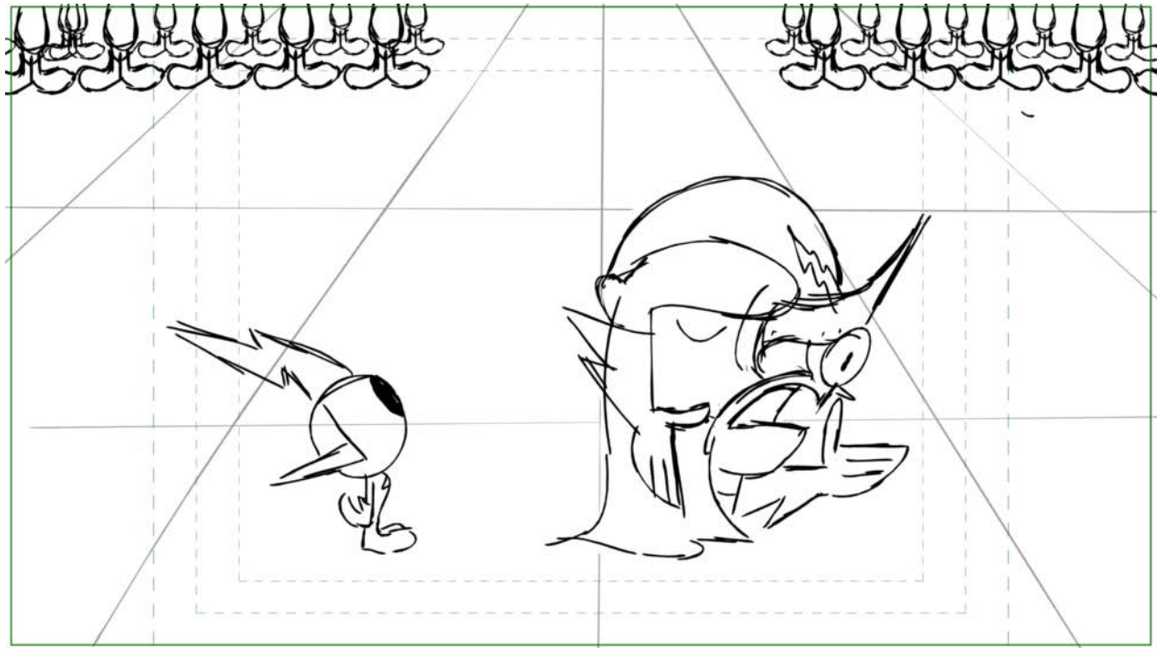

Action Notes

Dialog

15 LORD HATER
ME! DON’T TELL ME WHAT BEING EVIL IS ALL ABOUT!! IT’S ABOUT BEING ALL; RAAAAAAAAA!! SCARY BAD GUY STUFF!!! NOT; (dull robot voice) UHHHHH BLA, BLA MEETING, STIFF. BUSINESS. GUY. STUFF.

Slugging

Notes

Sc 024 Panel 8

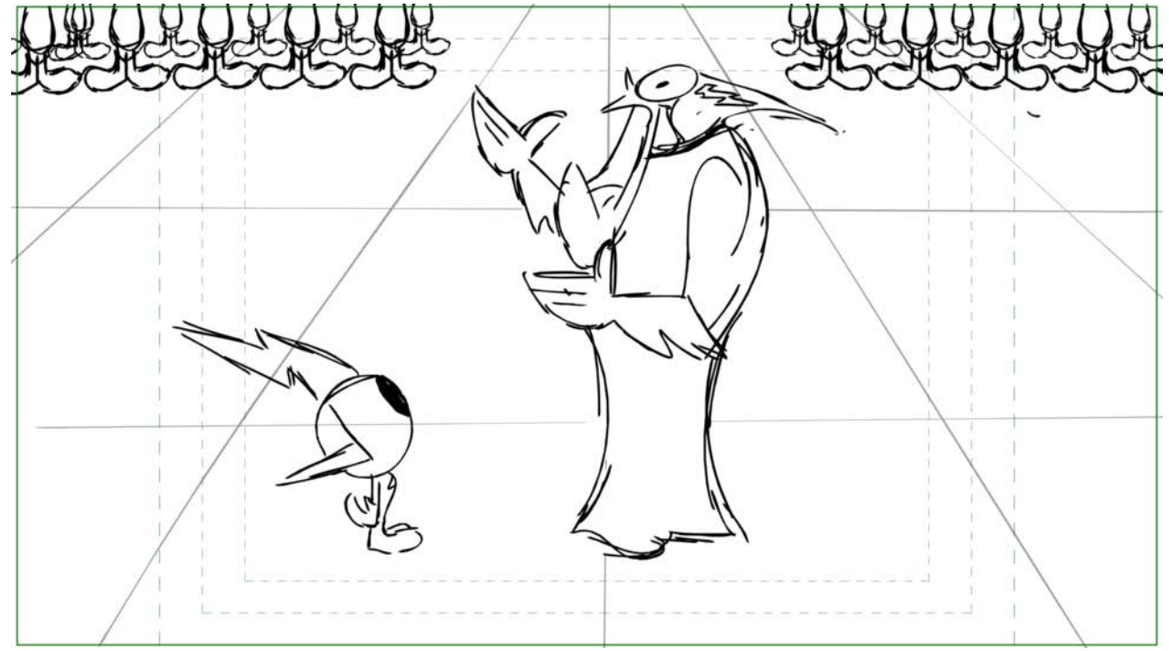

Action Notes

Dialog

15 LORD HATER
ME! DON’T TELL ME WHAT BEING EVIL IS ALL ABOUT!! IT’S ABOUT BEING ALL; RAAAAAAAAA!! SCARY BAD GUY STUFF!!! NOT; (dull robot voice) UHHHHH BLA, BLA MEETING, STIFF. BUSINESS. GUY. STUFF.

Slugging

Notes

Sc 025 Panel 1

Action Notes

Dialog

16 LORD HATER (CONT'D)
Wow, I can't believe I never figured this out before! The reason we've been failing all this time is because--

Slugging

Notes

Sc 025 Panel 2

Action Notes

Dialog

16 LORD HATER (CONT'D)
Wow, I can't believe I never figured this out before! The reason we've been failing all this time is because--

Slugging

Notes

Sc 025 Panel 3

Action Notes

Dialog

16 LORD HATER (CONT'D)
Wow, I can't believe I never figured this out before! The reason we've been failing all this time is because--

Slugging

Notes

Sc 025 Panel 4

Action Notes

Dialog

16 LORD HATER (CONT'D)
Wow, I can't believe I never figured this out before! The reason we've been failing all this time is because--

Slugging

Notes

Sc 026 Panel 1

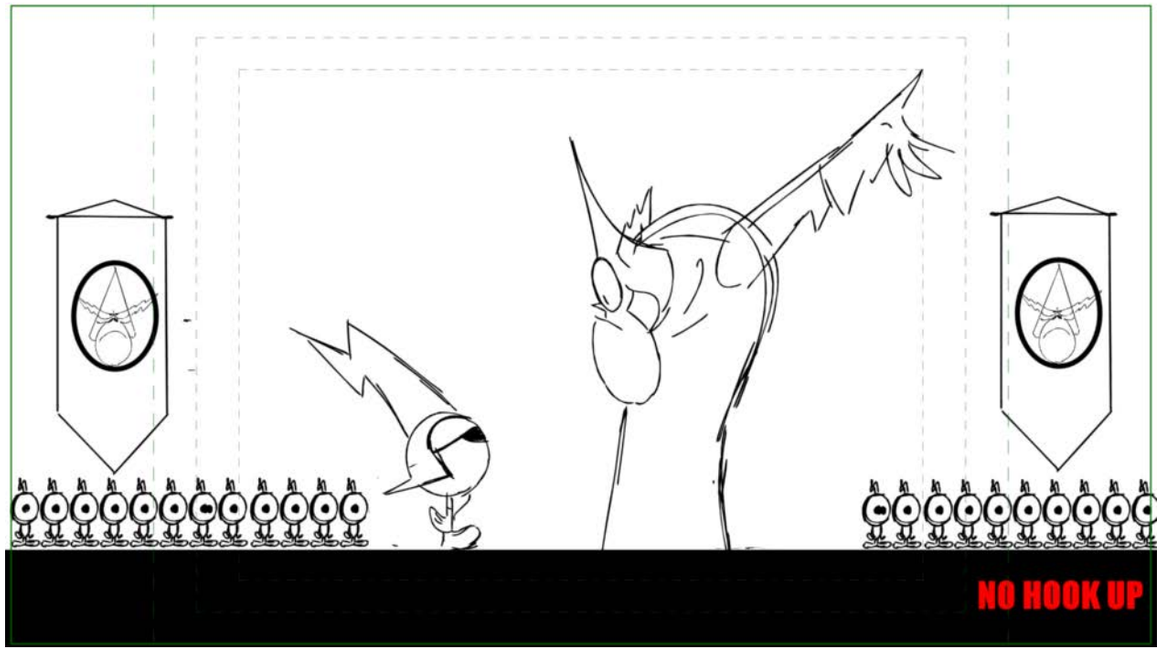

Action Notes

Dialog

17 COMMANDER PEEPERS
You waste all our resources trying to destroy a happy go lucky do gooder who just wants to be your friend?

Slugging

Notes

Sc 027 Panel 1

Action Notes

Dialog

Slugging

Notes

BG FLASH CARD

Sc 027 Panel 2

Action Notes

LIGHTNING FLASH FX

Dialog

Slugging

Notes

Sc 027 Panel 3

Action Notes

Dialog

Slugging

Notes

Sc 028 Panel 1

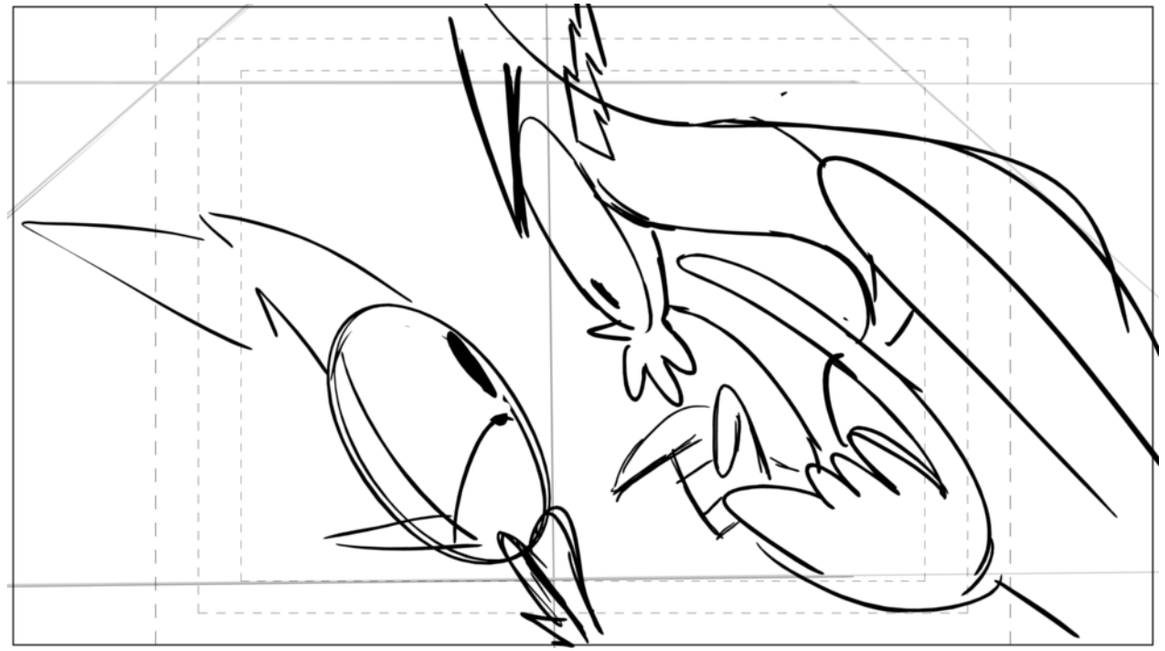

Action Notes

Dialog

18 LORD HATER
Because YOU and your boring plans have been keeping me down CIVILIAN Peepers.

Slugging

Notes

Sc 028 Panel 2

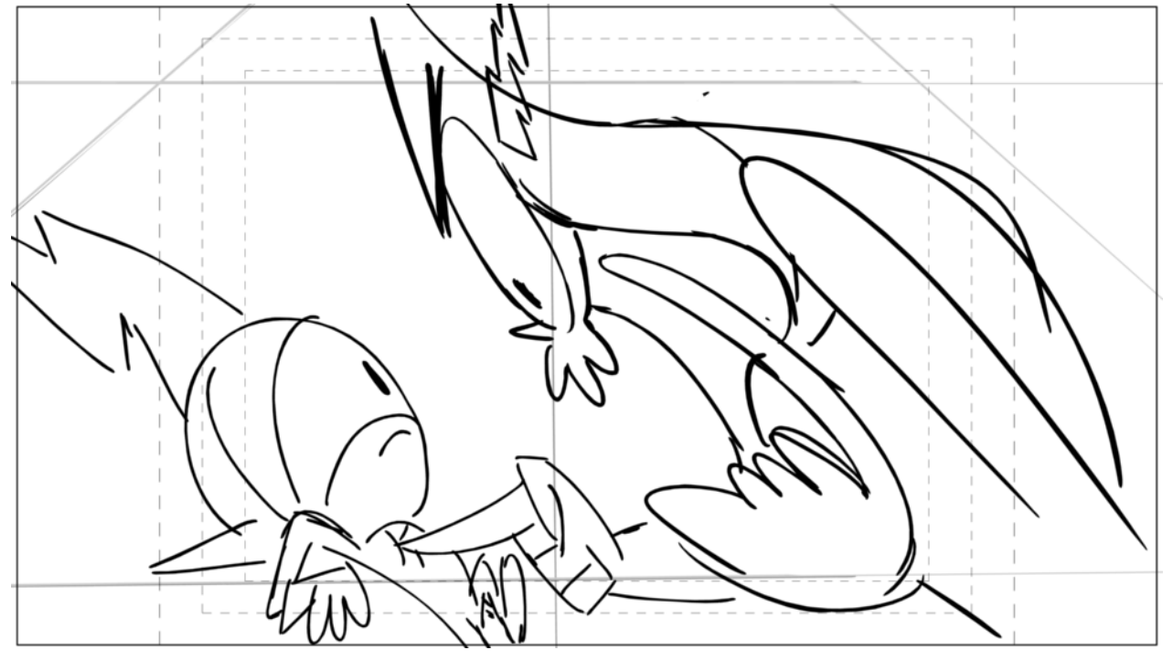

Action Notes

Dialog

18 LORD HATER
Because YOU and your boring plans have been keeping me down CIVILIAN Peepers.

Slugging

Notes

Sc 028 Panel 3

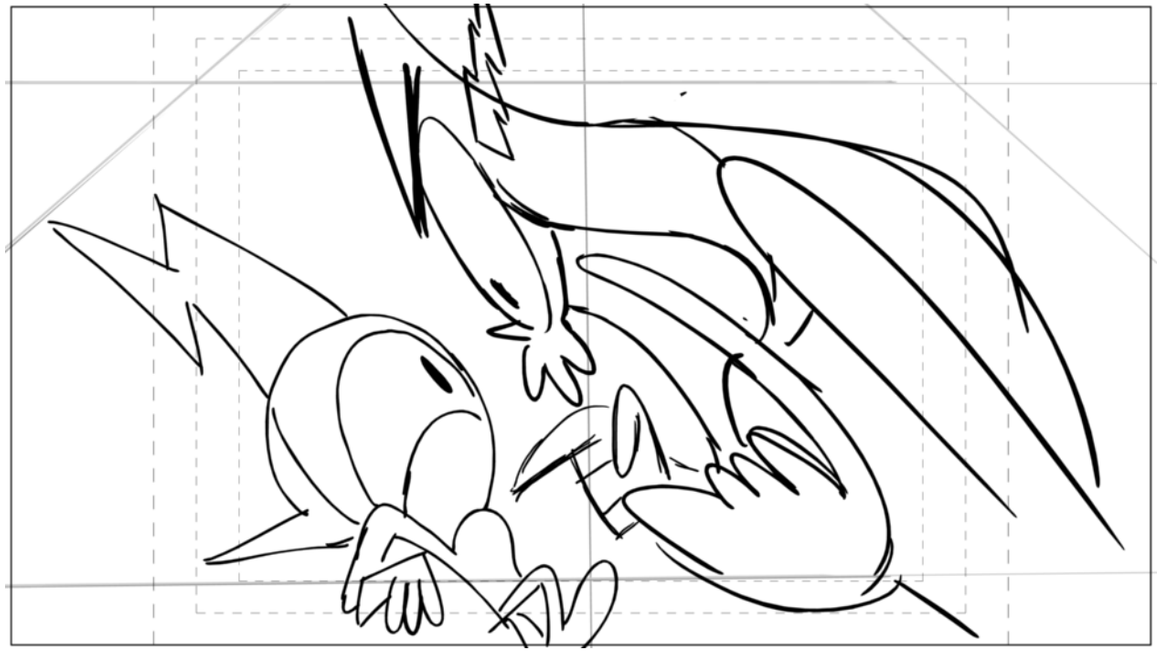

Action Notes

Dialog

18 LORD HATER
Because YOU and your boring plans have been keeping me down CIVILIAN Peepers.

Slugging

Notes

Sc 028 Panel 4

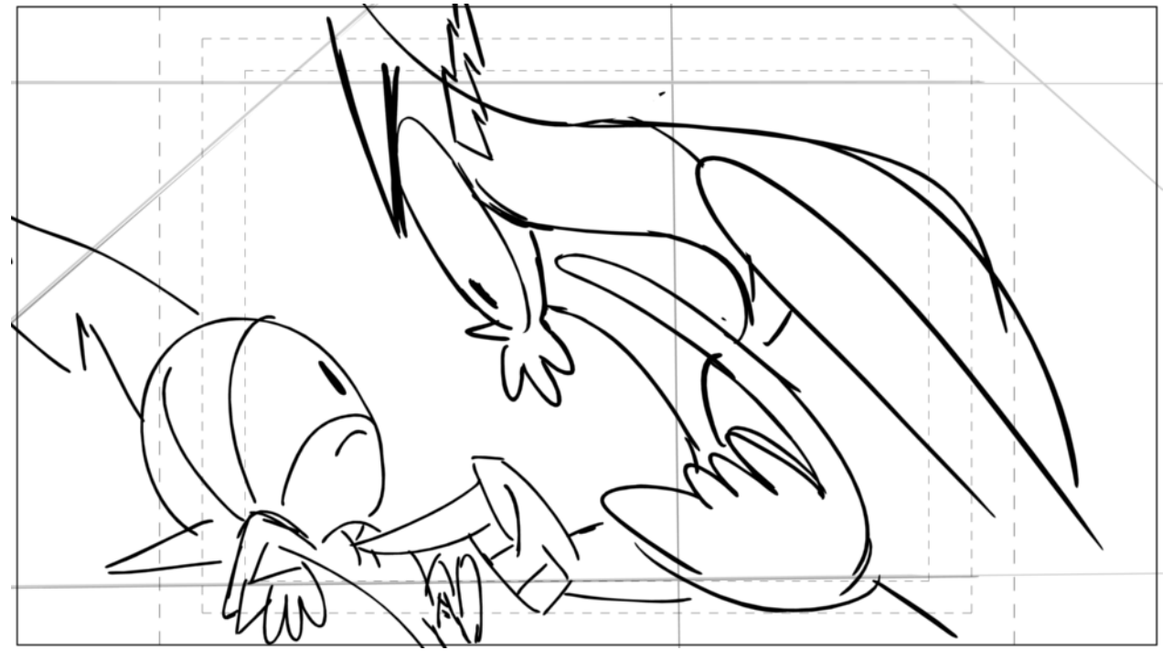

Action Notes

Dialog

18 LORD HATER
Because YOU and your boring plans have been keeping me down CIVILIAN Peepers.

Slugging

Notes

Sc 028 Panel 5

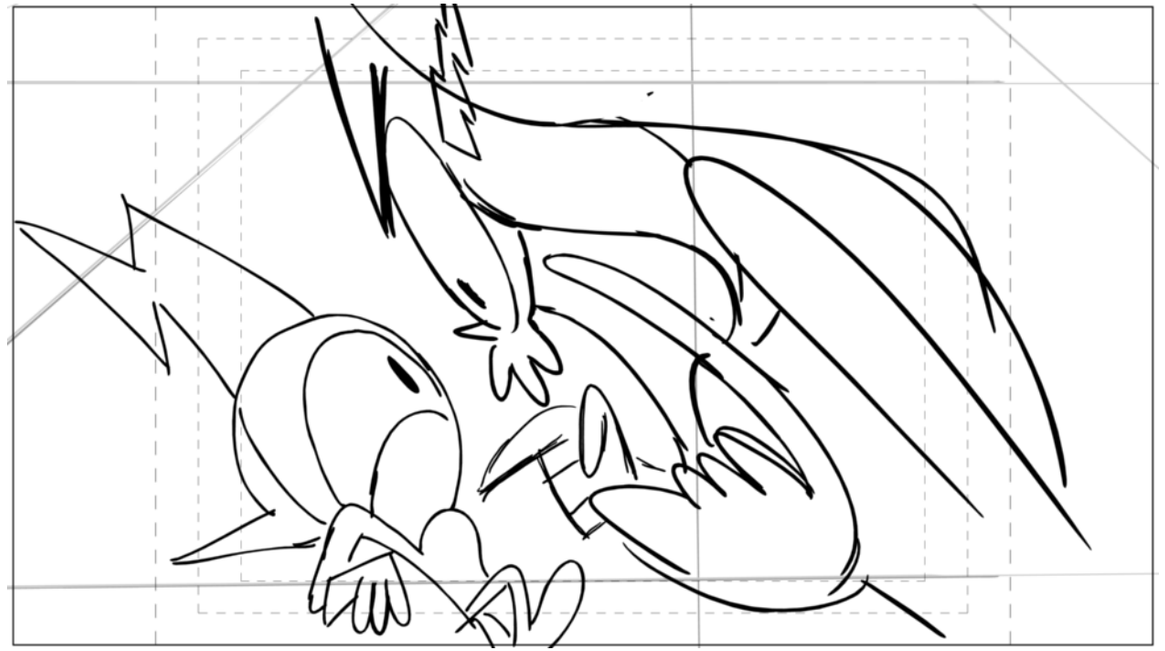

Action Notes

Dialog

18 LORD HATER
Because YOU and your boring plans have been keeping me down CIVILIAN Peepers.

Slugging

Notes

Sc 028 Panel 6

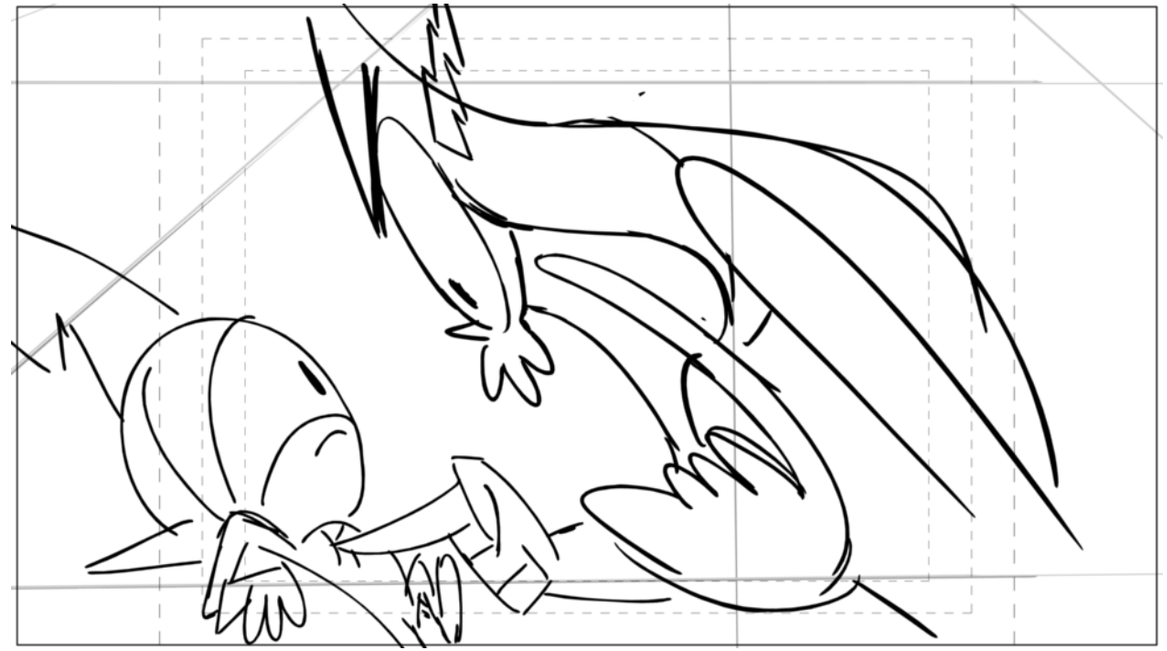

Action Notes

Dialog

18 LORD HATER
Because YOU and your boring plans have been keeping me down CIVILIAN Peepers.

Slugging

Notes

Sc 028 Panel 7

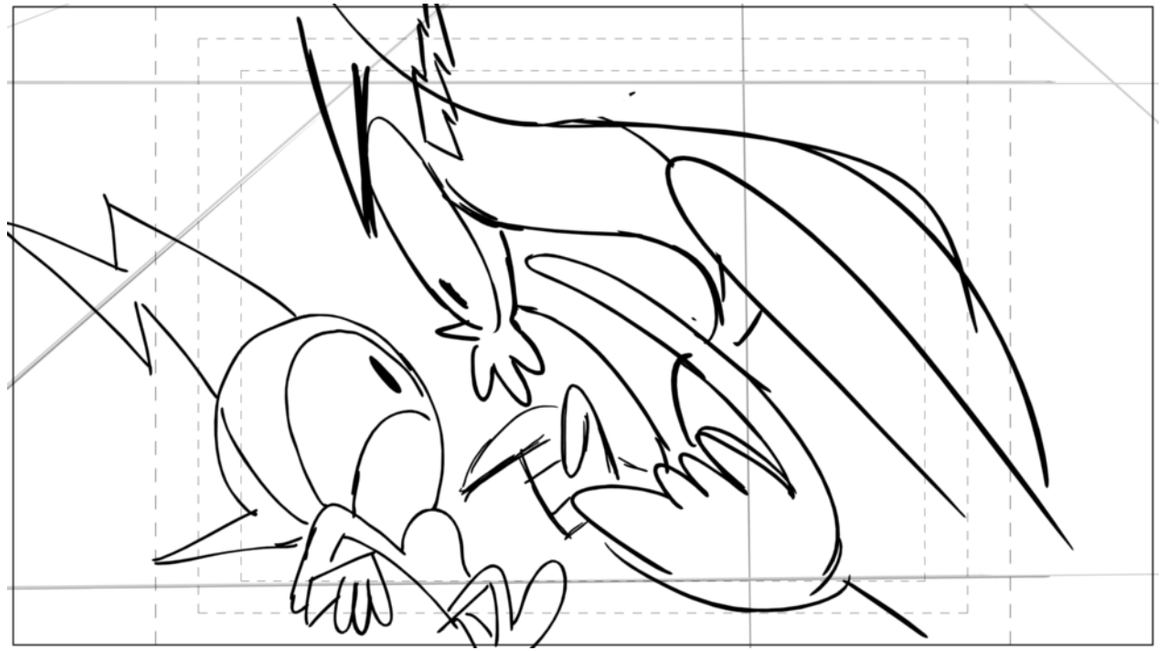

Action Notes

Dialog

18 LORD HATER
Because YOU and your boring plans have been keeping me down CIVILIAN Peepers.

Slugging

Notes

Sc 028 Panel 8

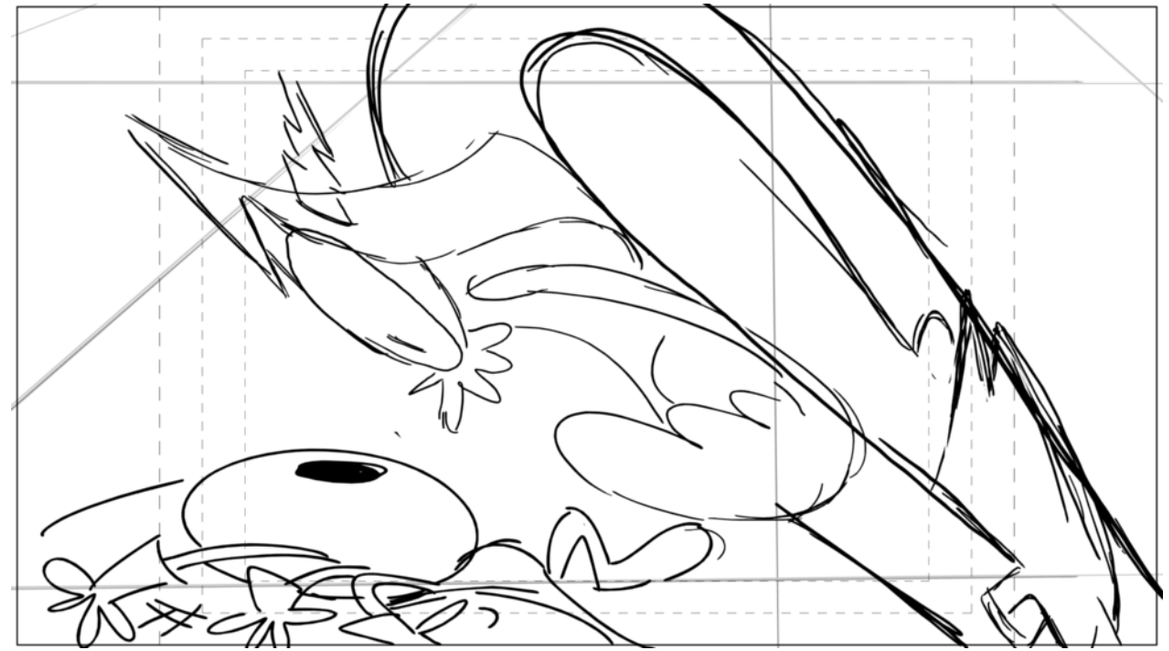

Action Notes

Dialog

18 LORD HATER
Because YOU and your boring plans have been keeping me down CIVILIAN Peepers.

Slugging

Notes

Sc 028 Panel 9

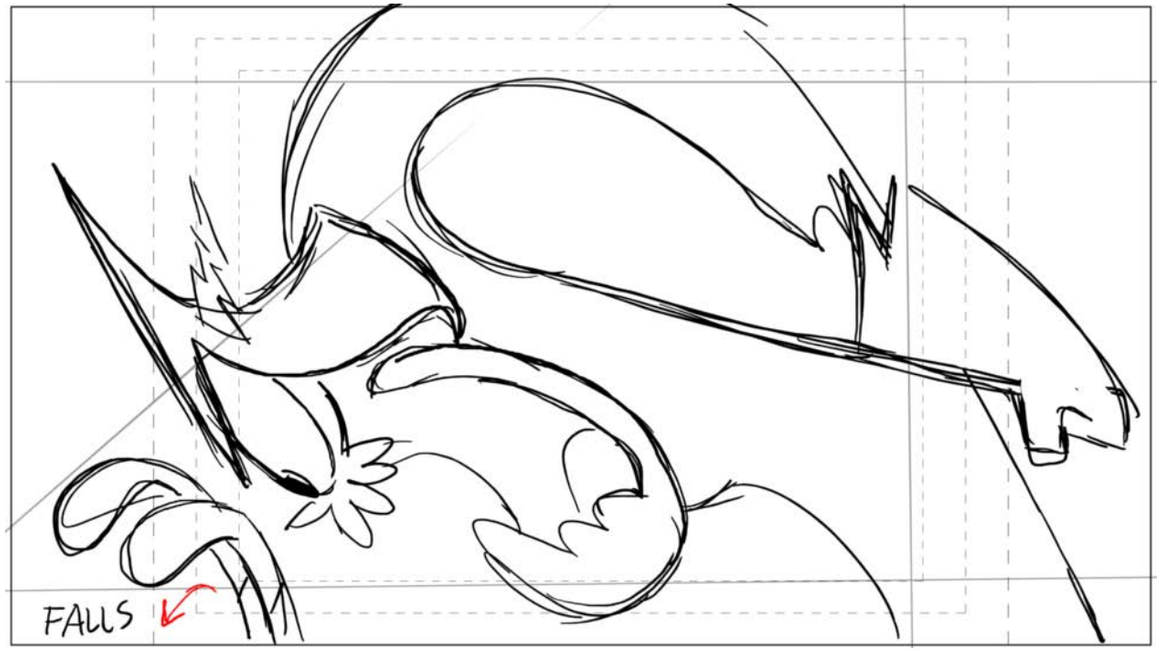

Action Notes

Dialog

18 LORD HATER
Because YOU and your boring plans have been keeping me down CIVILIAN Peepers.

Slugging

Notes

Sc 029 Panel 1

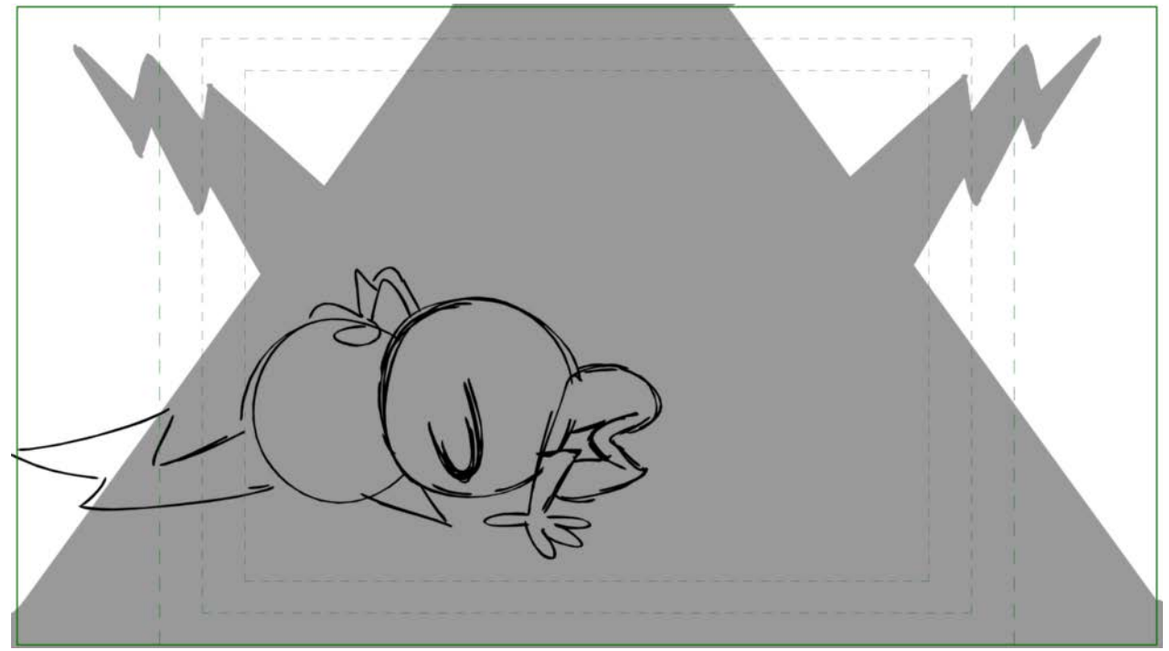

Action Notes

SHADOW FX

Dialog

19 COMMANDER PEEPERS
Um, sir, with due respect-- it's COMMANDER.

Slugging

Notes

Sc 029 Panel 2

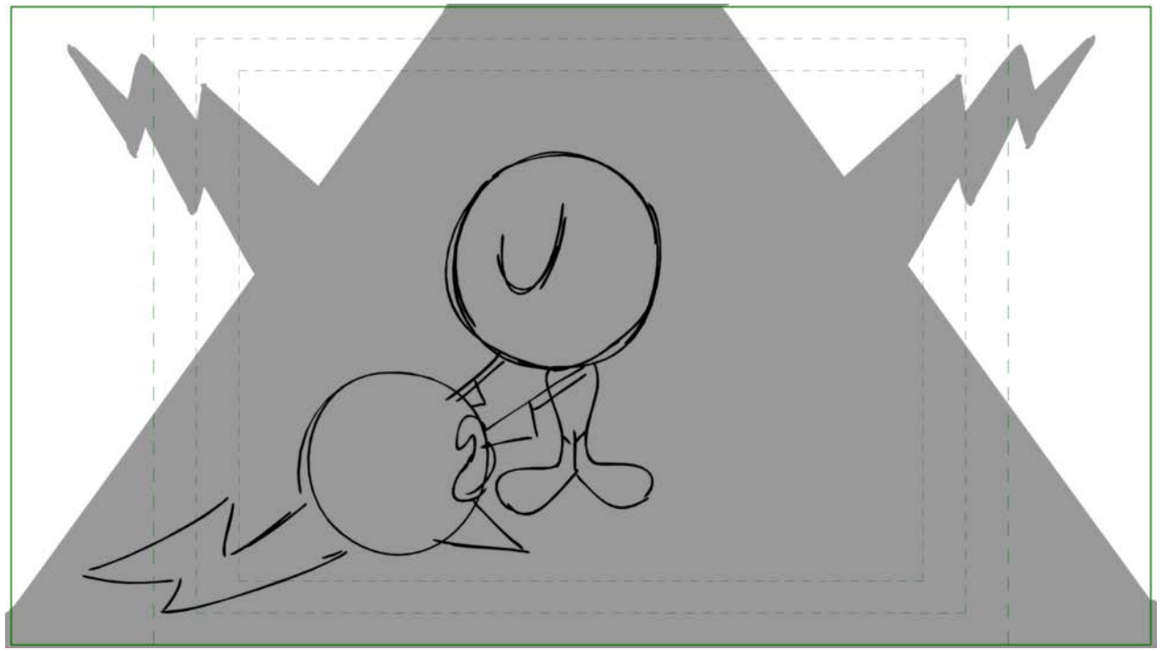

Action Notes

Dialog

19 COMMANDER PEEPERS
Um, sir, with due respect-- it's COMMANDER.

Slugging

Notes

PROP PEEPERS HELMET

Sc 029 Panel 3

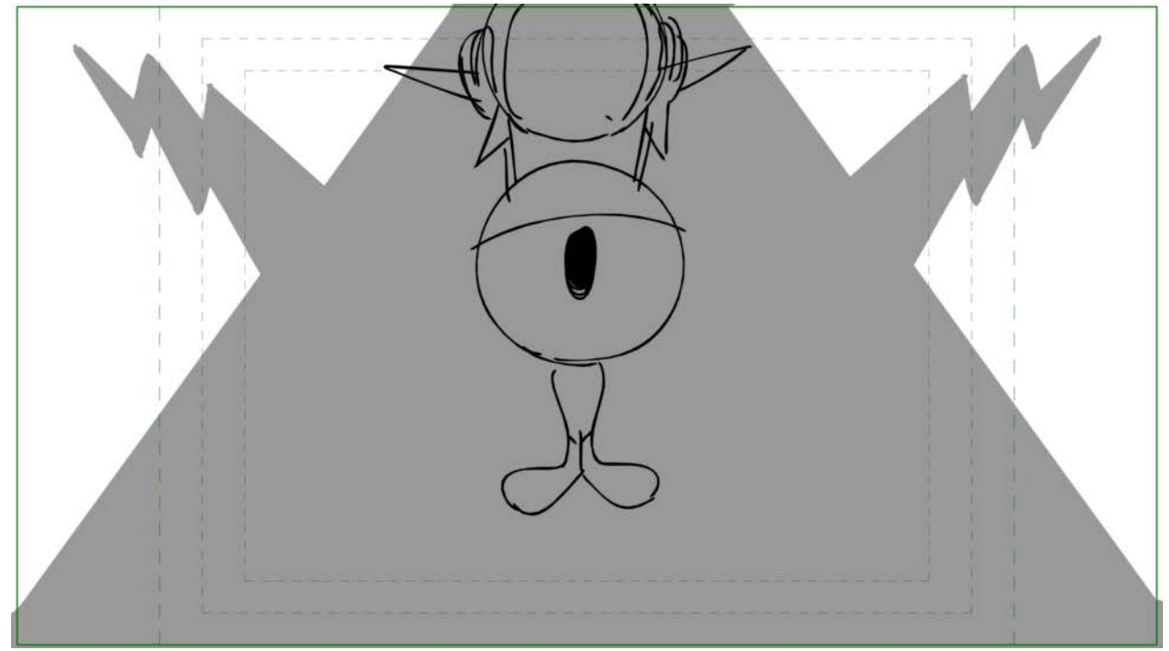

Action Notes

Dialog

19 COMMANDER PEEPERS
Um, sir, with due respect-- it's COMMANDER.

Slugging

Notes

Sc 029 Panel 4

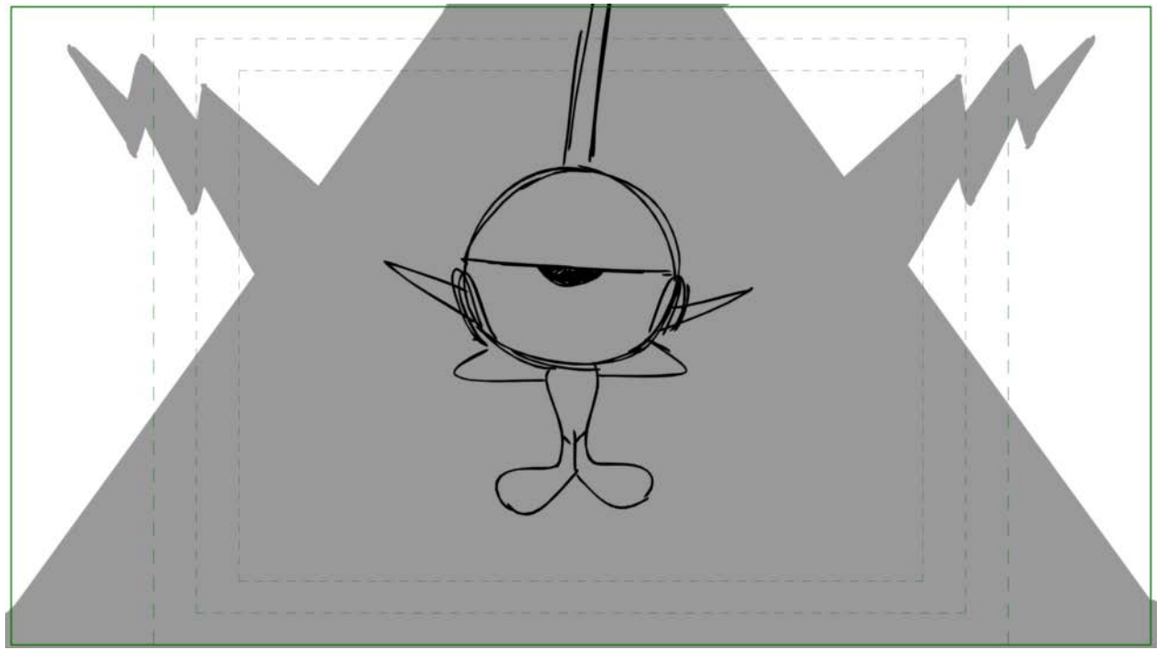

Action Notes

Dialog

19 COMMANDER PEEPERS
Um, sir, with due respect-- it's COMMANDER.

Slugging

Notes

Sc 030 Panel 1

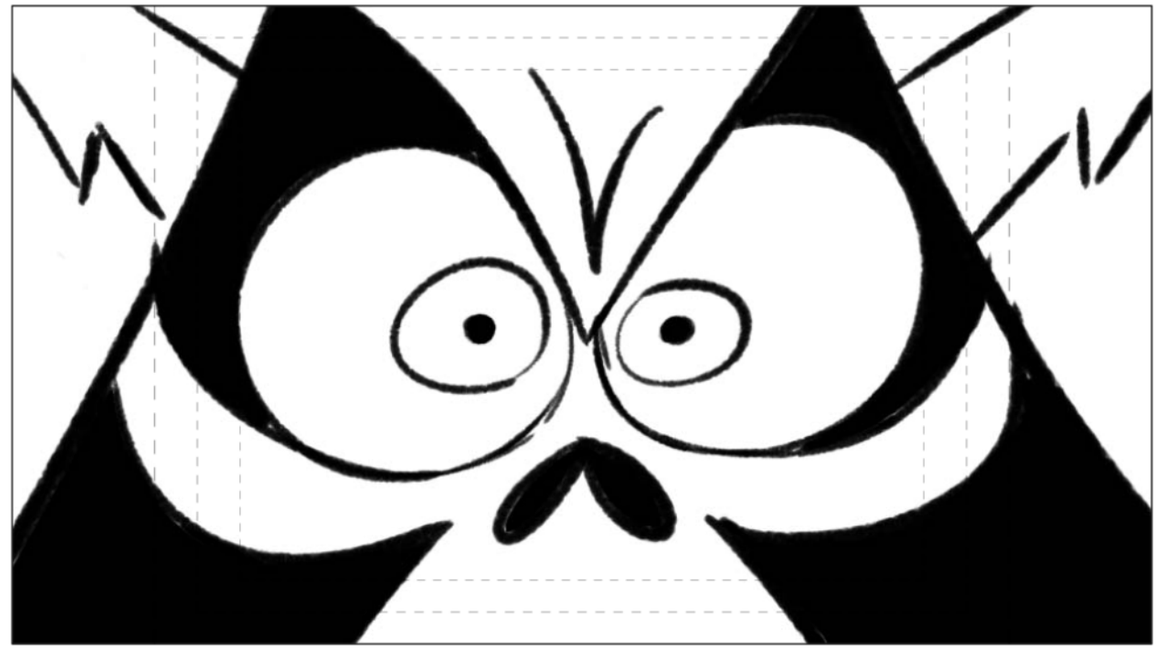

Action Notes

Dialog

20 LORD HATER
Not any more. YOU’RE FIRED.

Slugging

Notes

Sc 030 Panel 2

Action Notes

Dialog
20 LORD HATER
Not any more. YOU’RE FIRED.

Slugging

Notes
SPECIAL POSE HATER

Sc 031 Panel 1

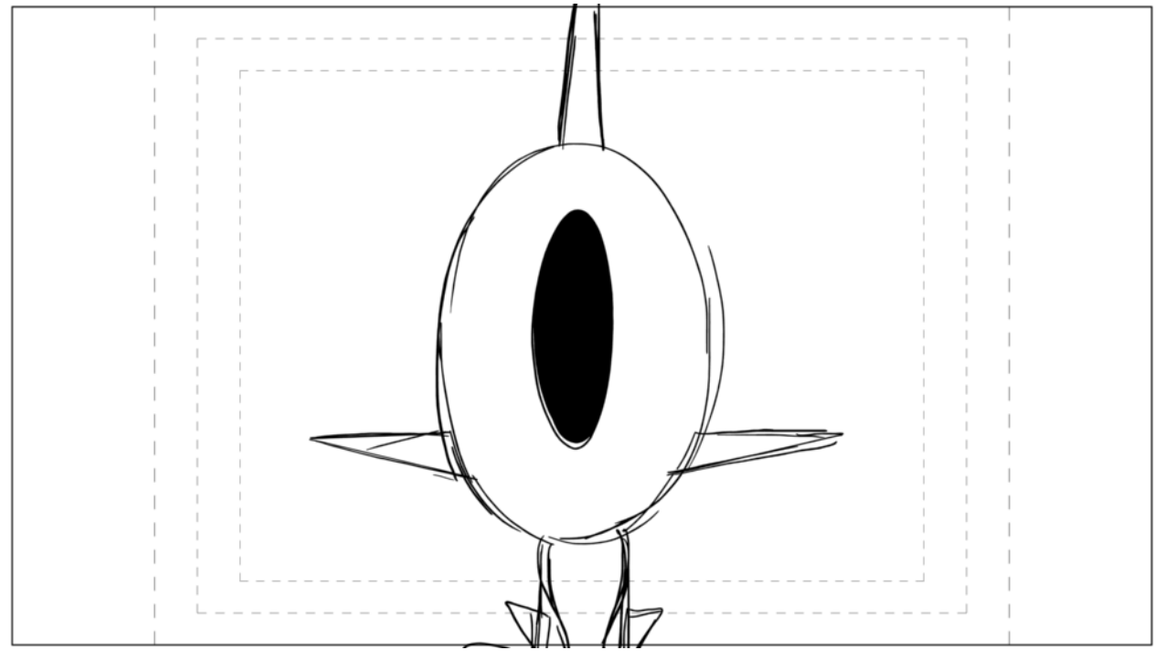

Action Notes

Dialog

Slugging

Notes
BG INT SHIP

Sc 031 Panel 2

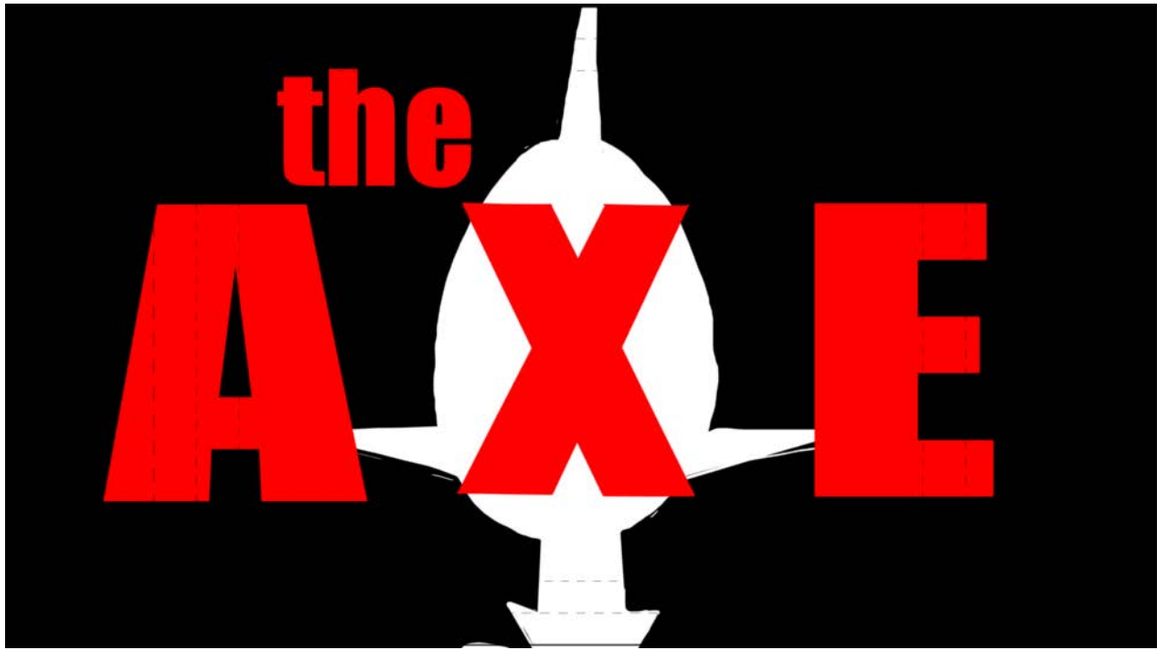

Action Notes

Dialog

Slugging

Notes

TITLE CARD TO BE DONE IN POST

Sc 032 Panel 1

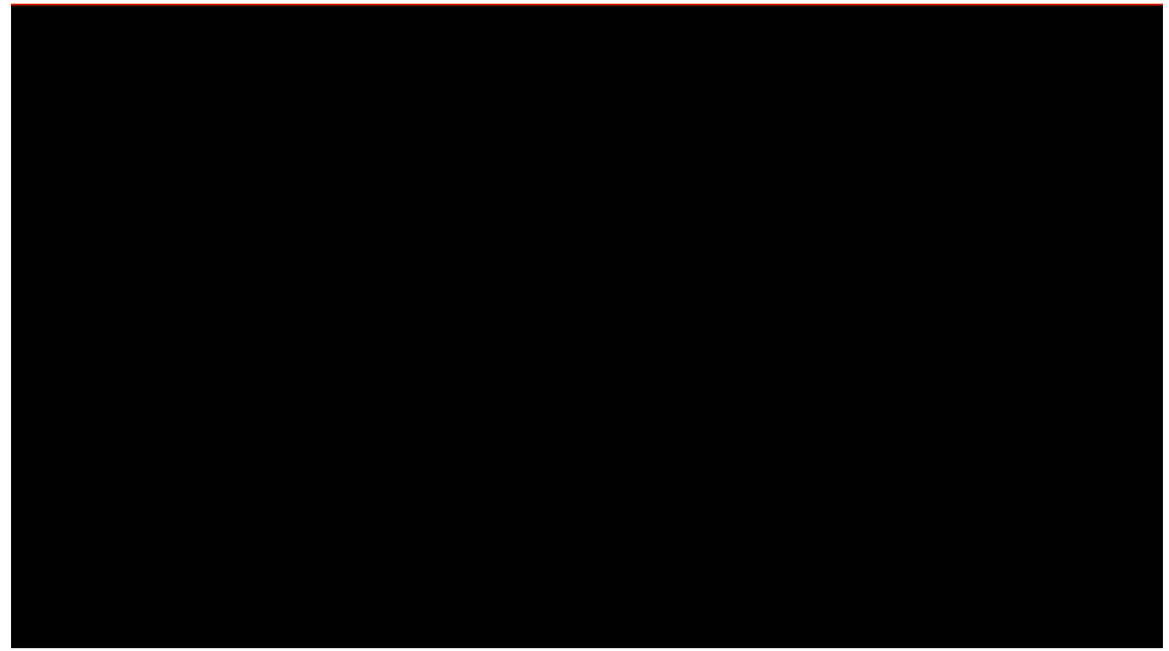

Action Notes

Dialog

Slugging

Notes

Sc 032 Panel 2

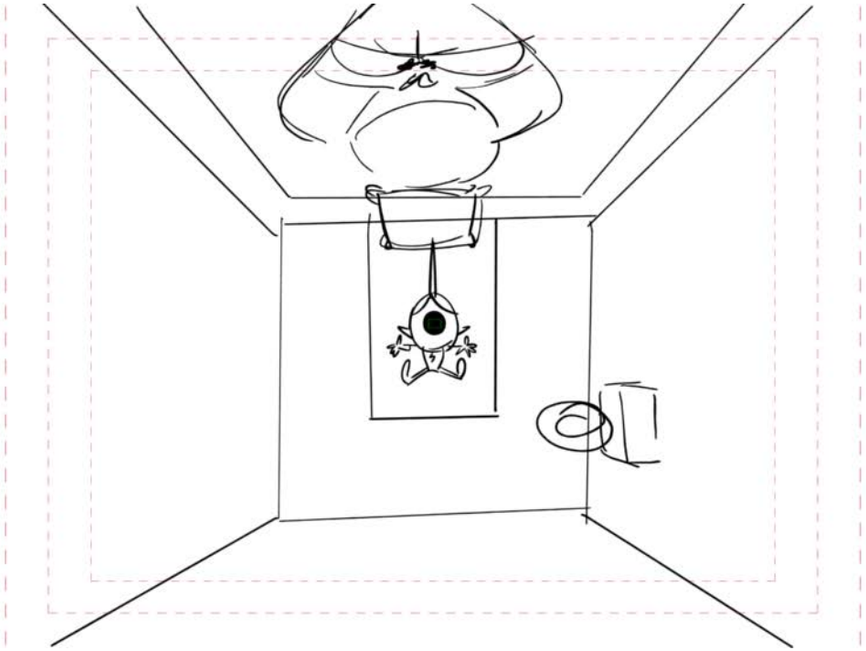

Action Notes

Dialog

Slugging

Notes

BG PEEPERS QUARTERS

Sc 032 Panel 3

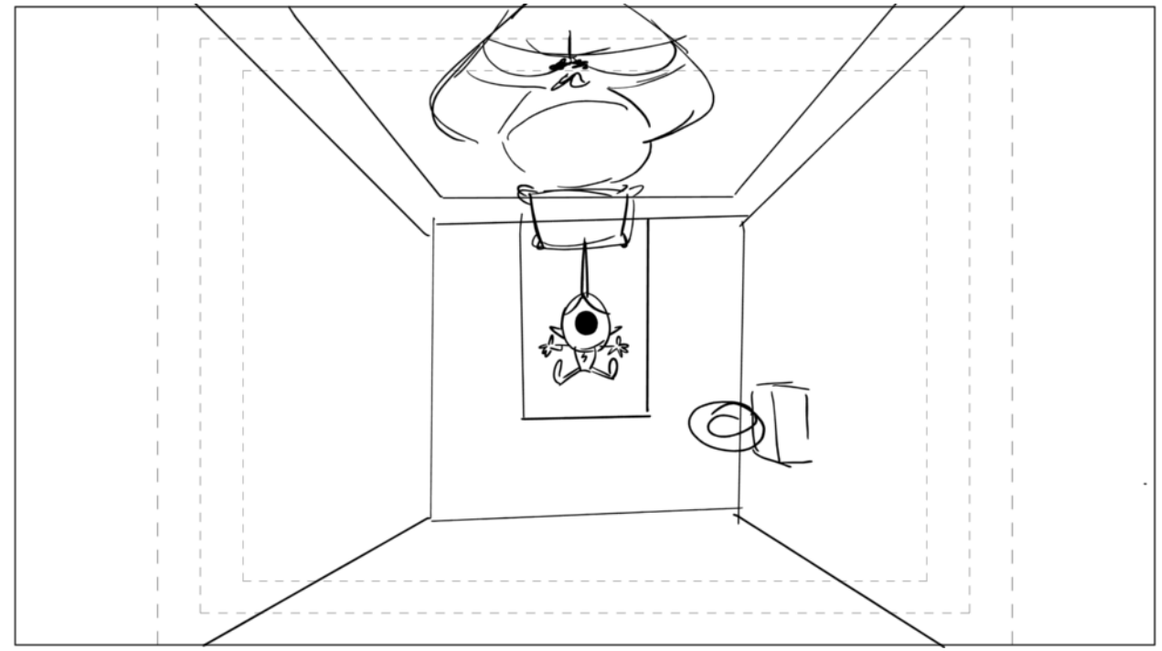

Action Notes

Dialog

22 COMMANDER PEEPERS
(panicked) Oh, this isn’t happening, this isn’t happening, this...

Slugging

Notes

Sc 032 Panel 4

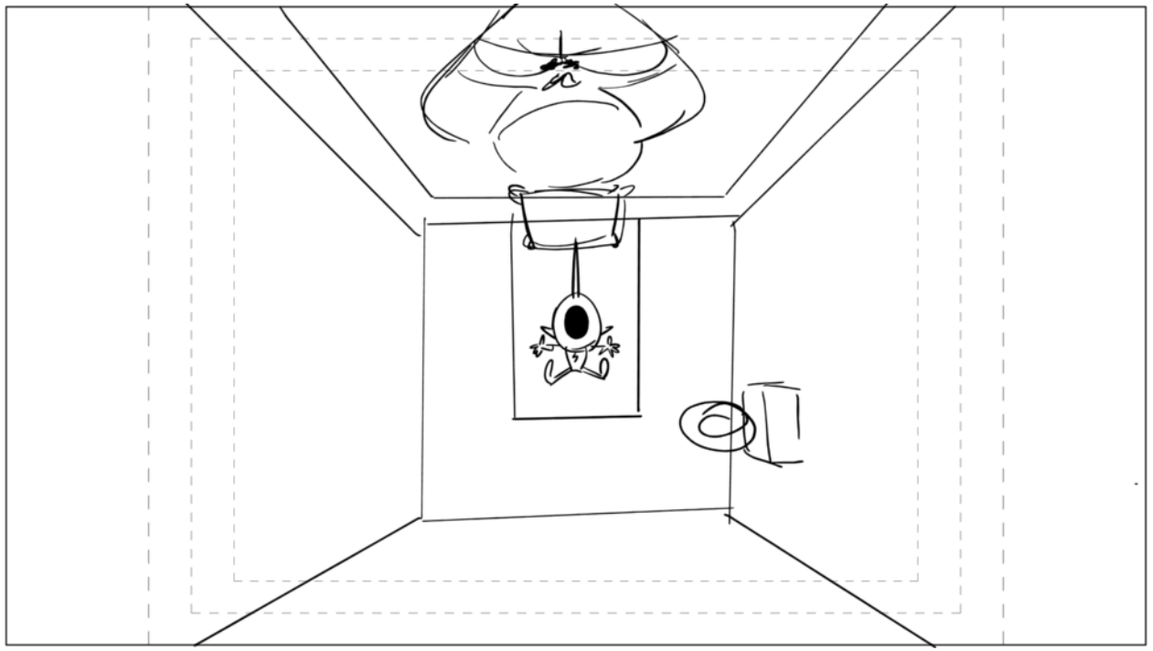

Action Notes

Dialog

22 COMMANDER PEEPERS
(panicked) Oh, this isn’t happening, this isn’t happening, this...

Slugging

Notes

Sc 033 Panel 1

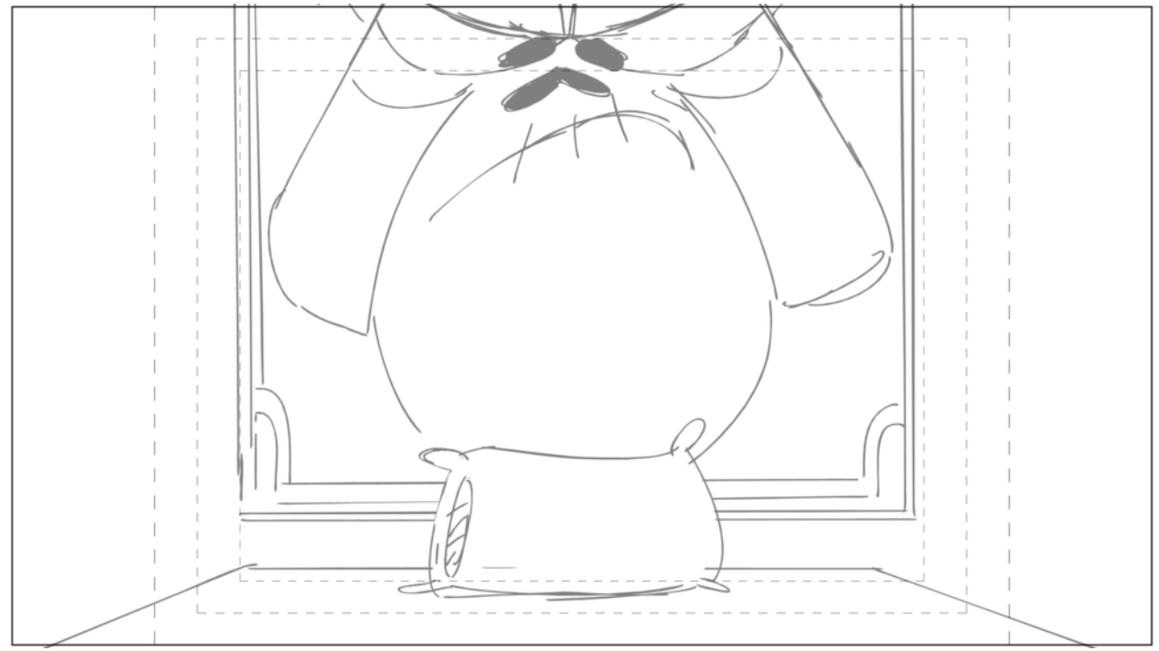

Action Notes

Dialog

Slugging

Notes

PROP HATER POSTER IN PEEPERS ROOM

Sc 033 Panel 2

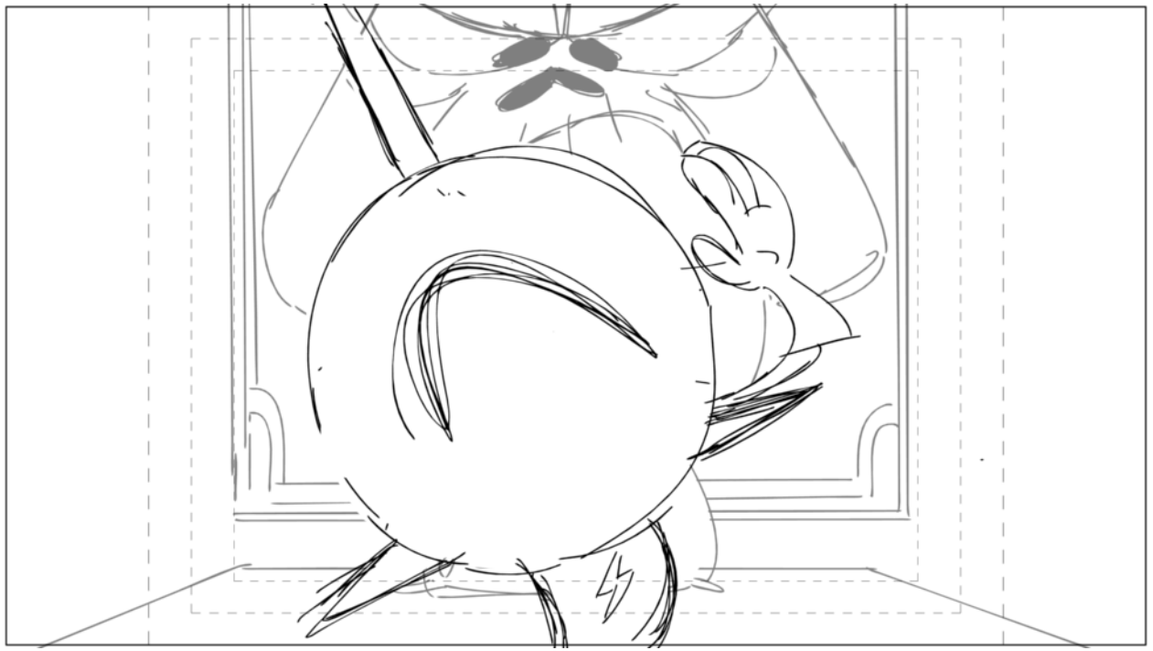

Action Notes

Dialog

22 COMMANDER PEEPERS (CONT'D)
This ISN’T happening. He’ll realize he made a mistake! He needs me!

Slugging

Notes

Sc 033 Panel 3

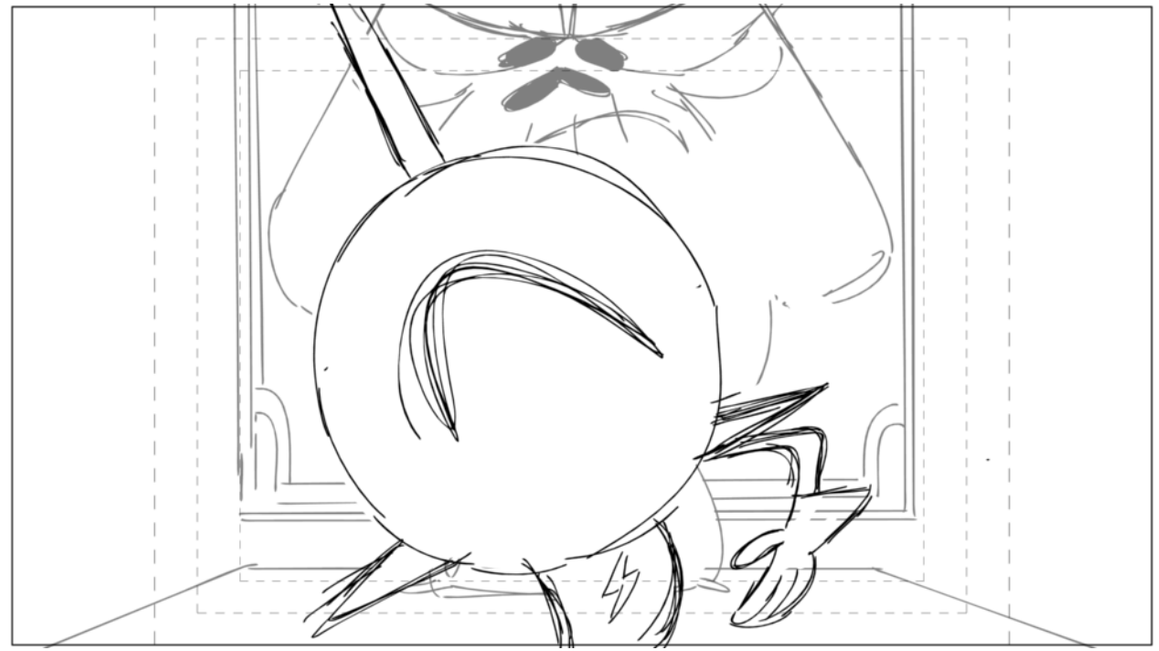

Action Notes

Dialog

22 COMMANDER PEEPERS (CONT'D)
This ISN’T happening. He’ll realize he made a mistake! He needs me!

Slugging

Notes

Sc 033 Panel 4

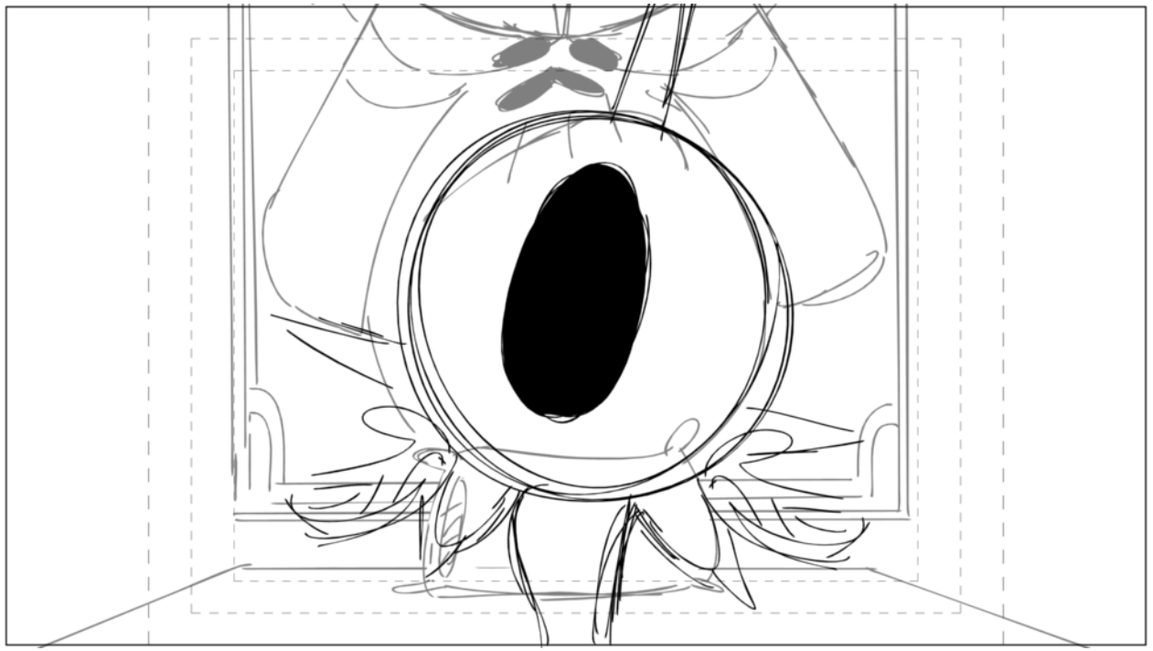

Action Notes

Dialog

22 COMMANDER PEEPERS (CONT'D)
This ISN’T happening. He’ll realize he made a mistake! He needs me!

Slugging

Notes

Sc 033 Panel 5

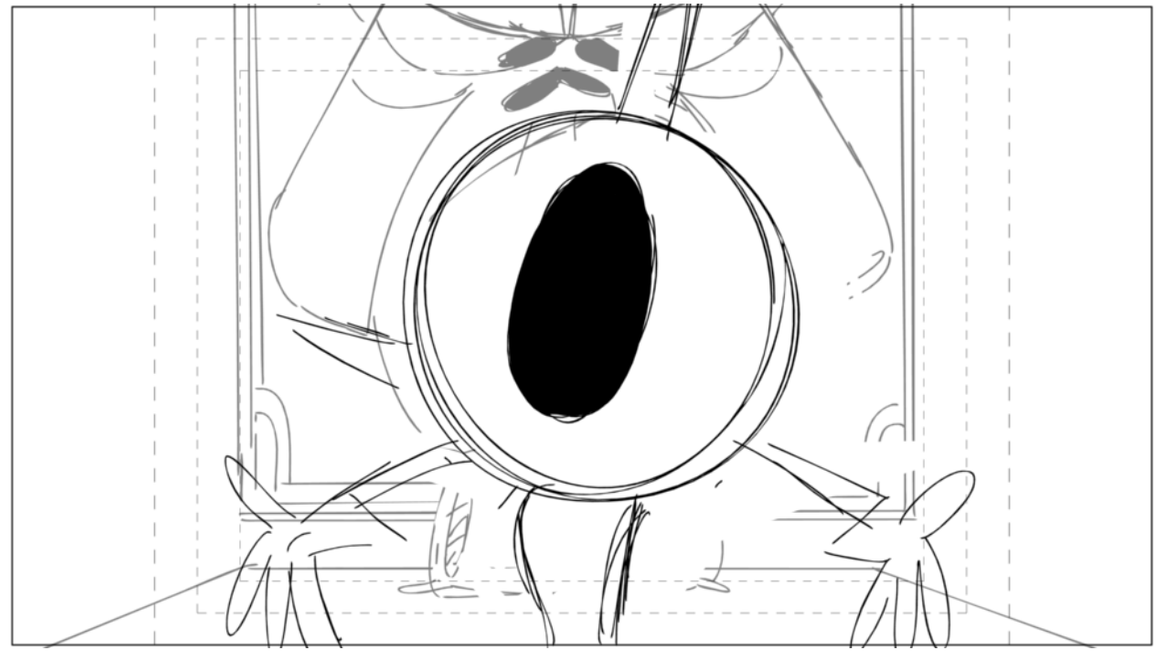

Action Notes

Dialog

22 COMMANDER PEEPERS (CONT'D)
This ISN’T happening. He’ll realize he made a mistake! He needs me!

Slugging

Notes

Sc 033 Panel 6

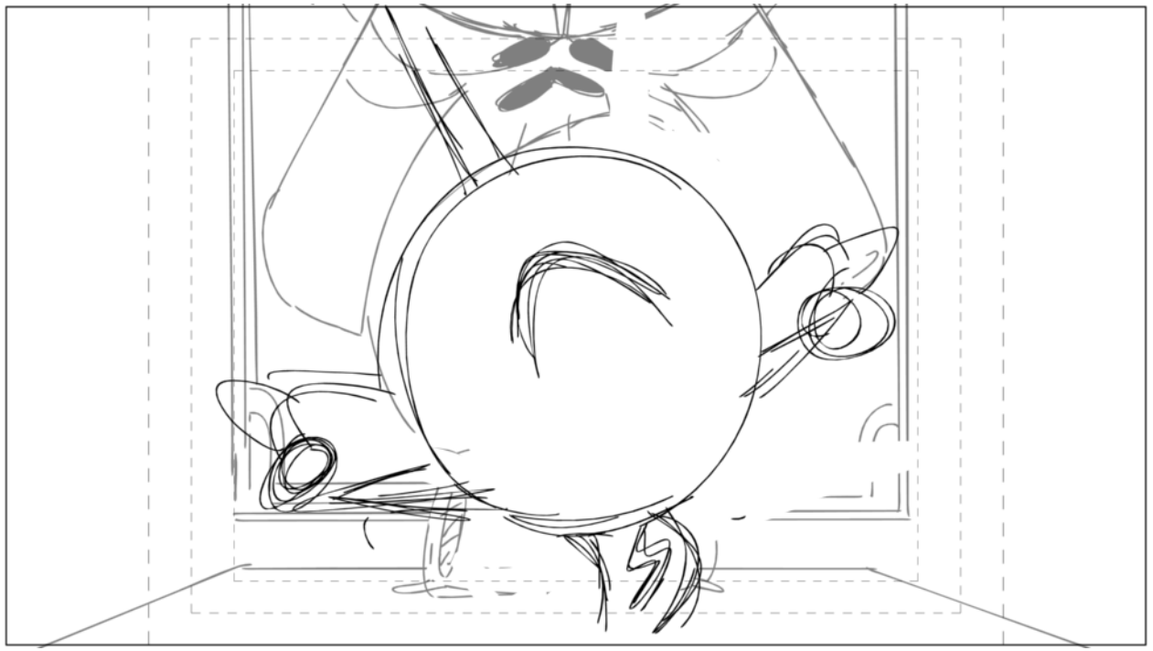

Action Notes

Dialog

22 COMMANDER PEEPERS (CONT'D)
This ISN’T happening. He’ll realize he made a mistake! He needs me!

Slugging

Notes

Sc 033 Panel 7

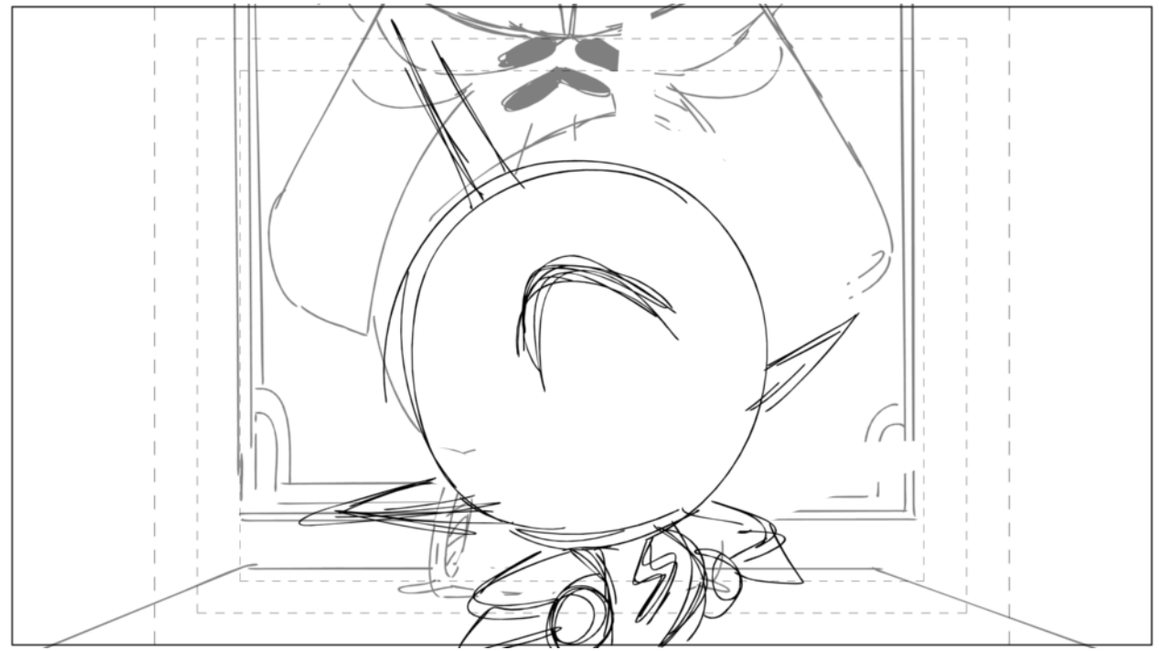

Action Notes

Dialog

22 COMMANDER PEEPERS (CONT'D)
This ISN’T happening. He’ll realize he made a mistake! He needs me!

Slugging

Notes

Sc 033 Panel 8

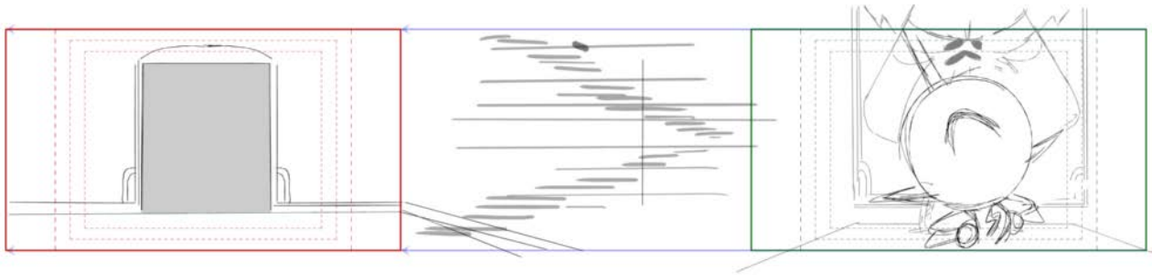

Action Notes

Dialog

Slugging

Notes

BG PEEPERS DOOR

Sc 033 Panel 9

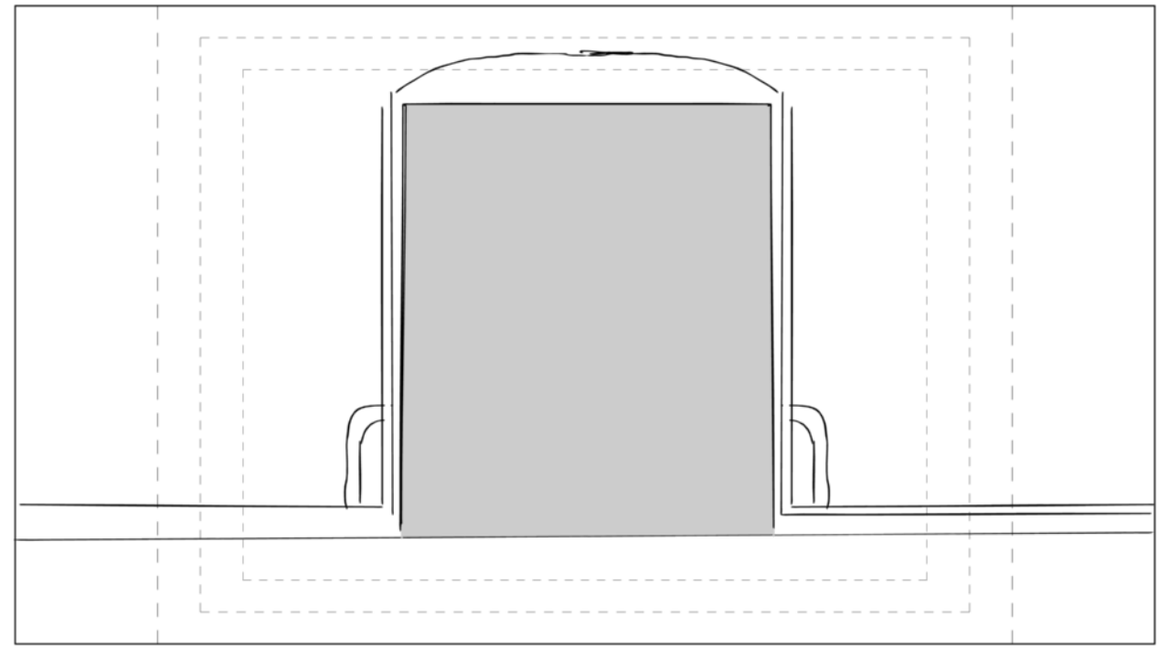

Action Notes

Dialog

Slugging

Notes

Sc 033 Panel 10

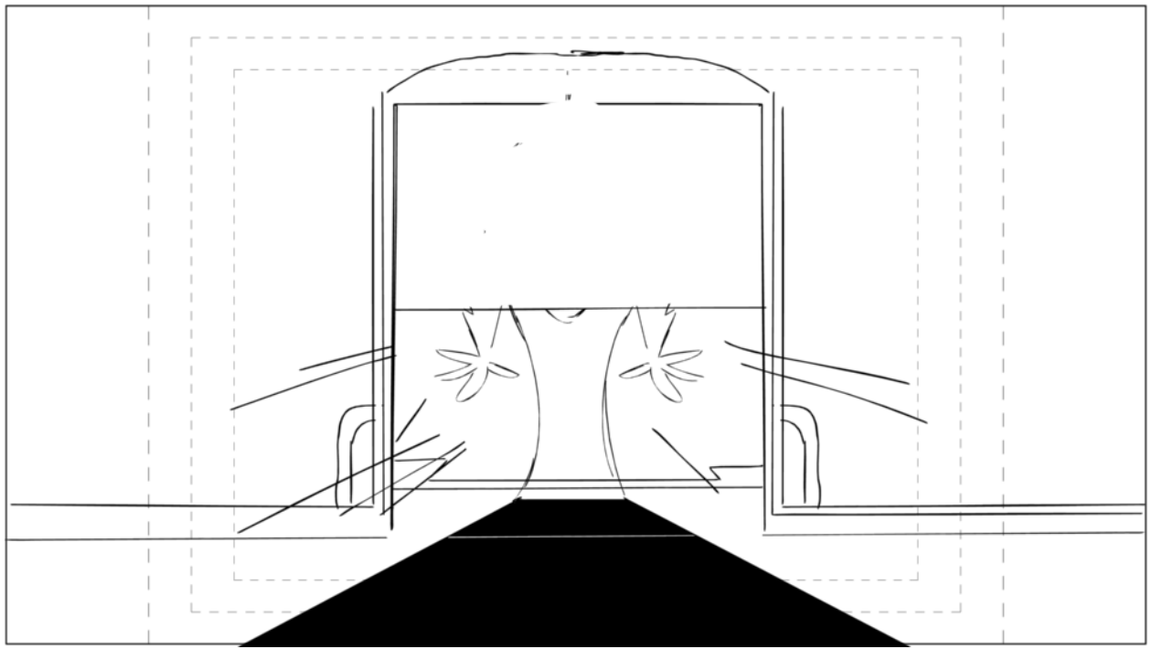

Action Notes

Dialog

Slugging

Notes

Sc 033 Panel 11

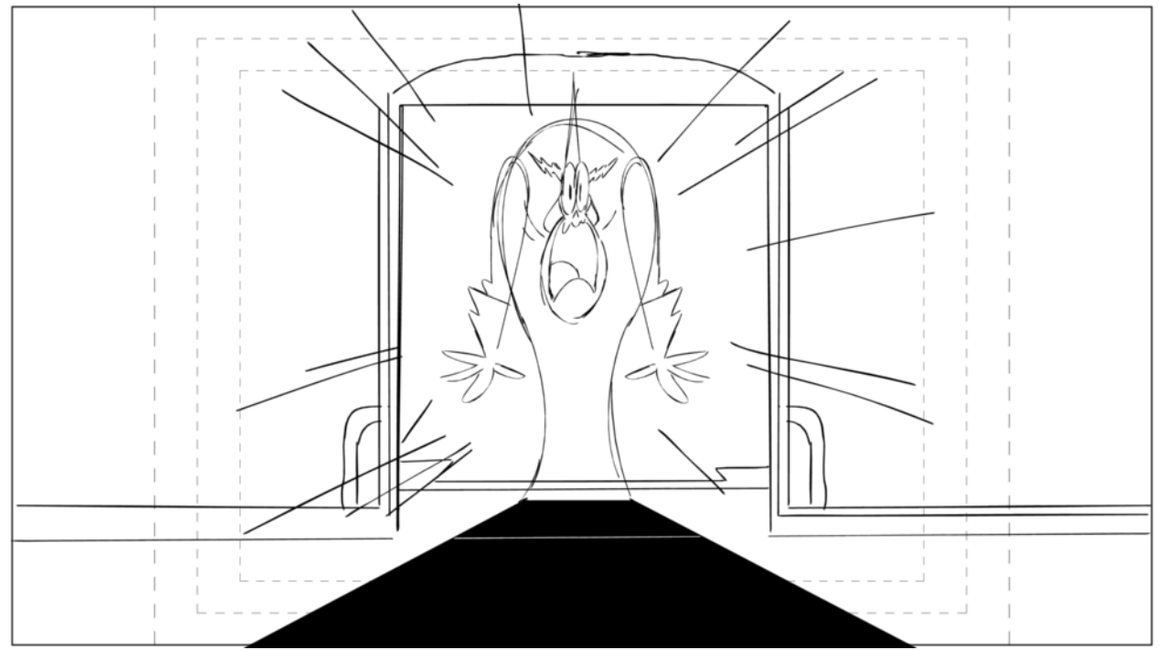

Action Notes

BACKLIT LIGHT FX
SHADOW FX ON GROUND

Dialog

23 LORD HATER
Peepers, I need you!

Slugging

Notes

Sc 034 Panel 1

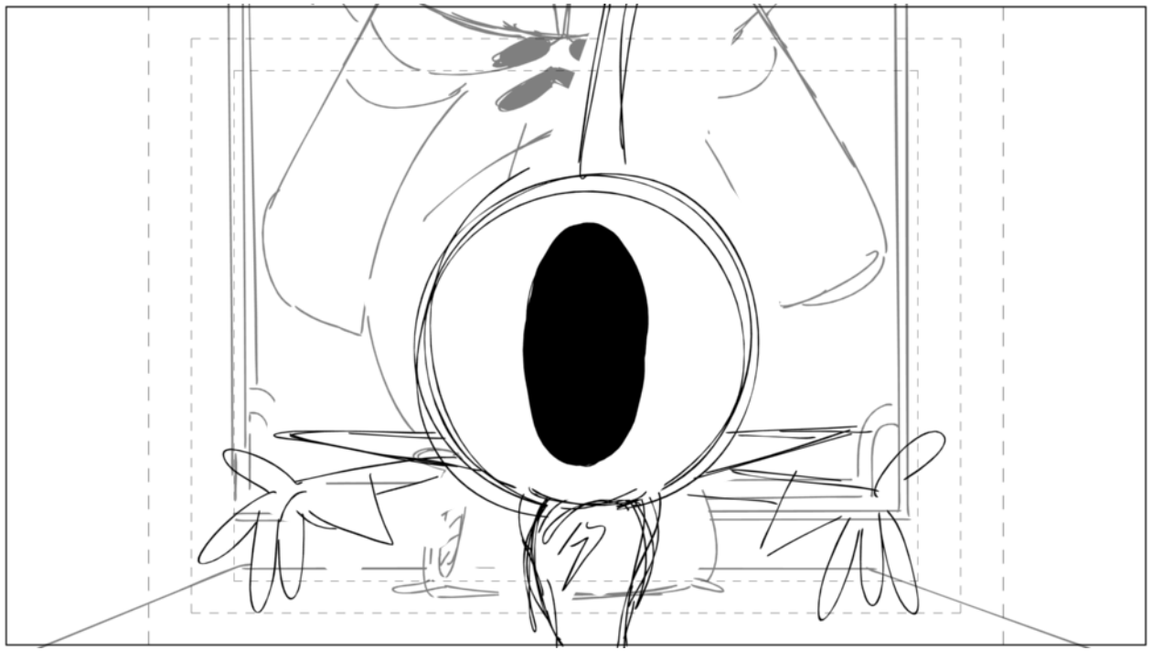

Action Notes

Dialog

24 COMMANDER PEEPERS
Of course sir, what can I do for you?

Slugging

Notes

Sc 034 Panel 2

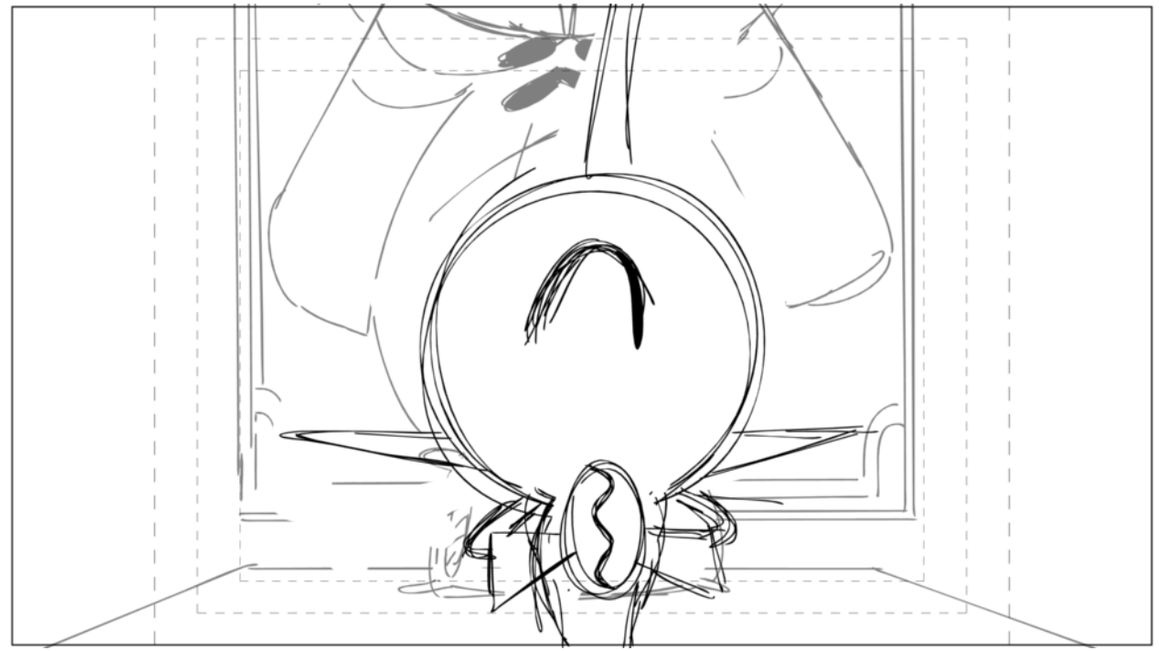

Action Notes

Dialog

24 COMMANDER PEEPERS
Of course sir, what can I do for you?

Slugging

Notes

Sc 035 Panel 1

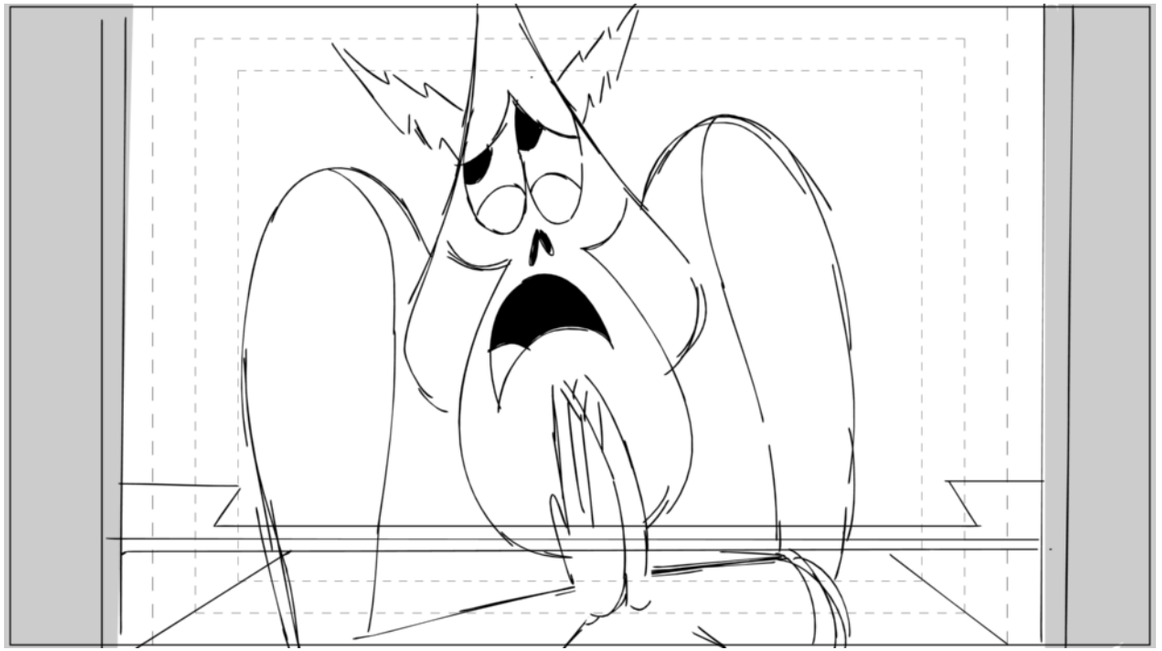

Action Notes

BACKLIT LIGHT FX

Dialog

25 LORD HATER
Before you go, how do I, like, find planets to conquer? Are they just sort of “around,” or...

Slugging

Notes

Sc 035 Panel 2

Action Notes

Dialog

25 LORD HATER
Before you go, how do I, like, find planets to conquer? Are they just sort of “around,” or...

Slugging

Notes

Sc 035 Panel 3

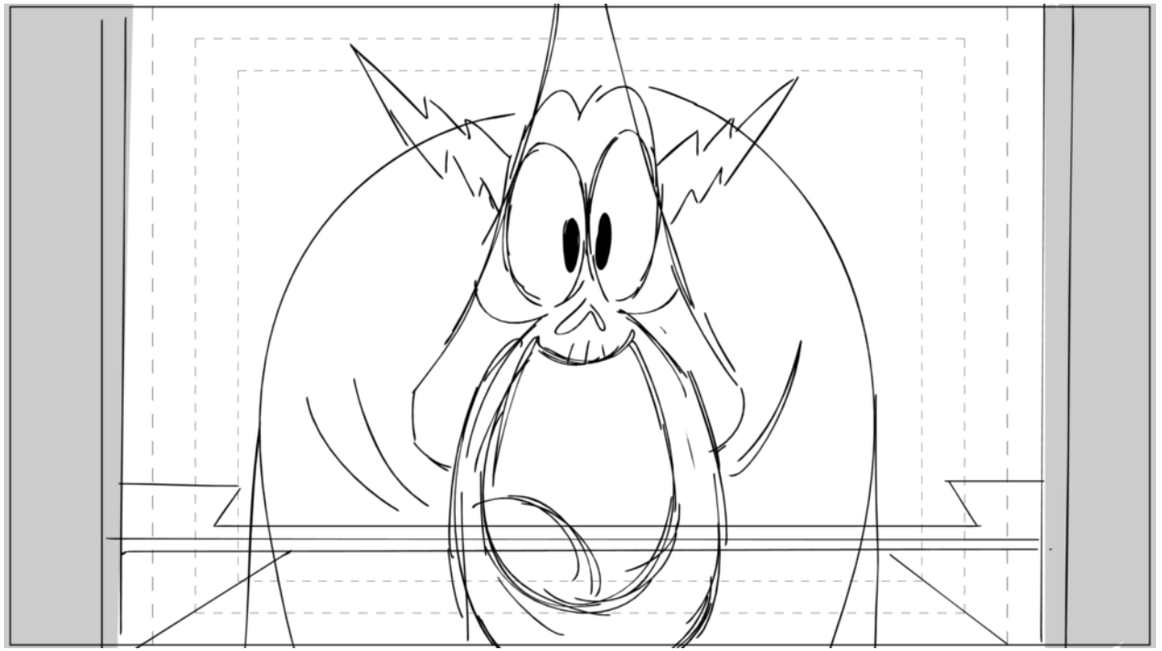

Action Notes

Dialog

25 LORD HATER
Before you go, how do I, like, find planets to conquer? Are they just sort of “around,” or...

Slugging

Notes

Sc 036 Panel 1

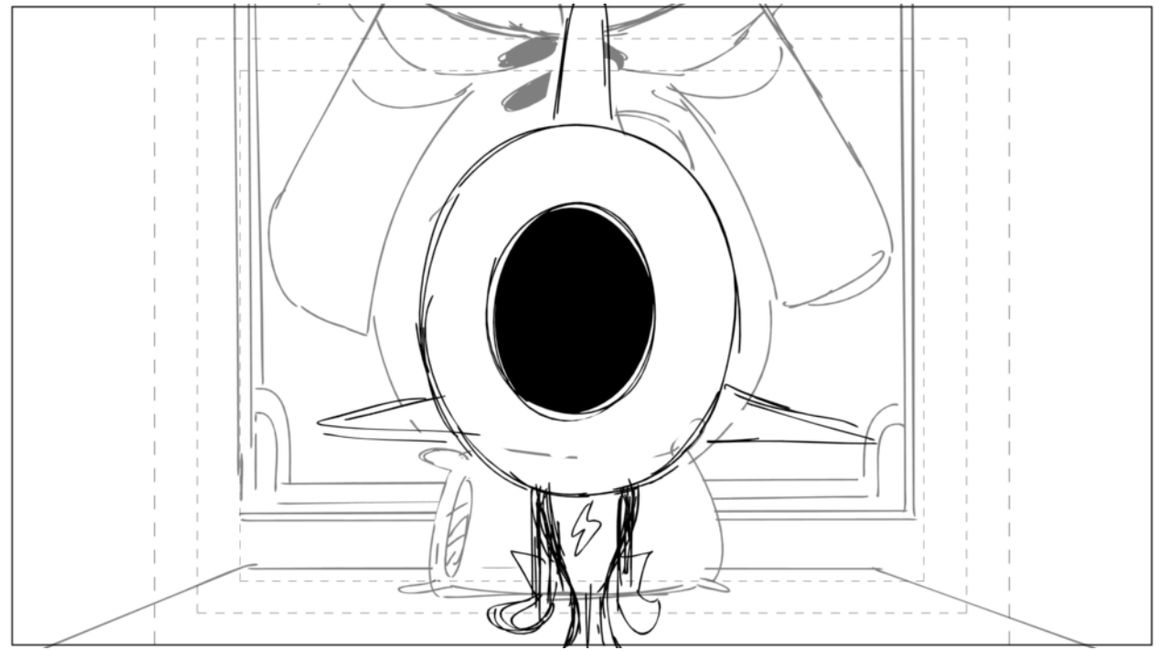

Action Notes

Dialog

25 LORD HATER
Before you go, how do I, like, find planets to conquer? Are they just sort of “around,” or...

Slugging

Notes

Sc 036 Panel 2

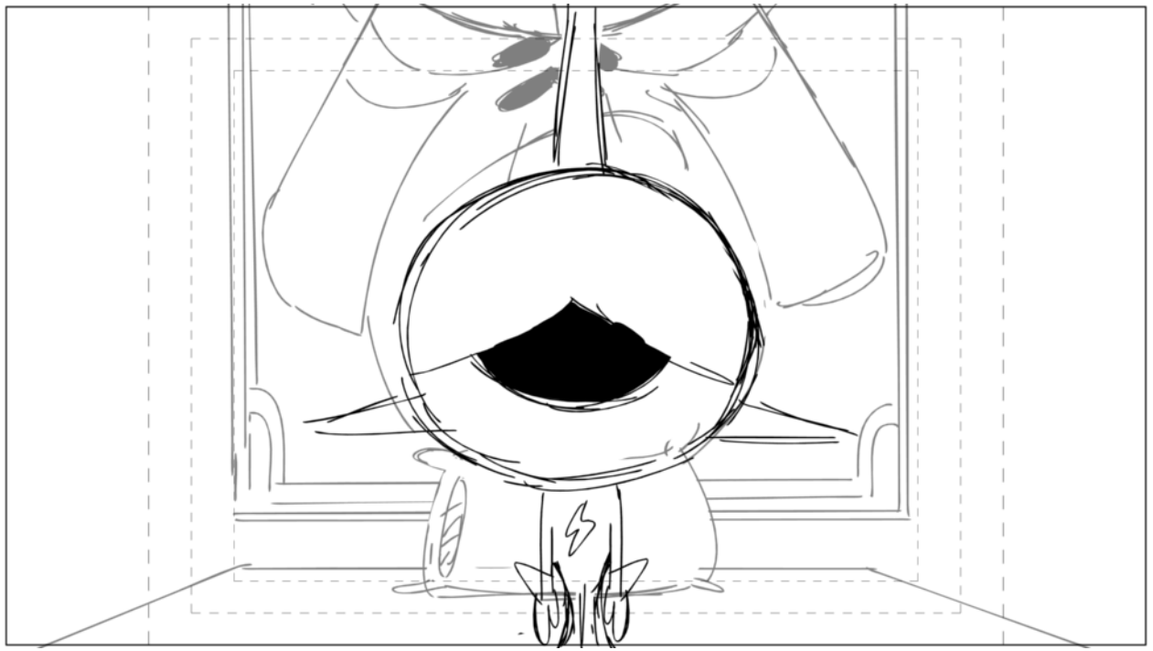

Action Notes

Dialog

26 COMMANDER PEEPERS
Check the intergalactic matrix in the command console.

Slugging

Notes

Sc 037 Panel 1

Action Notes

BACKLIT LIGHT FX

Dialog

Slugging

Notes

Sc 037 Panel 2

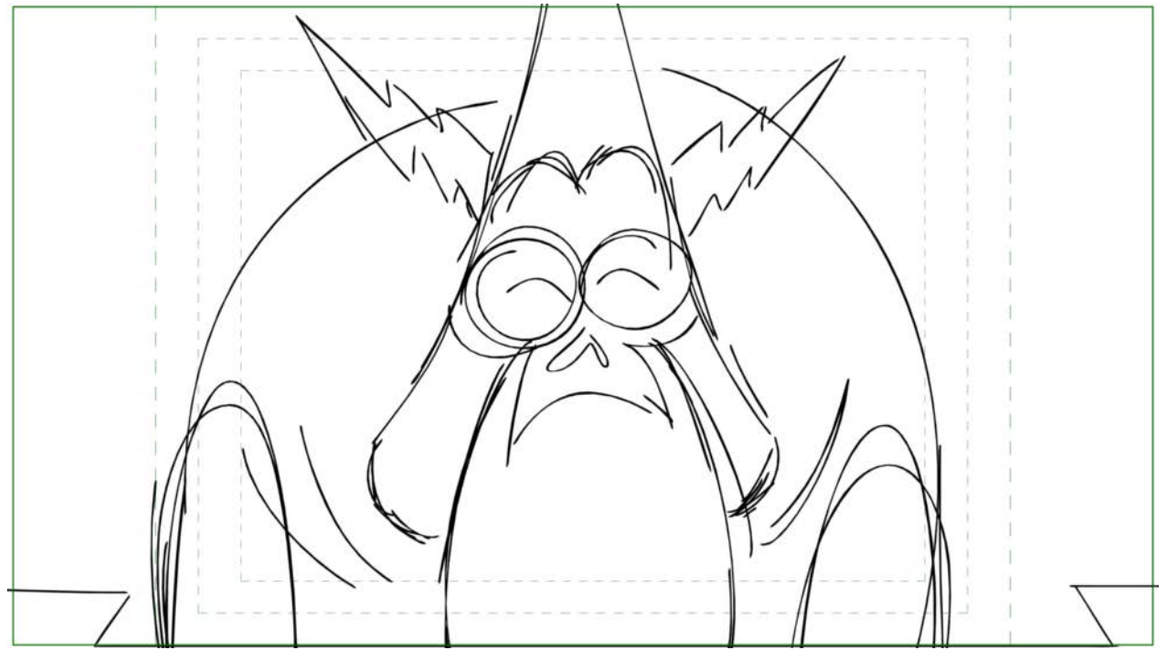

Action Notes

Dialog

Slugging

Notes

Sc 037 Panel 3

Action Notes

Dialog

Slugging

Notes

Sc 038 Panel 1

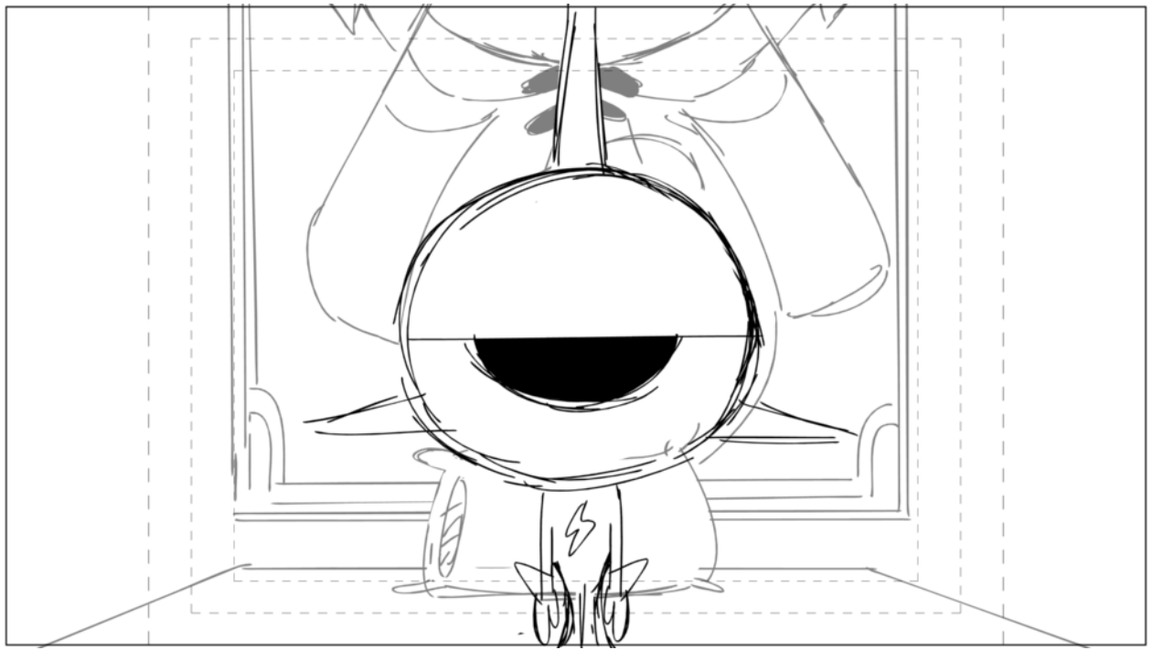

Action Notes

Dialog

26 COMMANDER PEEPERS (CONT'D)
The red button on the black thing.

Slugging

Notes

Sc 038 Panel 2

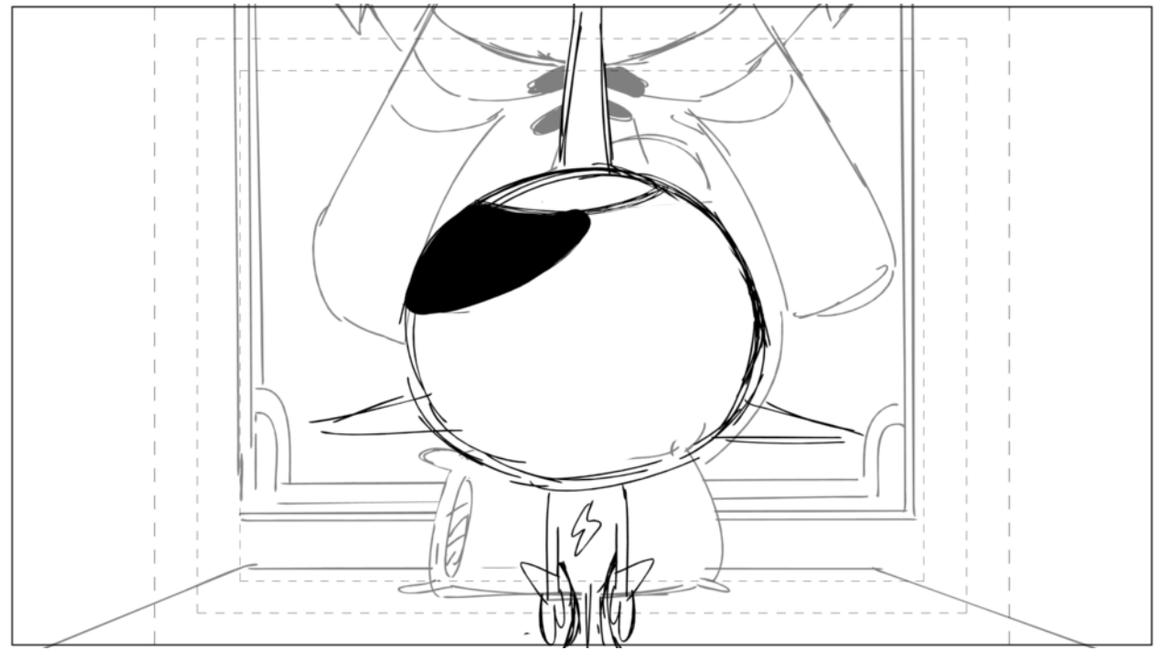

Action Notes

Dialog

26 COMMANDER PEEPERS (CONT'D)
The red button on the black thing.

Slugging

Notes

Sc 038 Panel 3

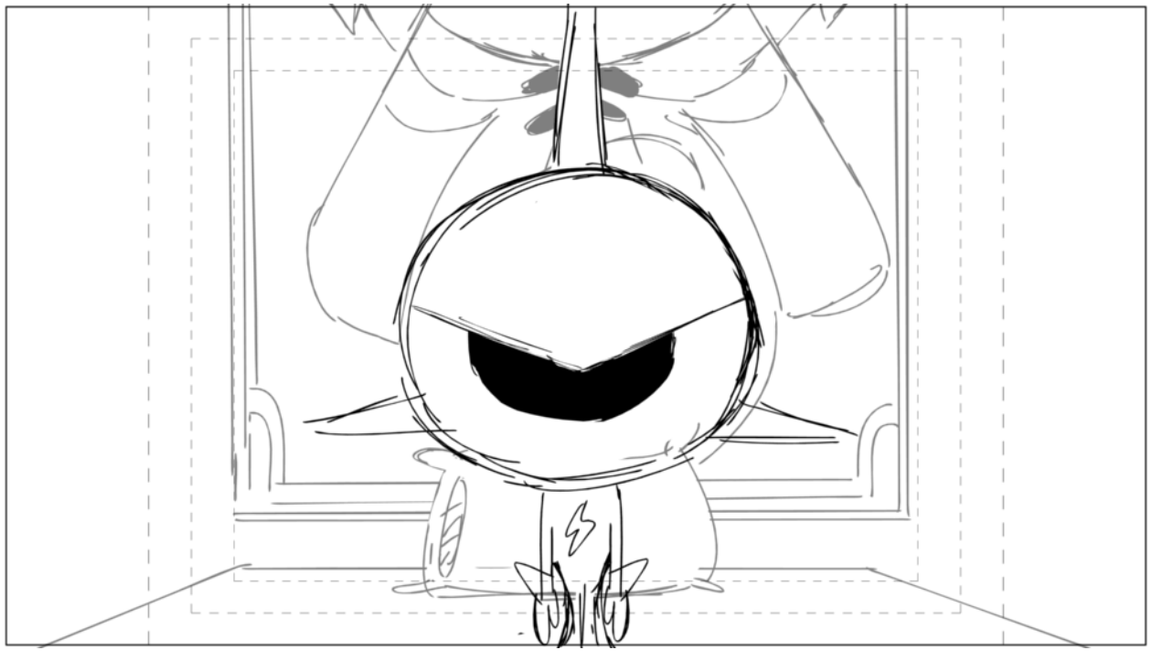

Action Notes

Dialog

26 COMMANDER PEEPERS (CONT'D)
The red button on the black thing.

Slugging

Notes

Sc 039 Panel 1

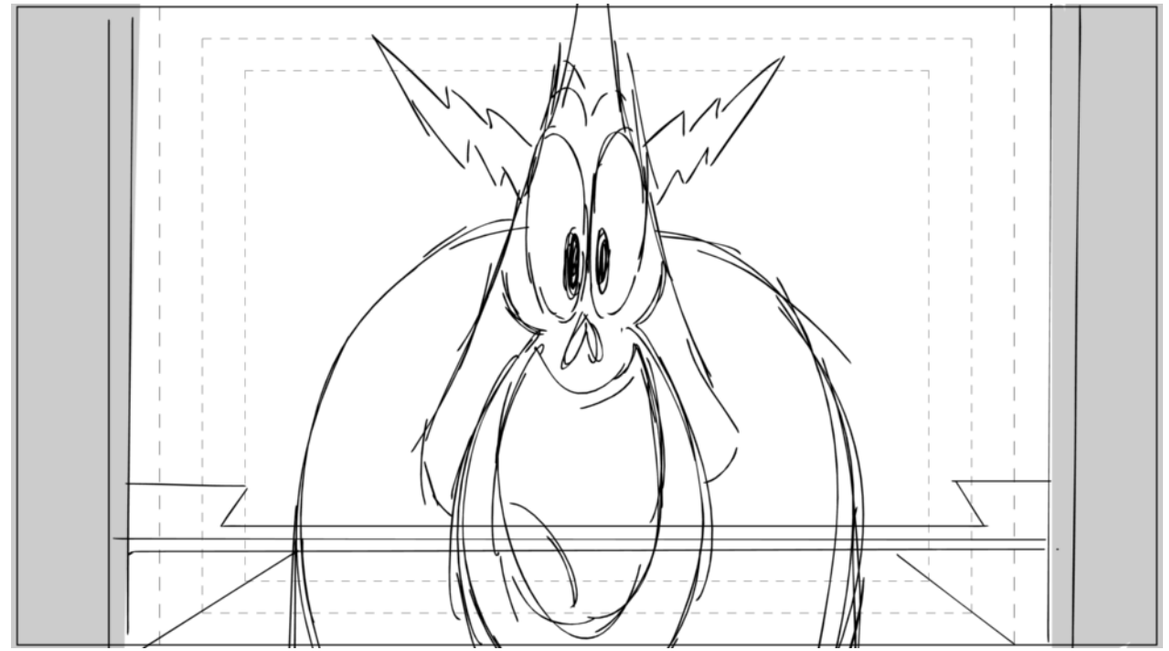

Action Notes

BACKLIT LIGHT FX

Dialog

27 LORD HATER
Thanks! Man, I'm so stoked to be running things without you getting in my way all the time... Anyway, you're still fired, adios!

Slugging

Notes

Sc 040 Panel 1

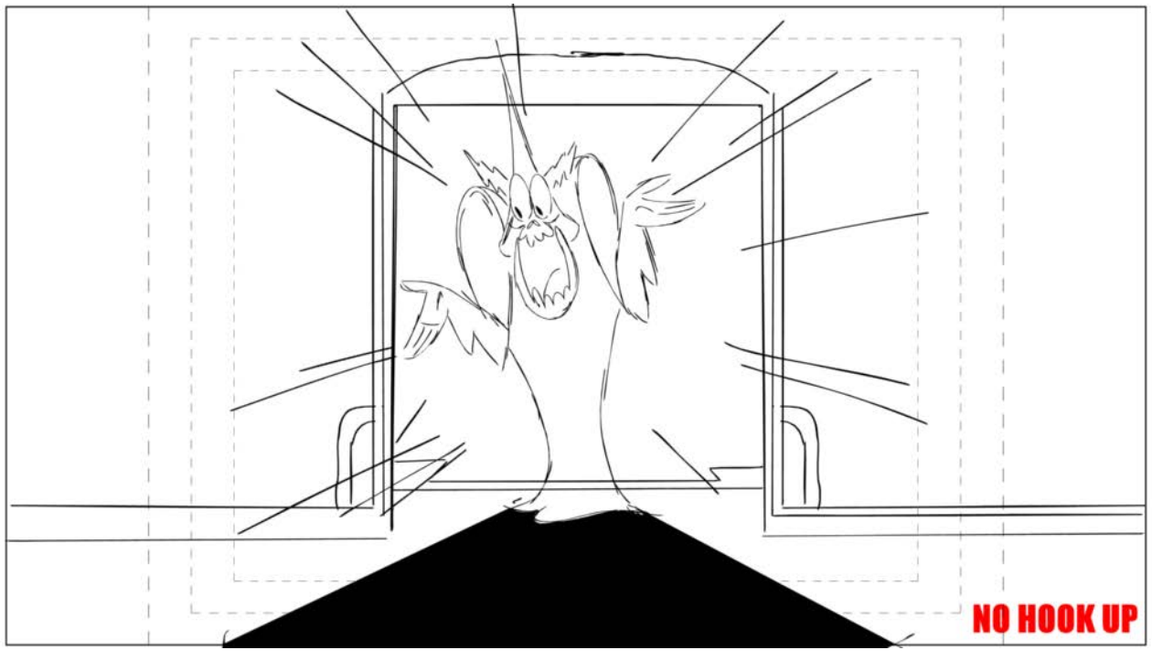

Action Notes

BACKLIT LIGHT FX
SHADOW FX ON GROUND

Dialog

27 LORD HATER
Thanks! Man, I’m so stoked to be running things without you getting in my way all the time... Anyway, you’re still fired, adios!

Slugging

Notes

Sc 040 Panel 2

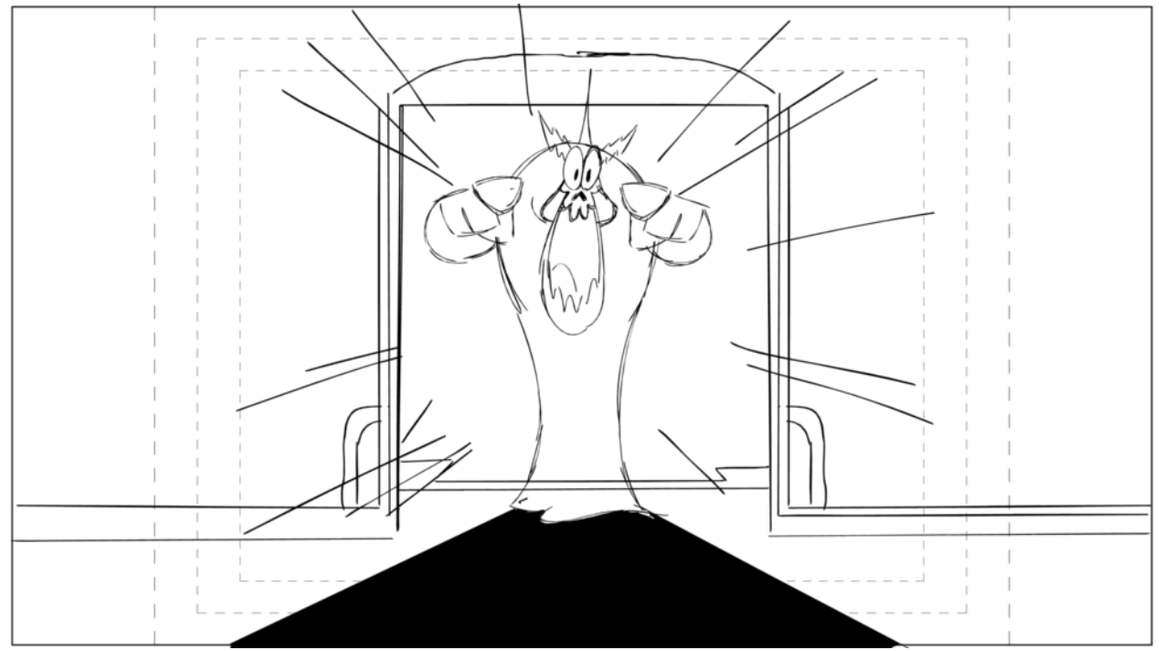

Action Notes

Dialog

27 LORD HATER
Thanks! Man, I’m so stoked to be running things without you getting in my way all the time... Anyway, you’re still fired, adios!

Slugging

Notes

Sc 040 Panel 3

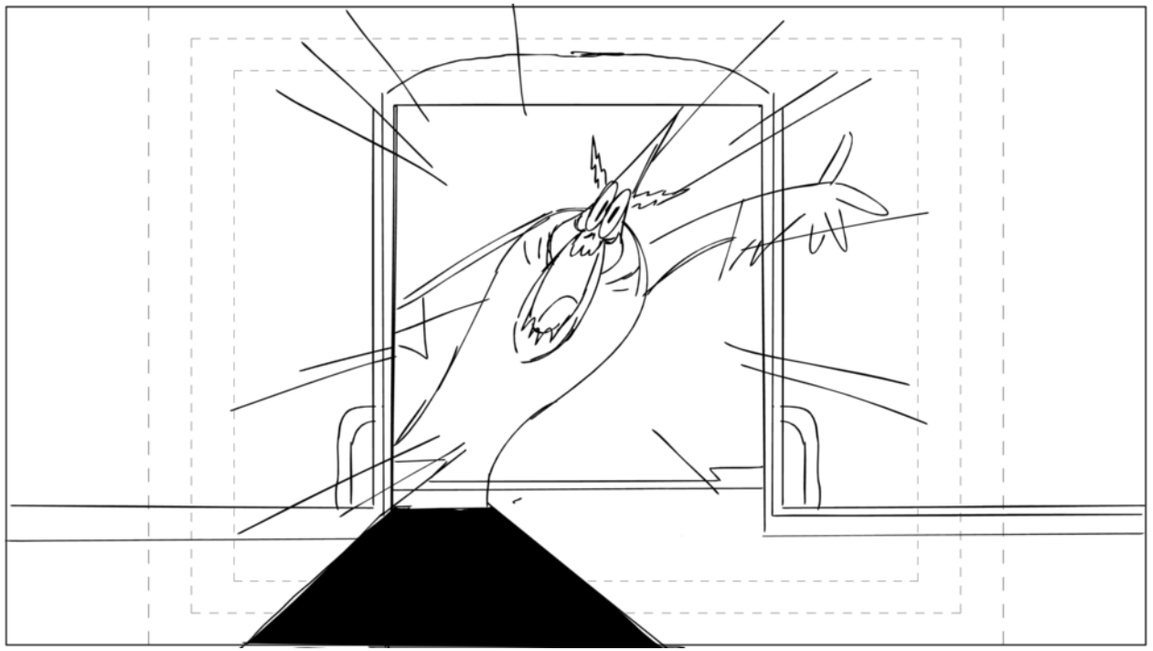

Action Notes

Dialog

27 LORD HATER
Thanks! Man, I'm so stoked to be running things without you getting in my way all the time... Anyway, you're still fired, adios!

Slugging

Notes

Sc 040 Panel 4

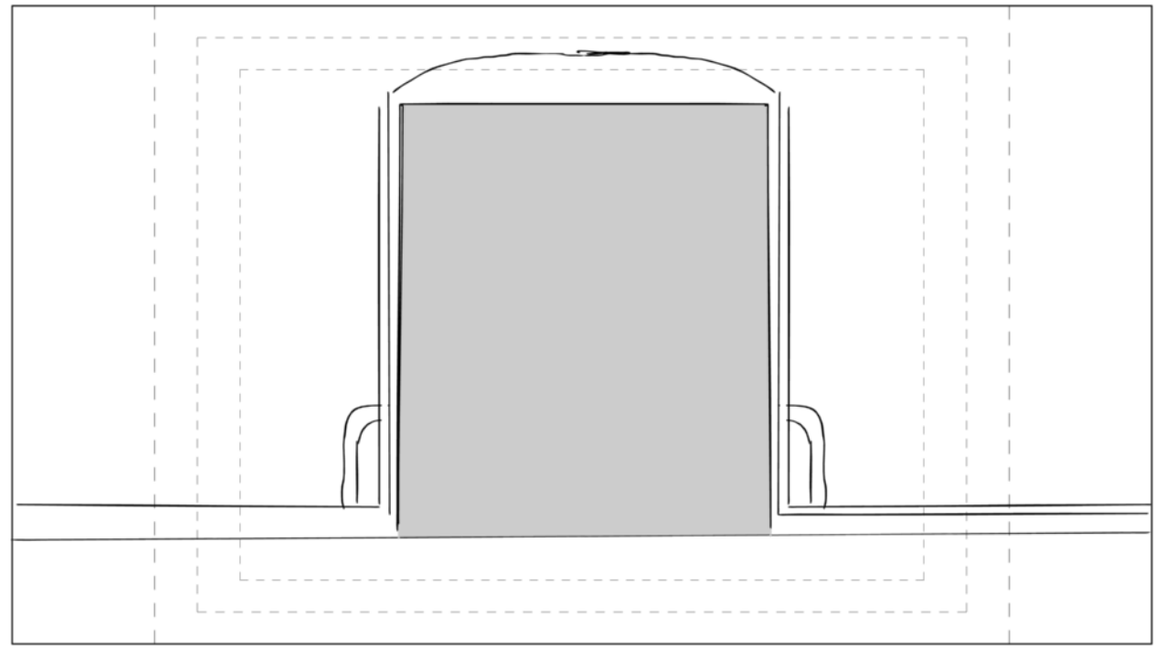

Action Notes

Dialog

Slugging

Notes

Sc 041 Panel 1

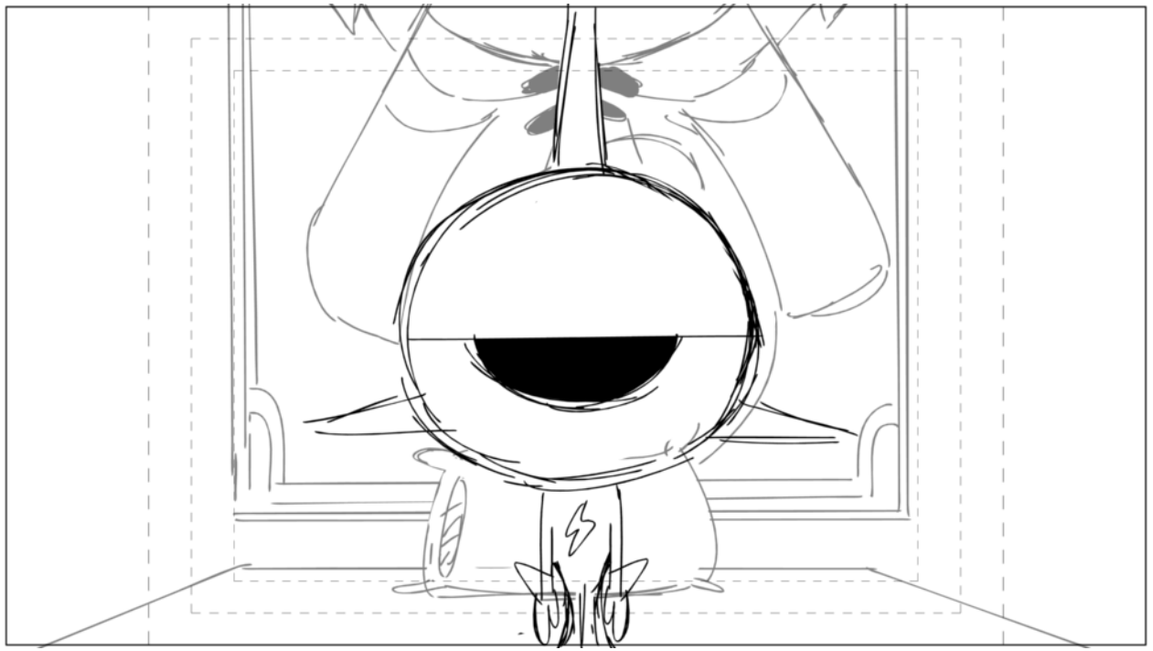

Action Notes

Dialog

Slugging

Notes

Sc 041 Panel 2

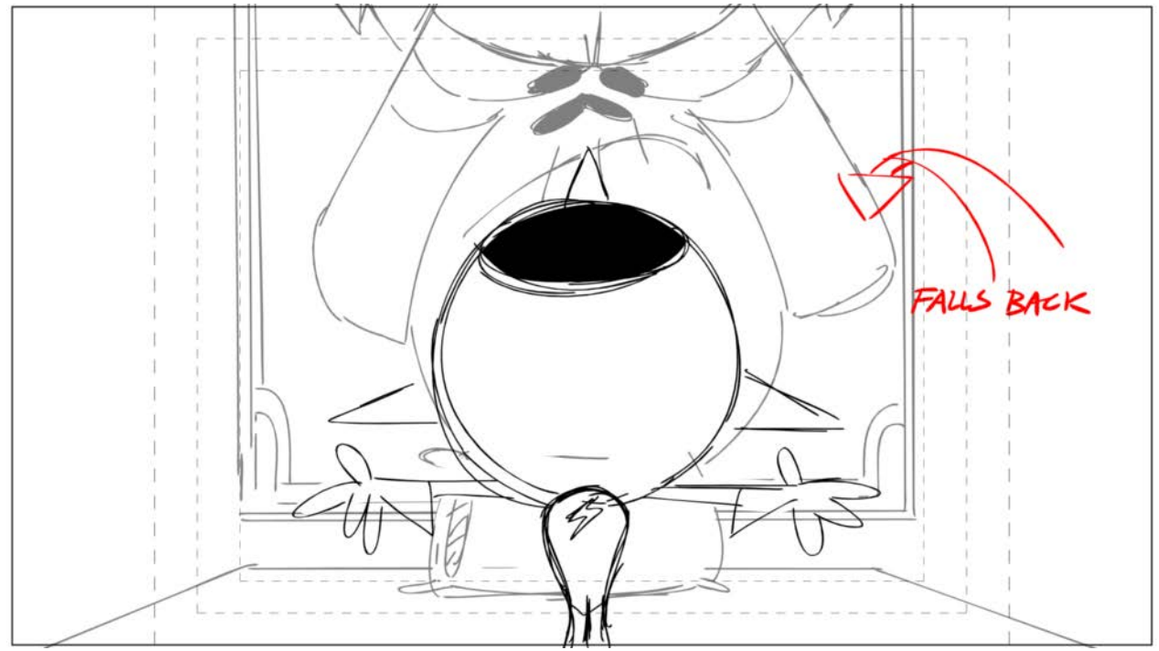

Action Notes

Dialog

Slugging

Notes

Sc 041 Panel 3

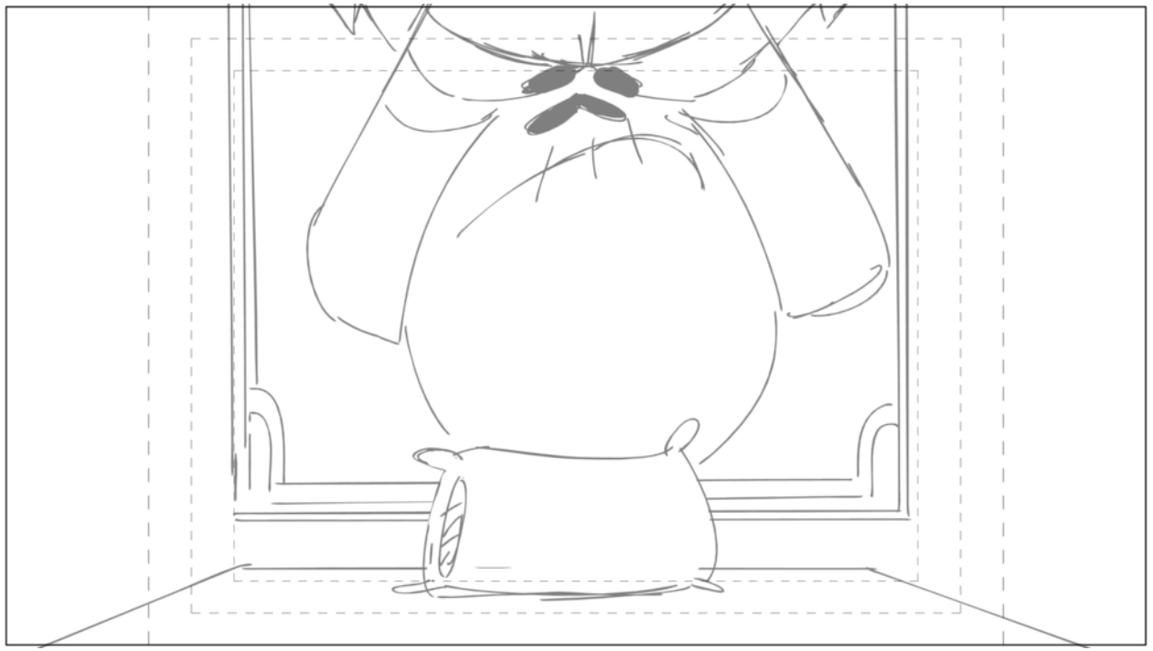

Action Notes

Dialog

Slugging

Notes

Sc 042 Panel 1

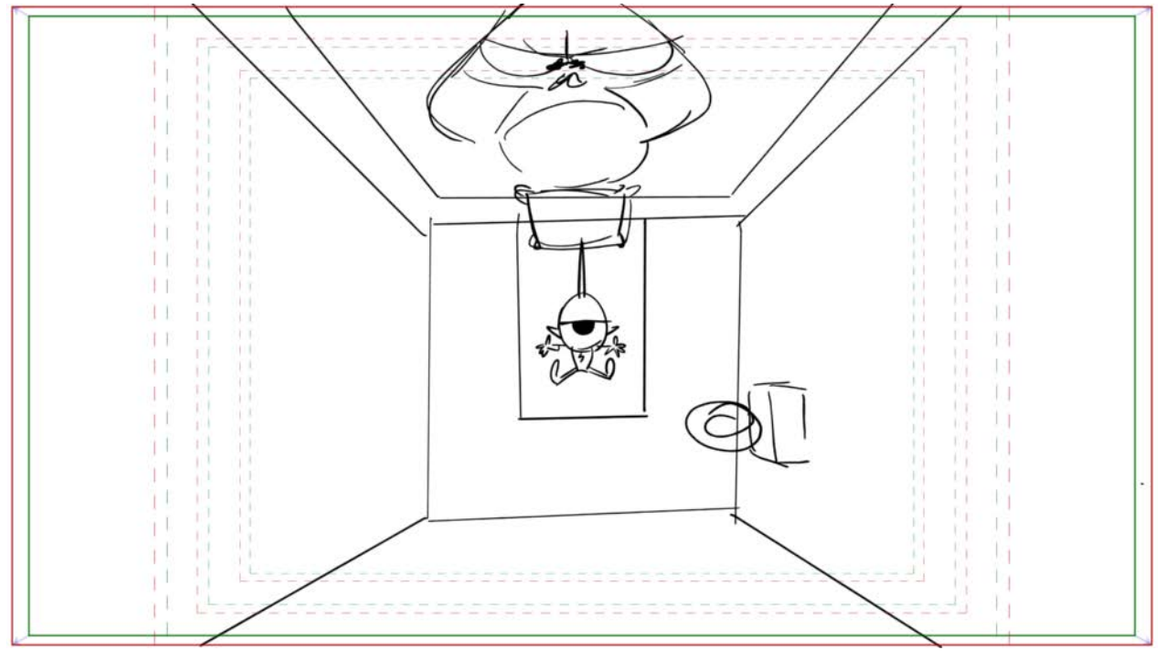

Action Notes

Dialog

Slugging

Notes

Sc 043 Panel 1

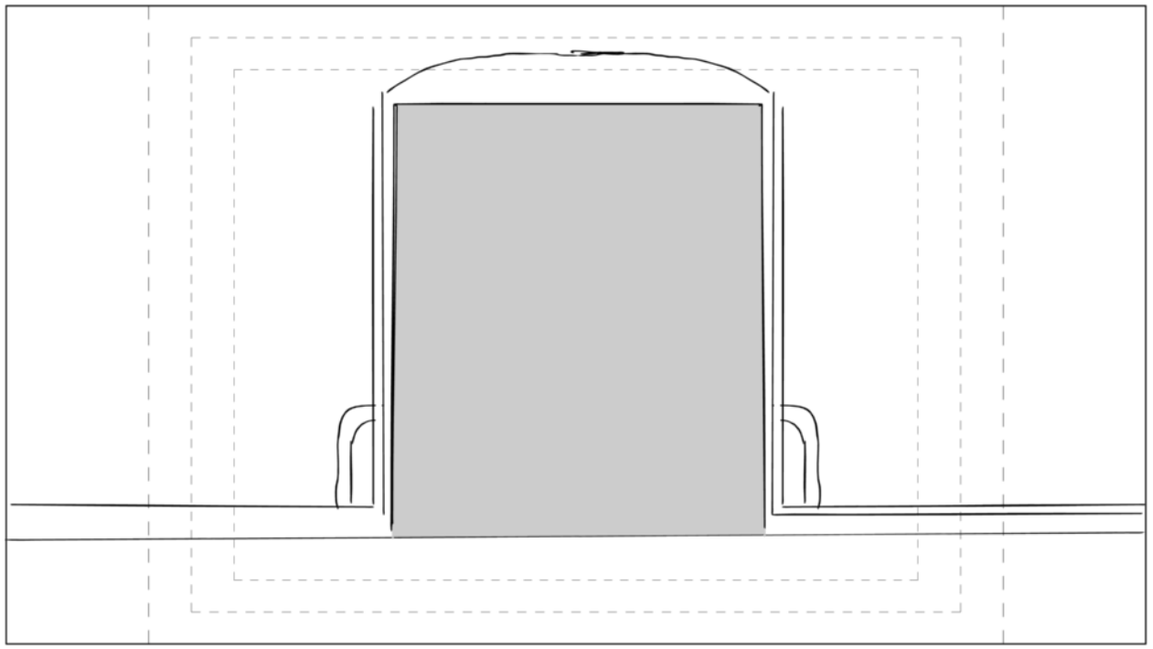

Action Notes

Dialog

Slugging

Notes

Sc 043 Panel 2

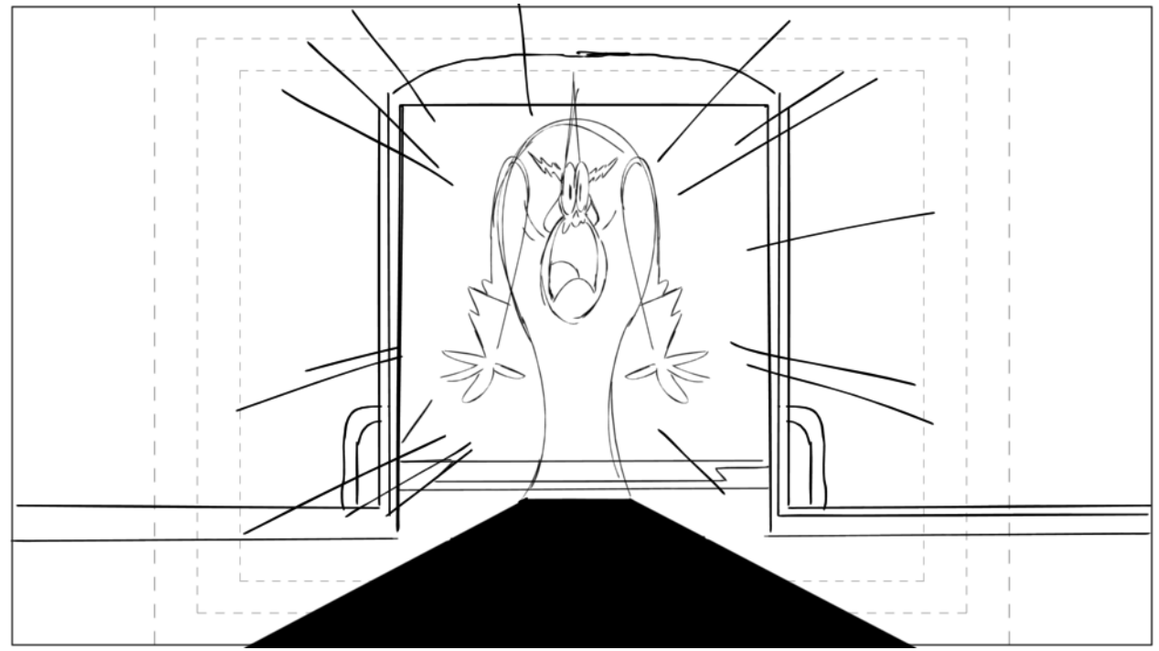

Action Notes

BACKLIT LIGHT FX
SHADOW FX ON GROUND

Dialog

28 LORD HATER (CONT'D)
Peepers, wait!

Slugging

Notes

Sc 044 Panel 1

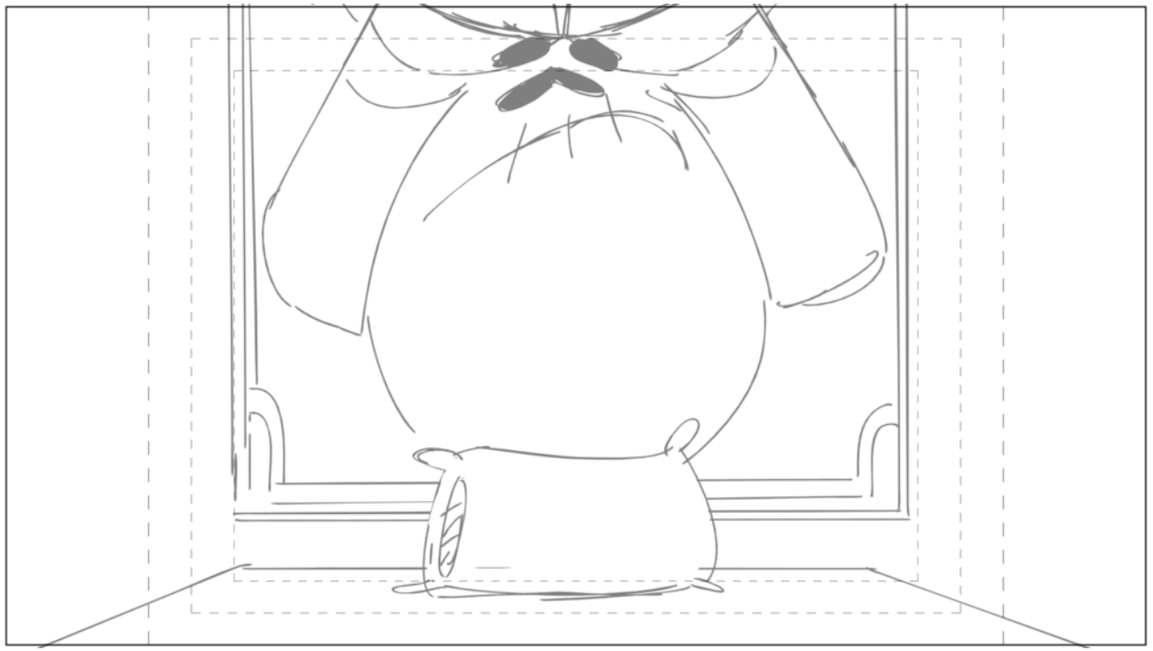

Action Notes

Dialog

Slugging

Notes

Sc 044 Panel 2

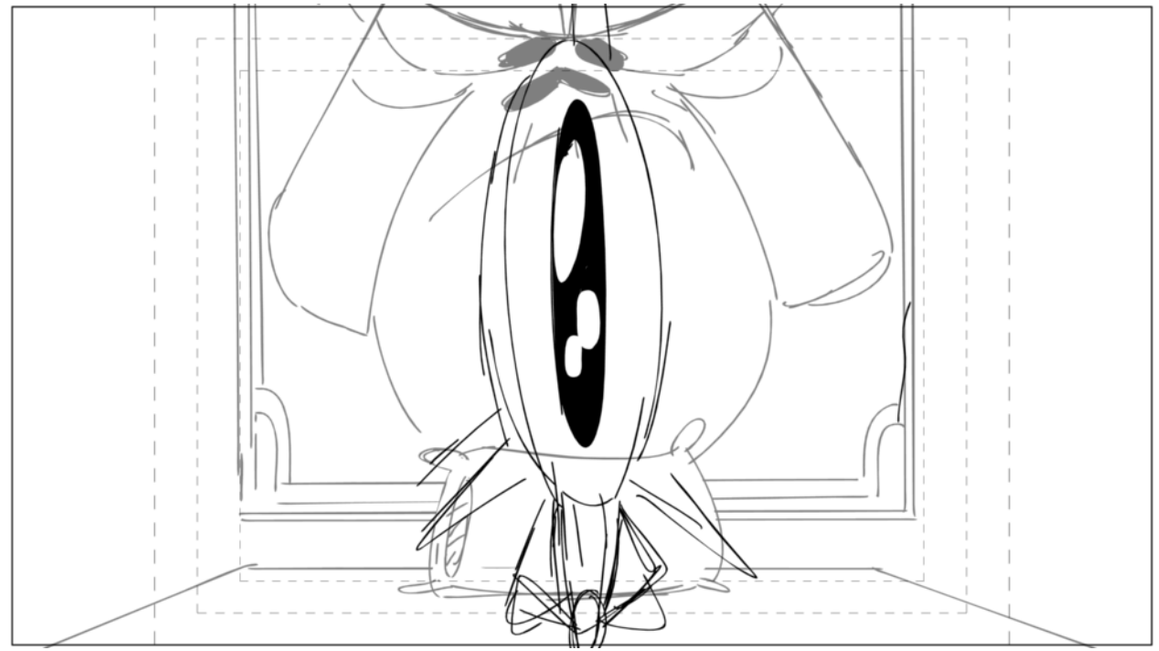

Action Notes

Dialog

Slugging

Notes

Sc 044 Panel 3

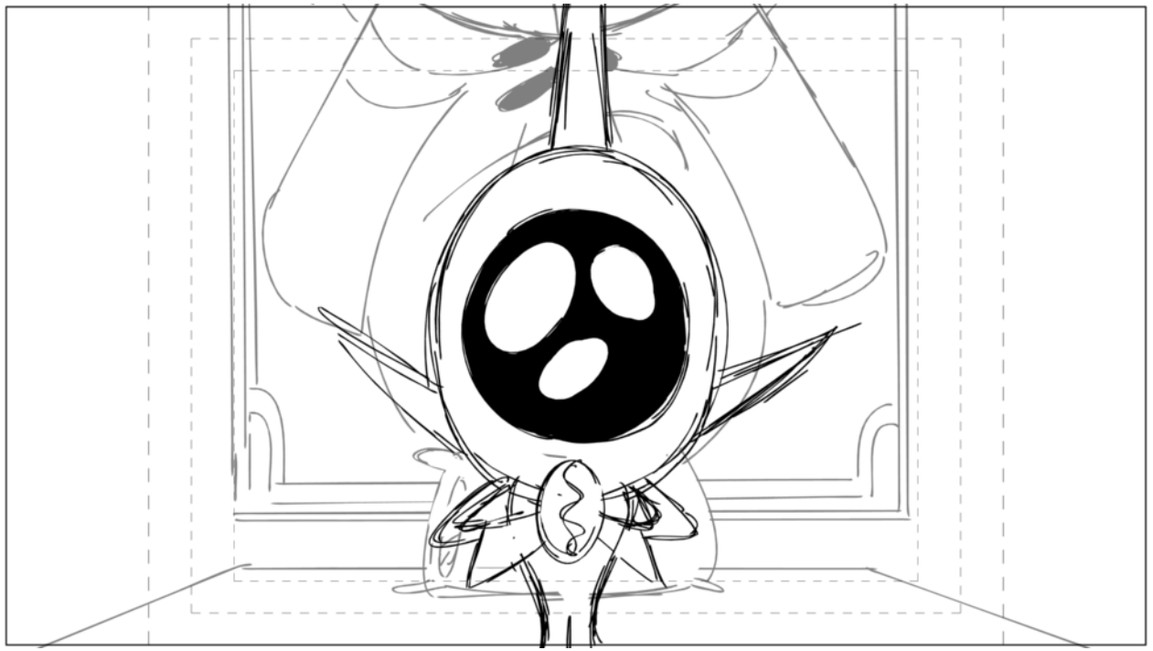

Action Notes

Dialog

29 COMMANDER PEEPERS
Yes...!?

Slugging

Notes

SPECIAL POSE PEEPERS WITH HANDS HELD

Sc 045 Panel 1

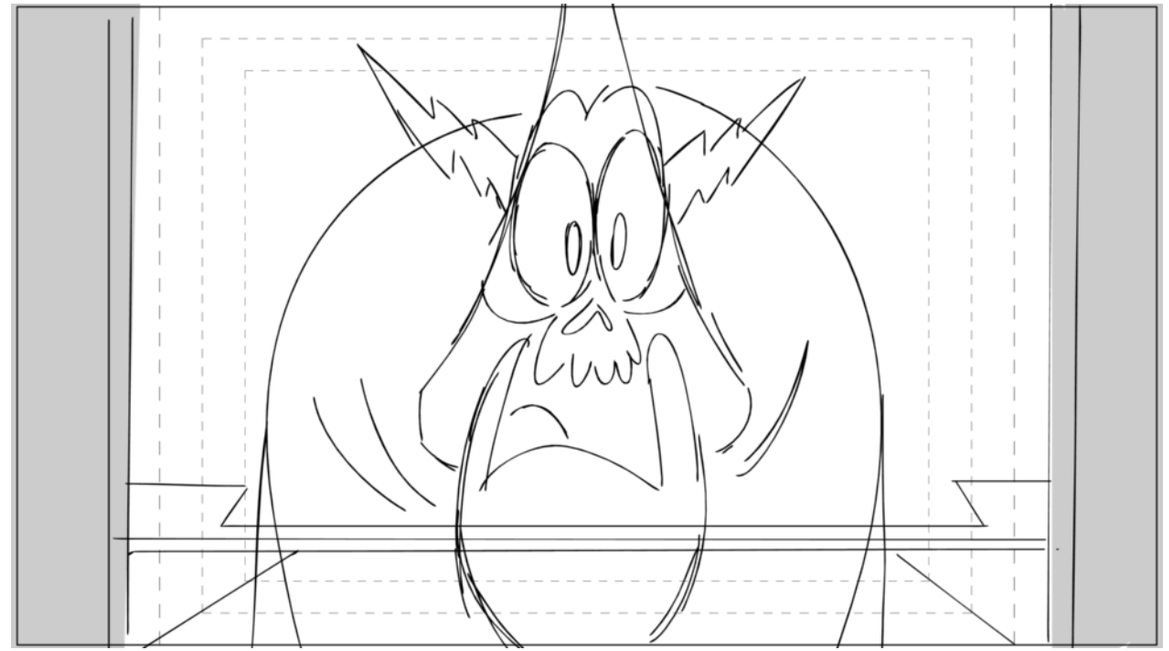

Action Notes

BACKLIT LIGHT FX

Dialog

30 LORD HATER
Ya know those eyeball guys I have? How often do I need to change their batteries?

Slugging

Notes

Sc 045 Panel 2

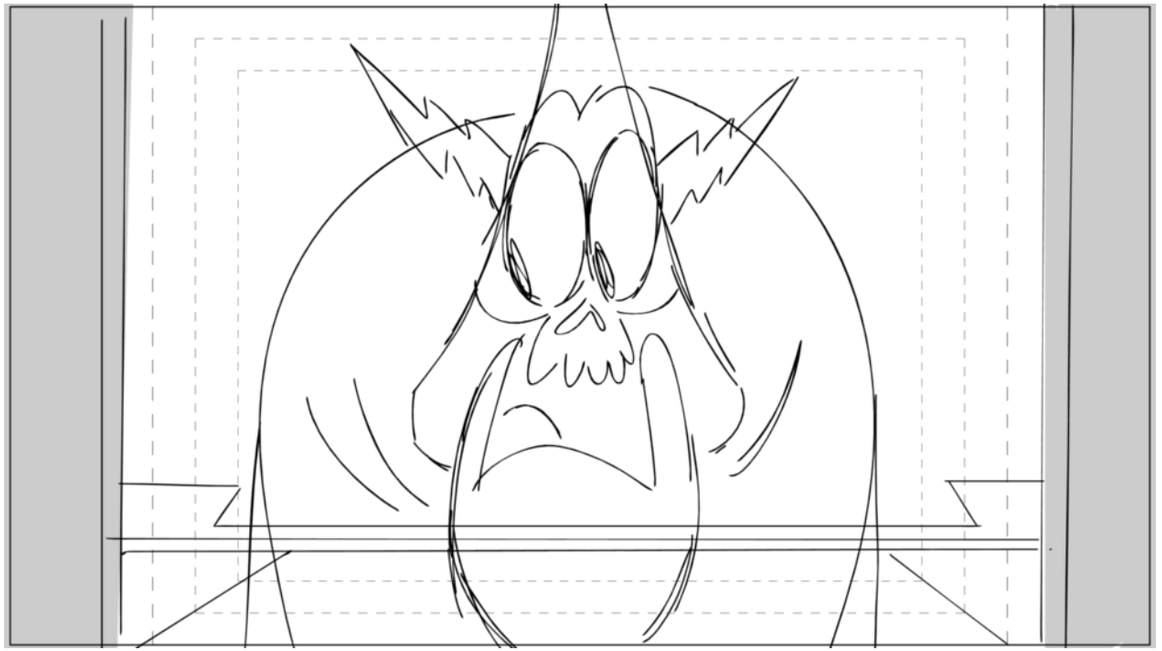

Action Notes

Dialog

30 LORD HATER
Ya know those eyeball guys I have? How often do I need to change their batteries?

Slugging

Notes

Sc 045 Panel 3

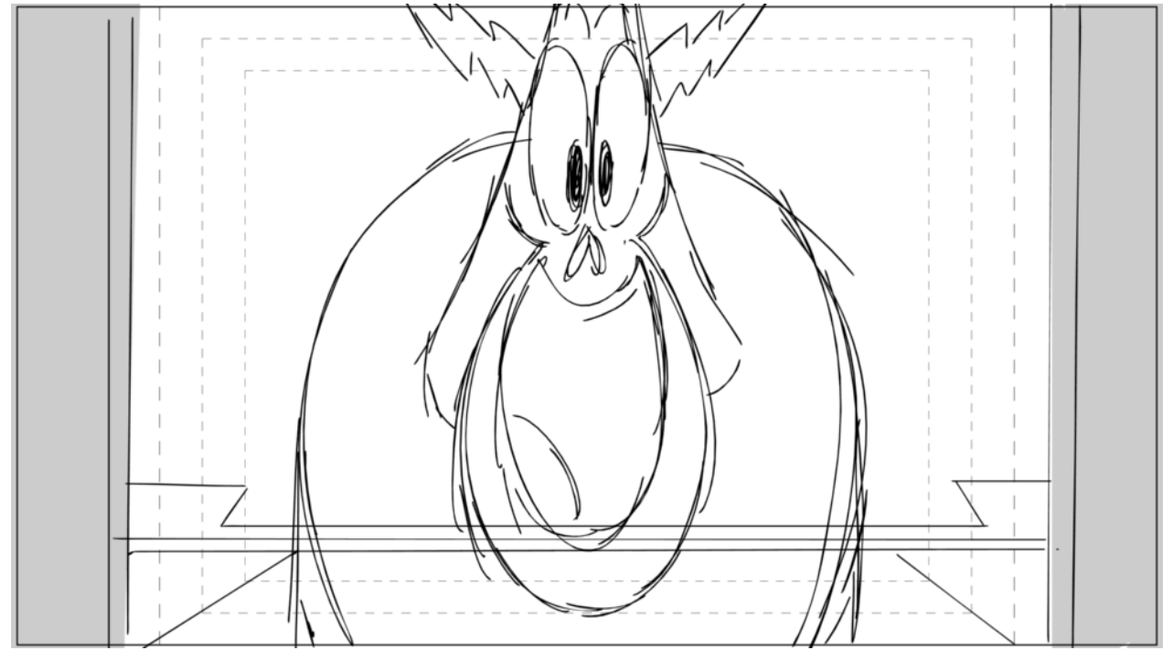

Action Notes

Dialog

30 LORD HATER
Ya know those eyeball guys I have? How often do I need to change their batteries?

Slugging

Notes

Sc 046 Panel 1

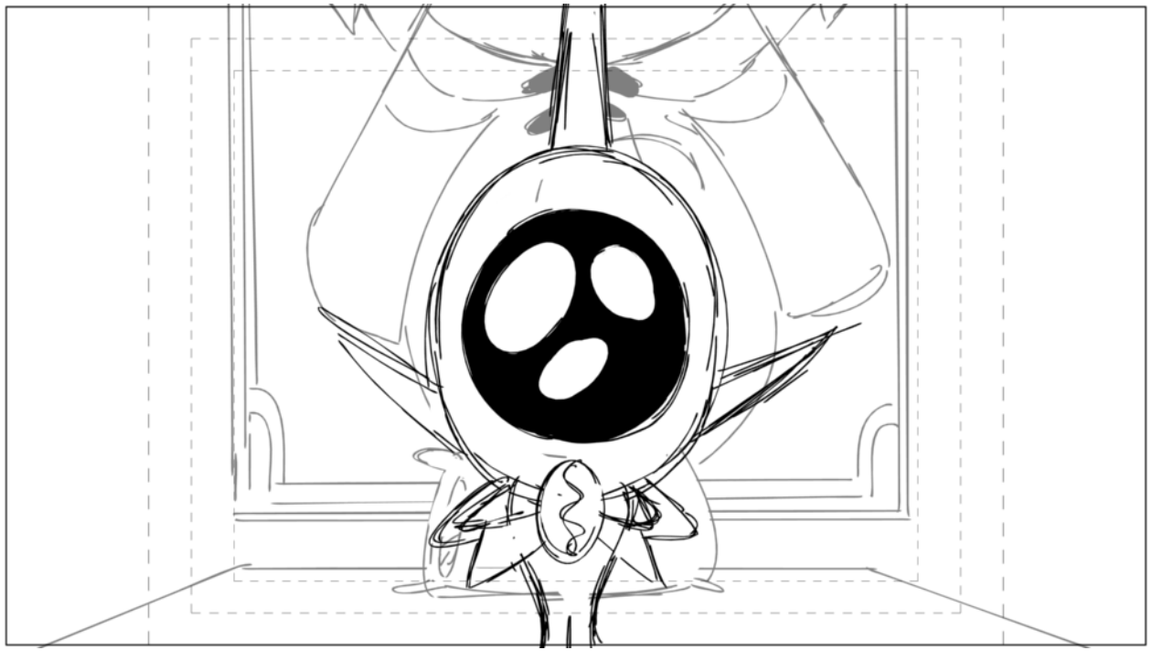

Action Notes

Dialog

Slugging

Notes

Sc 046 Panel 2

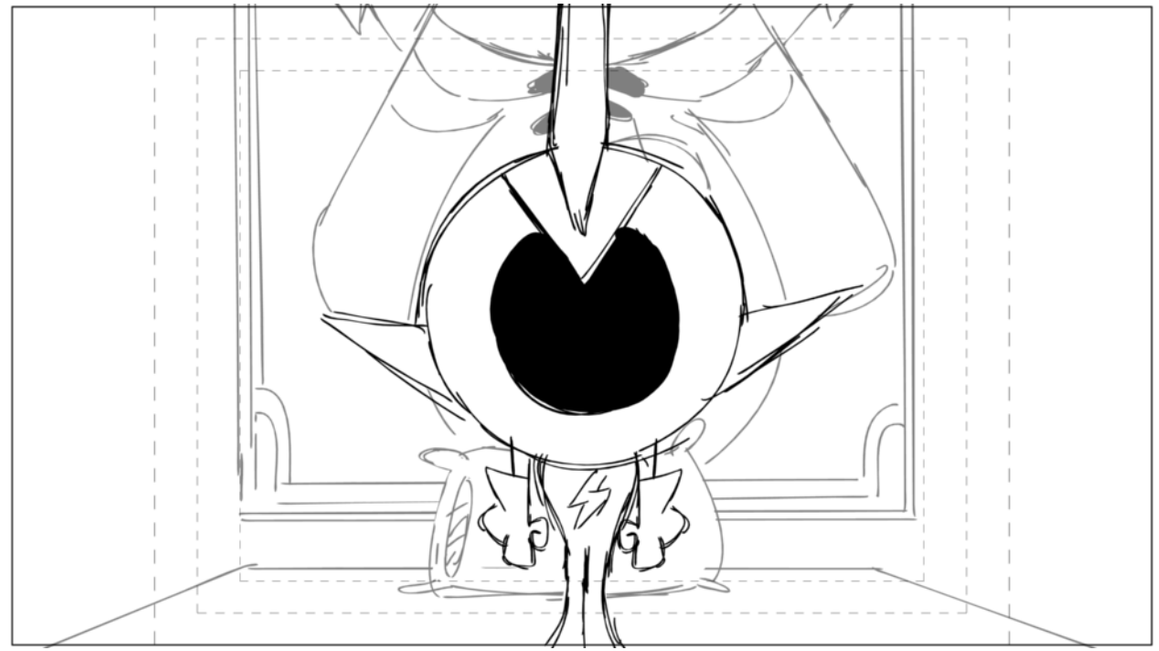

Action Notes

Dialog

31 PEEPERS
(again, deflates) They're not robots, sir. They're Watchdogs.

Slugging

Notes

Sc 047 Panel 1

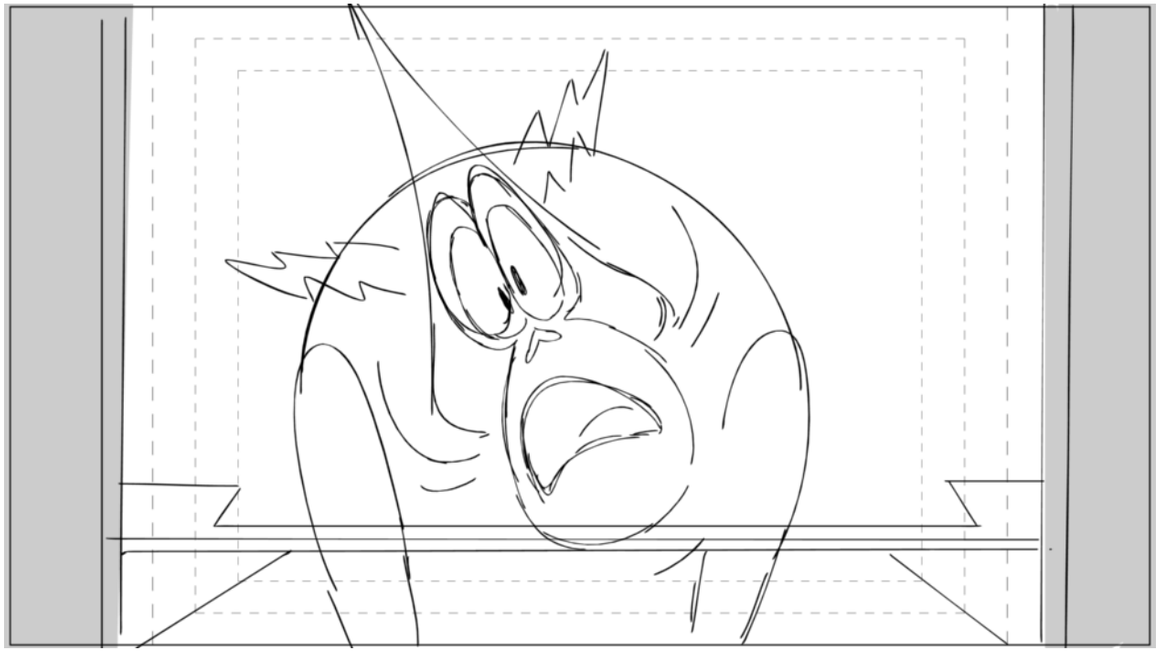

Action Notes

BACKLIT LIGHT FX

Dialog

32 LORD HATER
Oh, they're dogs? Huh. So I gotta walk them then.

Slugging

Notes

Sc 047 Panel 2

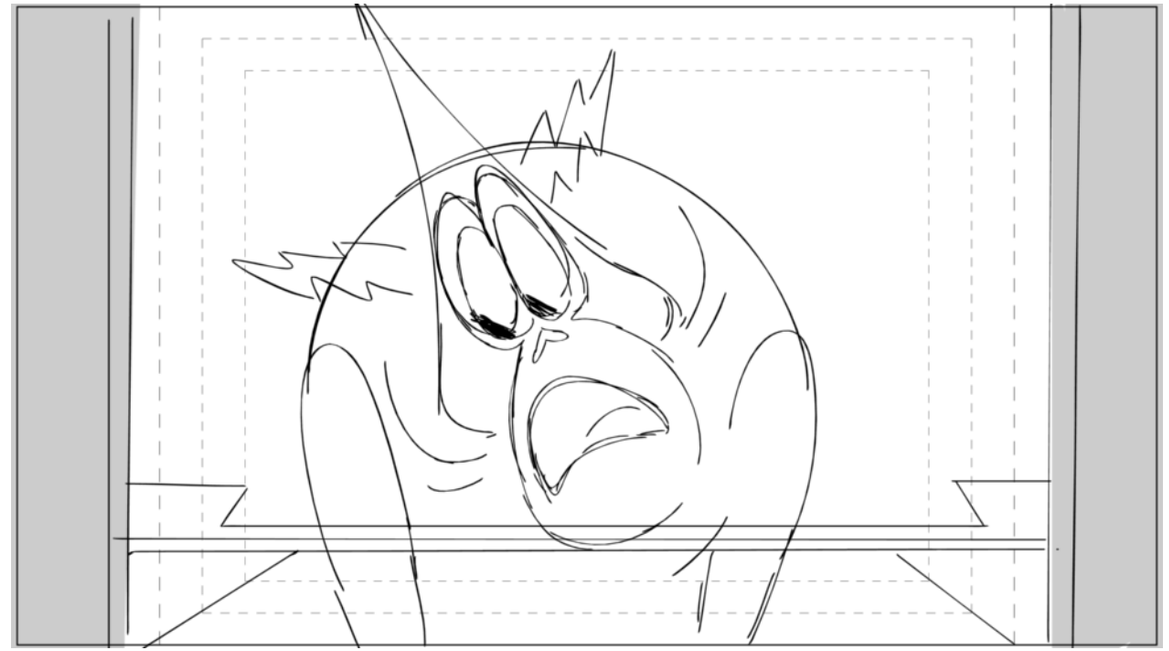

Action Notes

Dialog

32 LORD HATER
Oh, they're dogs? Huh. So I gotta walk them then.

Slugging

Notes

Sc 047 Panel 3

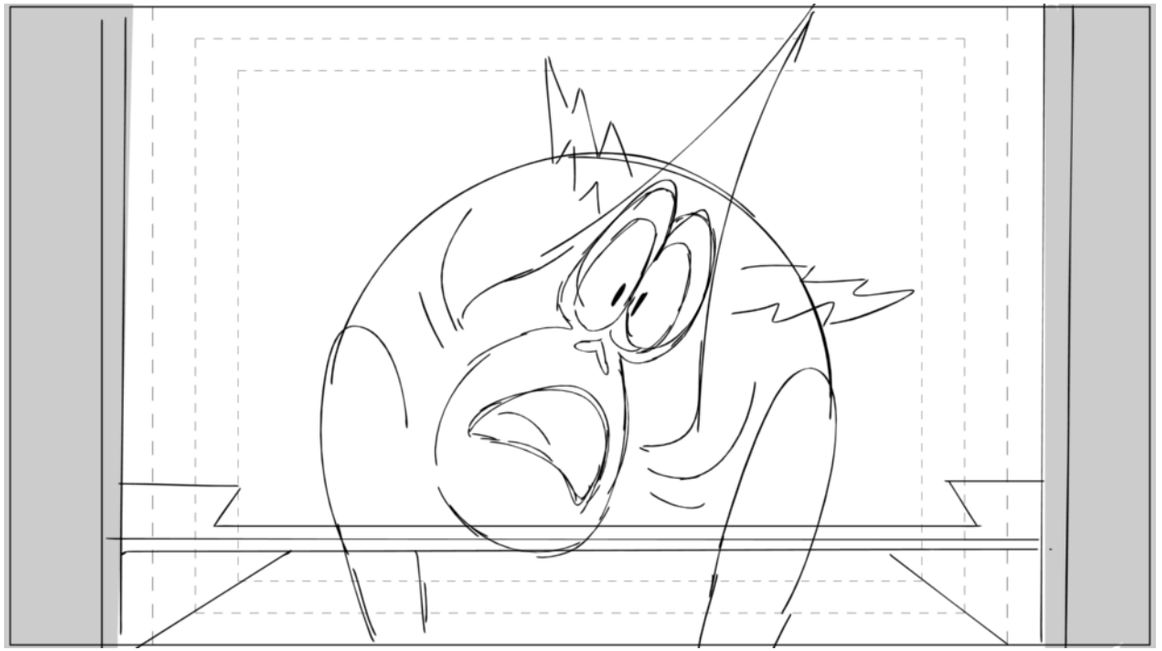

Action Notes

Dialog

32 LORD HATER
Oh, they're dogs? Huh. So I gotta walk them then.

Slugging

Notes

Sc 048 Panel 1

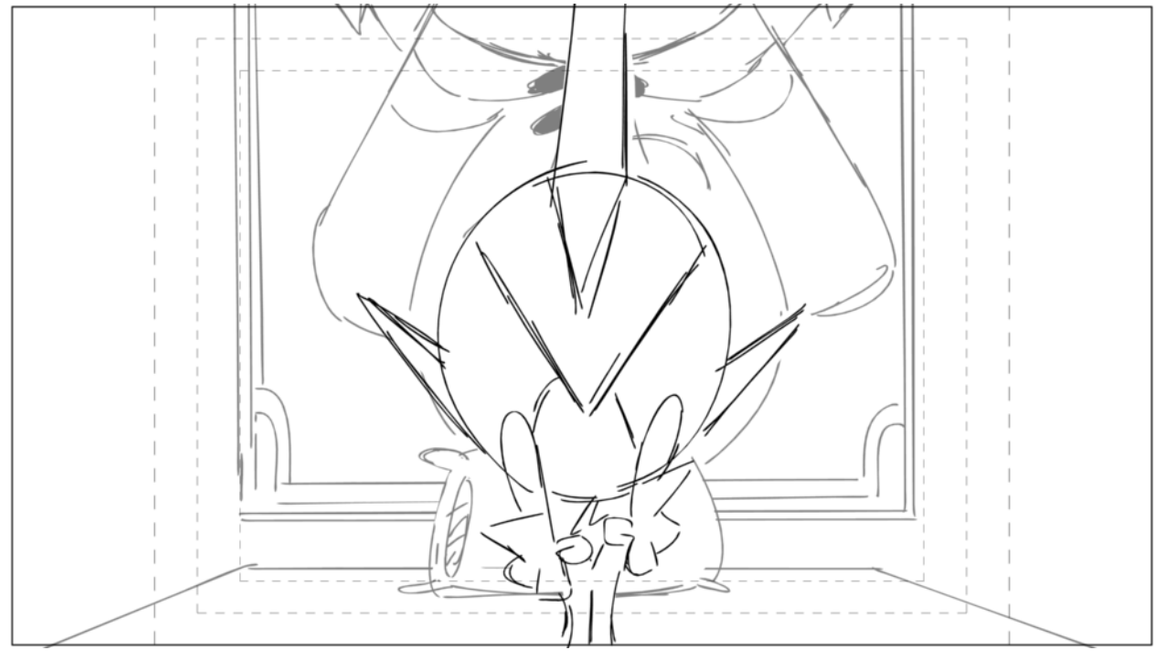

Action Notes

Dialog

33 PEEPERS
They're not dogs either! They're--

Slugging

Notes

Sc 049 Panel 1

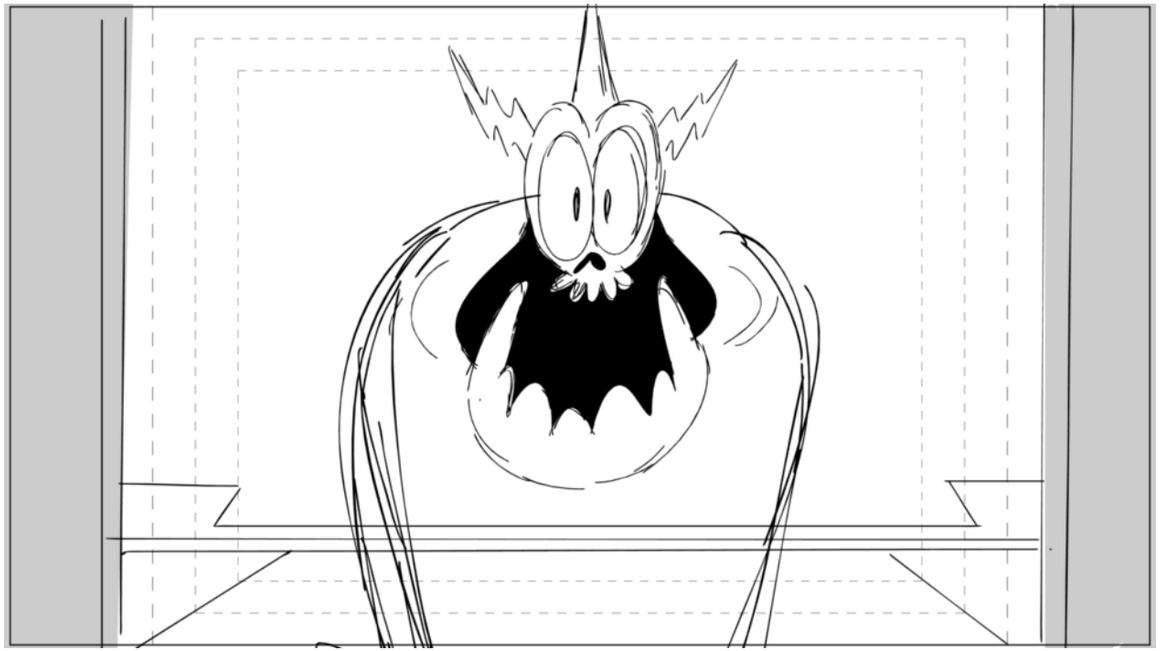

Action Notes

BACKLIT LIGHT FX

Dialog

34 LORD HATER
Gotcha. Robot dogs...feed them batteries. Thanks buddy, I owe ya! Not enough to save your job though.

Slugging

Notes

Sc 049 Panel 2

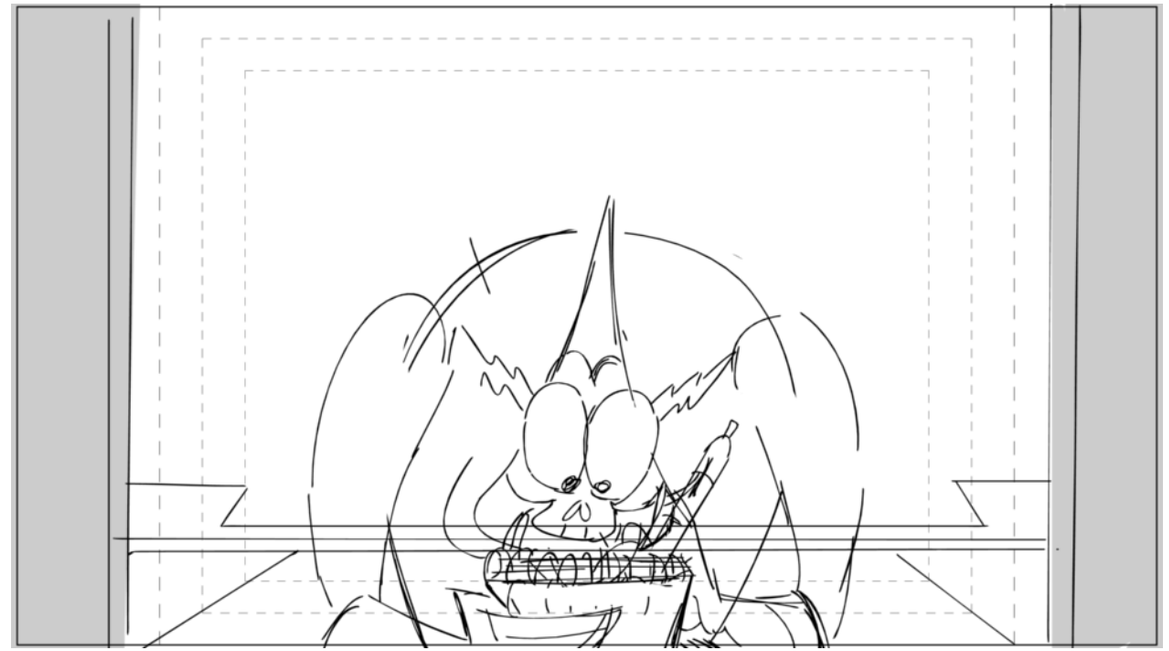

Action Notes

Dialog

34 LORD HATER
Gotcha. Robot dogs...feed them batteries. Thanks buddy, I owe ya! Not enough to save your job though.

Slugging

Notes

PROP PEN AND PAD

Sc 049 Panel 3

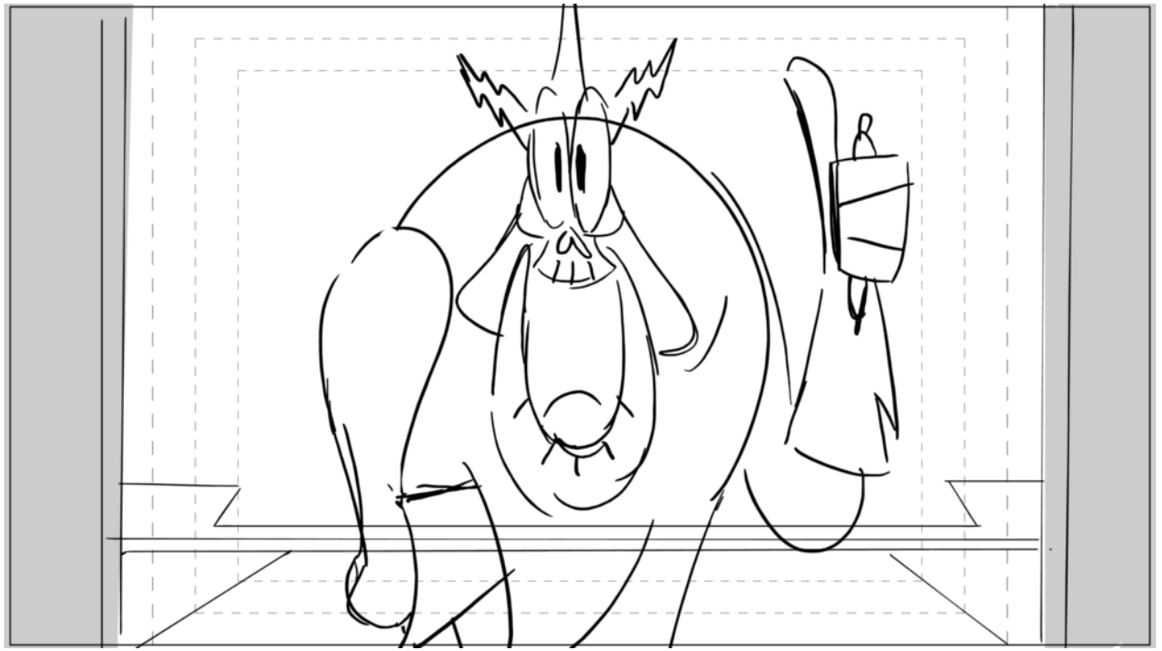

Action Notes

Dialog

34 LORD HATER
Gotcha. Robot dogs...feed them batteries. Thanks buddy, I owe ya! Not enough to save your job though.

Slugging

Notes

Sc 049 Panel 4

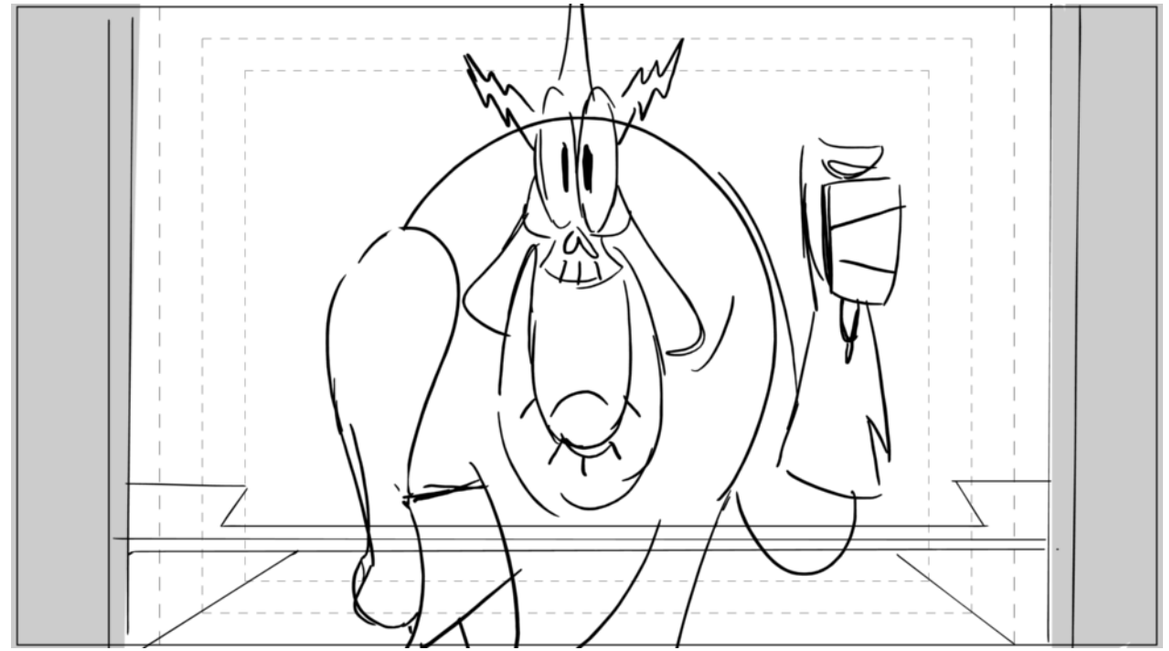

Action Notes

Dialog

34 LORD HATER
Gotcha. Robot dogs...feed them batteries. Thanks buddy, I owe ya! Not enough to save your job though.

Slugging

Notes

Sc 049 Panel 5

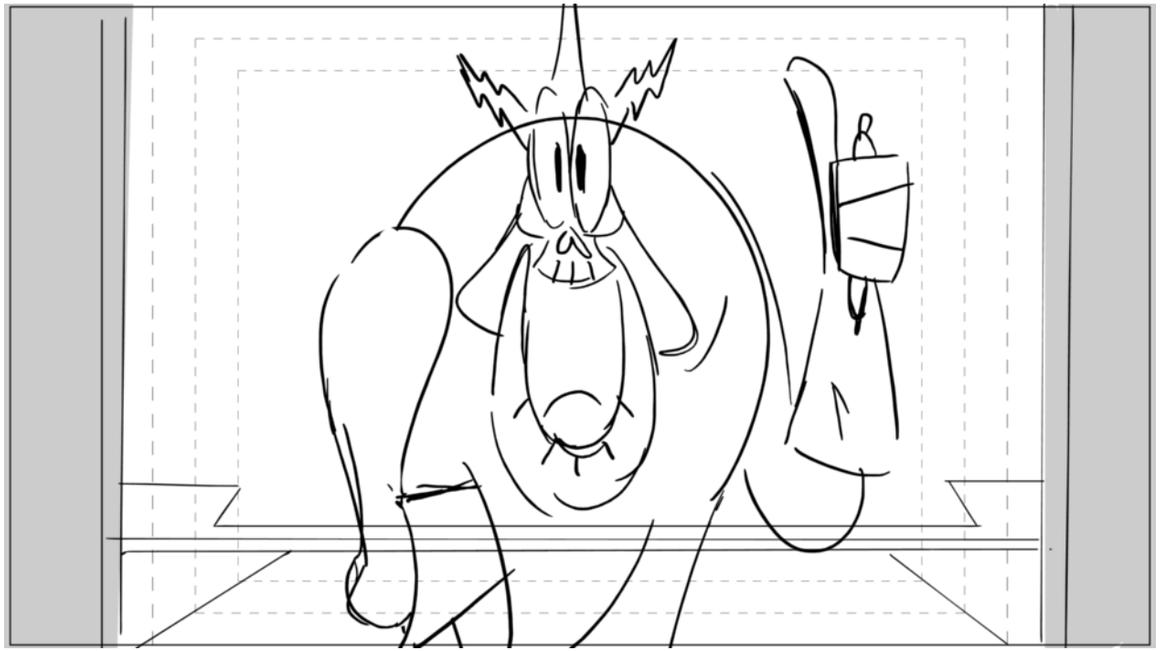

Action Notes

Dialog

34 LORD HATER
Gotcha. Robot dogs...feed them batteries. Thanks buddy, I owe ya! Not enough to save your job though.

Slugging

Notes

Sc 050 Panel 1

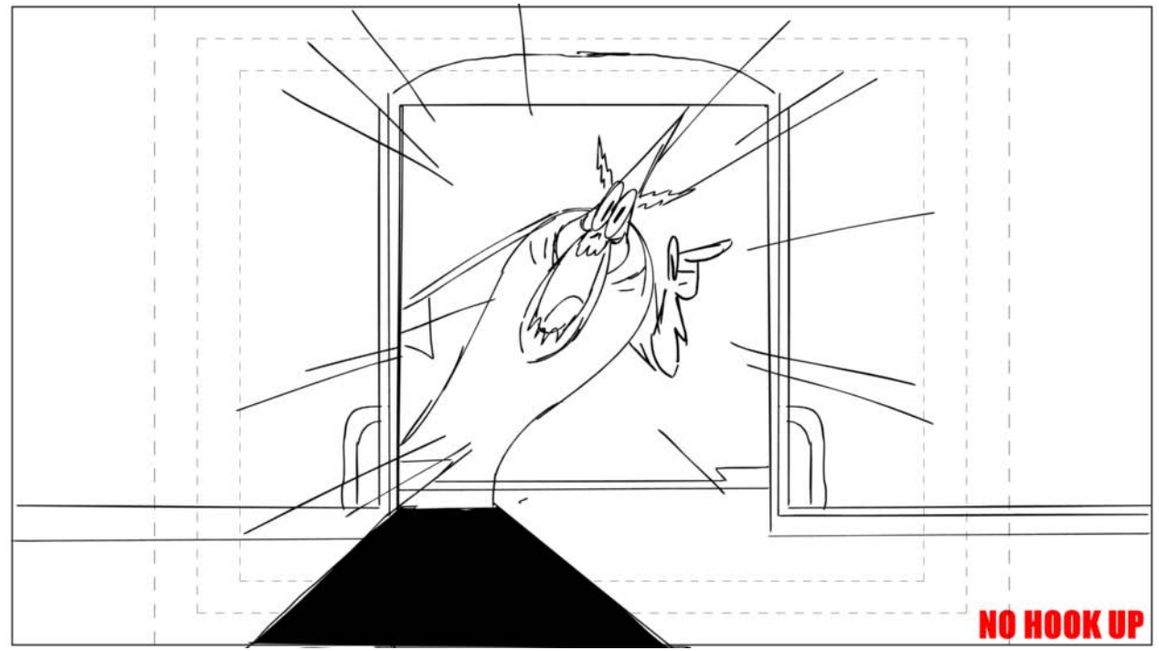

Action Notes

BACKLIT LIGHT FX
SHADOW FX ON GROUND

Dialog

34 LORD HATER
Gotcha. Robot dogs...feed them batteries. Thanks buddy, I owe ya! Not enough to save your job though.

Slugging

Notes

Sc 050 Panel 2

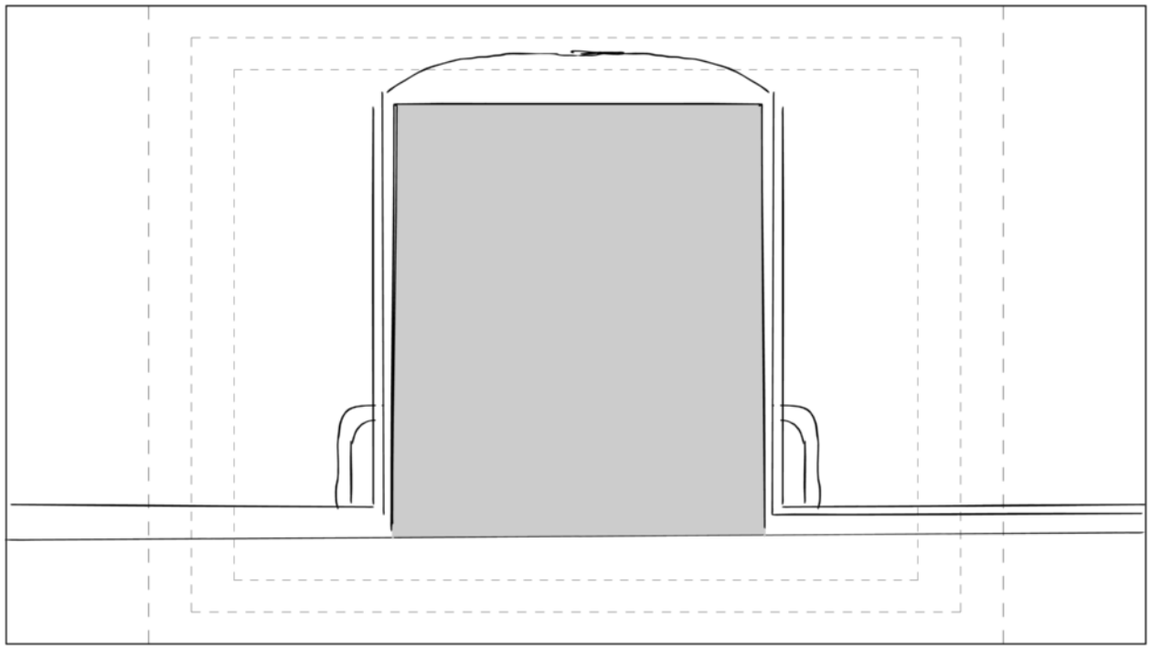

Action Notes

Dialog

Slugging

Notes

Sc 051 Panel 1

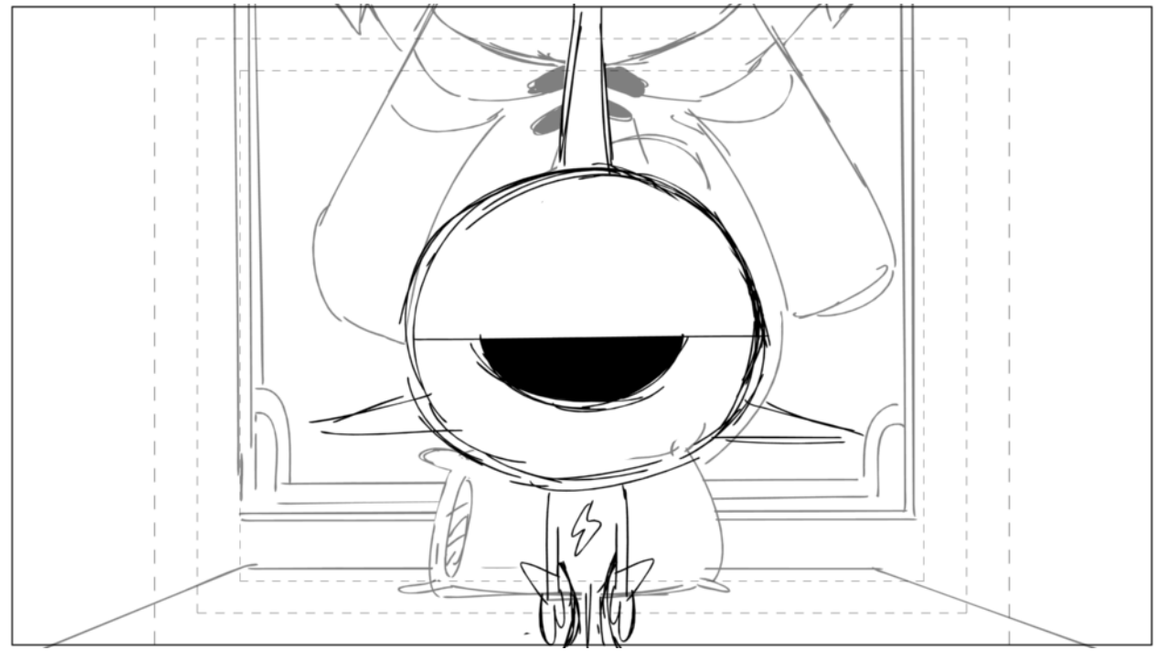

Action Notes

Dialog

Slugging

Notes

Sc 051 Panel 2

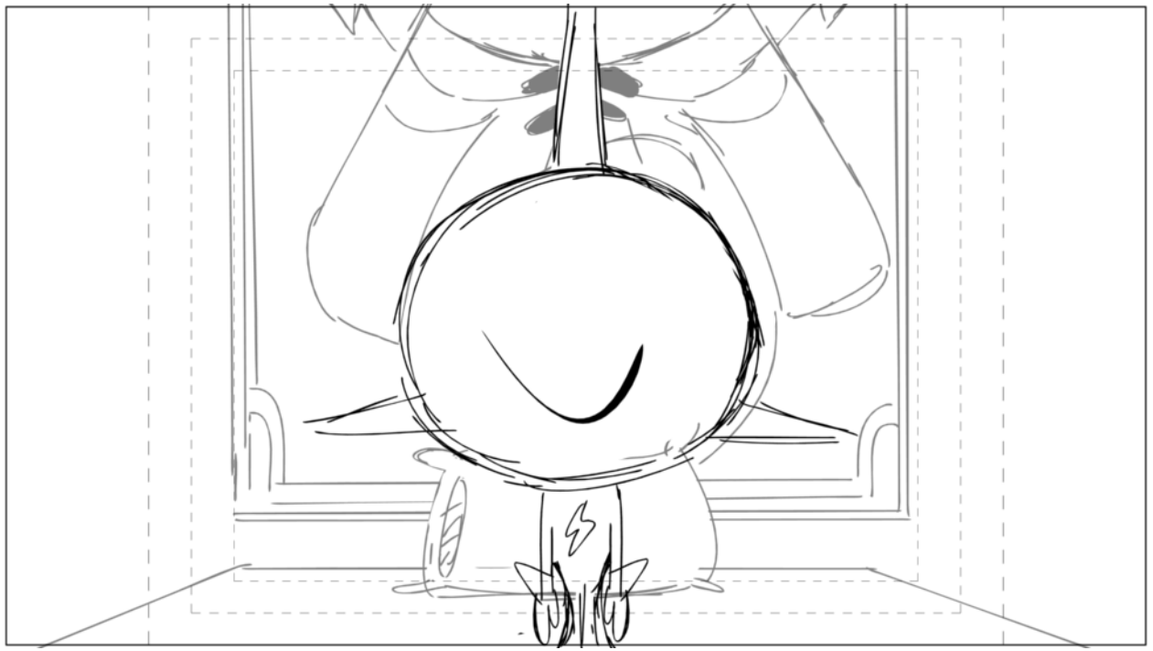

Action Notes

Dialog

Slugging

Notes

Sc 051 Panel 3

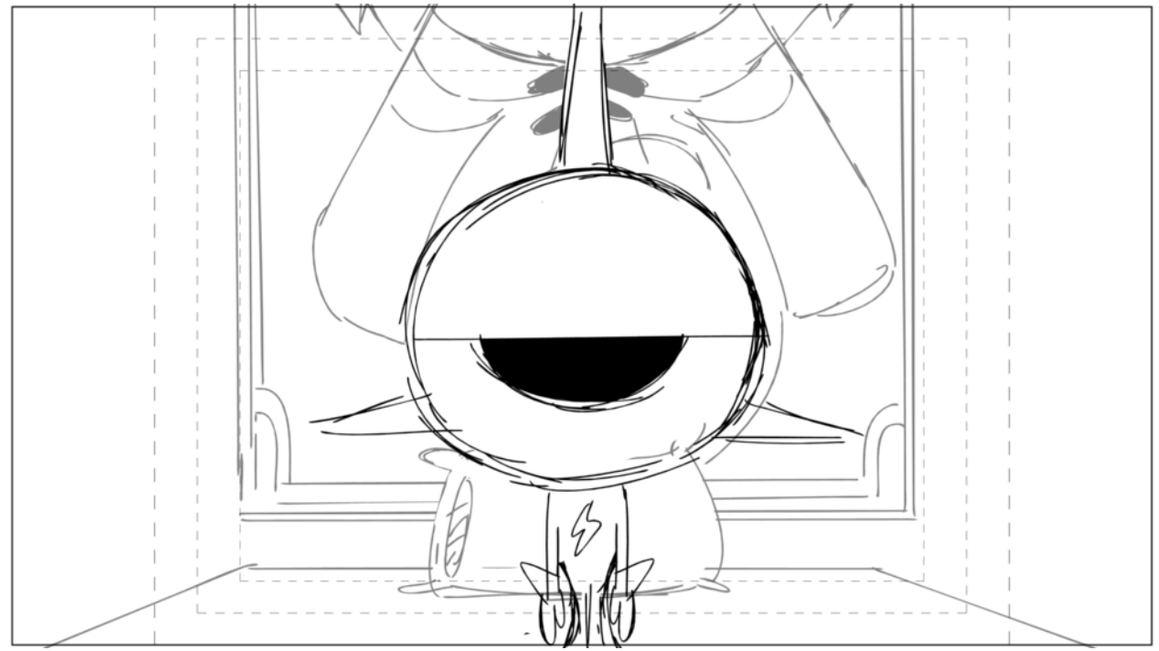

Action Notes

Dialog

Slugging

Notes

Sc 052 Panel 1

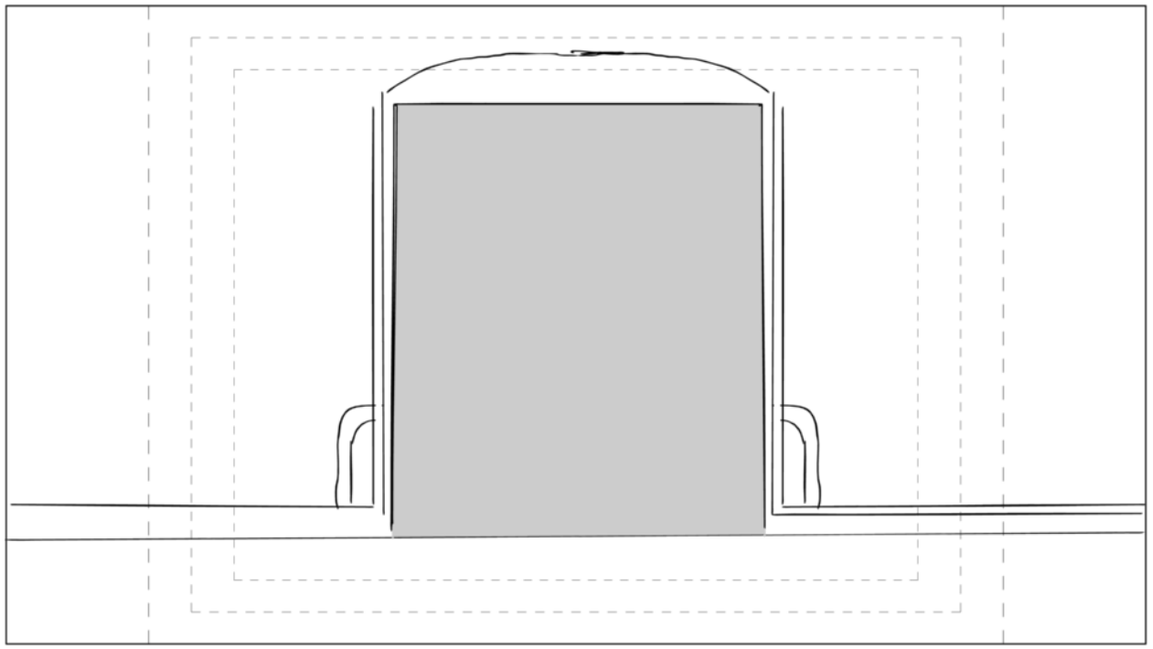

Action Notes

Dialog

Slugging

Notes

Sc 052 Panel 2

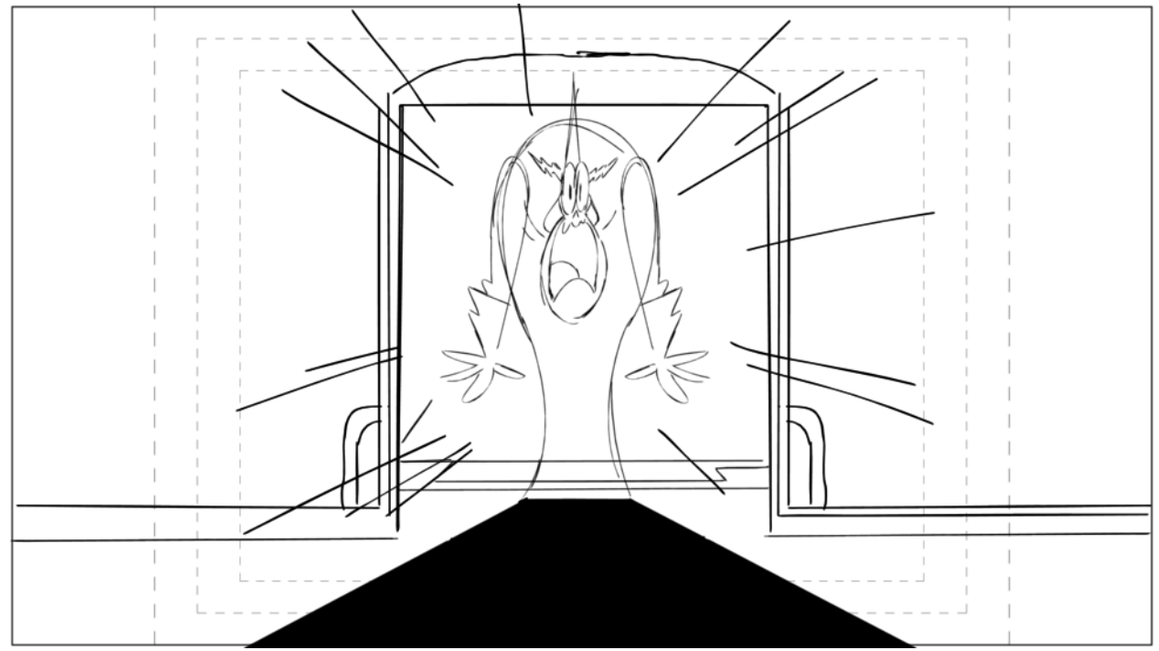

Action Notes

BACKLIT LIGHT FX
SHADOW FX ON GROUND

Dialog

35 LORD HATER (CONT'D)
Peepers, wait!

Slugging

Notes

Sc 053 Panel 1

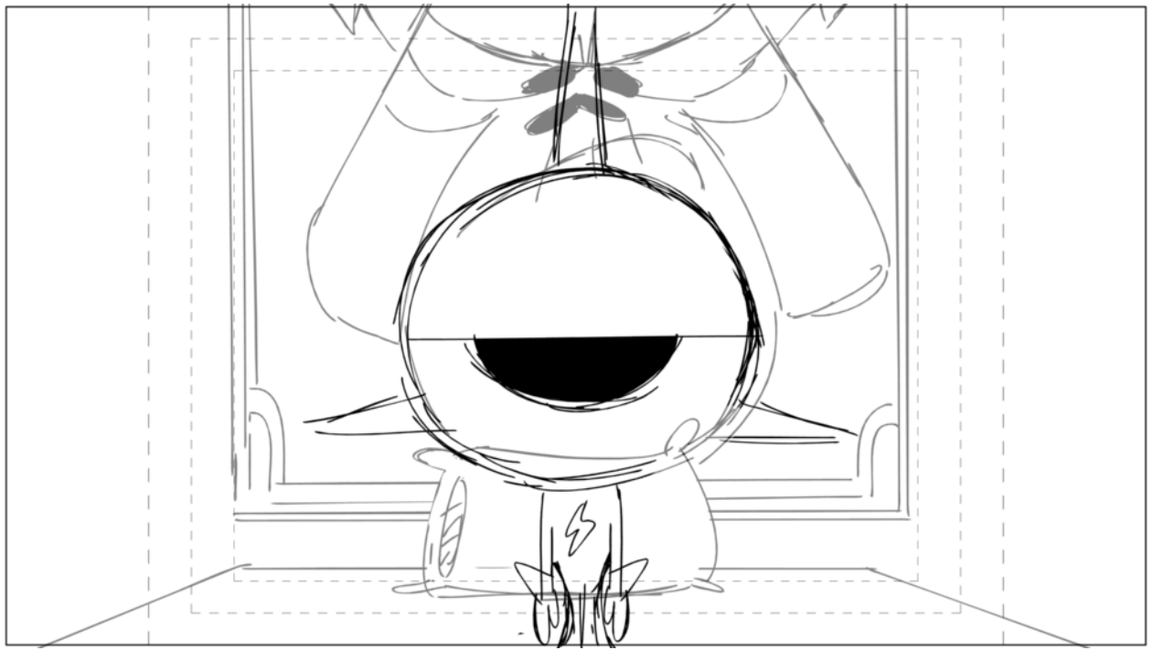

Action Notes

Dialog

36 COMMANDER PEEPERS
(not falling for it again) What?

Slugging

Notes

Sc 054 Panel 1

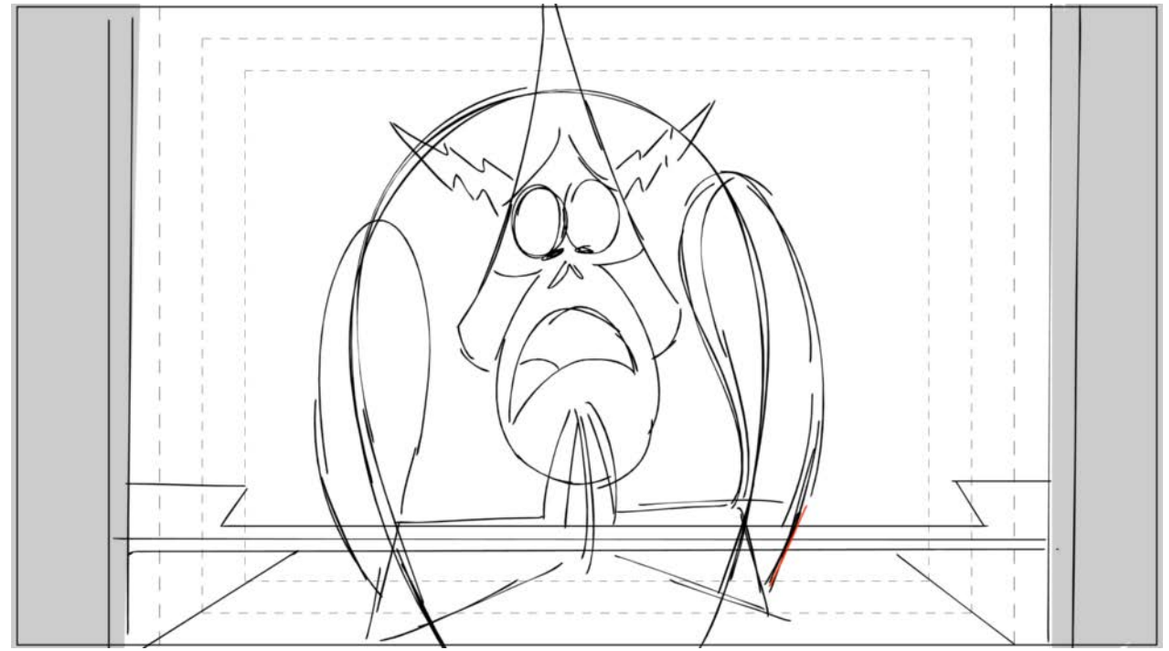

Action Notes

BACKLIT LIGHT FX

Dialog

37 LORD HATER
Look, I realize now... I may have been a bit hasty before.

Slugging

Notes

Sc 054 Panel 2

Action Notes

Dialog

37 LORD HATER
Look, I realize now... I may have been a bit hasty before.

Slugging

Notes

Sc 055 Panel 1

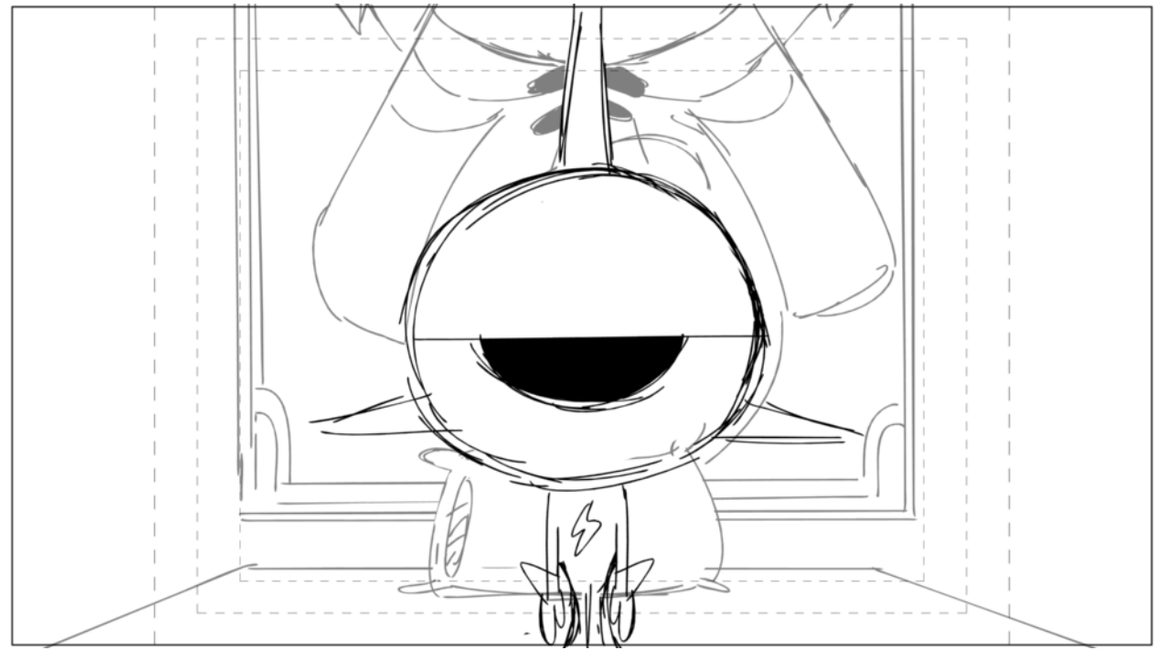

Action Notes

Dialog

Slugging

Notes

Sc 055 Panel 2

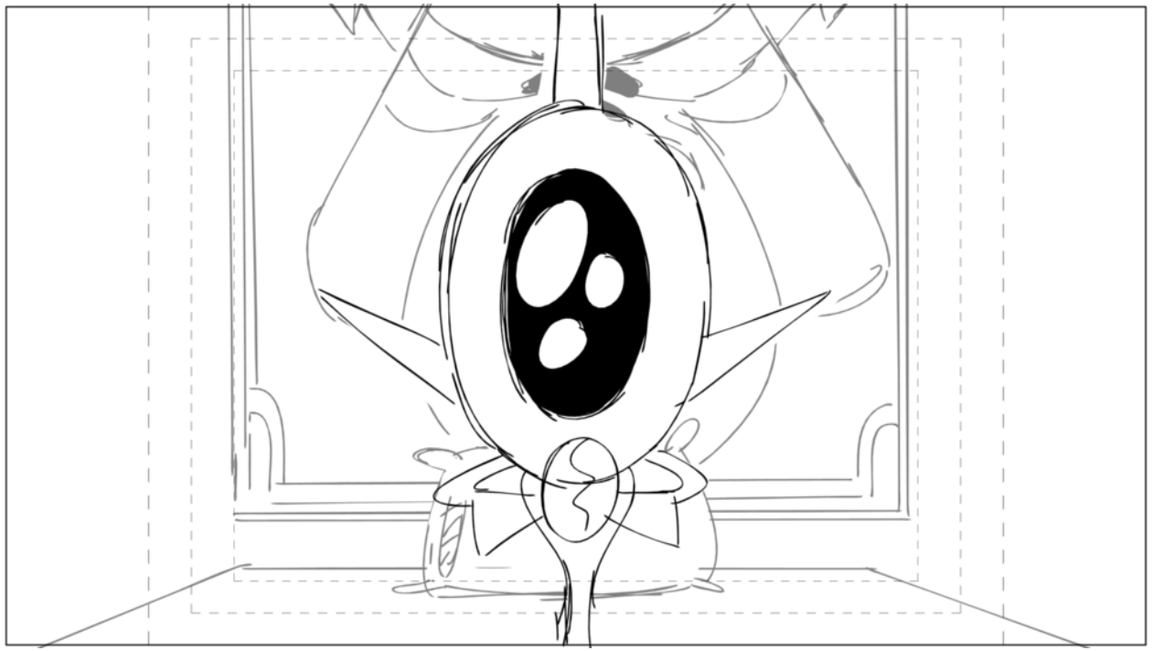

Action Notes

Dialog

38 COMMANDER PEEPERS
(hopeful) You do???

Slugging

Notes

Sc 056 Panel 1

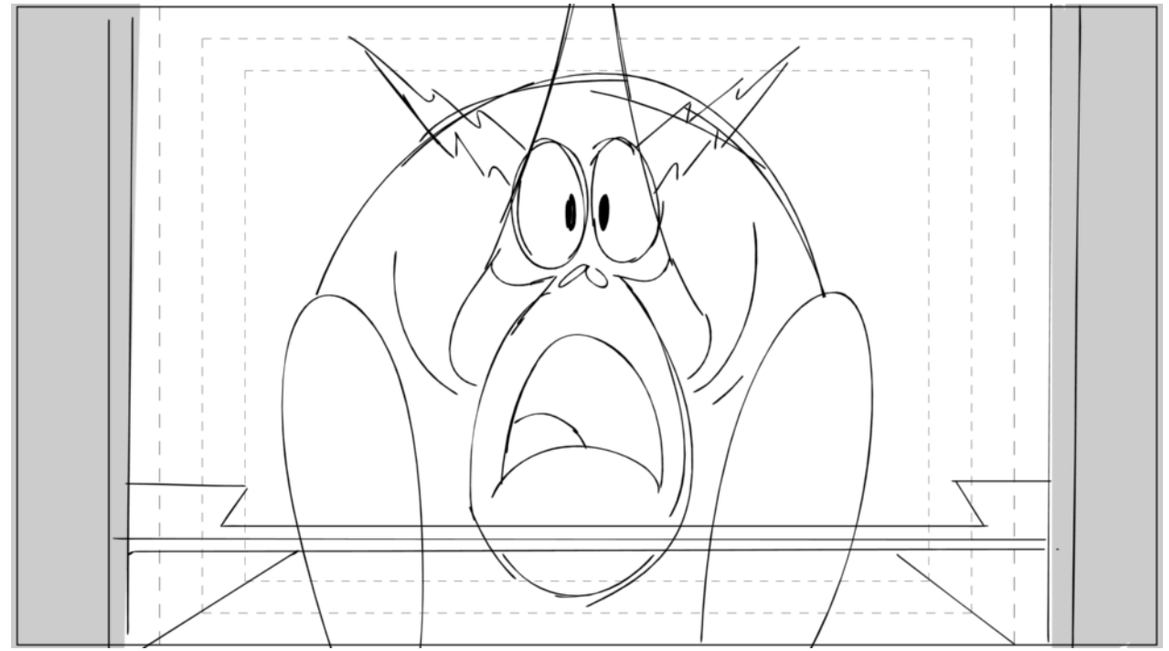

Action Notes

BACKLIT LIGHT FX

Dialog

39 LORD HATER
Yeah, I almost forgot to ask you, what’s your login password? I need it to erase you from the system

Slugging

Notes

Sc 056 Panel 2

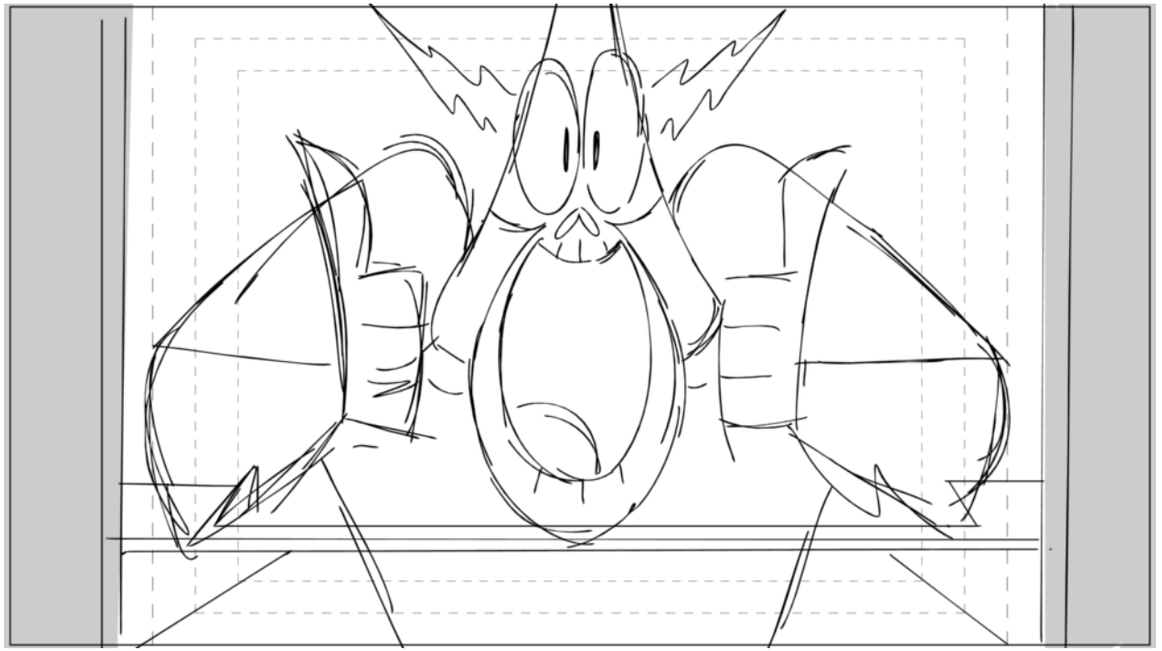

Action Notes

Dialog

39 LORD HATER
Yeah, I almost forgot to ask you, what’s your login password? I need it to erase you from the system

Slugging

Notes

Sc 057 Panel 1

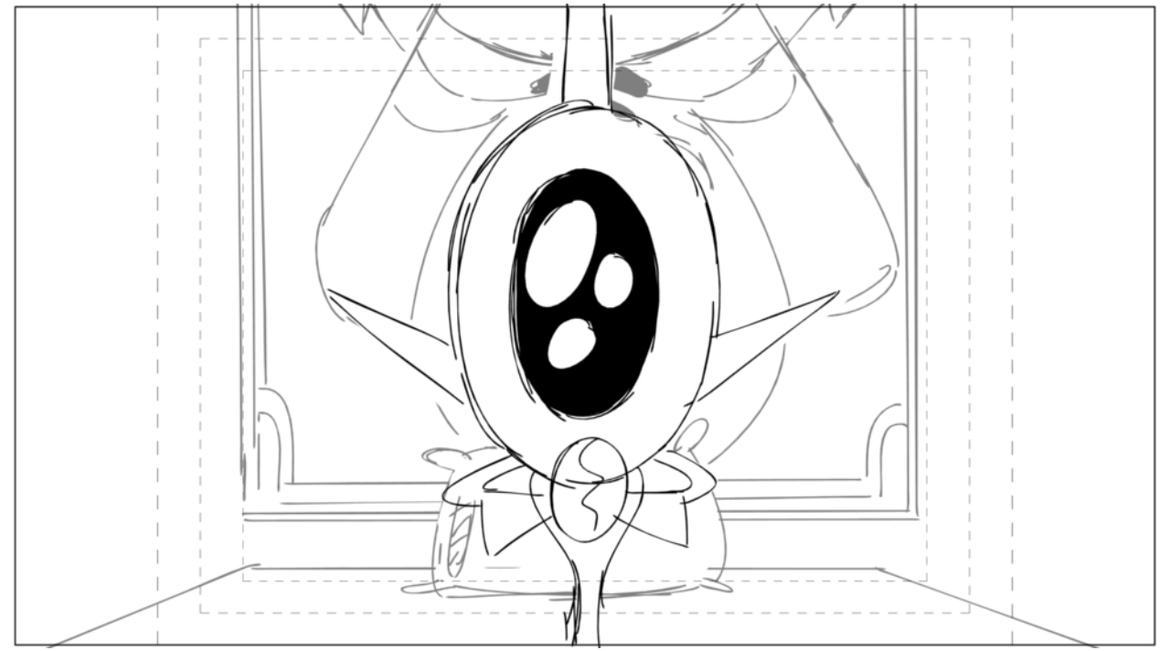

Action Notes

Dialog

39 LORD HATER
Yeah, I almost forgot to ask you, what’s your login password? I need it to erase you from the system

Slugging

Notes

Sc 057 Panel 2

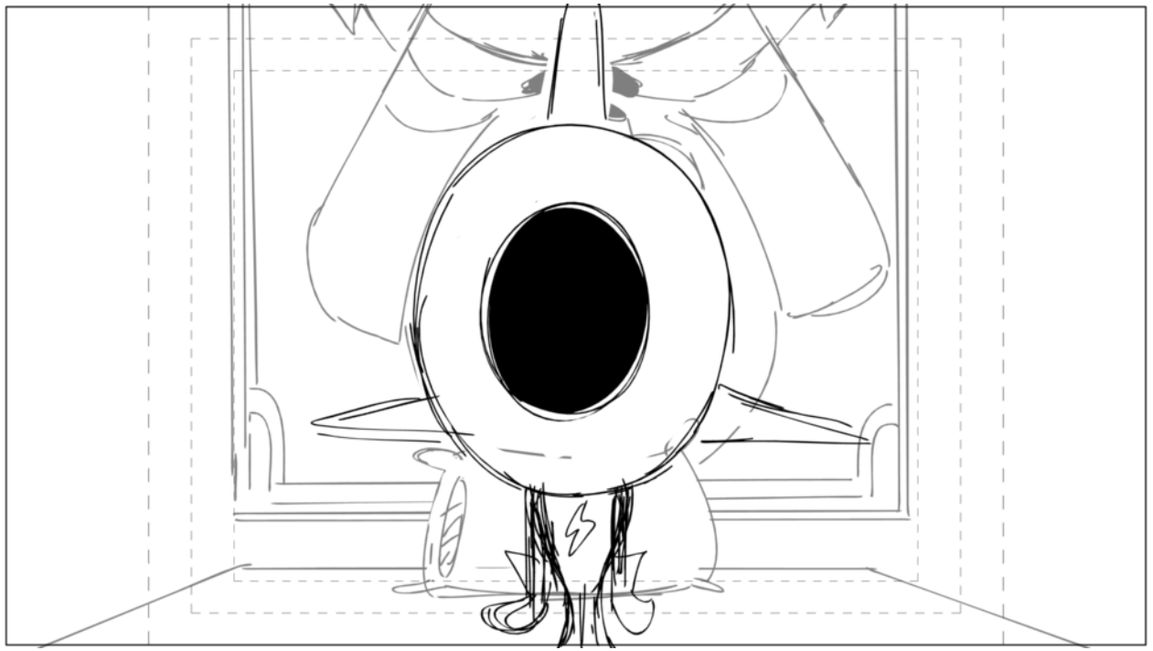

Action Notes

Dialog

Slugging

Notes

Sc 057 Panel 3

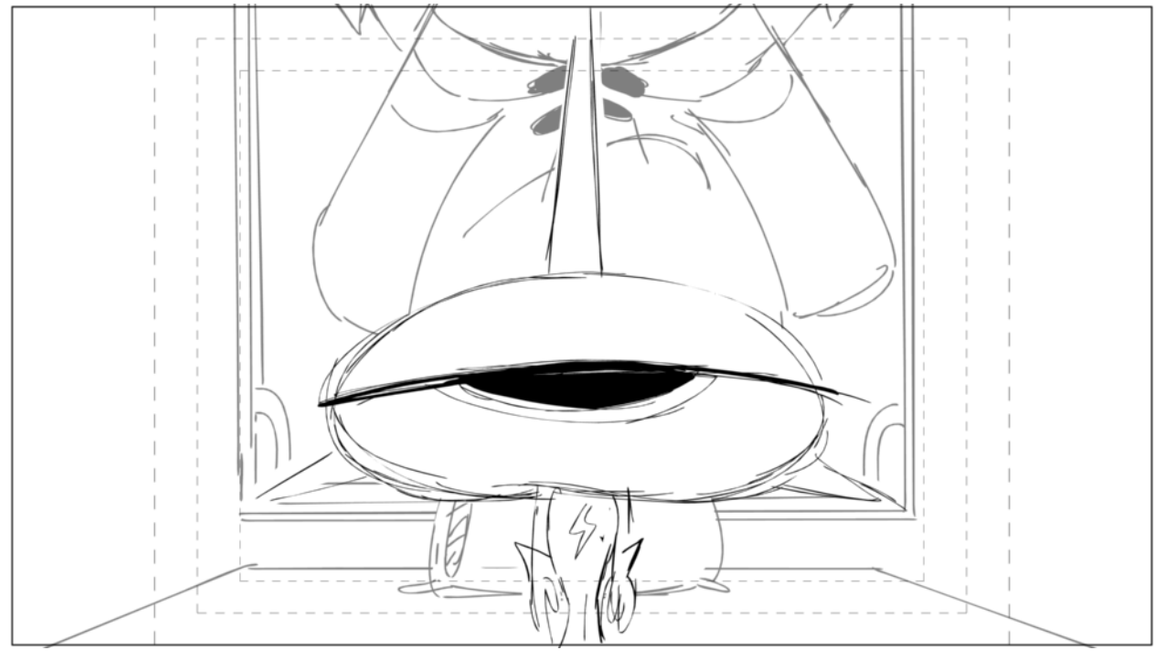

Action Notes

Dialog

40 PEEPERS
(sighs, then, quickly) “Hater-and-Peepers Forever.” That’s “H-8-R,” “n” “Peepers” with “3” for the E’s, “4-E-V-R.”

Slugging

Notes

SPECIAL POSE DEFLATED PEEPERS

Sc 057 Panel 4

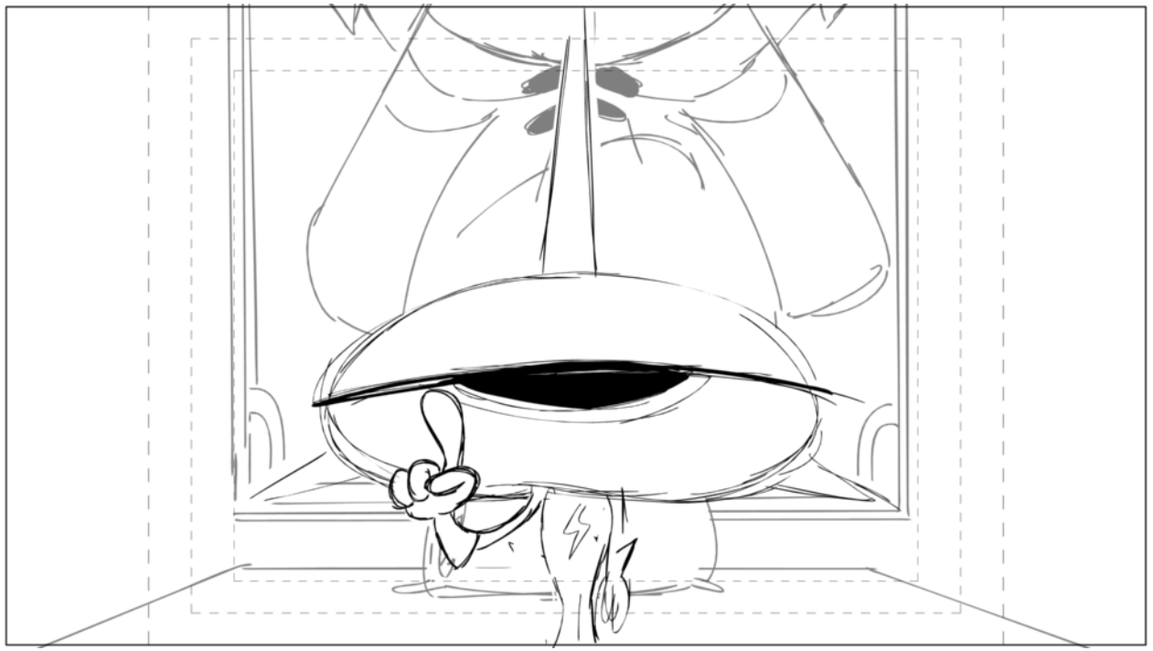

Action Notes

Dialog

40 PEEPERS
(sighs, then, quickly) “Hater-and-Peepers Forever.” That’s “H-8-R,” “n” “Peepers” with “3” for the E’s, “4-E-V-R.”

Slugging

Notes

Sc 057 Panel 5

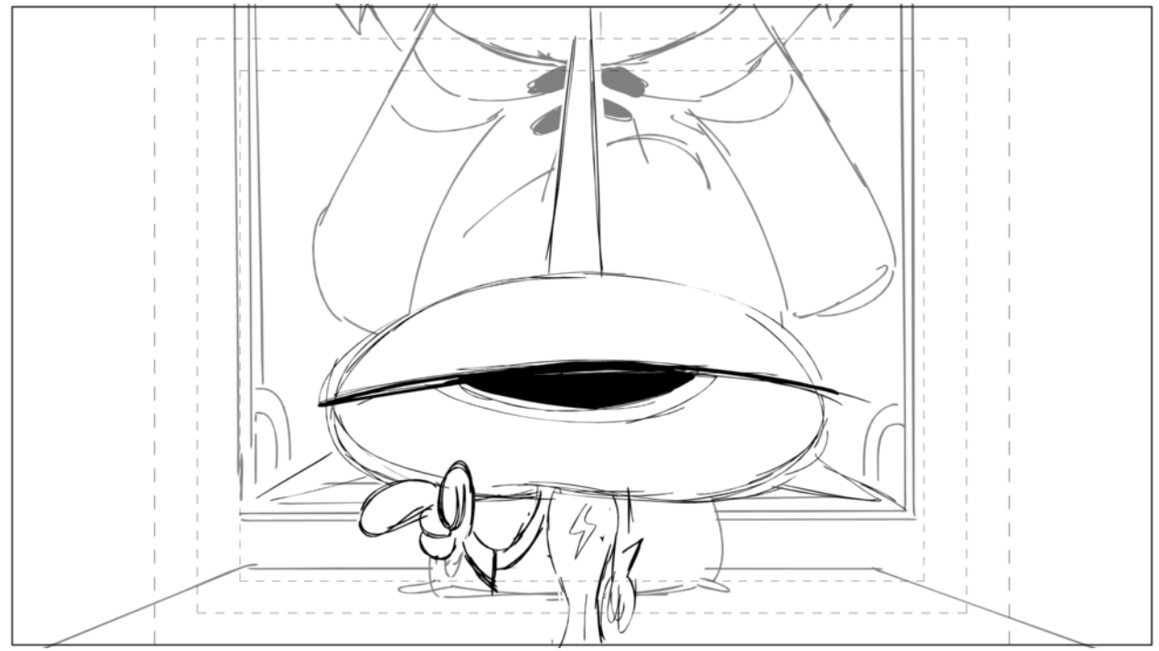

Action Notes

Dialog

40 PEEPERS
(sighs, then, quickly) “Hater-and-Peepers Forever.” That’s “H-8-R,” “n” “Peepers” with “3” for the E’s, “4-E-V-R.”

Slugging

Notes

Sc 057 Panel 6

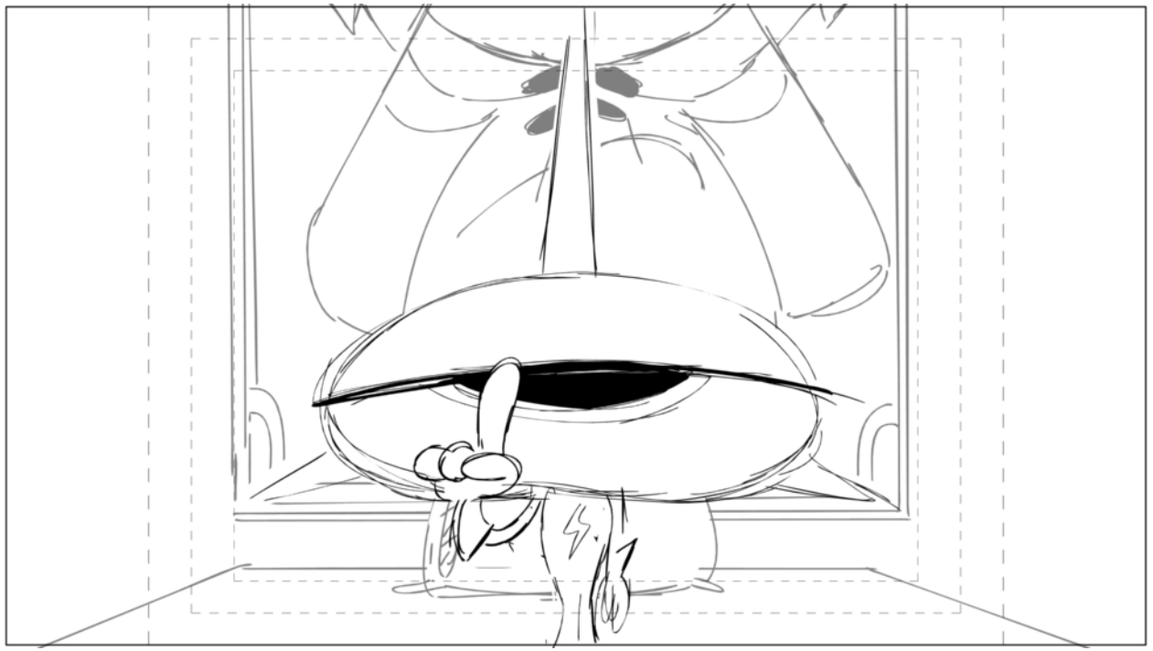

Action Notes

Dialog

40 PEEPERS
(sighs, then, quickly) “Hater-and-Peepers Forever.” That’s “H-8-R,” “n” “Peepers” with “3” for the E’s, “4-E-V-R.”

Slugging

Notes

Sc 057 Panel 7

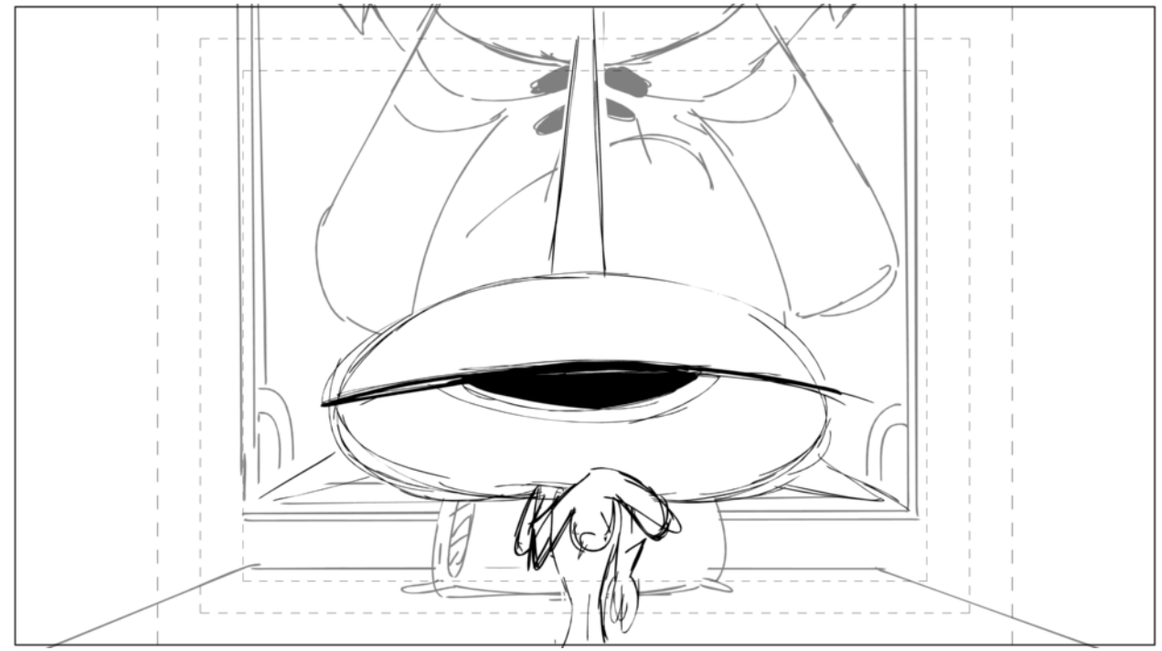

Action Notes

Dialog

40 PEEPERS
(sighs, then, quickly) “Hater-and-Peepers Forever.” That’s “H-8-R,” “n” “Peepers” with “3” for the E’s, “4-E-V-R.”

Slugging

Notes

Sc 057 Panel 8

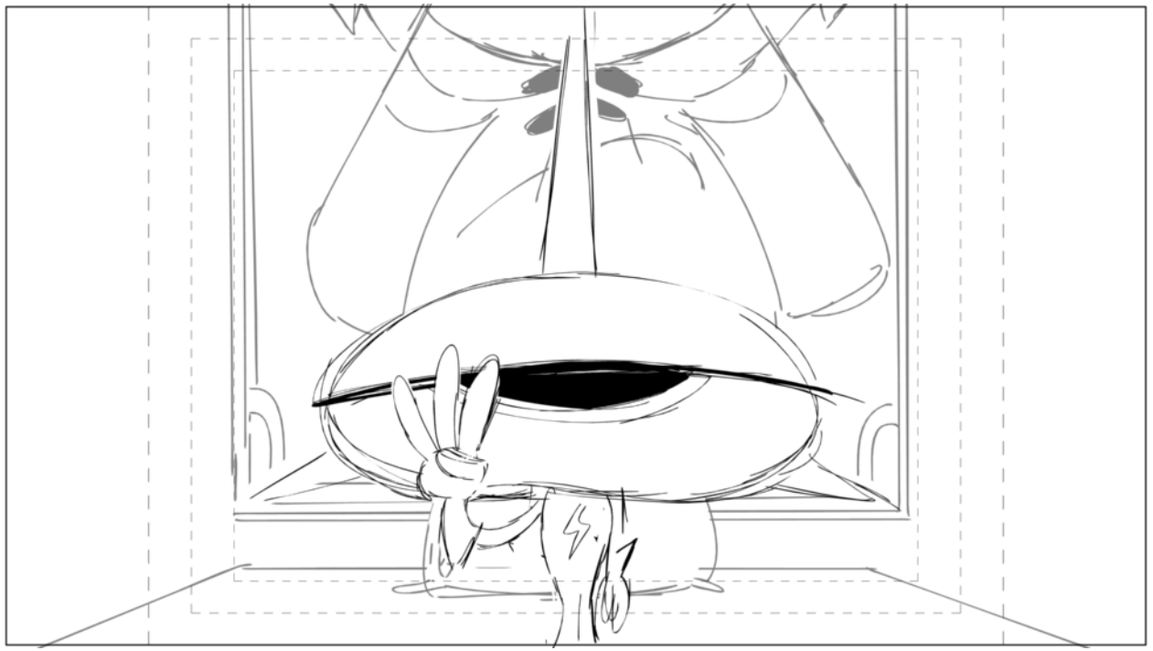

Action Notes

Dialog

40 PEEPERS
(sighs, then, quickly) “Hater-and-Peepers Forever.” That’s “H-8-R,” “n” “Peepers” with “3” for the E’s, “4-E-V-R.”

Slugging

Notes

Sc 057 Panel 9

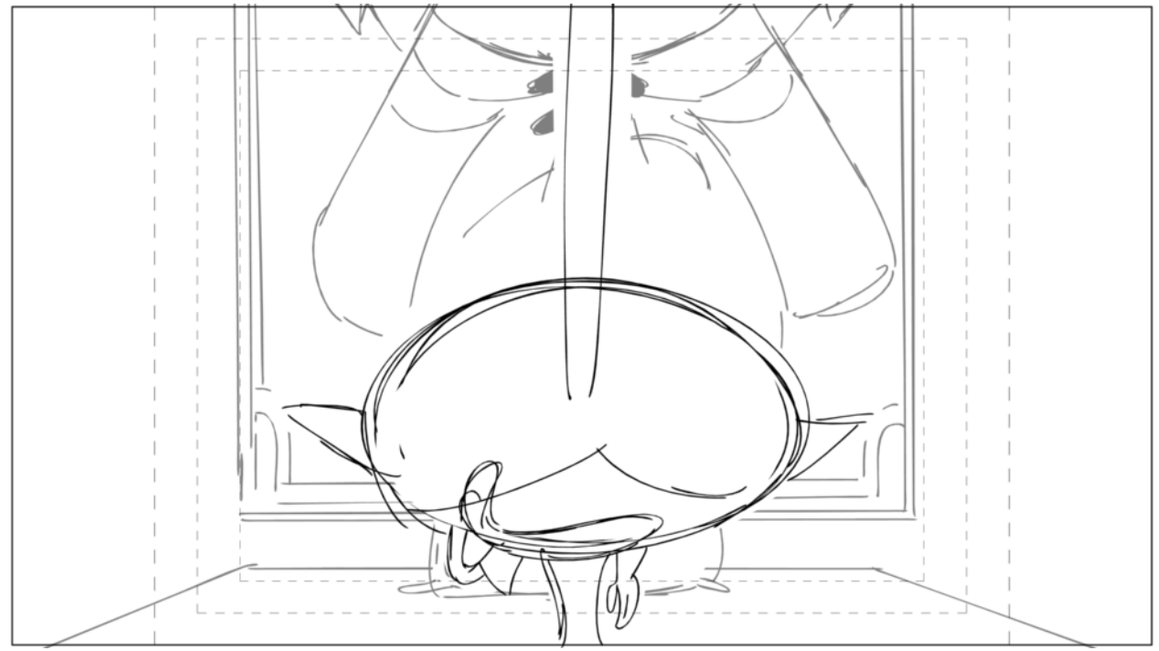

Action Notes

Dialog

40 PEEPERS
(sighs, then, quickly) “Hater-and-Peepers Forever.” That’s “H-8-R,” “n” “Peepers” with “3” for the E’s, “4-E-V-R.”

Slugging

Notes

Sc 058 Panel 1

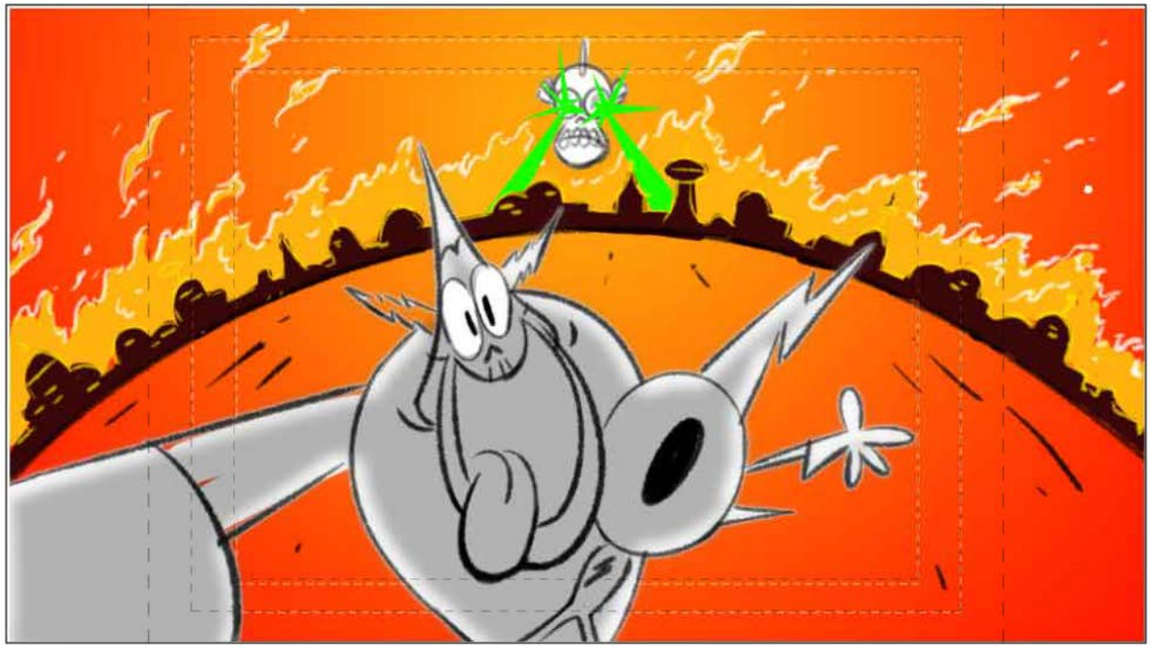

Action Notes
IMAGE IS HELD

Dialog
41 LORD HATER (V.O.)
Delete that, delete that, delete that-

Slugging

Notes
PROP BURNING PLANET
SPECIAL POSE HATER AND PEEPERS SELFIE POSE

Sc 058 Panel 2

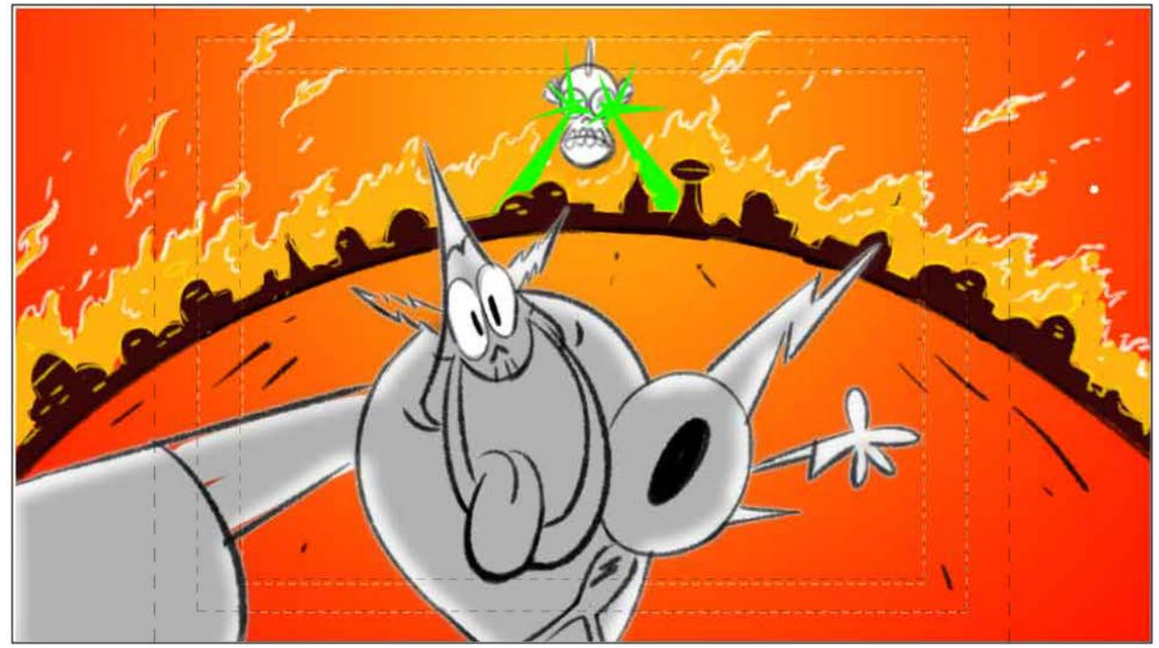

Action Notes

Dialog
41 LORD HATER (V.O.)
Delete that, delete that, delete that-

Slugging

Notes

Sc 059 Panel 1

Action Notes
IMAGE IS HELD

Dialog
41 LORD HATER (V.O.)
Delete that, delete that, delete that-

Slugging

Notes
INCIDENTAL CHARACTER PEEPERS AND HATER OPERATING RACK
PROP TORTURE CHAMBER RACK

Sc 060 Panel 1

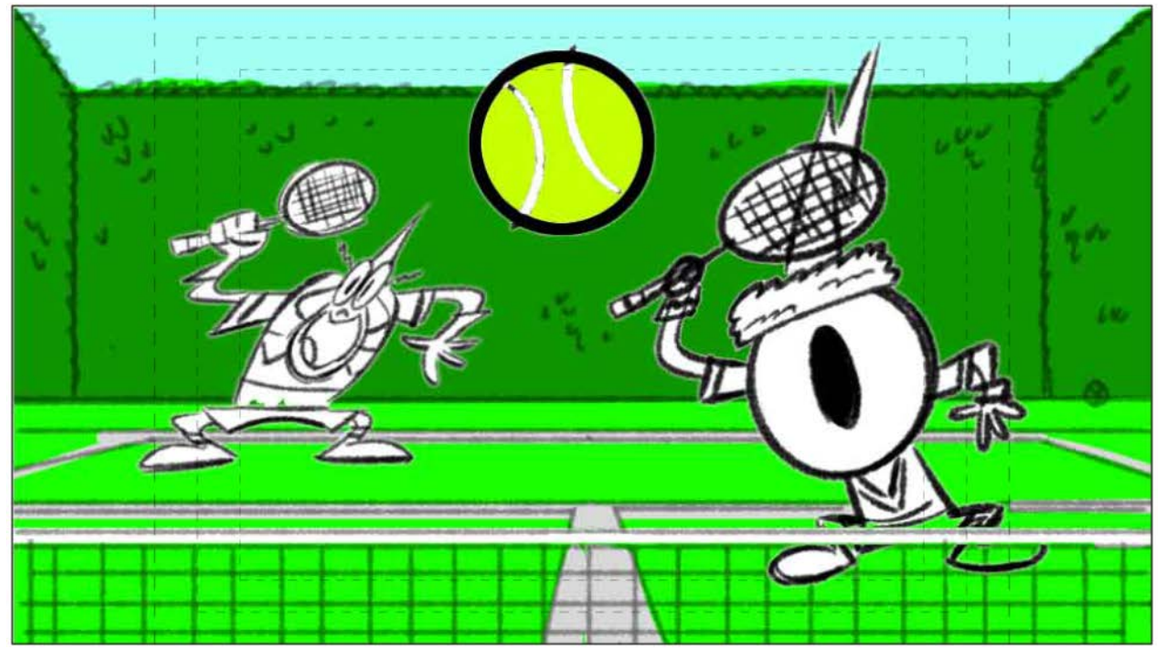

Action Notes
IMAGE IS HELD

Dialog
41 LORD HATER (V.O.)
Delete that, delete that, delete that-

Slugging

Notes
SPECIAL POSE HATER AND PEEPERS TENNIS GEAR
PROP TENNIS COURT, RACKET AND BALL

Sc 061 Panel 1

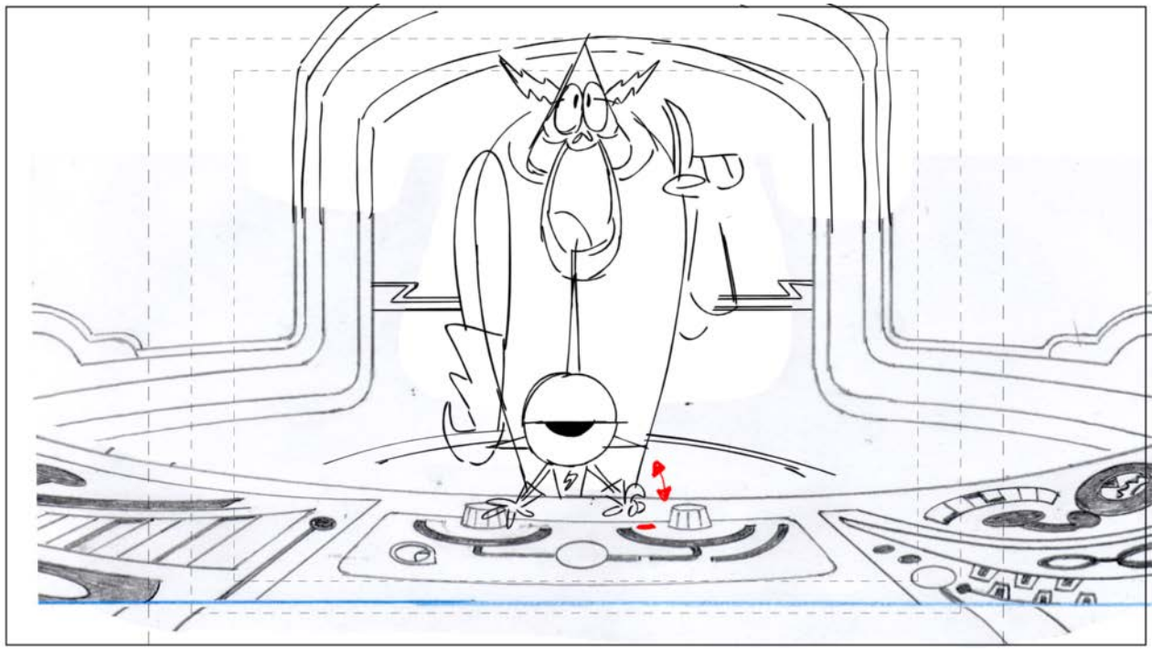

Action Notes

Dialog

42 LORD HATER
Delete that, delete that, delete that, delete...Actually, no. These memories... we've been through a lot together haven't we?

Slugging

Notes

BG SECURITY MONITORS REVERSE

Sc 061 Panel 2

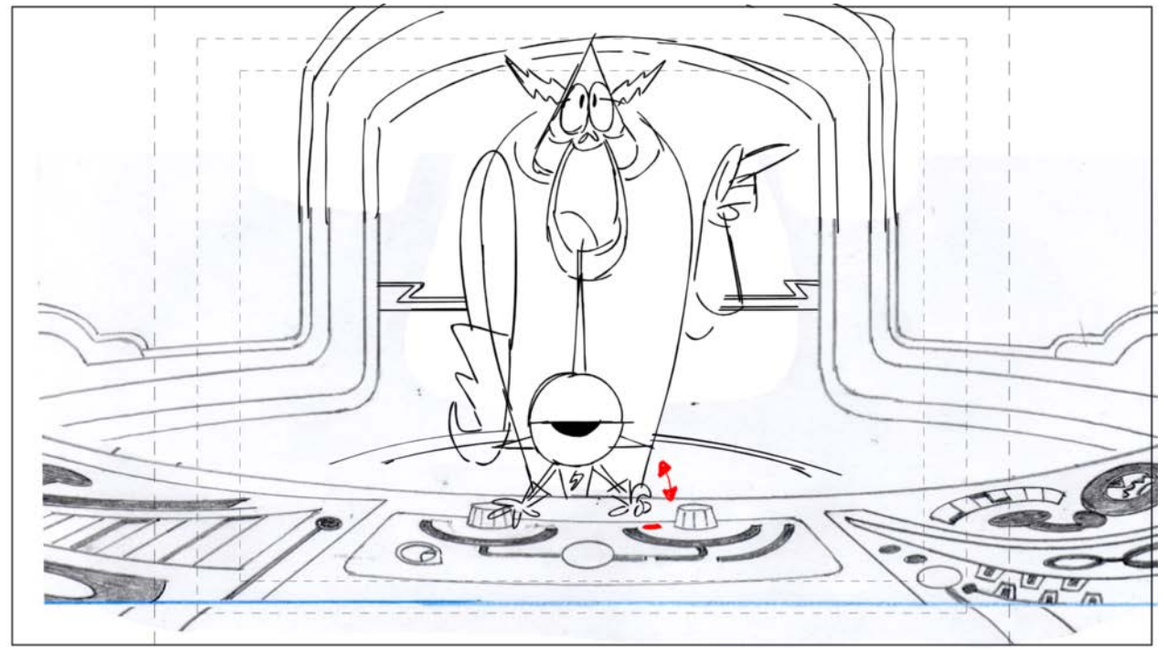

Action Notes

Dialog

42 LORD HATER
Delete that, delete that, delete that, delete...Actually, no. These memories... we've been through a lot together haven't we?

Slugging

Notes

Sc 061 Panel 3

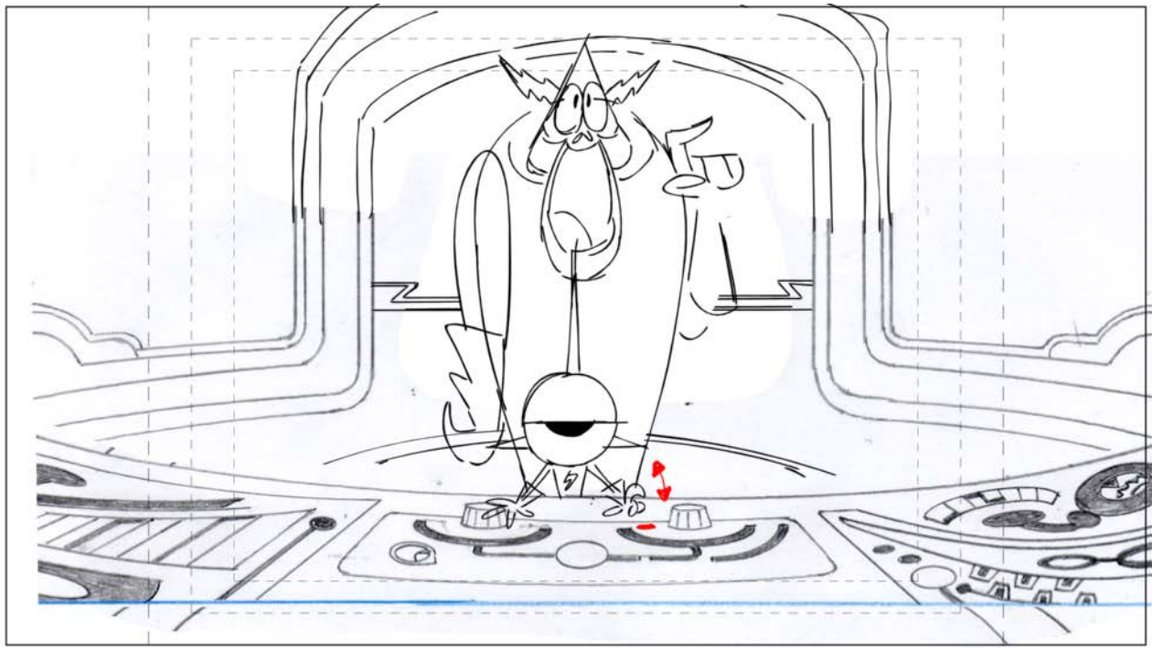

Action Notes

Dialog

42 LORD HATER
Delete that, delete that, delete that, delete...Actually, no. These memories... we've been through a lot together haven't we?

Slugging

Notes

Sc 061 Panel 4

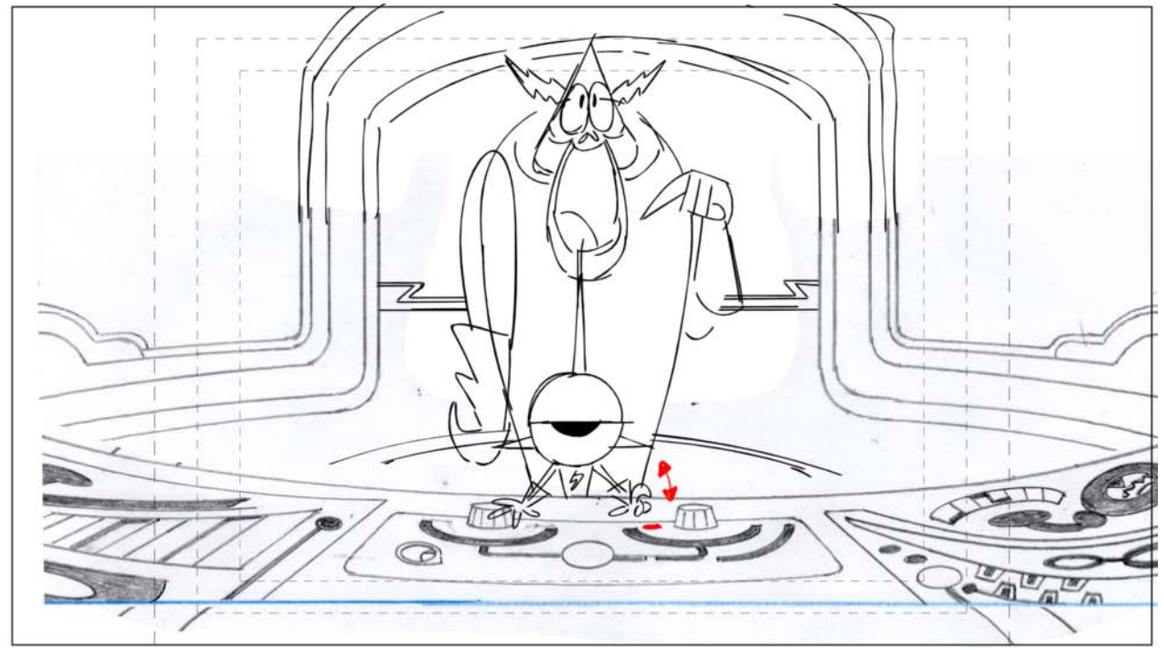

Action Notes

Dialog

42 LORD HATER
Delete that, delete that, delete that, delete...Actually, no. These memories... we've been through a lot together haven't we?

Slugging

Notes

Sc 061 Panel 5

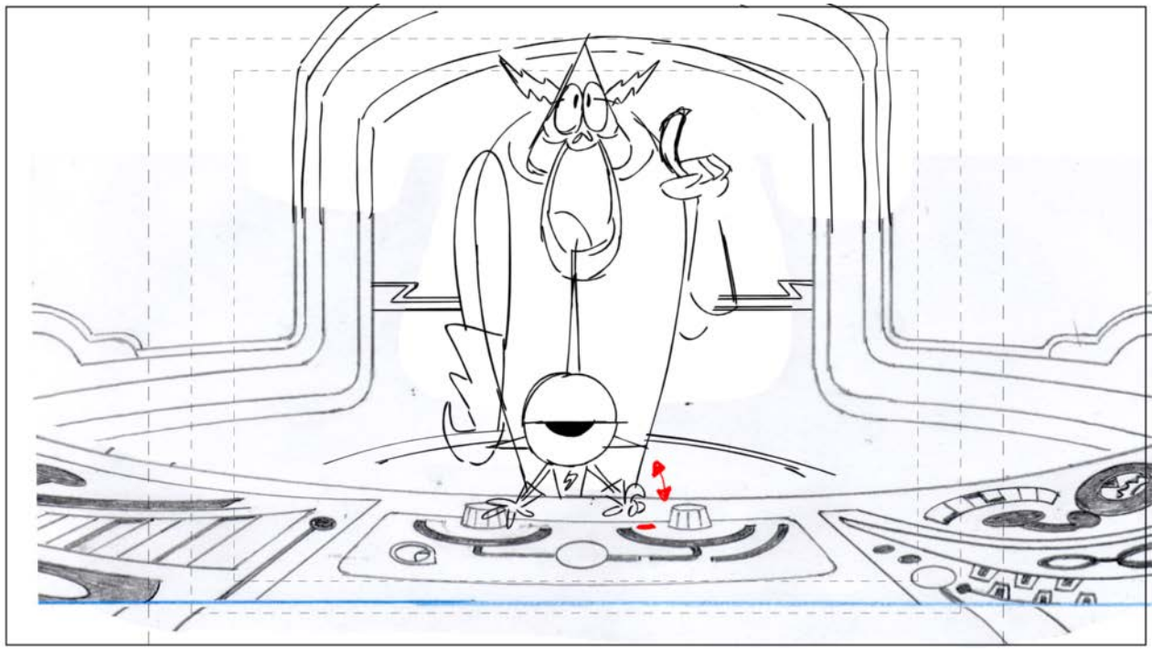

Action Notes

Dialog

42 LORD HATER
Delete that, delete that, delete that, delete...Actually, no. These memories... we've been through a lot together haven't we?

Slugging

Notes

Sc 061 Panel 6

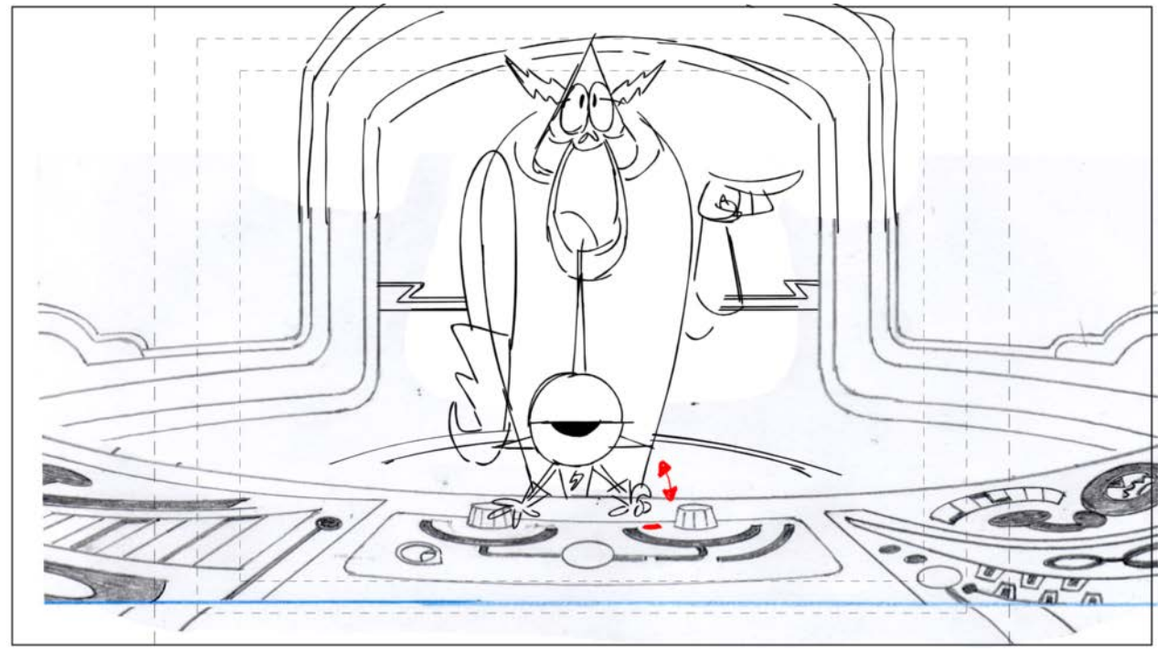

Action Notes

Dialog

42 LORD HATER
Delete that, delete that, delete that, delete...Actually, no. These memories... we've been through a lot together haven't we?

Slugging

Notes

Sc 061 Panel 7

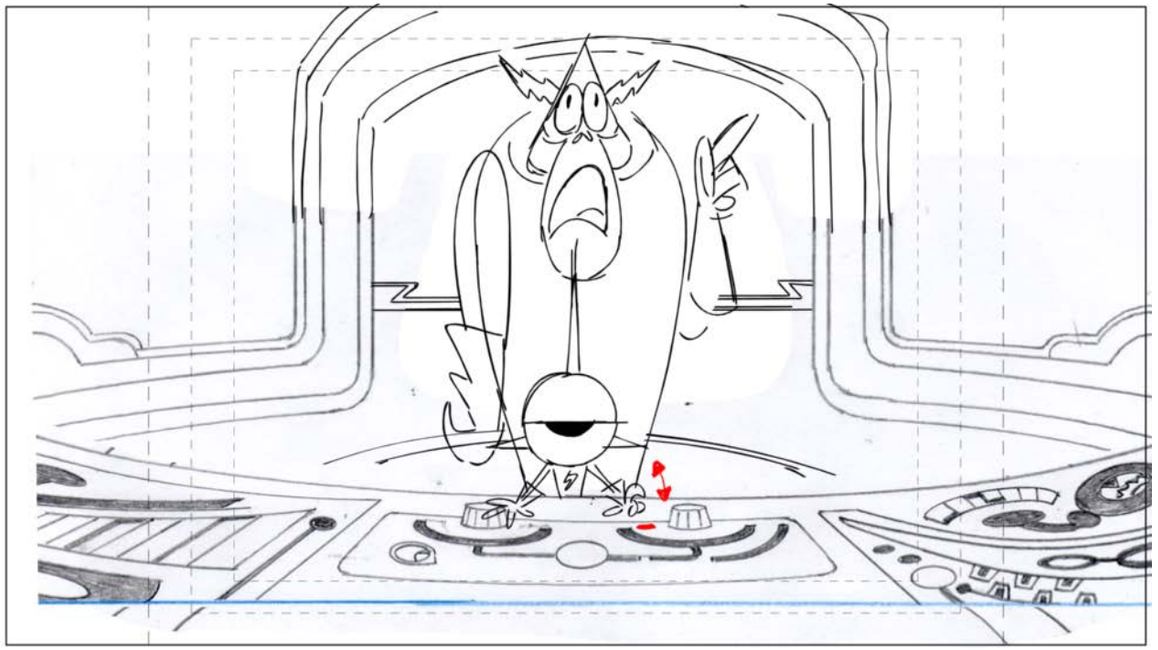

Action Notes

Dialog

42 LORD HATER
Delete that, delete that, delete that, delete...Actually, no. These memories... we've been through a lot together haven't we?

Slugging

Notes

Sc 061 Panel 8

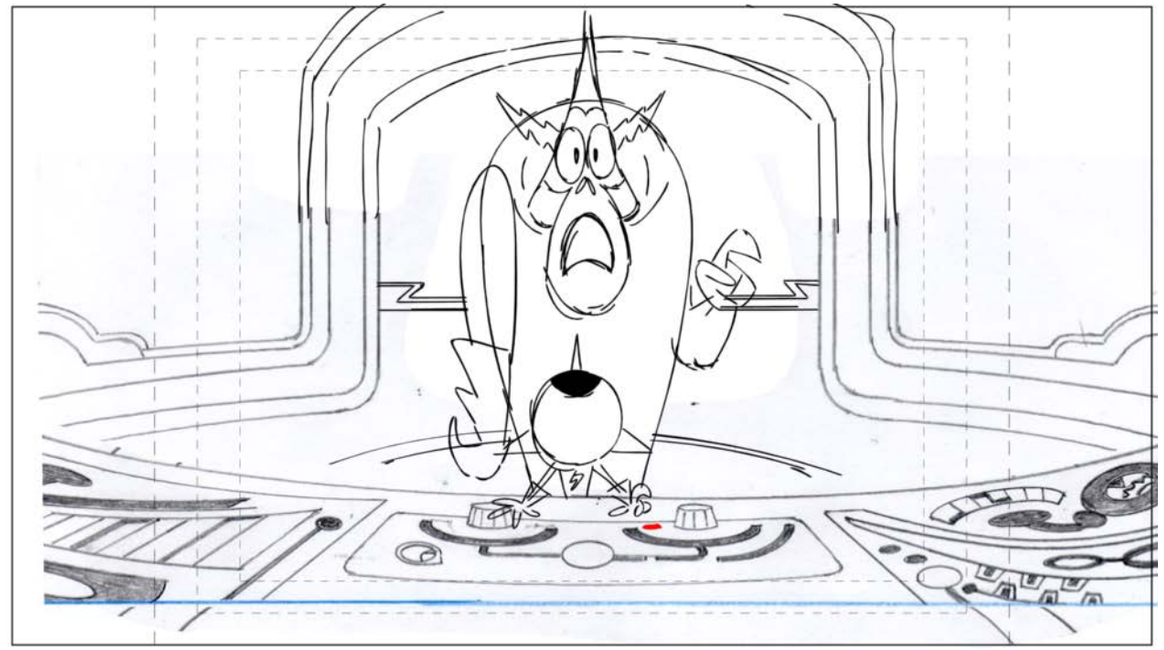

Action Notes

Dialog

42 LORD HATER
Delete that, delete that, delete that, delete...Actually, no. These memories... we've been through a lot together haven't we?

Slugging

Notes

Sc 062 Panel 1

Action Notes

Dialog

42 LORD HATER
Delete that, delete that, delete that, delete...Actually, no. These memories... we've been through a lot together haven't we?

Slugging

Notes

Sc 062 Panel 2

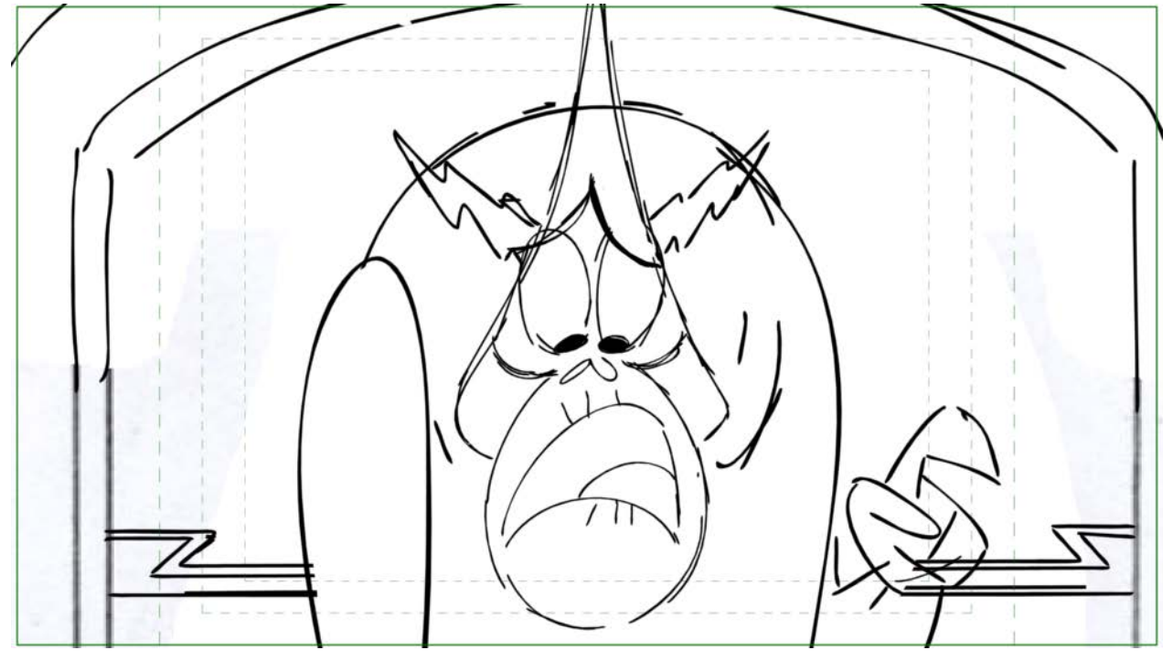

Action Notes

Dialog

42 LORD HATER
Delete that, delete that, delete that, delete...Actually, no. These memories... we've been through a lot together haven't we?

Slugging

Notes

Sc 062 Panel 3

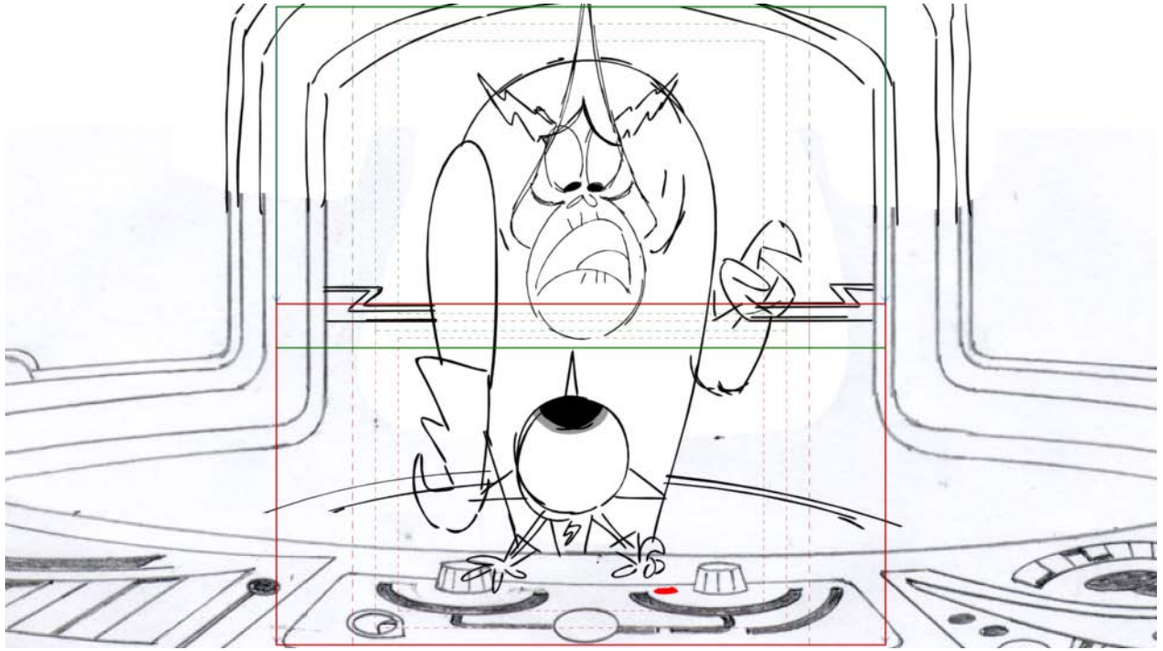

Action Notes

Dialog

Slugging

Notes

Sc 062 Panel 4

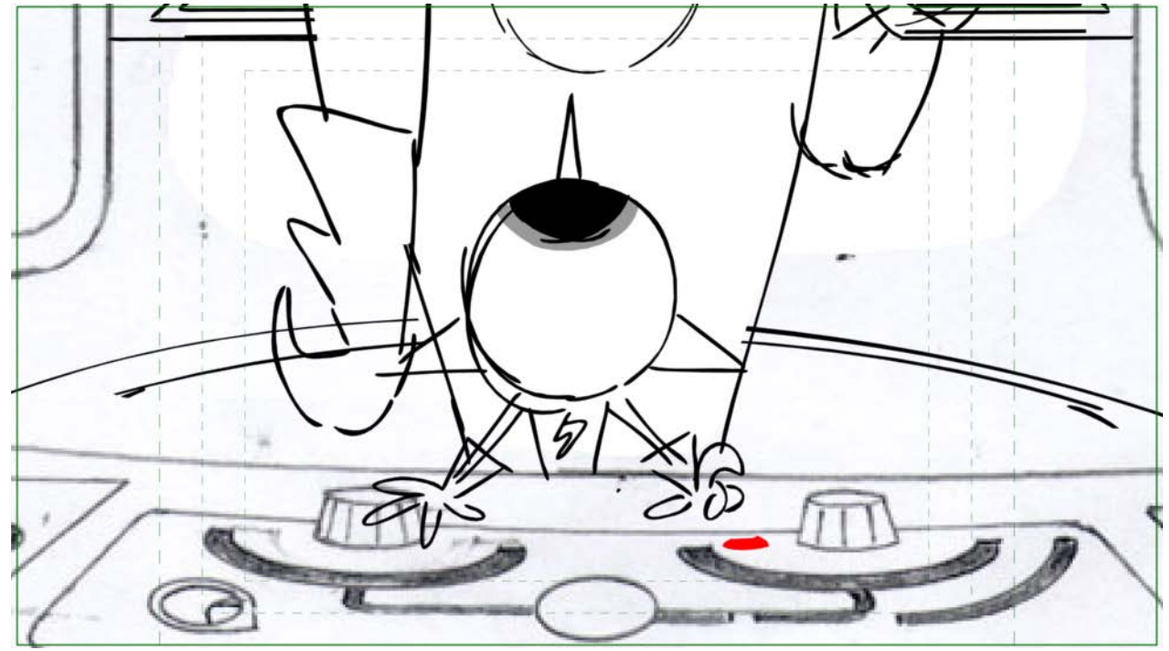

Action Notes

Dialog

43 COMMANDER PEEPERS
Yes sir, we sure have.

Slugging

Notes

Sc 063 Panel 1

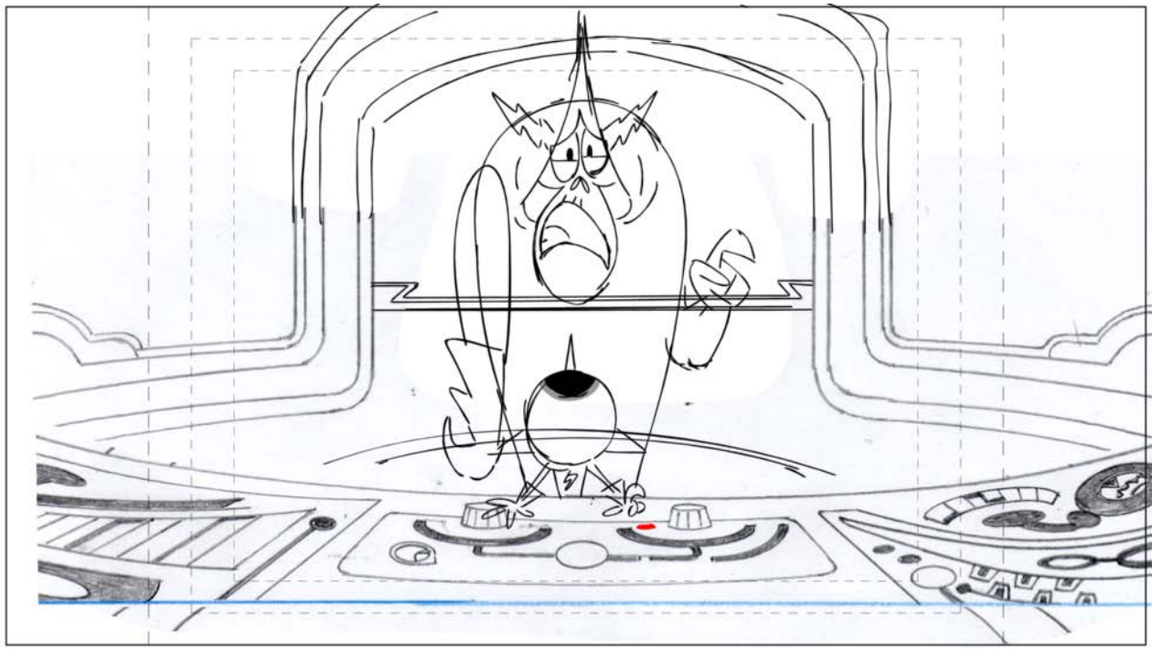

Action Notes

Dialog

44 LORD HATER
I'm having second thoughts.
(beat)
Instead of deleting these, could you just crop yourself out of them? Cool. Welp, goodbye forever!

Slugging

Notes

Sc 063 Panel 2

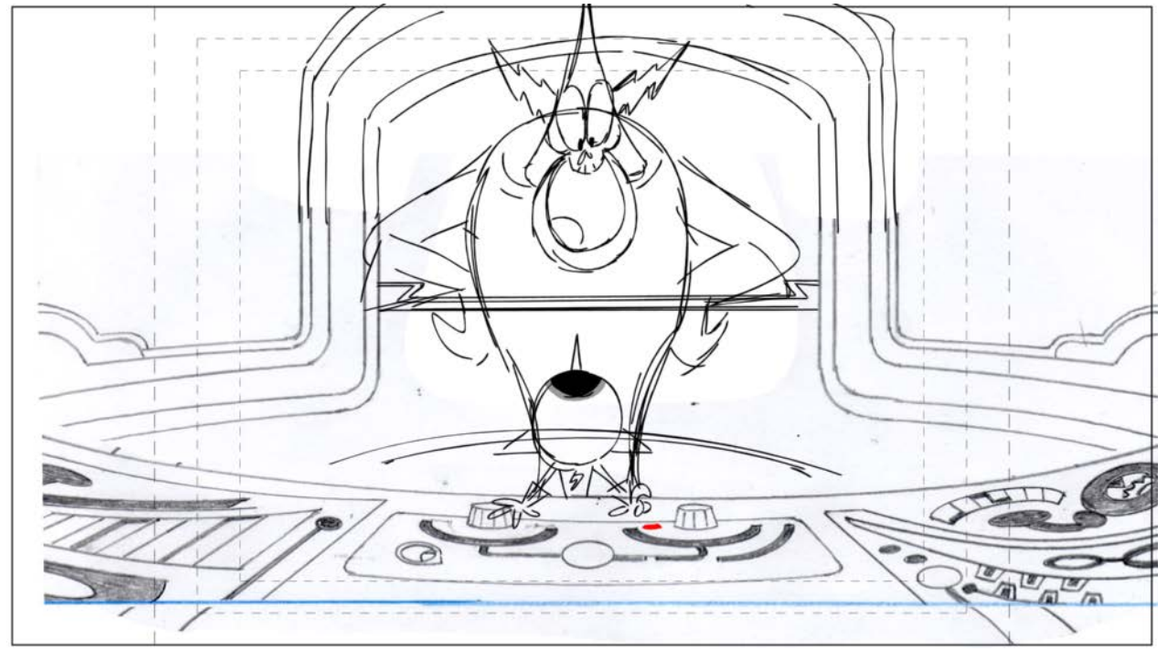

Action Notes

Dialog

44 LORD HATER
I'm having second thoughts.
(beat)
Instead of deleting these, could you just crop yourself out of them? Cool. Welp, goodbye forever!

Slugging

Notes

Sc 063 Panel 3

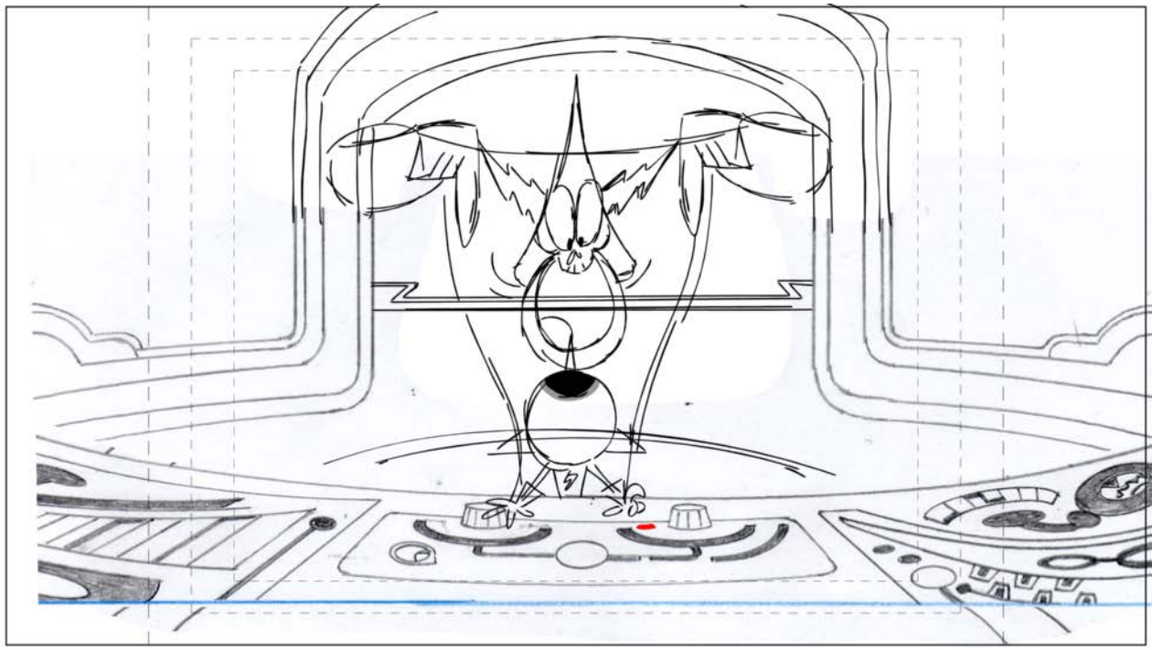

Action Notes

Dialog

44 LORD HATER
I'm having second thoughts.
(beat)
Instead of deleting these, could you just crop yourself out of them? Cool. Welp, goodbye forever!

Slugging

Notes

Sc 063 Panel 4

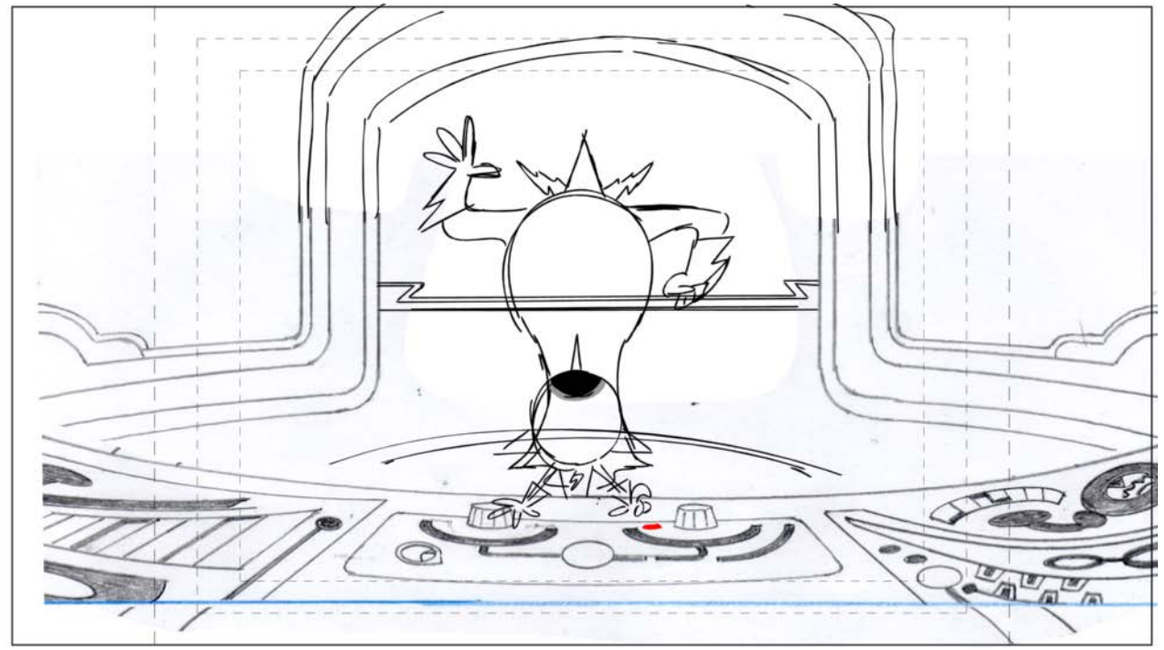

Action Notes

Dialog

44 LORD HATER
I'm having second thoughts.
(beat)
Instead of deleting these, could you just crop yourself out of them? Cool. Welp, goodbye forever!

Slugging

Notes

Sc 063 Panel 5

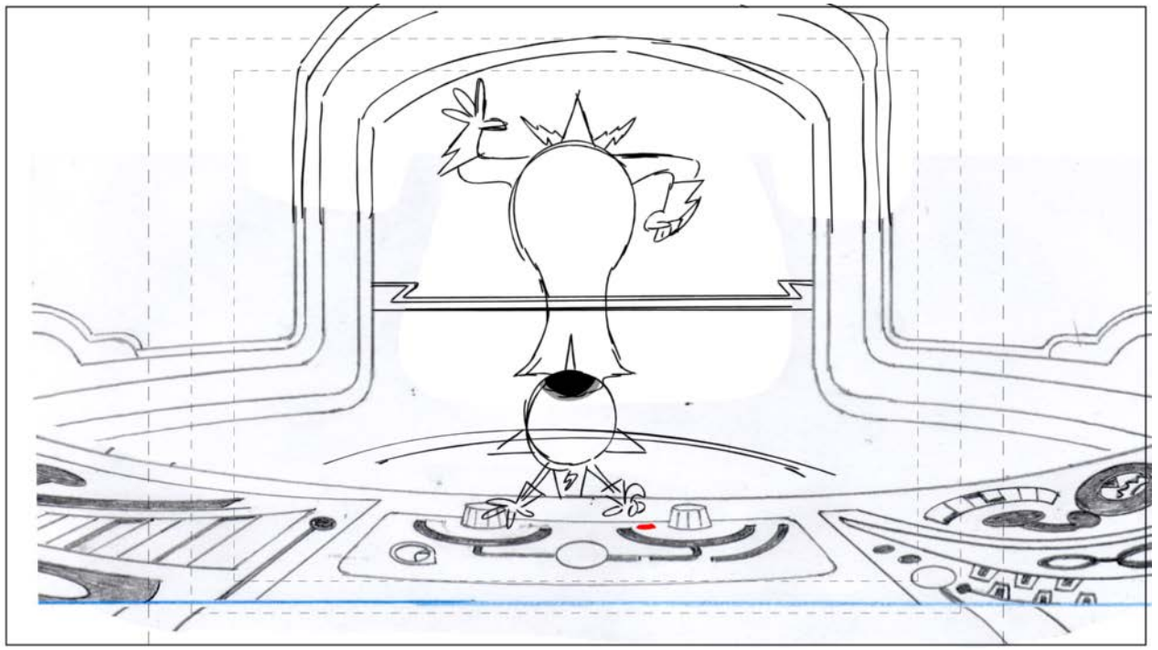

Action Notes

Dialog

44 LORD HATER
I'm having second thoughts.
(beat)
Instead of deleting these, could you just crop yourself out of them? Cool. Welp, goodbye forever!

Slugging

Notes

Sc 063 Panel 6

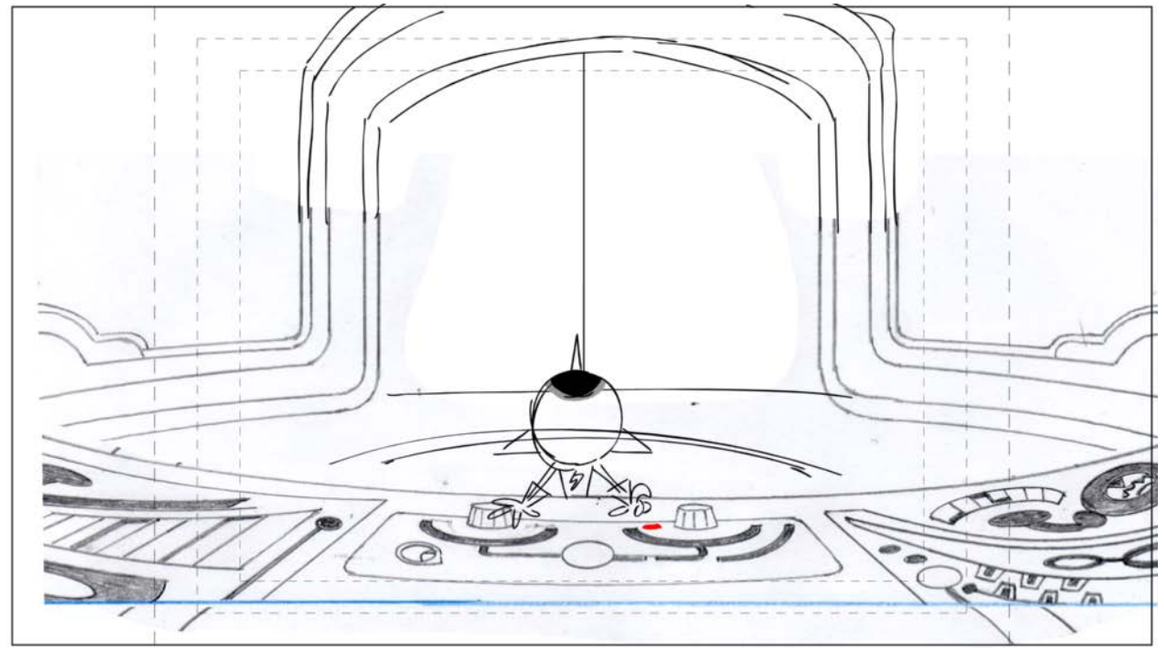

Action Notes

Dialog

Slugging

Notes

Sc 064 Panel 1

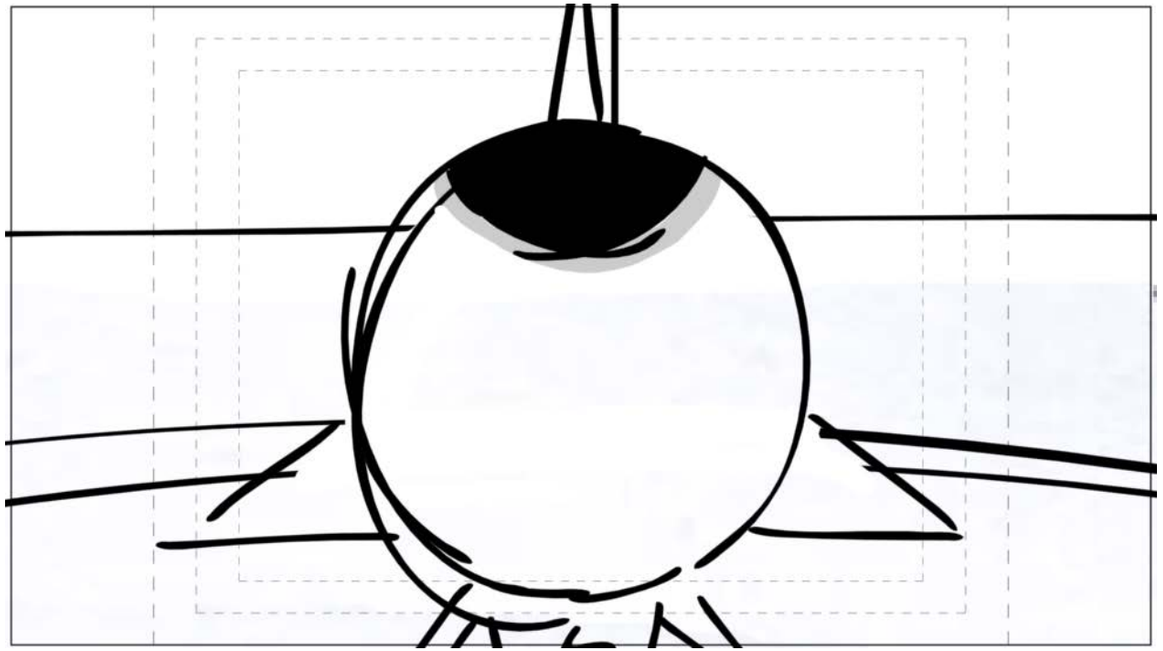

Action Notes

Dialog

Slugging

Notes

Sc 064 Panel 2

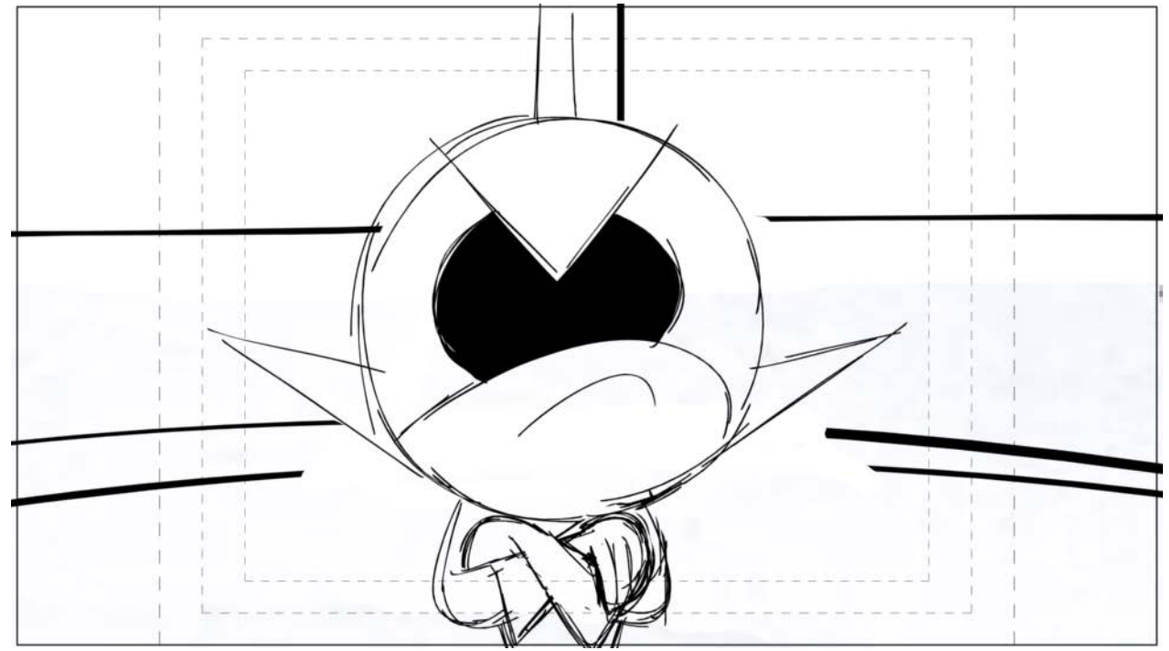

Action Notes

Dialog

45 COMMANDER PEEPERS
He’ll see. Wait till he tries conquering something without me!

Slugging

Notes

Sc 065 Panel 1

Action Notes

Dialog

Slugging

Notes
BG FLASH CARD

Sc 065 Panel 2

Action Notes
LIGHTNING FLASH FX

Dialog

Slugging

Notes

Sc 065 Panel 3

Action Notes

Dialog

Slugging

Notes

Sc 066 Panel 1

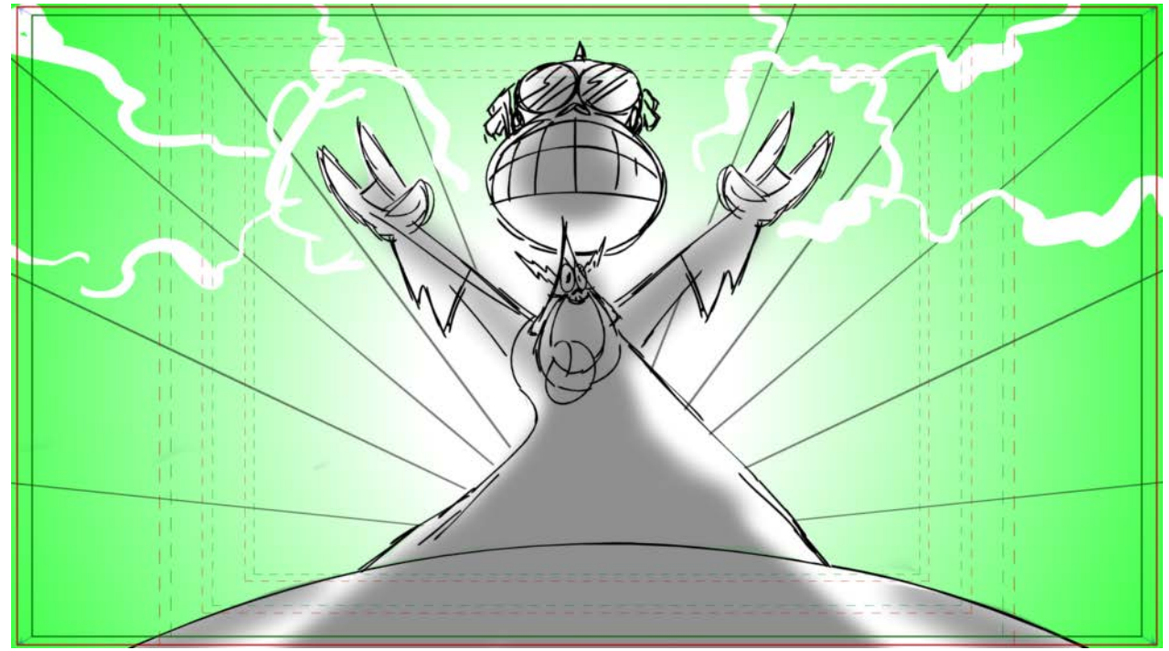

Action Notes

LORD HATER LIGHTNING BOLT FX
BLIT GLOW AND SHADOW FX

Dialog

LORD HATER
WAAAOOOOHHHH!!!

Slugging

Notes

BG DRAMATIC UPSHOT 1

Sc 066 Panel 2

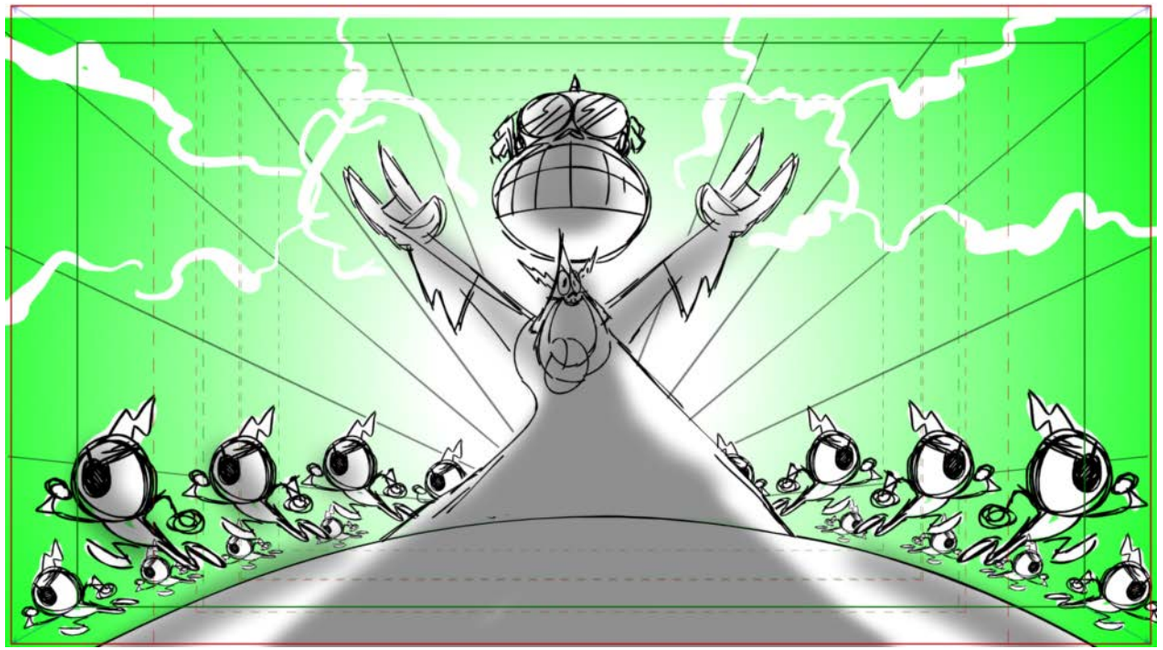

Action Notes

Dialog
LORD HATER
WAAAOOOOHHHH!!!

Slugging

Notes

Sc 067 Panel 1

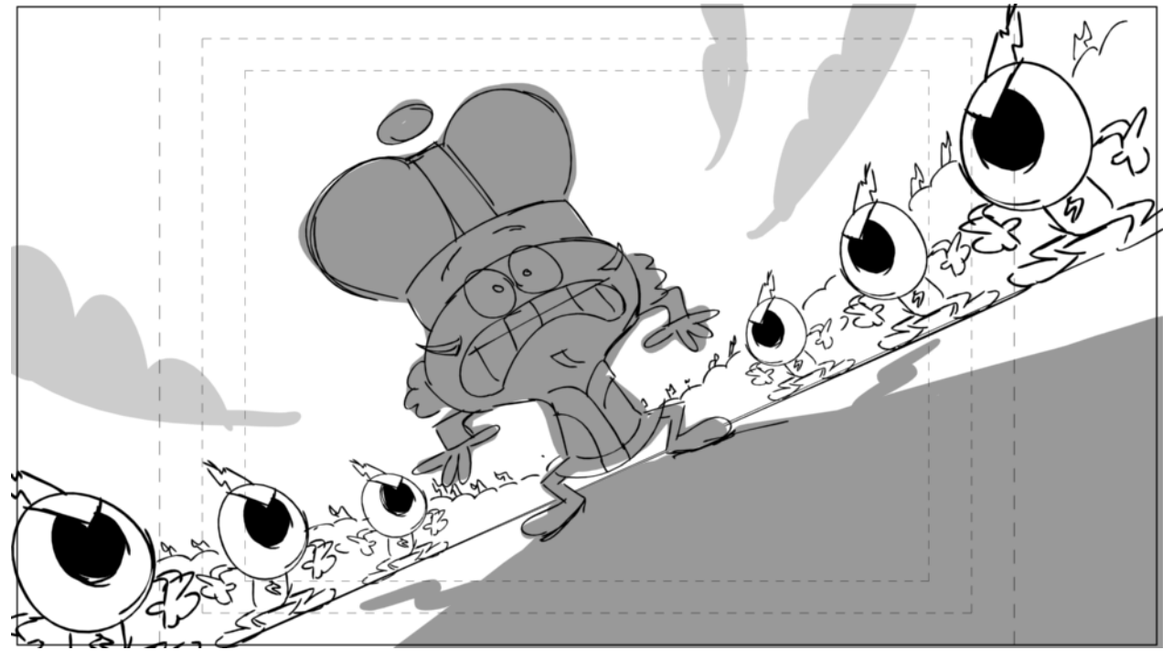

Action Notes
SHADOW FX

Dialog

Slugging

Notes
BG DRAMATIC UPSHOT
INCIDENTAL CHARACTER KING 1

Sc 067 Panel 2

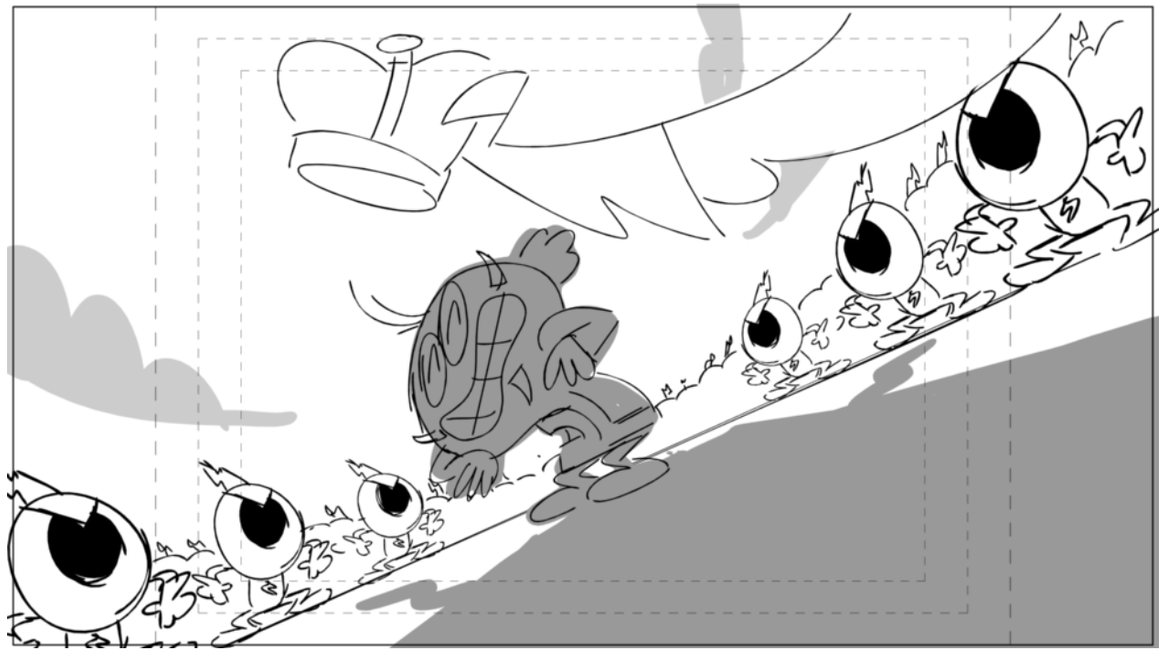

Action Notes

Dialog

Slugging

Notes

Sc 067 Panel 3

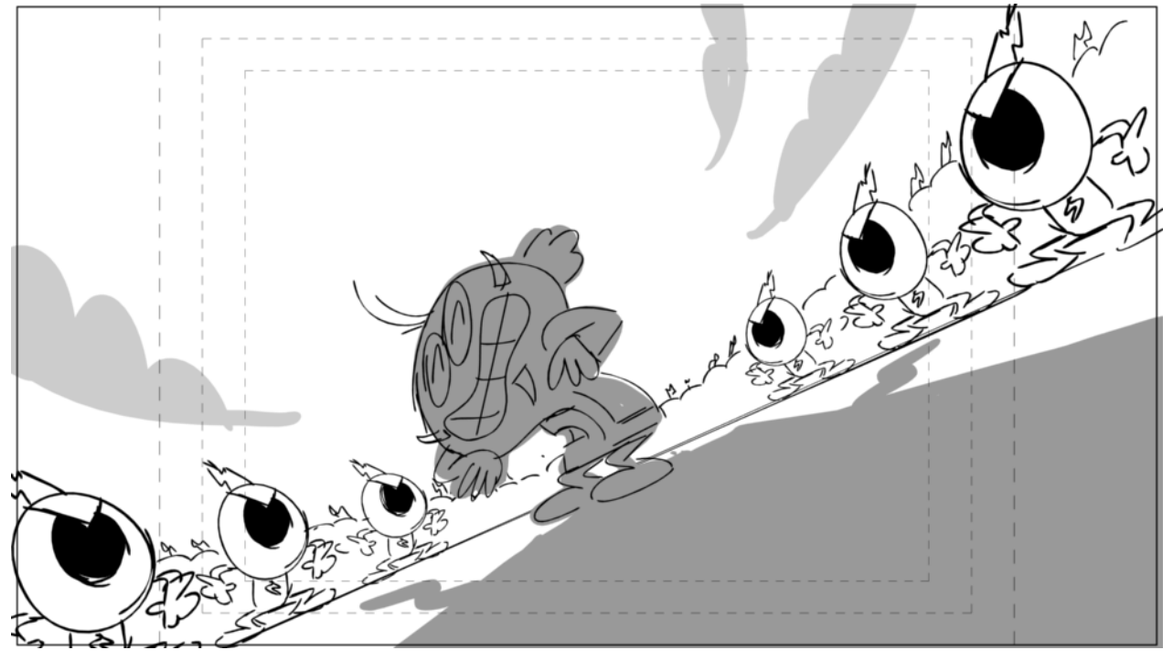

Action Notes

Dialog

Slugging

Notes

Sc 068 Panel 1

Action Notes

Dialog

Slugging

Notes
BG SKY

Sc 068 Panel 2

Action Notes

Dialog

Slugging

Notes
SPECIAL POSE HATER IN CROWN

Sc 069 Panel 1

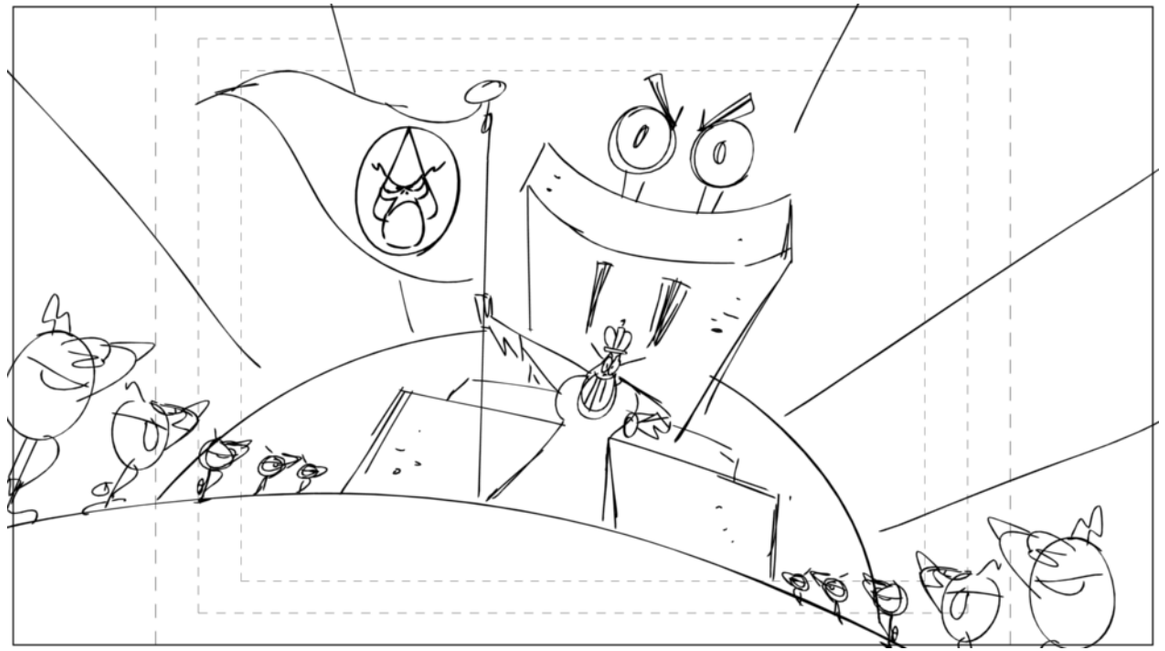

Action Notes

NOTE: HATER SHOULD BE WEARING CROWN
OVLAP ON FLAG

Dialog

Slugging

Notes

PROP HATER FLAG
BG SANDWICH STATUE 1

Sc 069 Panel 2

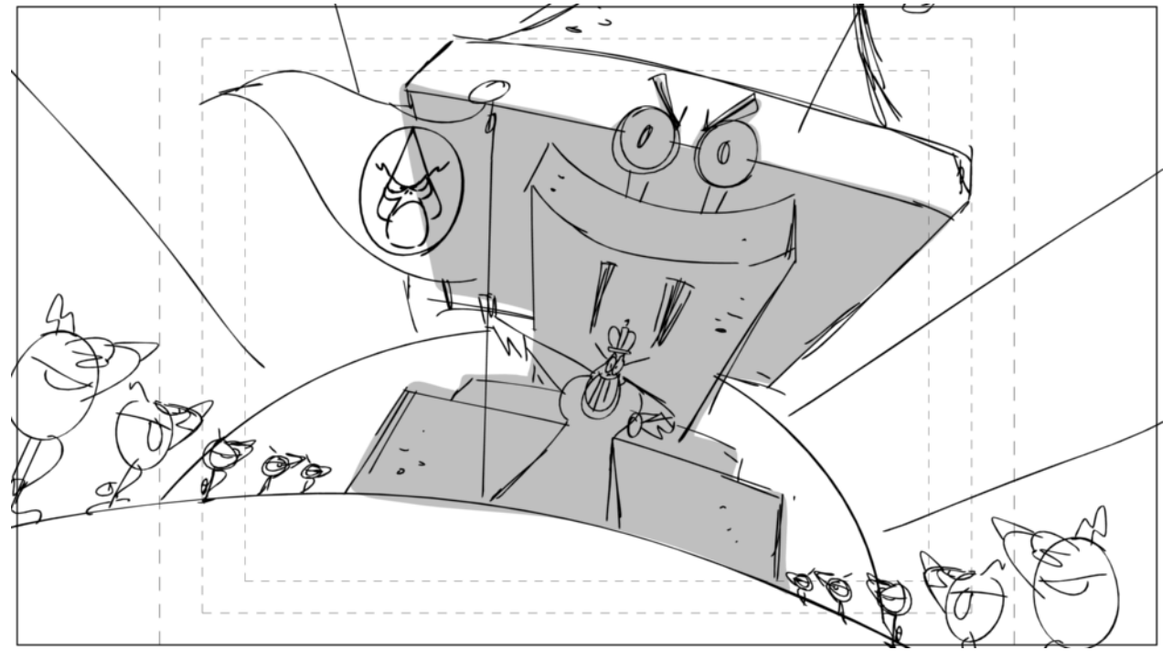

Action Notes

SHADOW FX

Dialog

Slugging

Notes

Sc 069 Panel 3

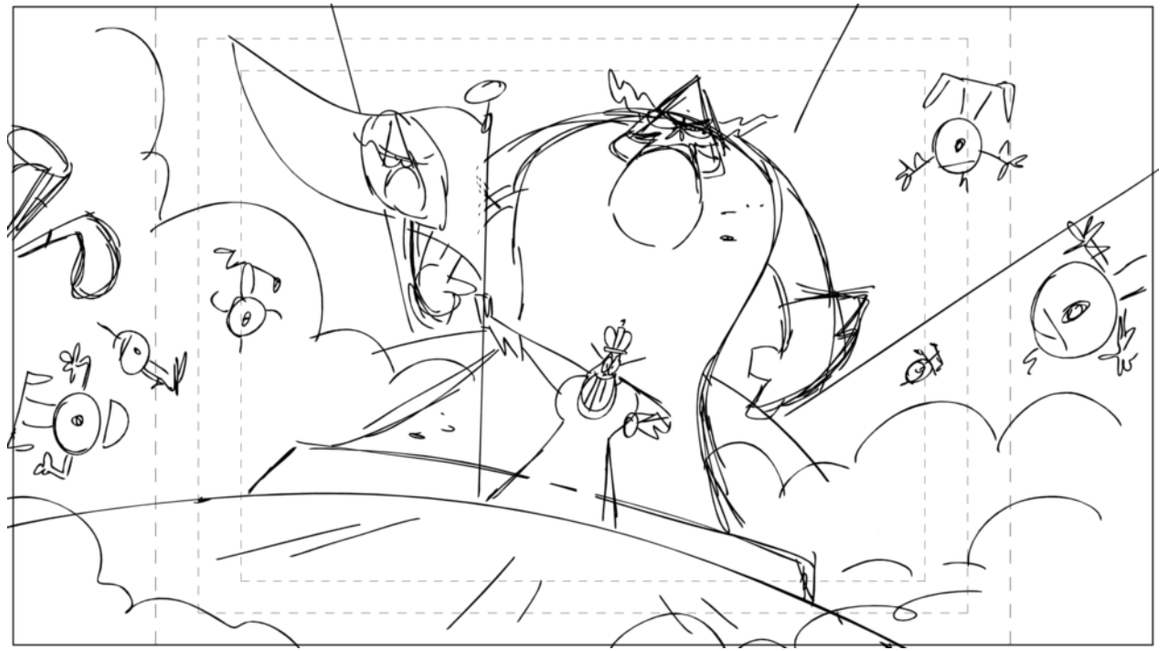

Action Notes

CLOUD AND SMOKE PUFF FX

Dialog

Slugging

Notes

BG HATER STATUE 1

Sc 069 Panel 4

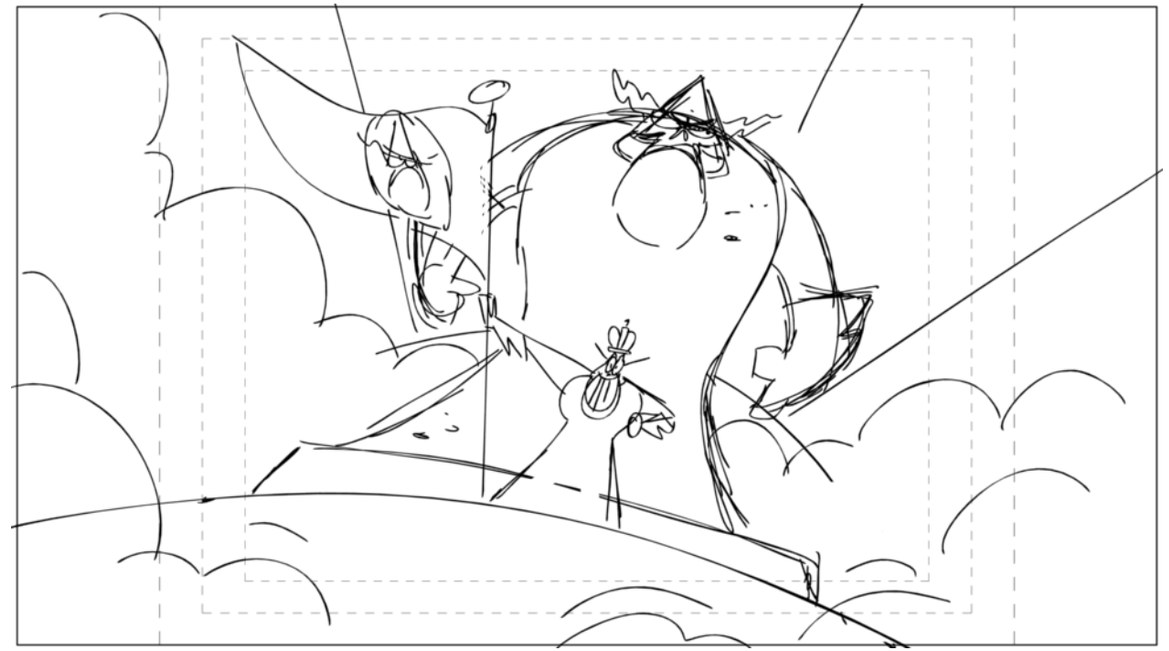

Action Notes

Dialog

Slugging

Notes

Sc 070 Panel 1

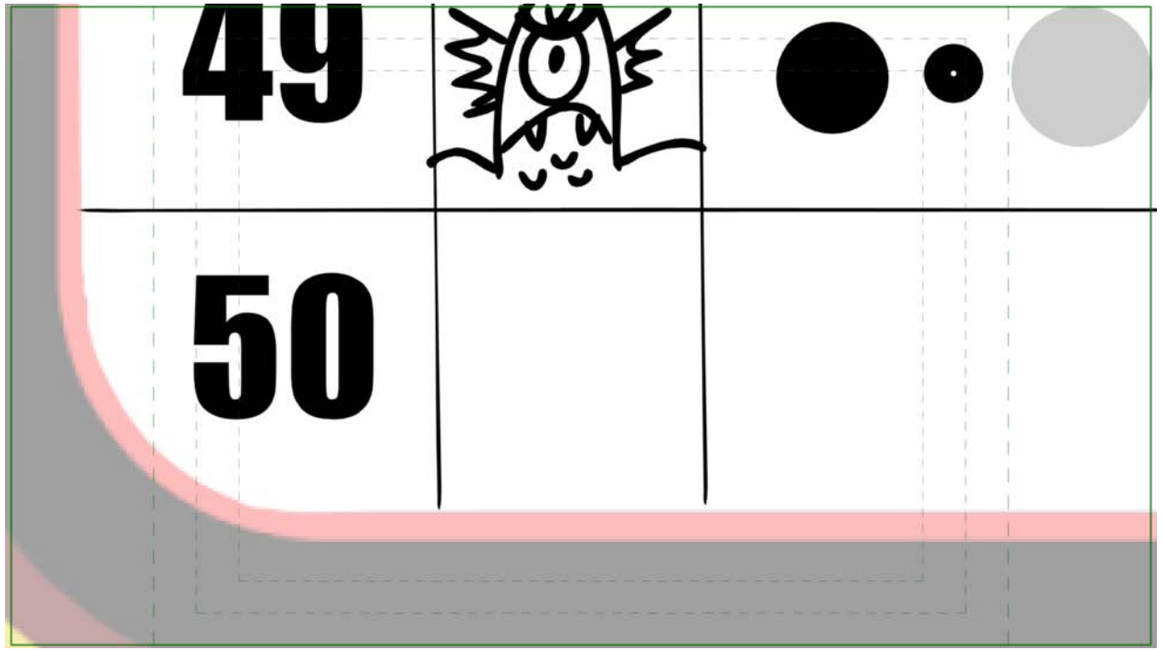

Action Notes

Dialog

Slugging

Notes

Sc 070 Panel 2

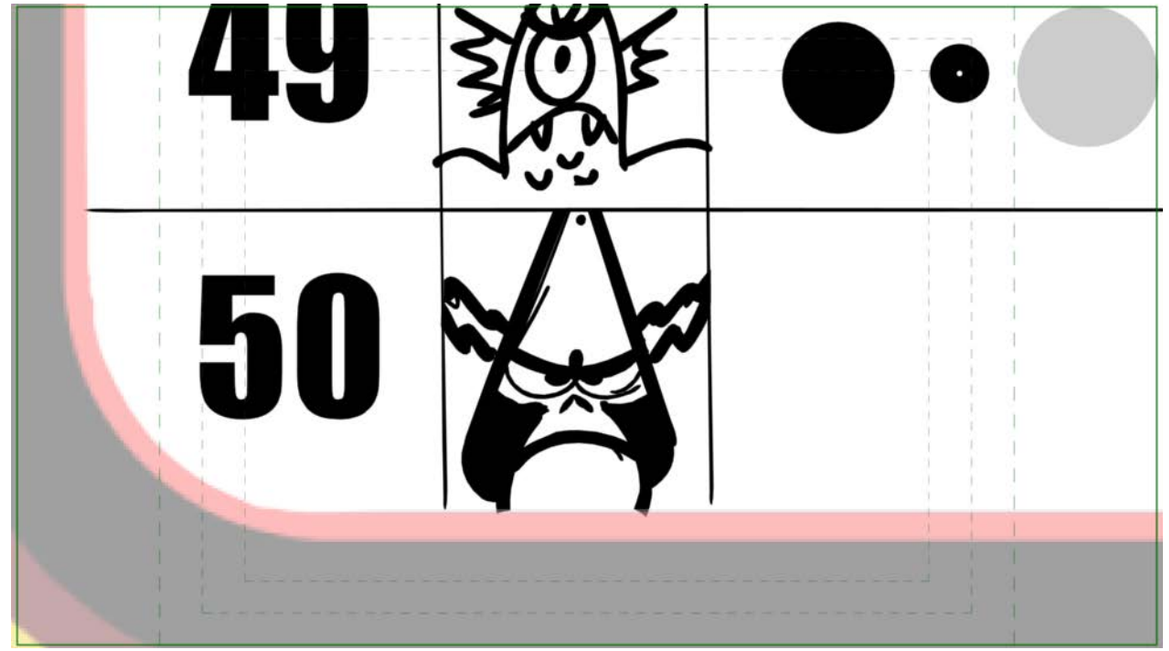

Action Notes

Dialog

Slugging

Notes

Sc 070 Panel 3

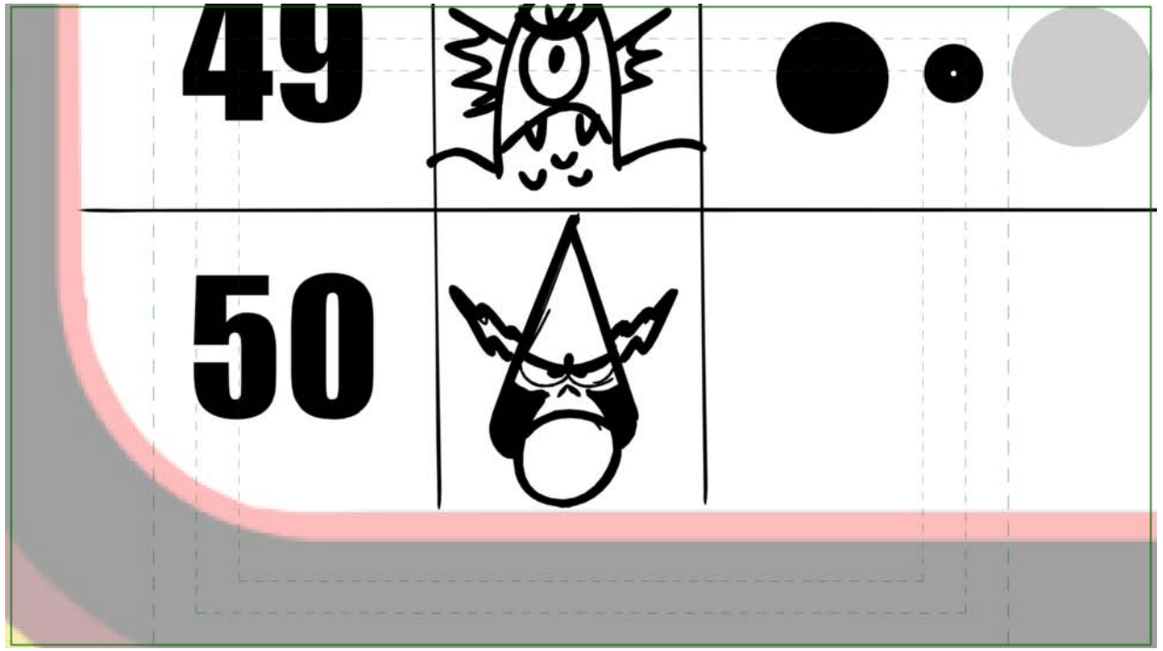

Action Notes

Dialog

Slugging

Notes

Sc 070 Panel 4

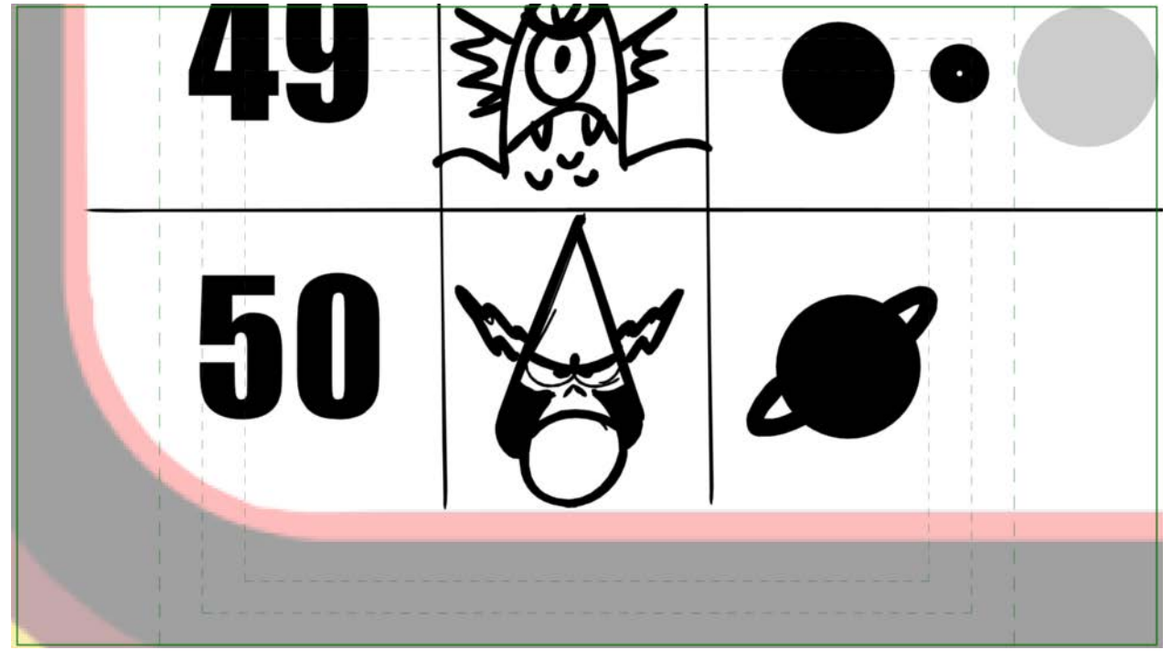

Action Notes

Dialog

Slugging

Notes

Sc 070 Panel 5

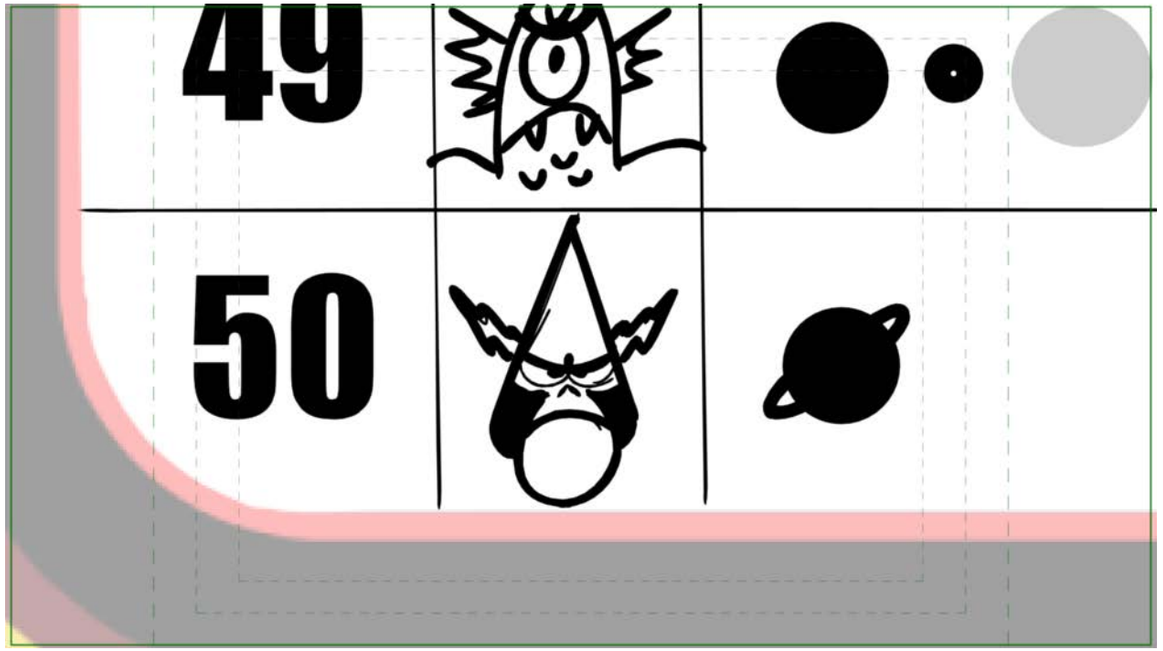

Action Notes

Dialog

Slugging

Notes

Sc 071 Panel 1

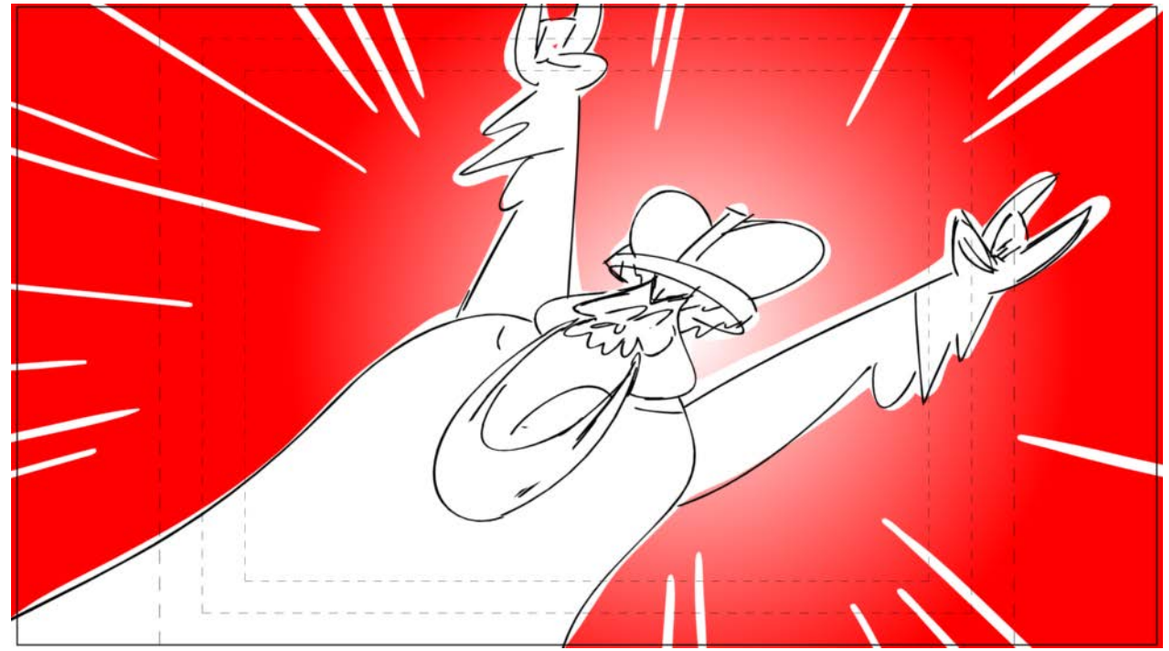

Action Notes

Dialog

LORD HATER
YEAHHHHH!!

Slugging

Notes

BG COLOR BURST CARD

Sc 072 Panel 1

Action Notes

LIGHTNING FLASH FX

Dialog

Slugging

Notes

Sc 072 Panel 2

Action Notes

Dialog

Slugging

Notes

Sc 073 Panel 1

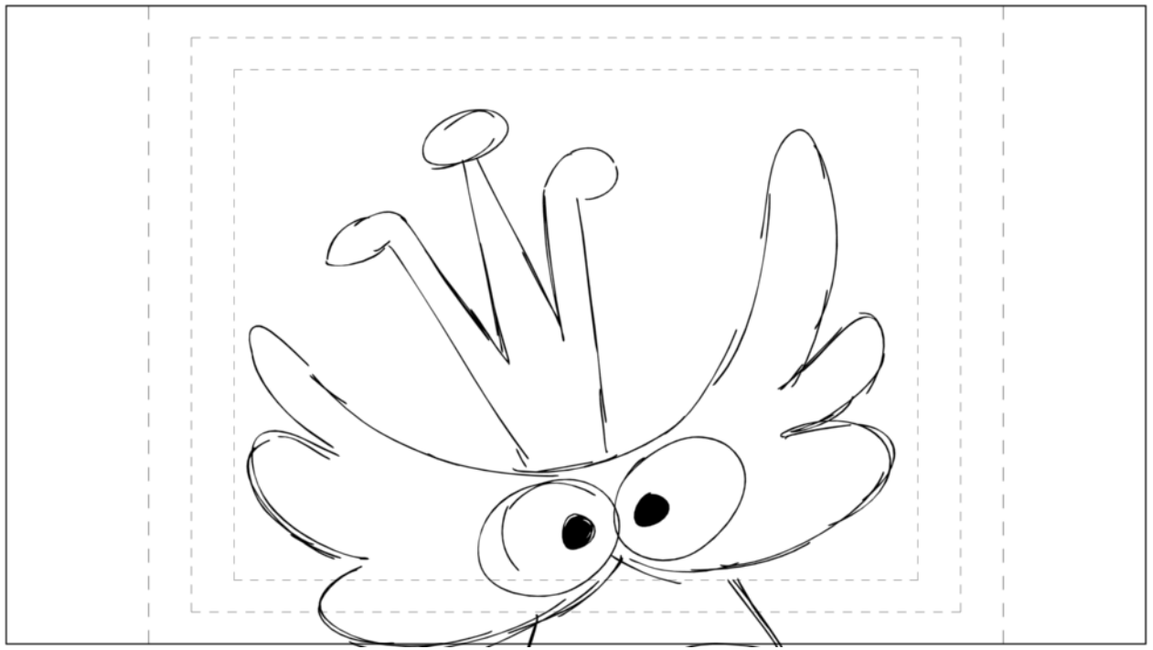

Action Notes

Dialog

Slugging

Notes

BG COLOR CARD
INCIDENTAL CHARACTER KING 2

Sc 073 Panel 2

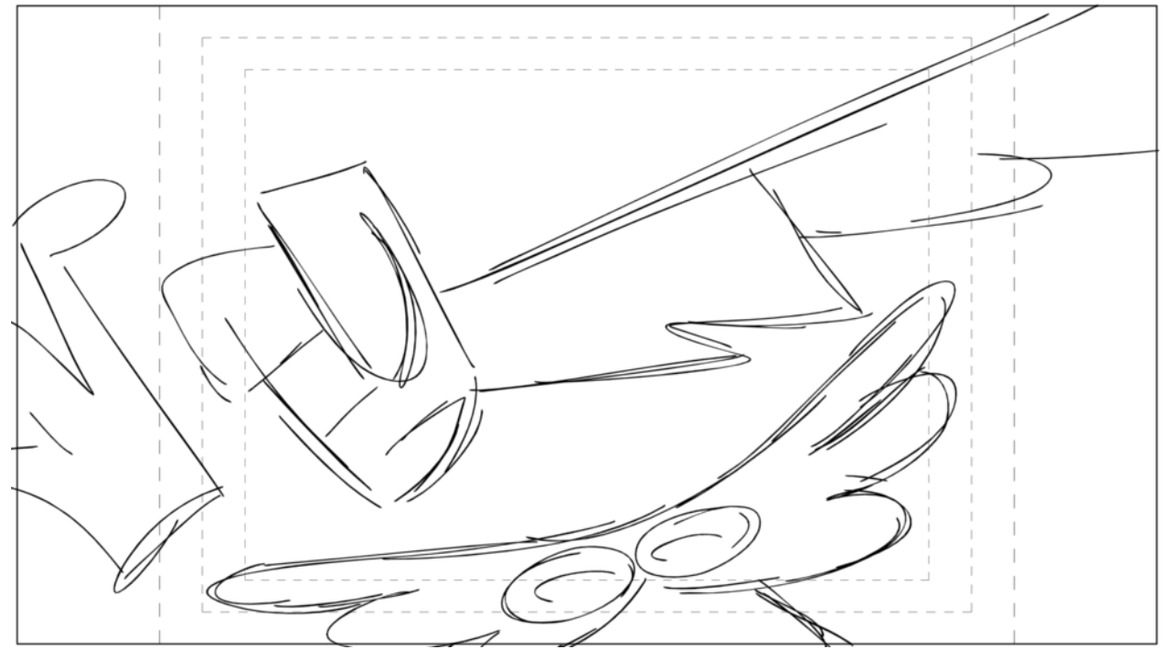

Action Notes

Dialog

Slugging

Notes

Sc 073 Panel 3

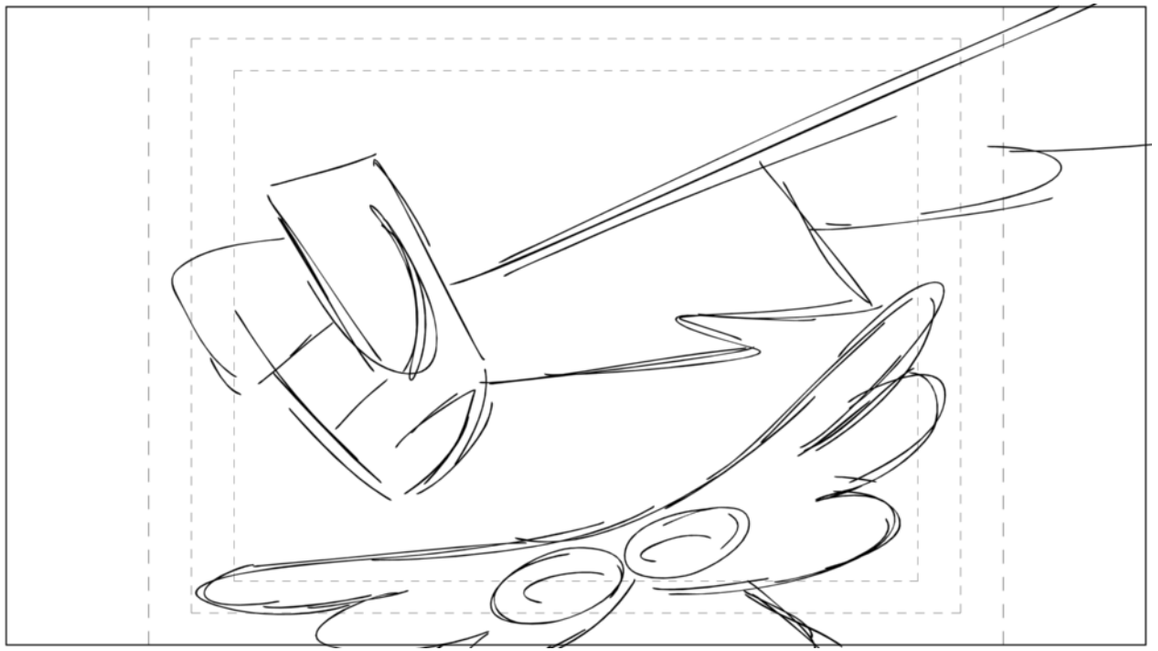

Action Notes

Dialog

Slugging

Notes

Sc 074 Panel 1

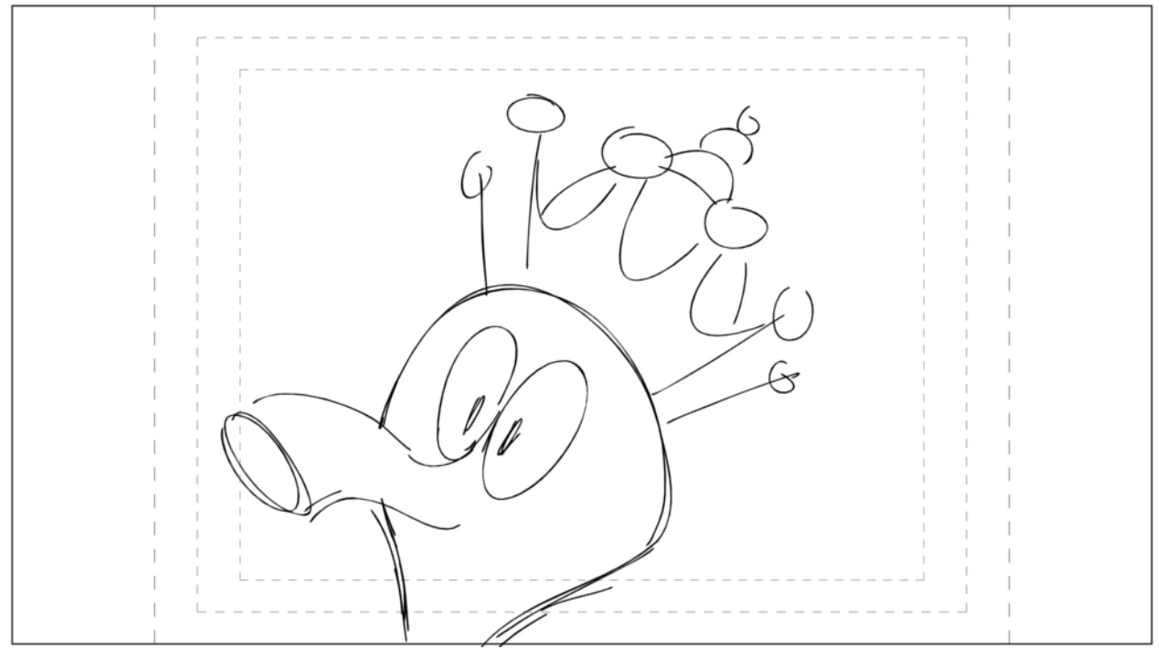

Action Notes

Dialog

Slugging

Notes

BG COLOR BARD
INCIDENTAL CHARACTER KING 3

Sc 074 Panel 2

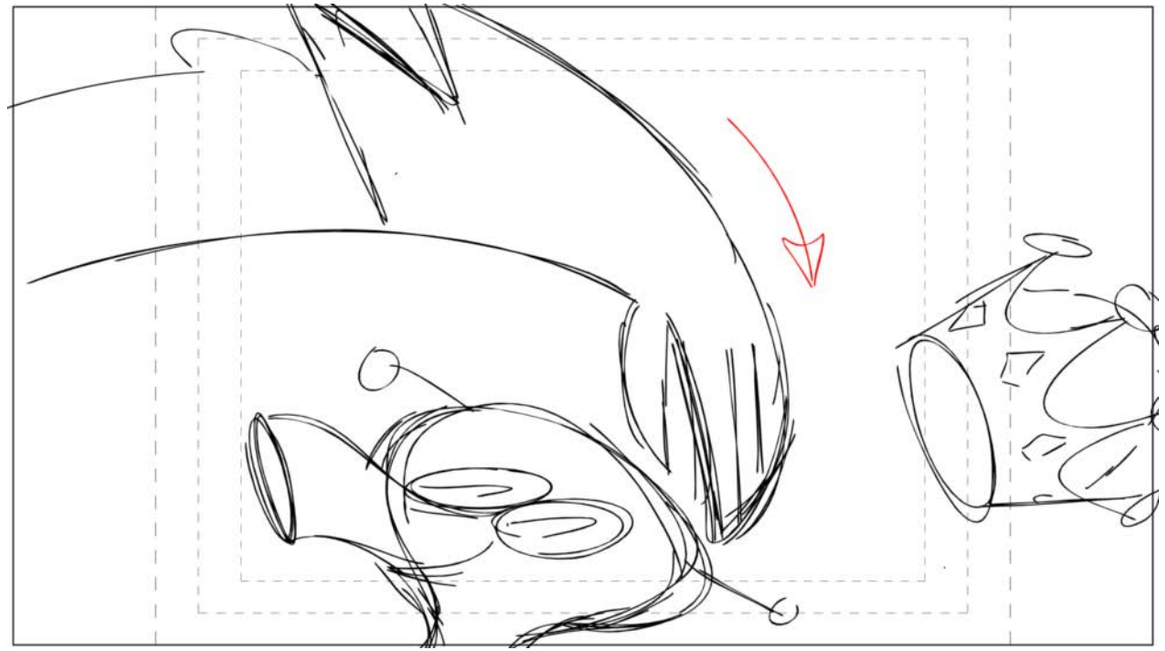

Action Notes

Dialog

Slugging

Notes

Sc 074 Panel 3

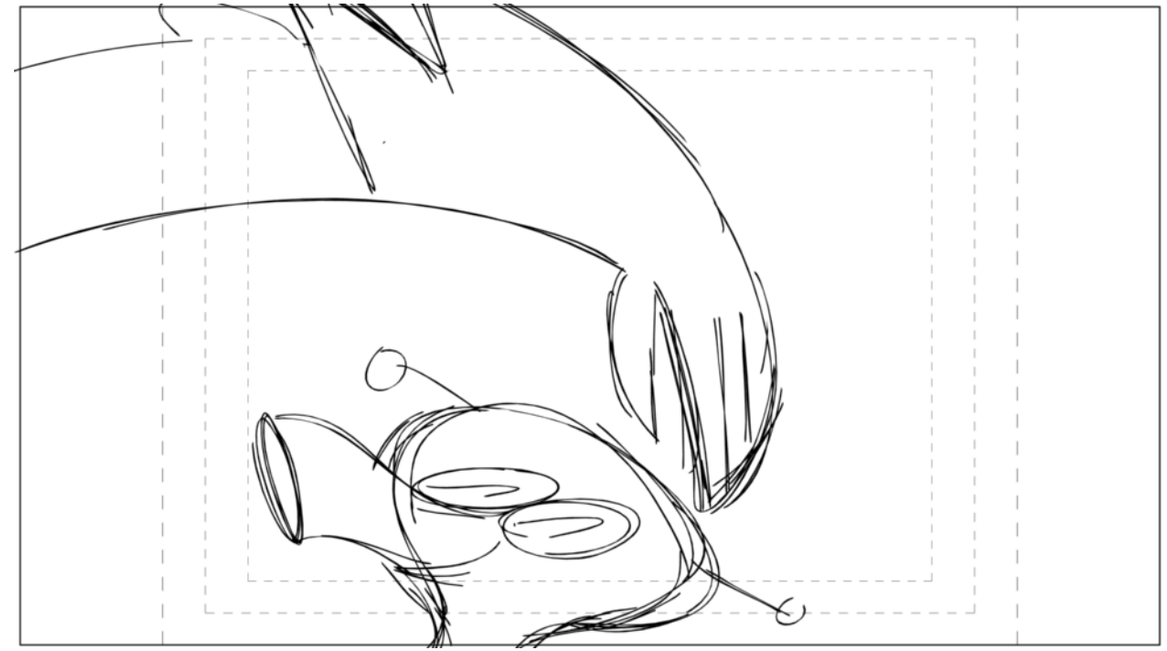

Action Notes

Dialog

Slugging

Notes

Sc 075 Panel 1

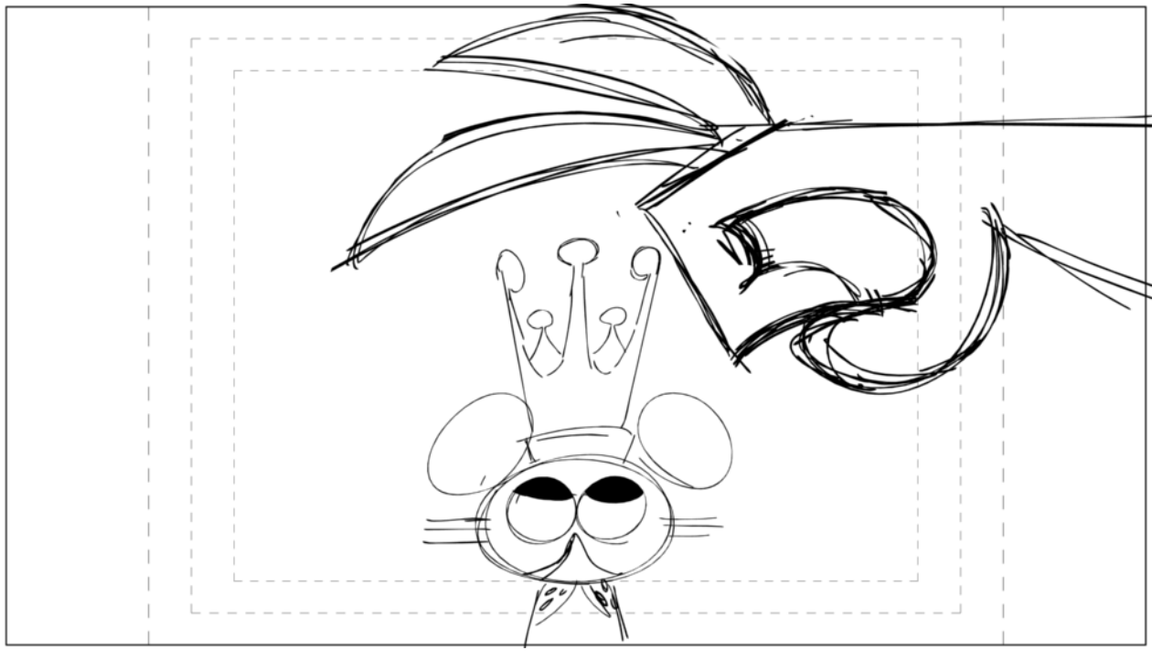

Action Notes

Dialog

Slugging

Notes

BG COLOR CARD
INCIDENTAL CHARACTER KING 4

Sc 075 Panel 2

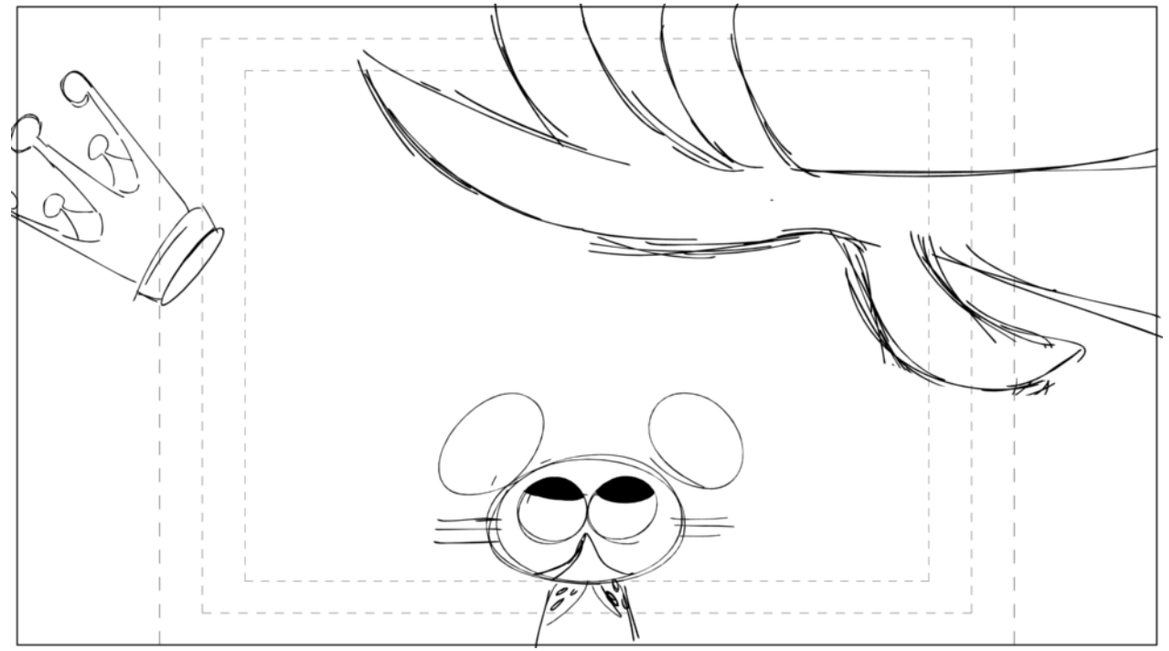

Action Notes

Dialog

Slugging

Notes

Sc 075 Panel 3

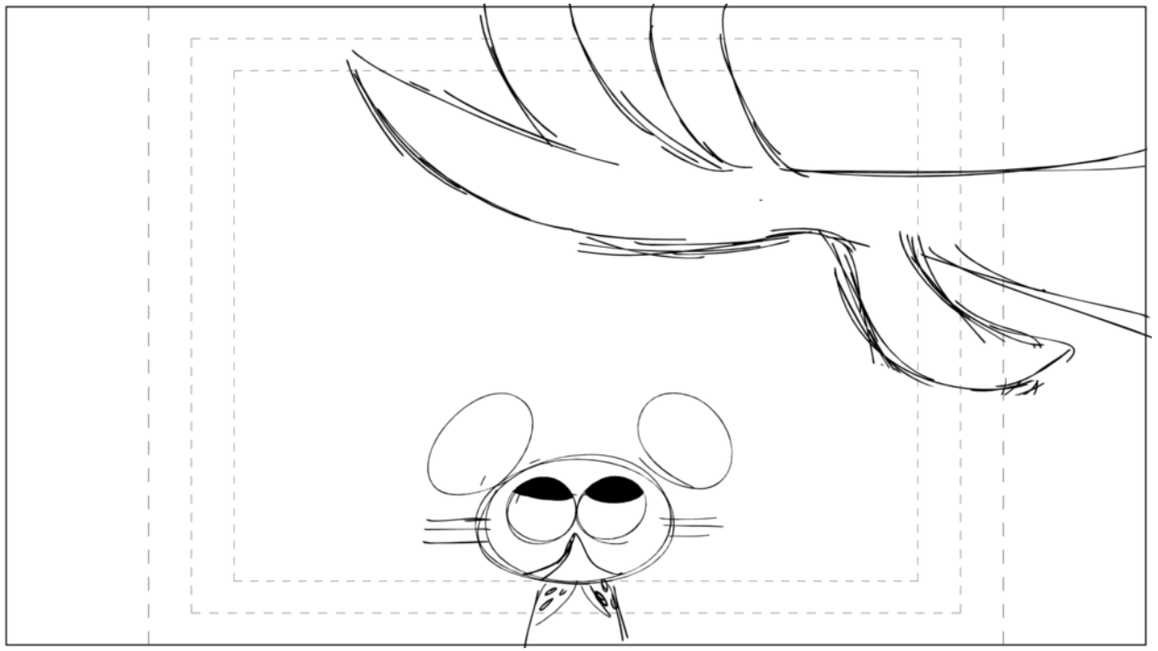

Action Notes

Dialog

Slugging

Notes

Sc 076 Panel 1

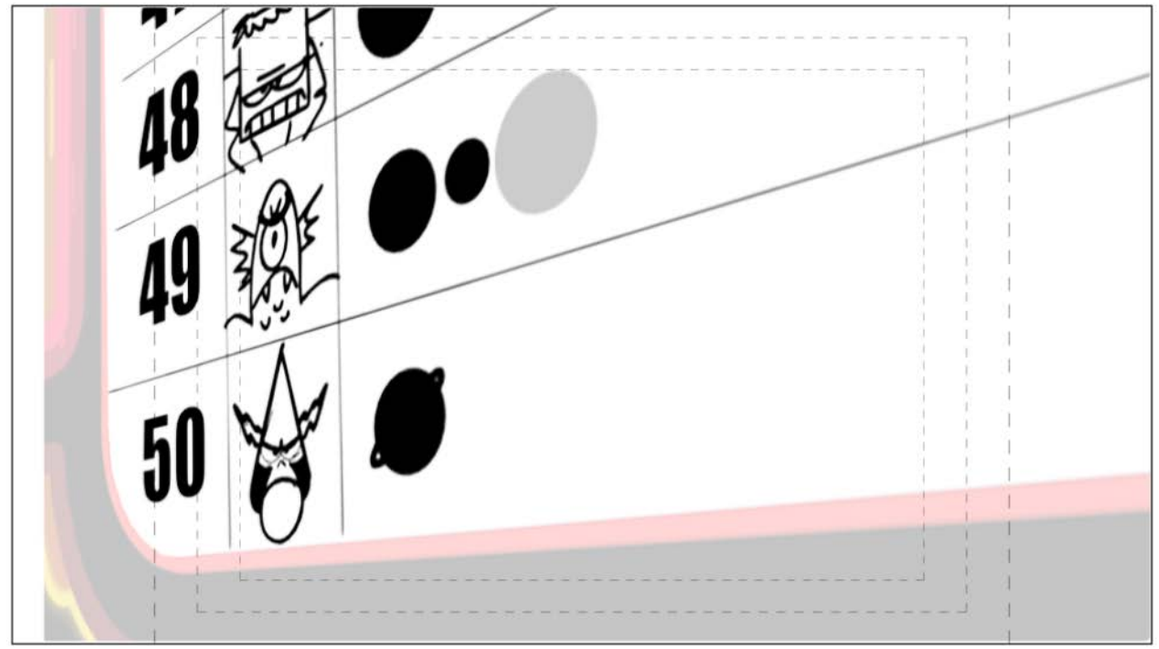

Action Notes

Dialog

Slugging

Notes

Sc 076 Panel 2

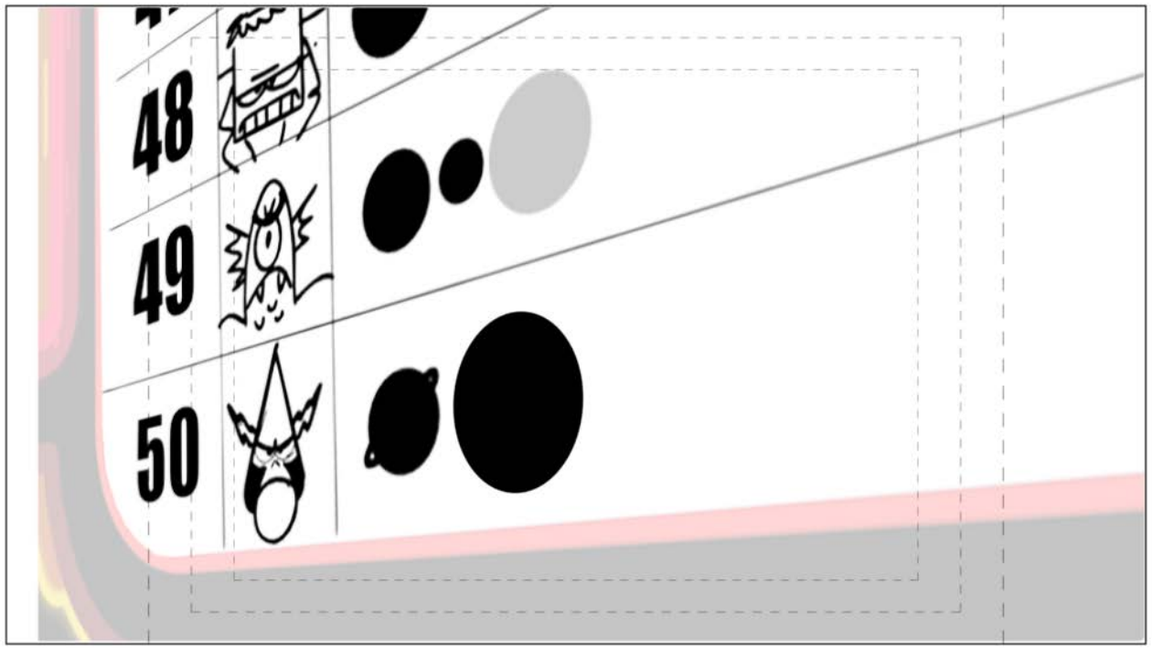

Action Notes

Dialog

Slugging

Notes

Sc 076 Panel 3

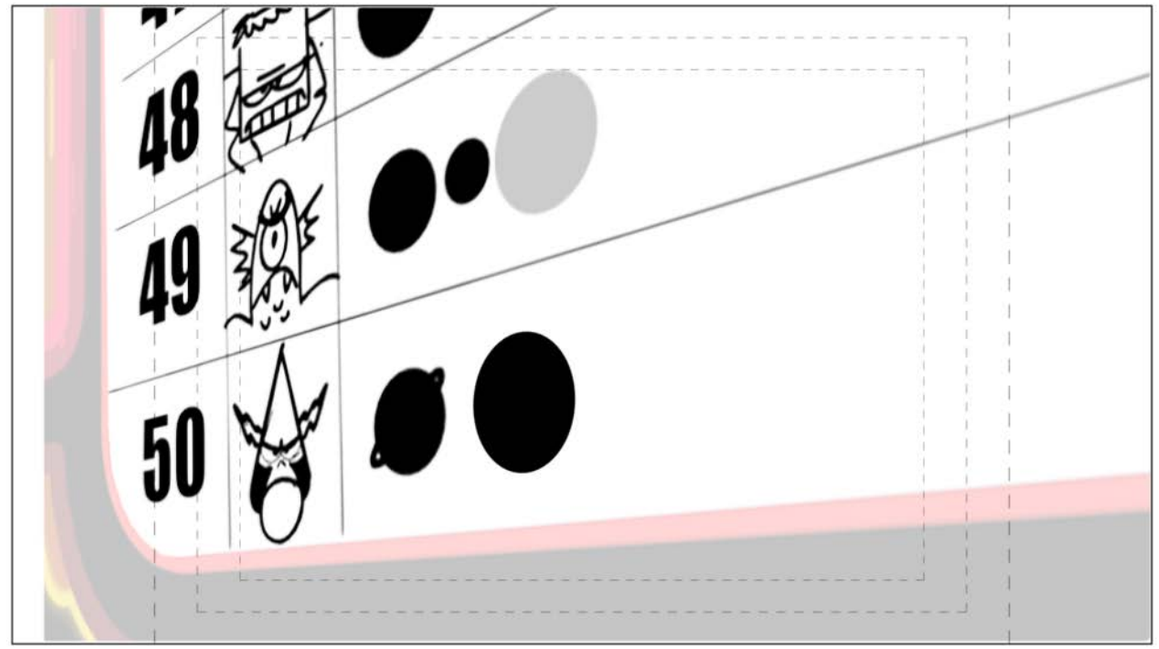

Action Notes

Dialog

Slugging

Notes

Sc 076 Panel 4

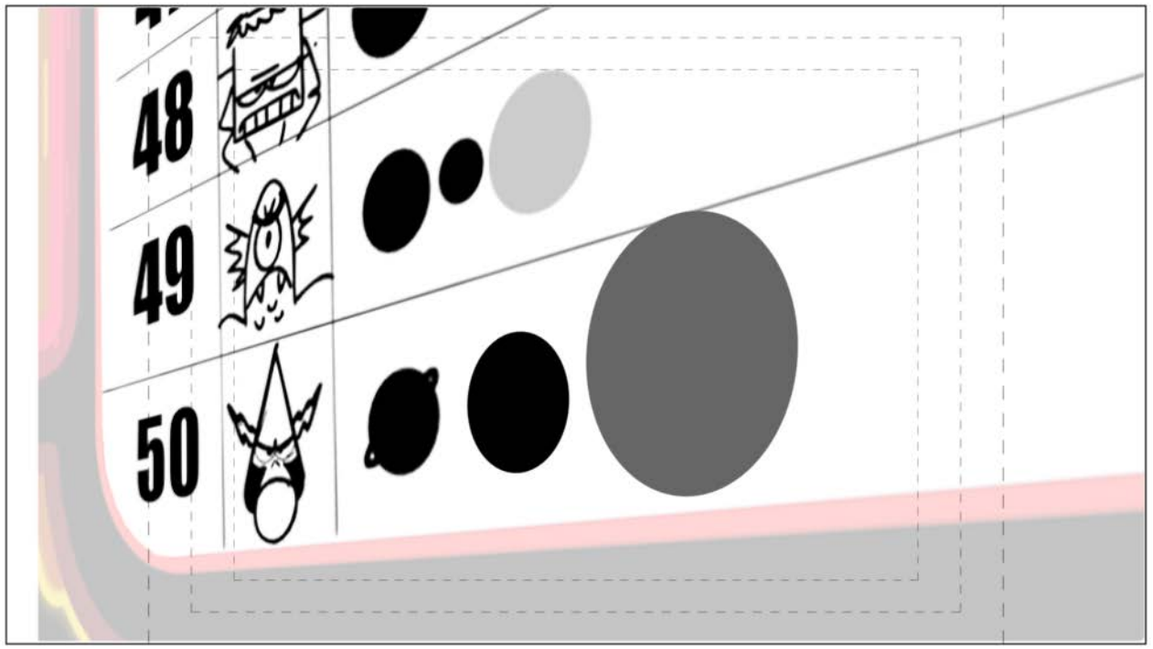

Action Notes

Dialog

Slugging

Notes

Sc 076 Panel 5

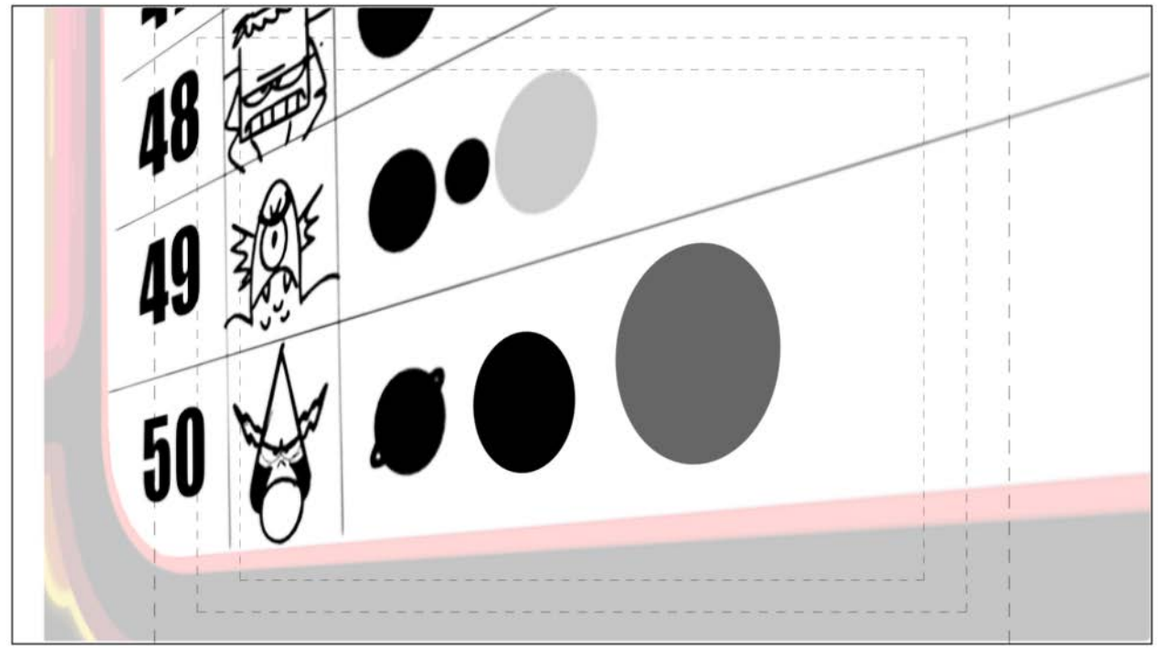

Action Notes

Dialog

Slugging

Notes

Sc 076 Panel 6

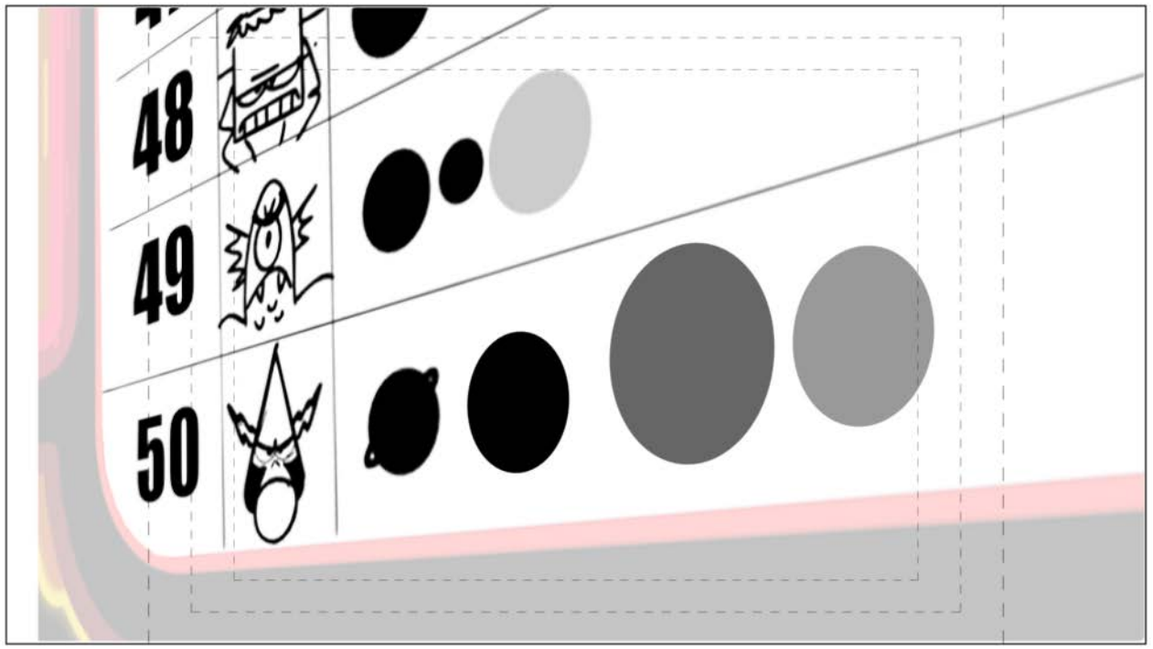

Action Notes

Dialog

Slugging

Notes

Sc 076 Panel 7

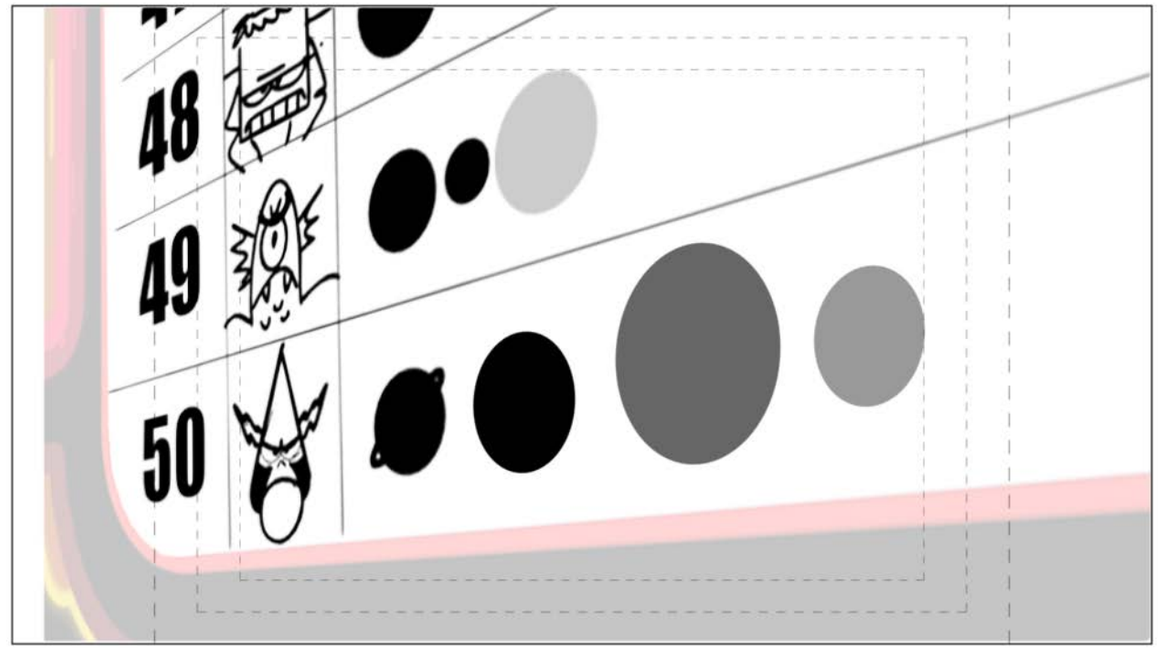

Action Notes

Dialog

Slugging

Notes

Sc 076 Panel 8

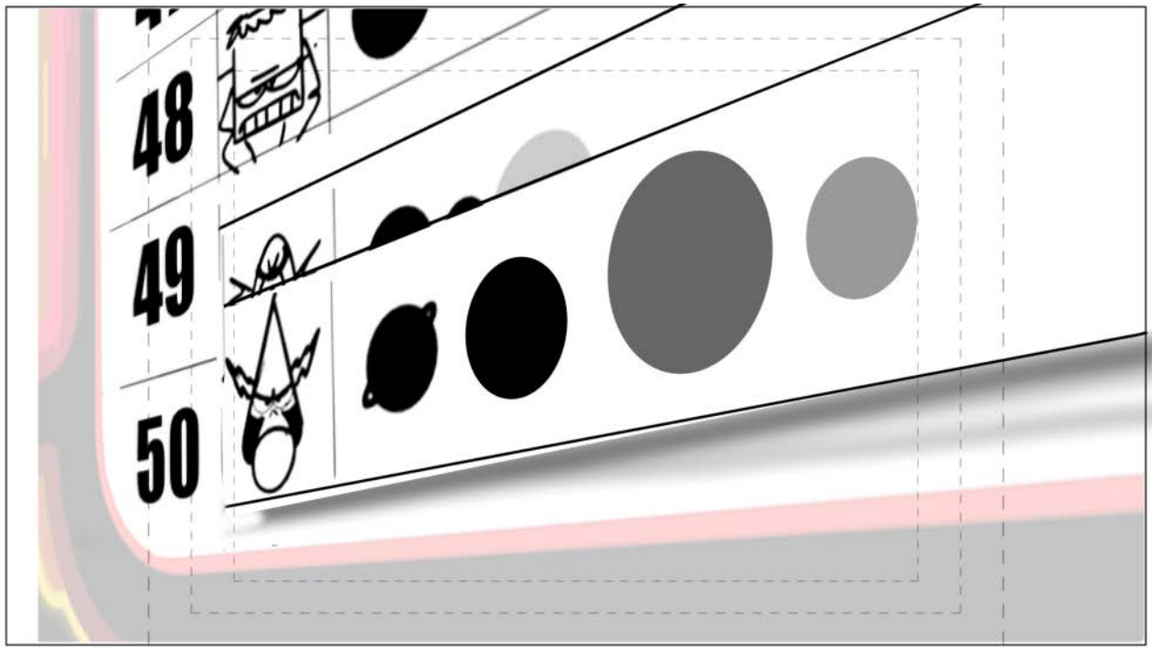

Action Notes

Dialog

Slugging

Notes

Sc 076 Panel 9

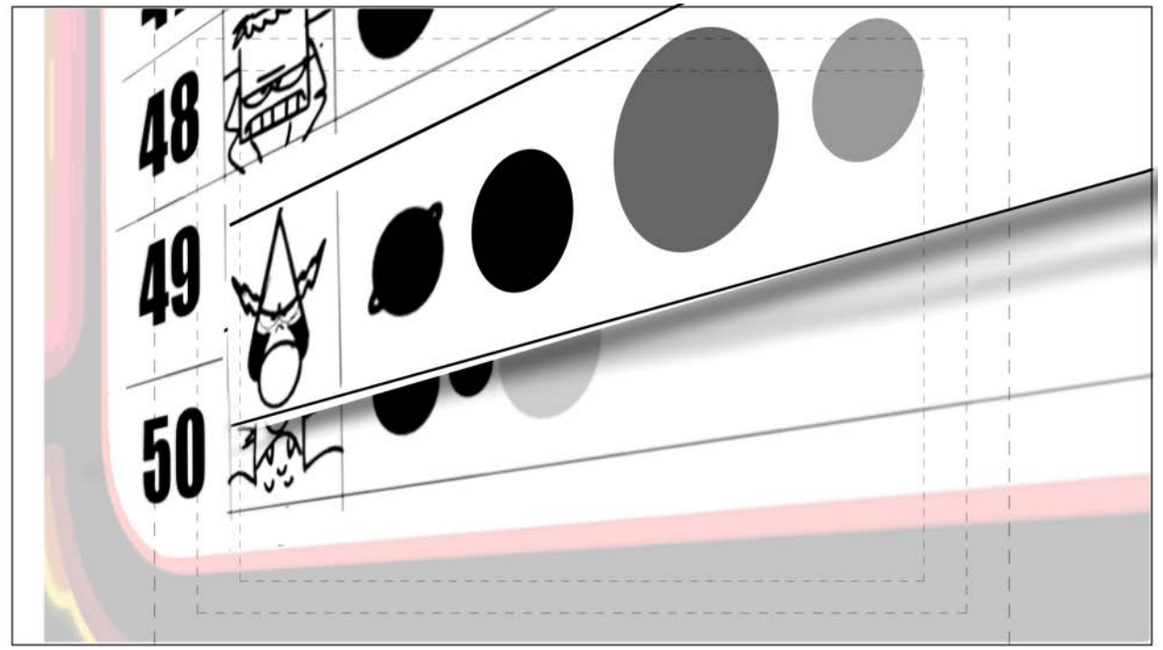

Action Notes

Dialog

Slugging

Notes

Sc 076 Panel 10

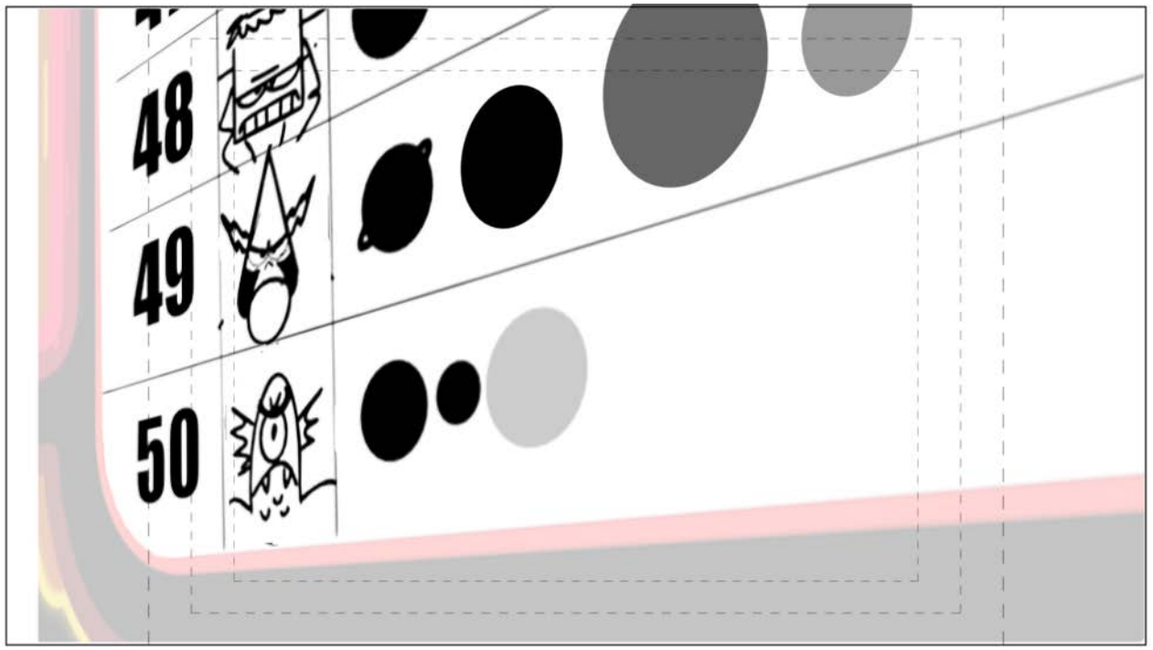

Action Notes

Dialog

Slugging

Notes

Sc 077 Panel 1

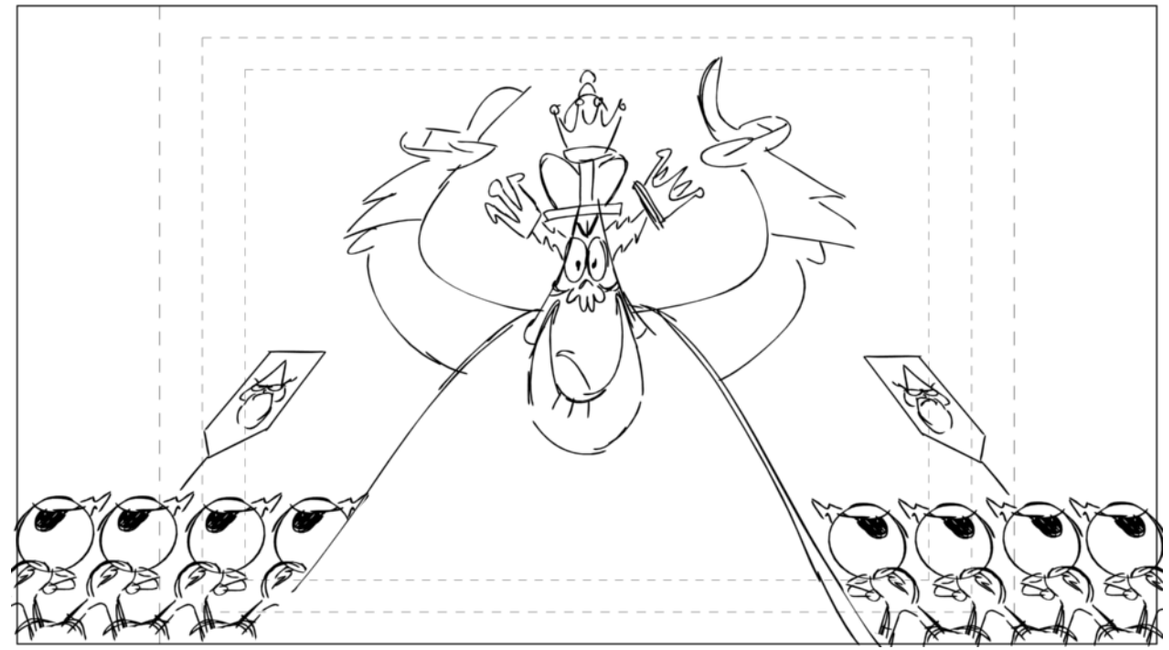

Action Notes

Dialog

47 LORD HATER (CONT'D)
You got HATED!

Slugging

Notes

SPECIAL POSE HATER WITH MULTIPLE CROWNS

Sc 077 Panel 2

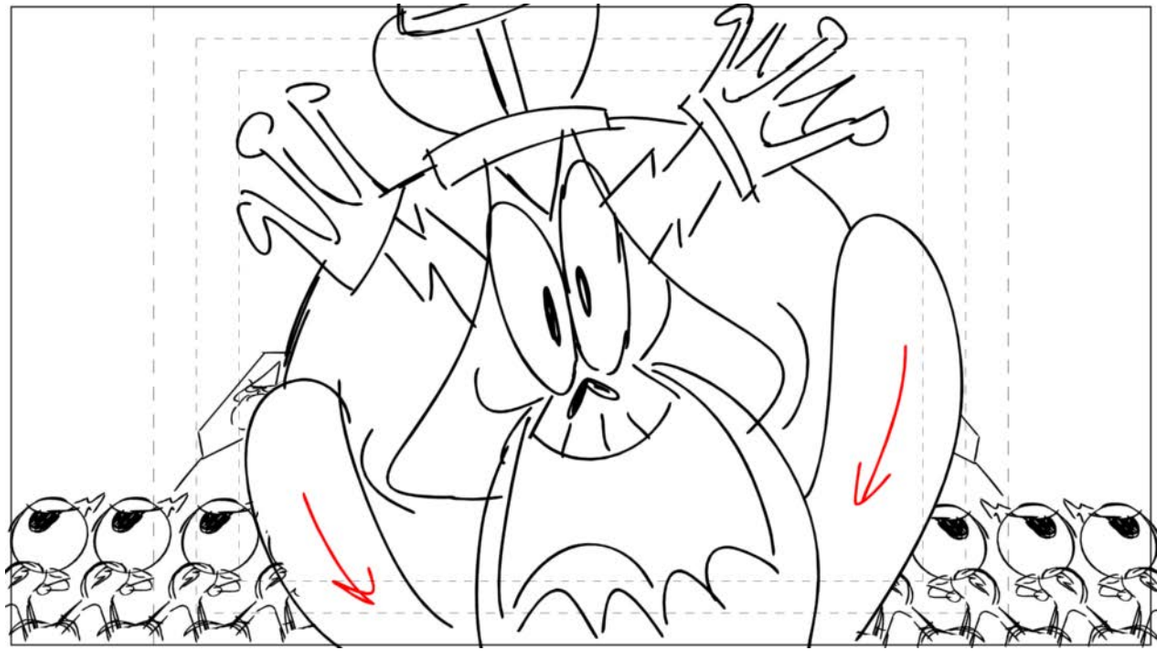

Action Notes

Dialog

47 LORD HATER (CONT'D)
You got HATED!

Slugging

Notes

Sc 078 Panel 1

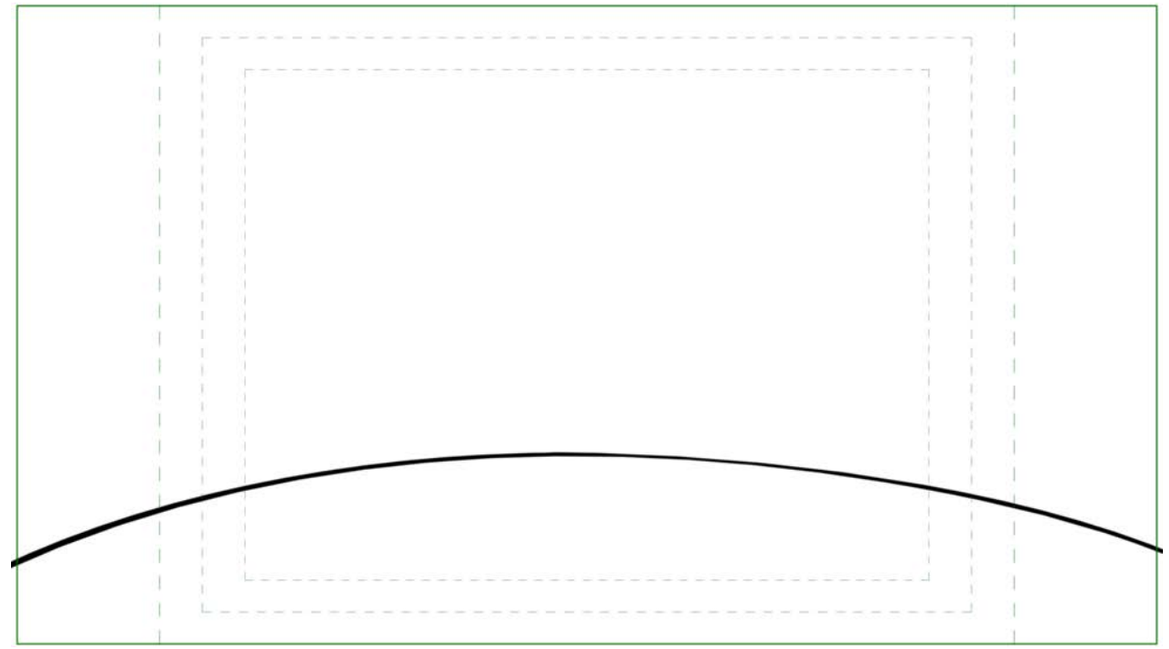

Action Notes

Dialog

Slugging

Notes

Sc 078 Panel 2

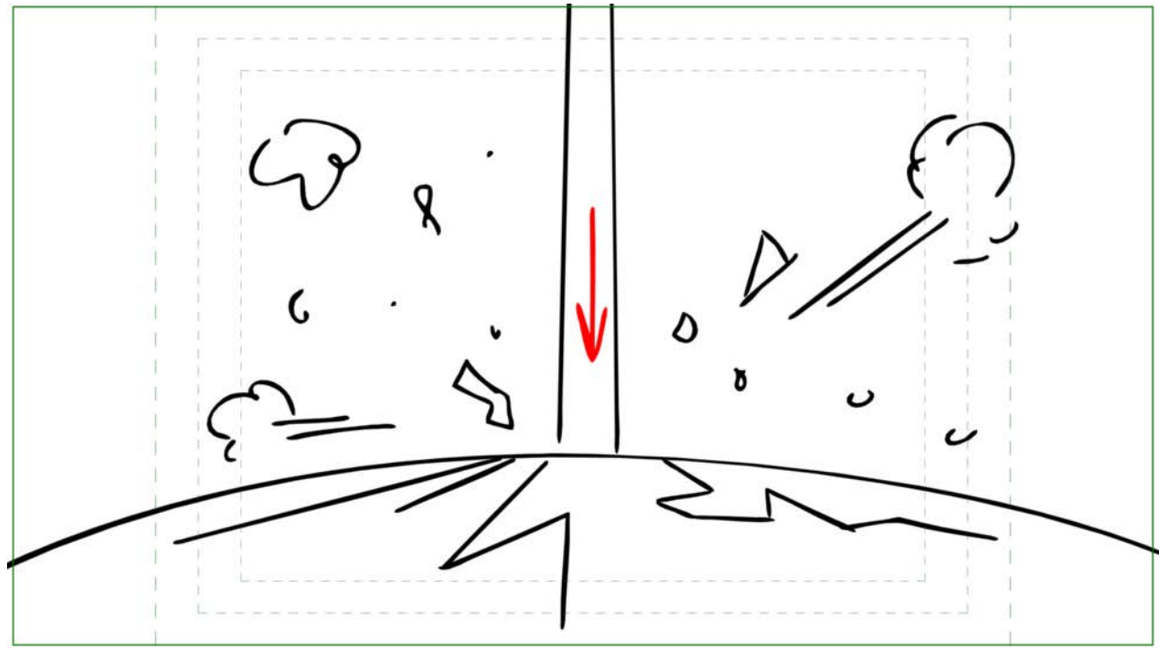

Action Notes
DUST FX

Dialog

Slugging

Notes
BG SUN W/CRACKED GROUND
PROP HATER FLAG

Sc 078 Panel 3

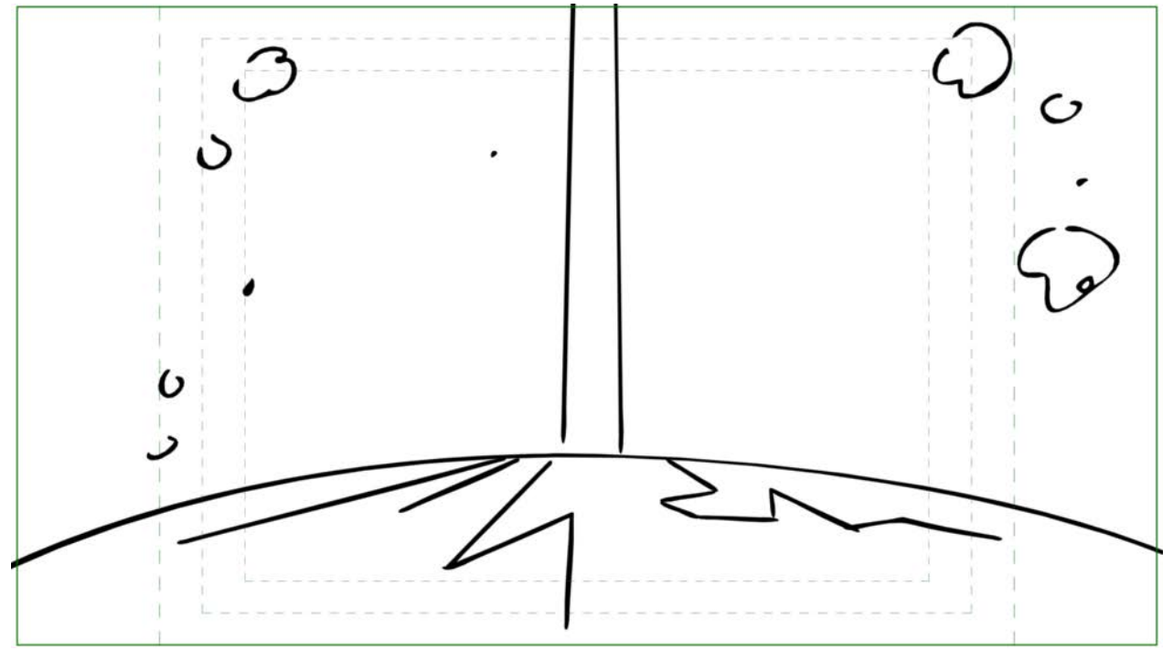

Action Notes

Dialog

Slugging

Notes

Sc 078 Panel 4

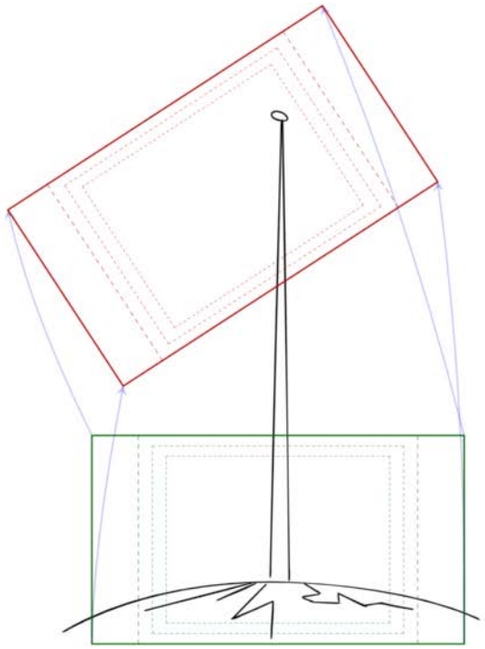

Action Notes

Dialog

Slugging

Notes

Sc 078 Panel 5

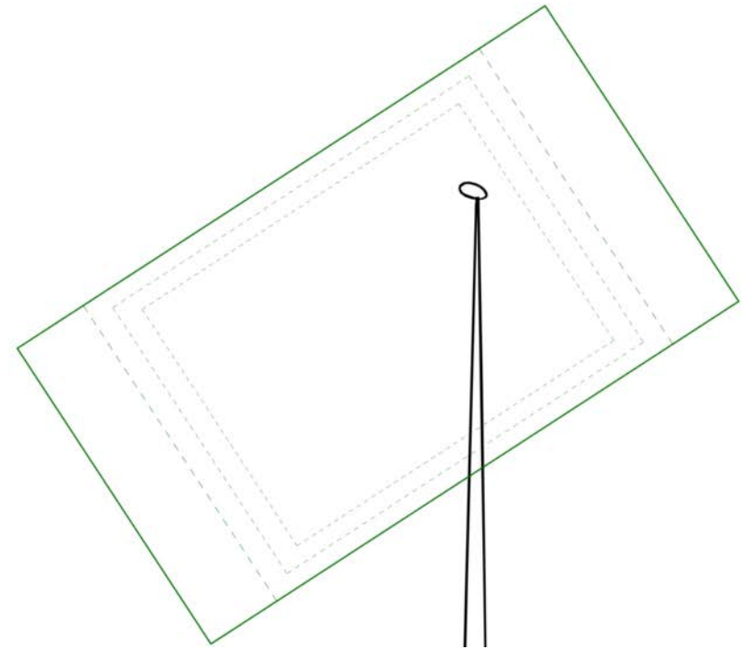

Action Notes

Dialog

Slugging

Notes

Sc 078 Panel 6

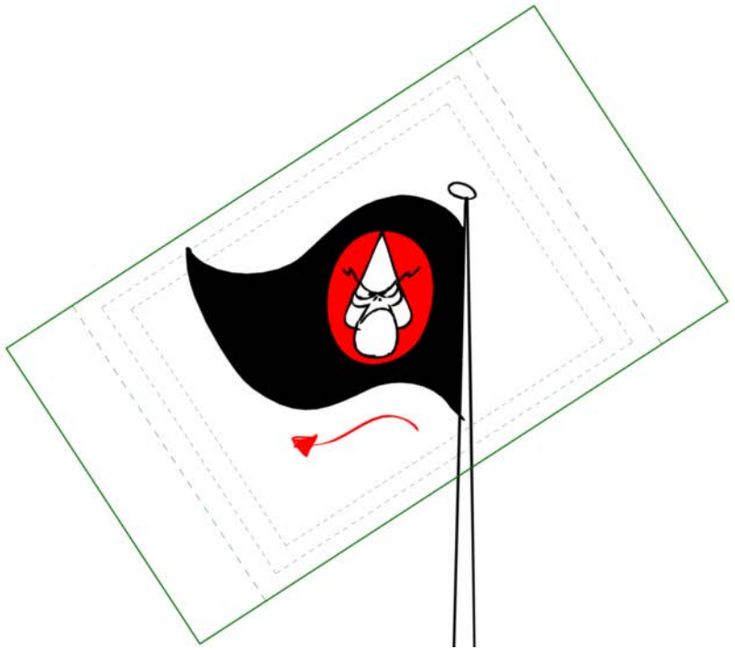

Action Notes

OVLAP ON FLAG

Dialog

Slugging

Notes

Sc 079 Panel 1

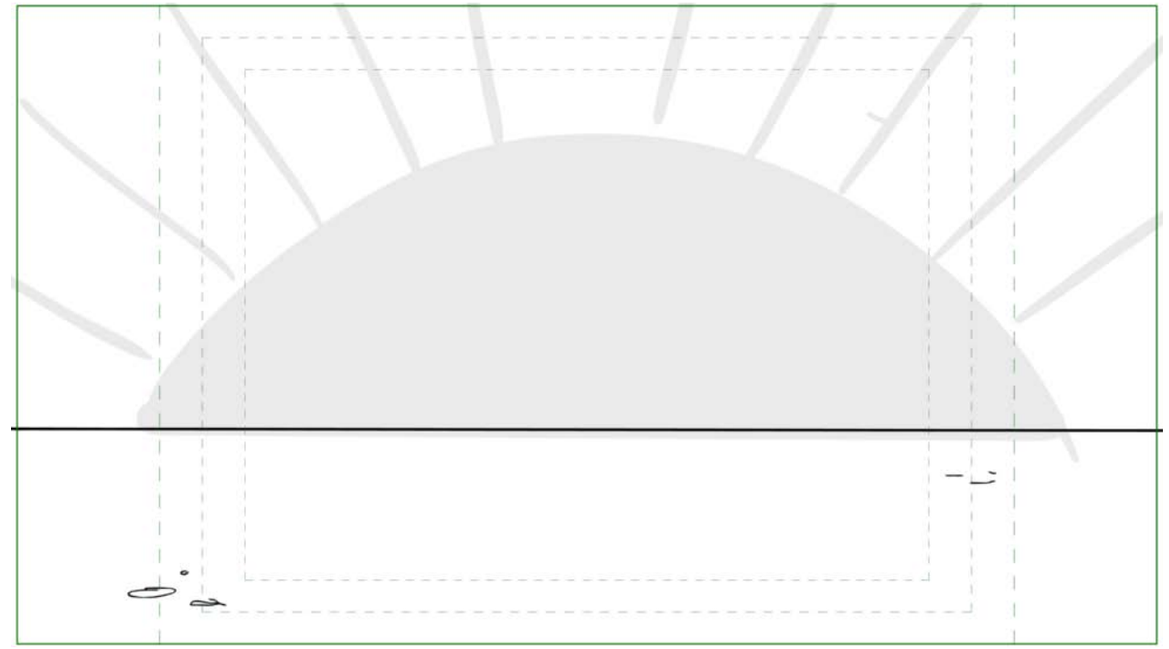

Action Notes

Dialog

Slugging

Notes

Sc 079 Panel 2

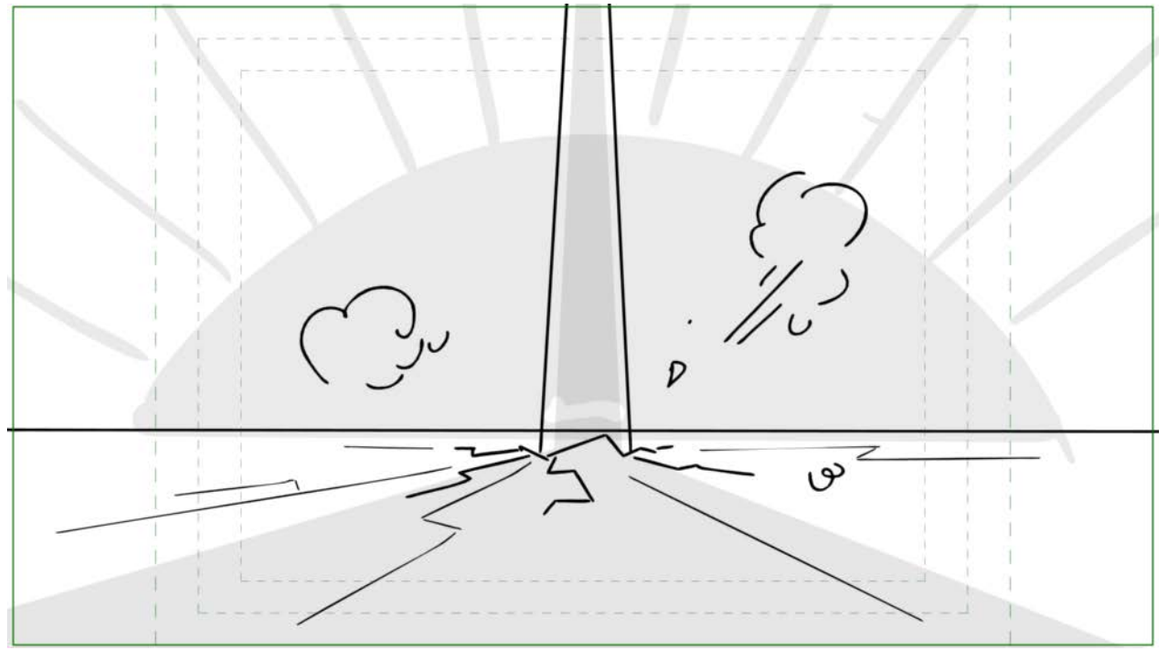

Action Notes

DUST FX

Dialog

Slugging

Notes

Sc 079 Panel 3

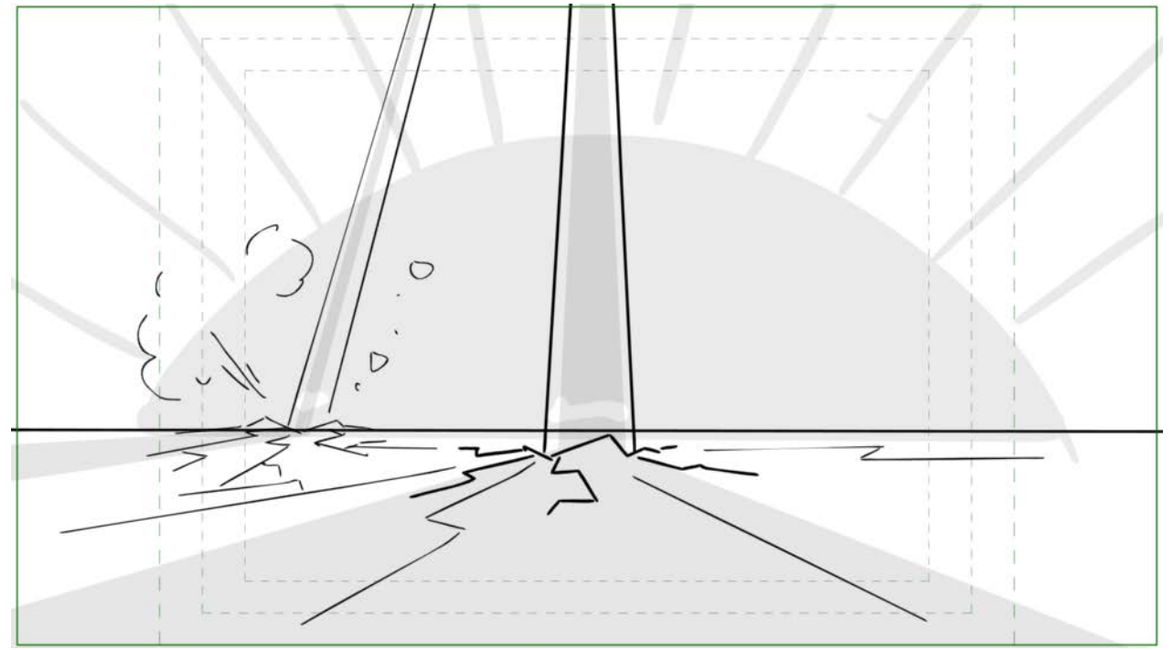

Action Notes

Dialog

Slugging

Notes

Sc 079 Panel 4

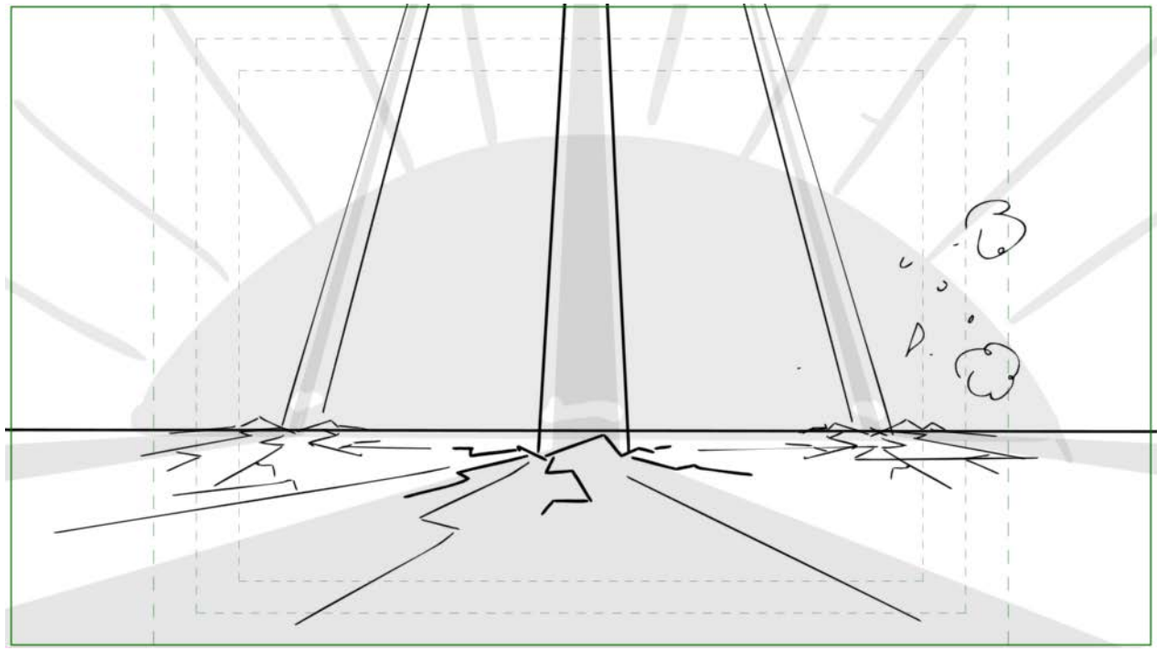

Action Notes

Dialog

Slugging

Notes

Sc 080 Panel 1

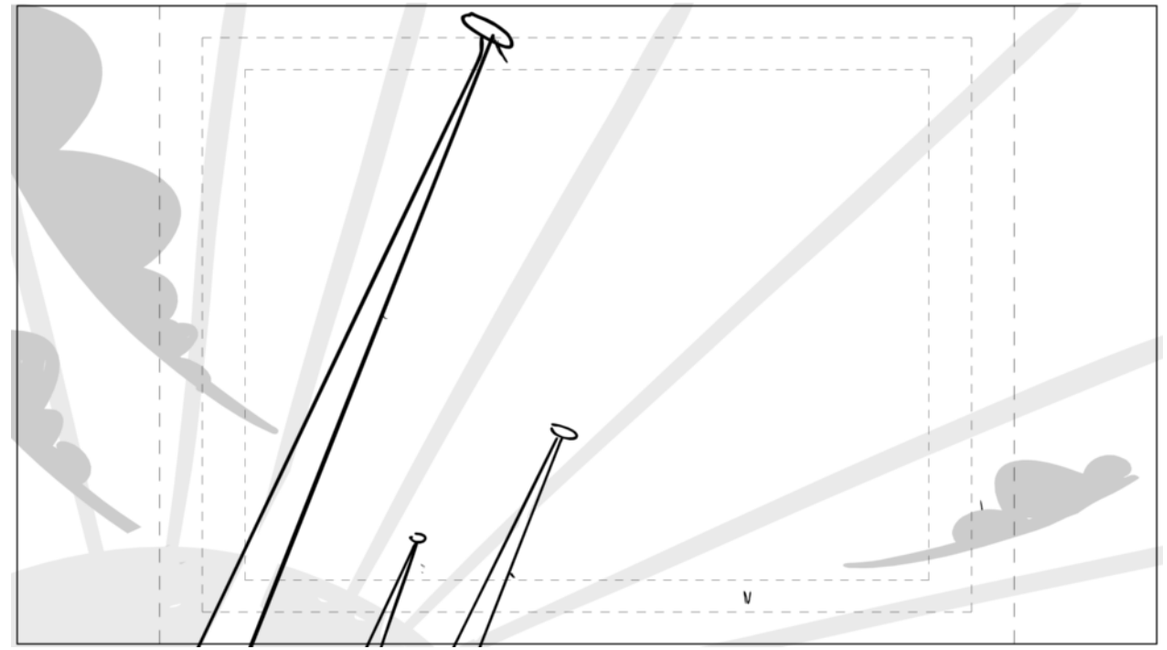

Action Notes

Dialog

Slugging

Notes

BG CUT IN SC. 79

Sc 080 Panel 2

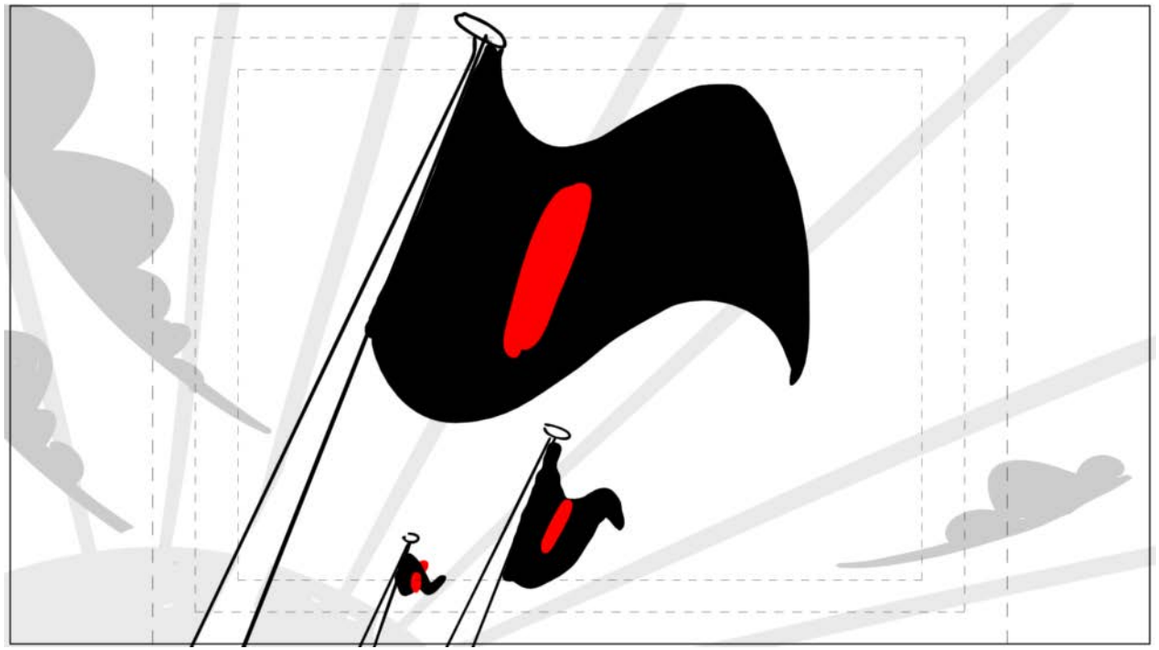

Action Notes

OVLAP ON FLAG

Dialog

Slugging

Notes

Sc 080 Panel 3

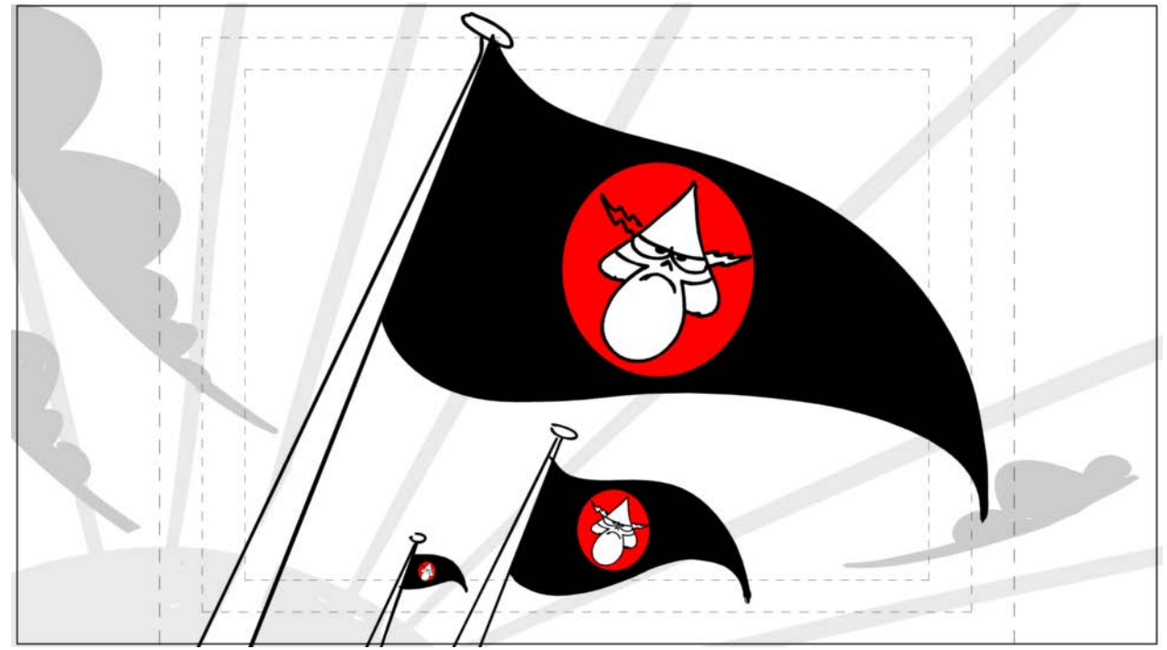

Action Notes

Dialog

Slugging

Notes

PROP HATER FLAGS

Sc 081 Panel 1

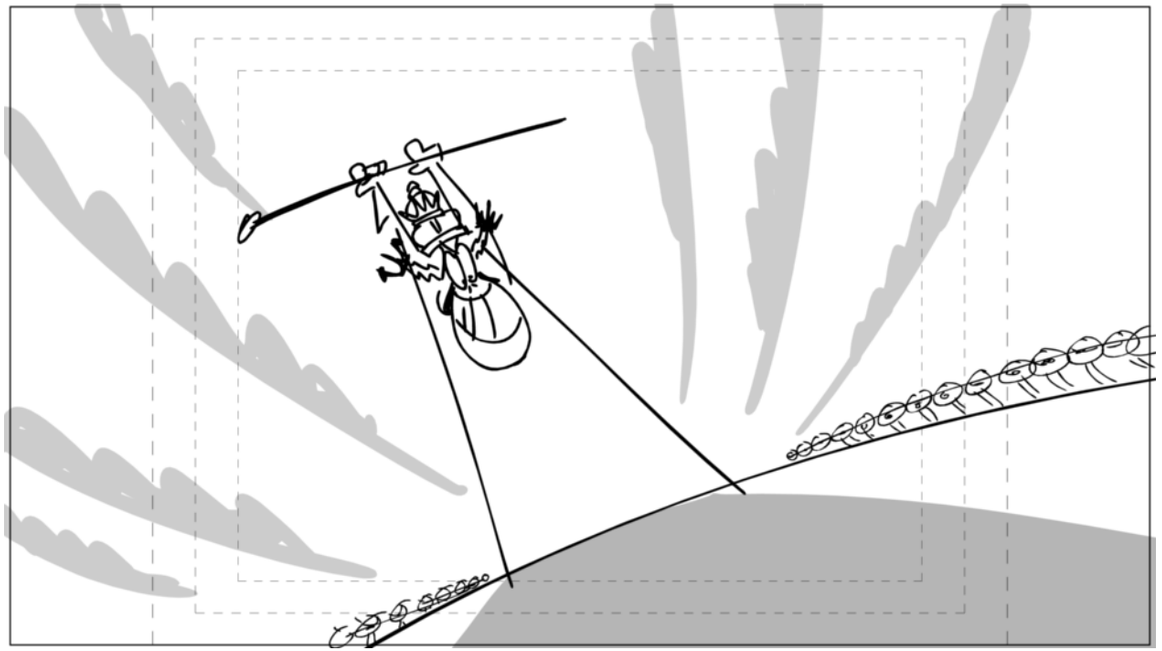

Action Notes

SHADOW FX

Dialog

Slugging

Notes

Sc 081 Panel 2

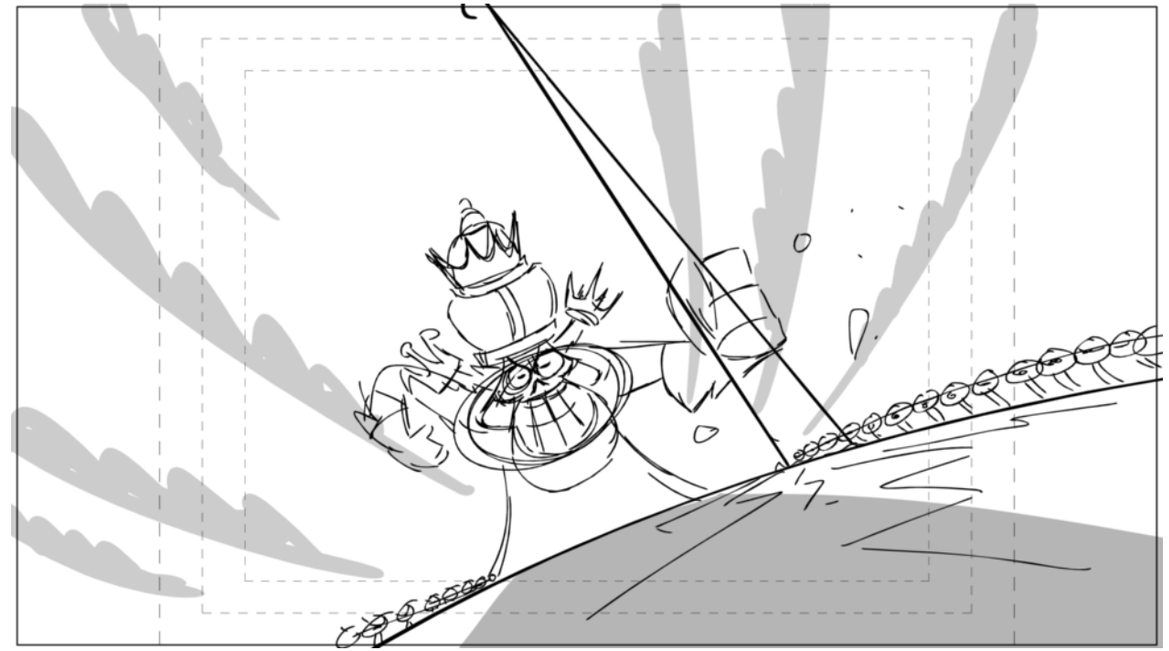

Action Notes

Dialog

Slugging

Notes

Sc 081 Panel 3

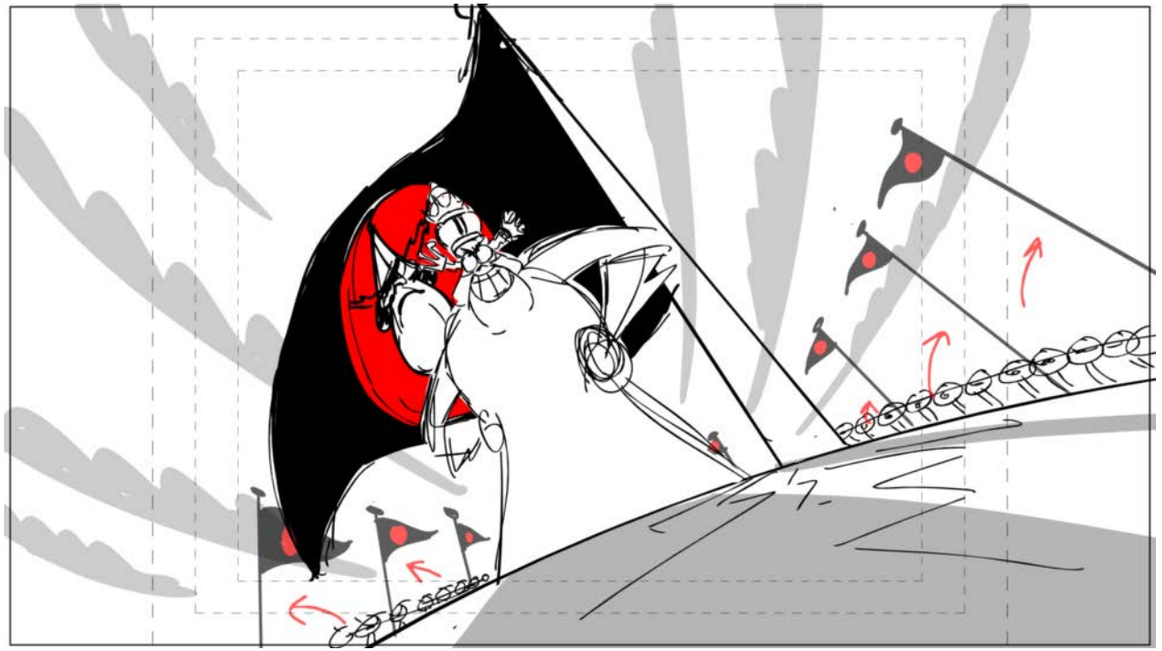

Action Notes

OVLAP ON FLAG

Dialog

Slugging

Notes

Sc 082 Panel 1

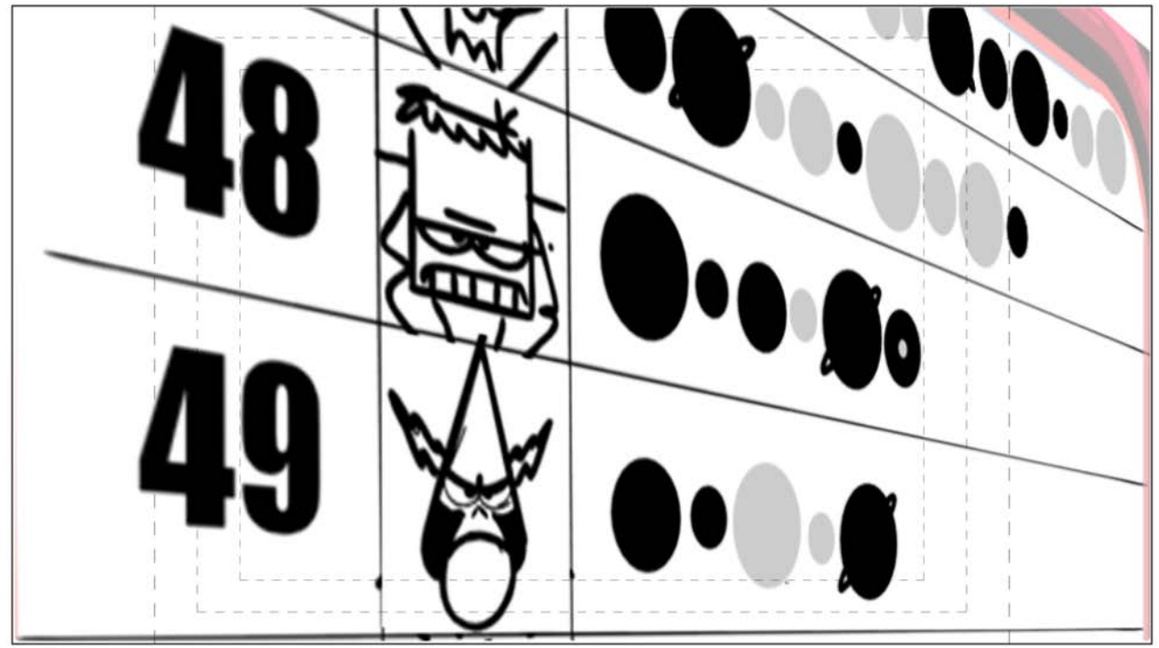

Action Notes

ALL OF HATERS PLANET GRAPHIX FX

Dialog

Slugging

Notes

Sc 082 Panel 2

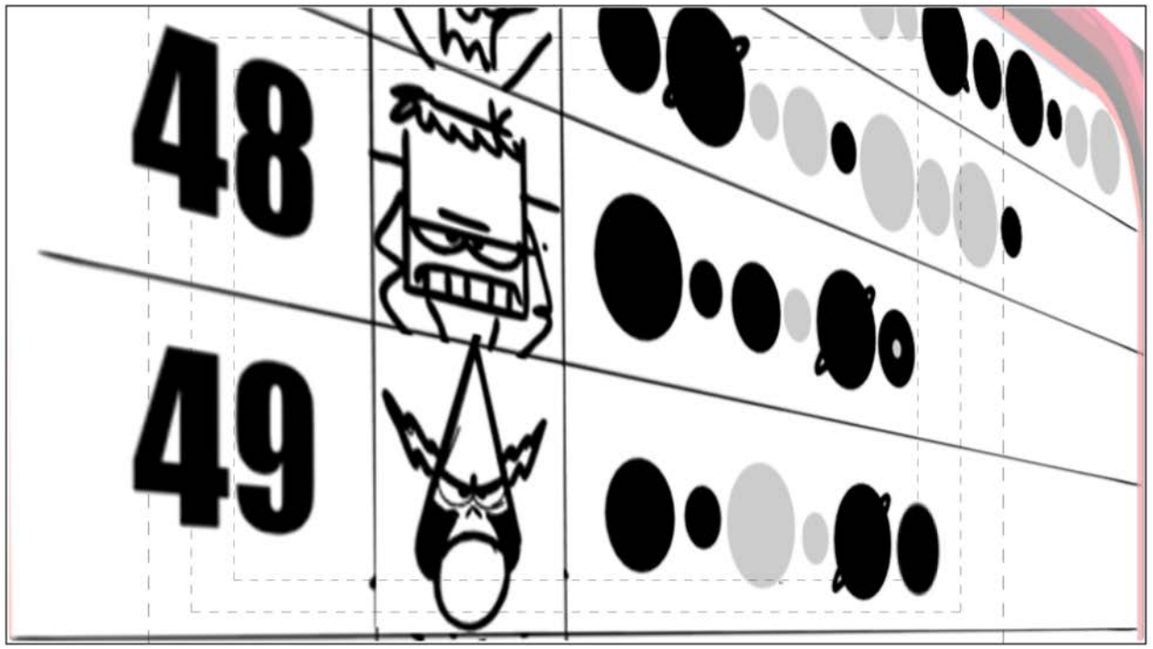

Action Notes

Dialog

Slugging

Notes

Sc 082 Panel 3

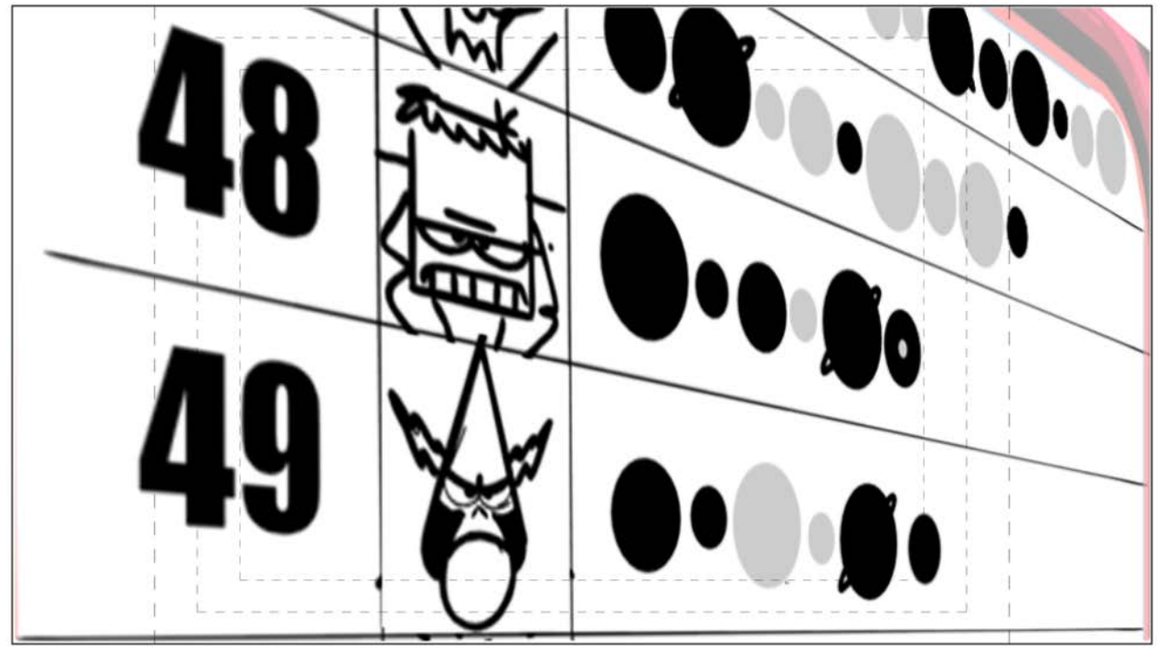

Action Notes

Dialog

Slugging

Notes

Sc 082 Panel 4

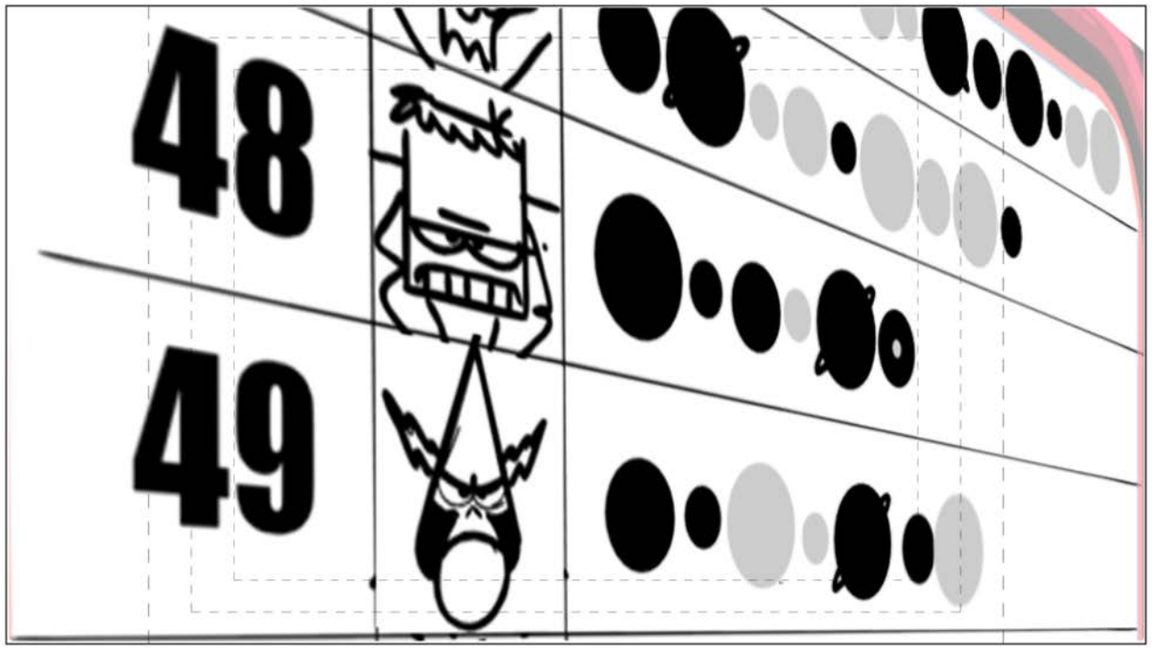

Action Notes

Dialog

Slugging

Notes

Sc 082 Panel 5

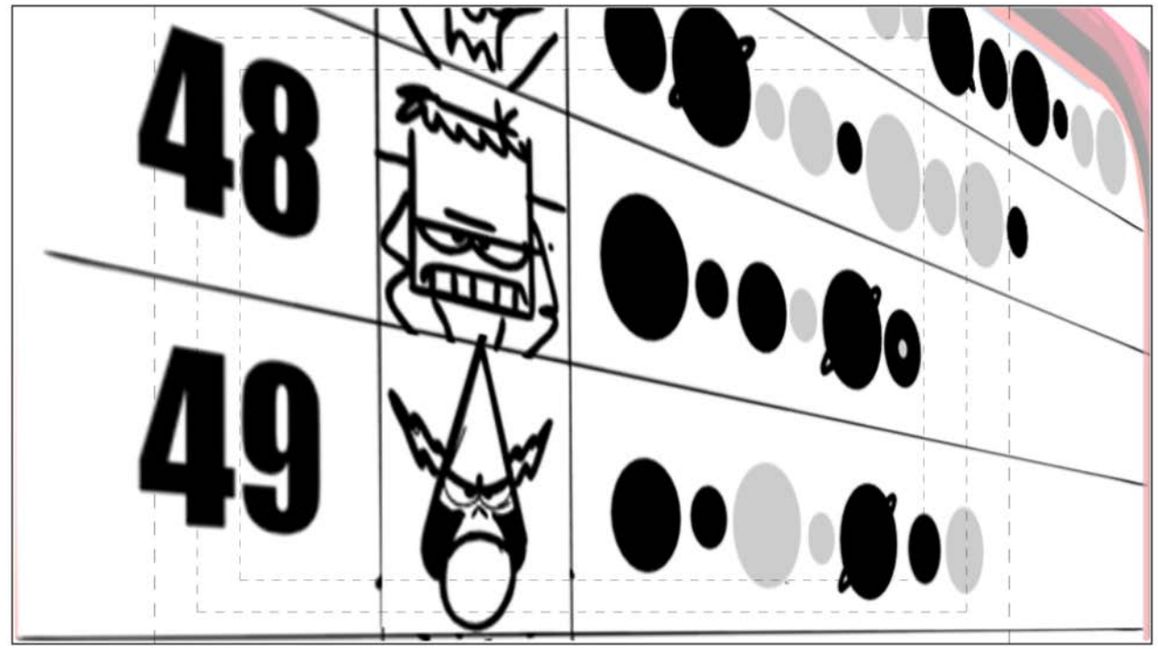

Action Notes

Dialog

Slugging

Notes

Sc 082 Panel 6

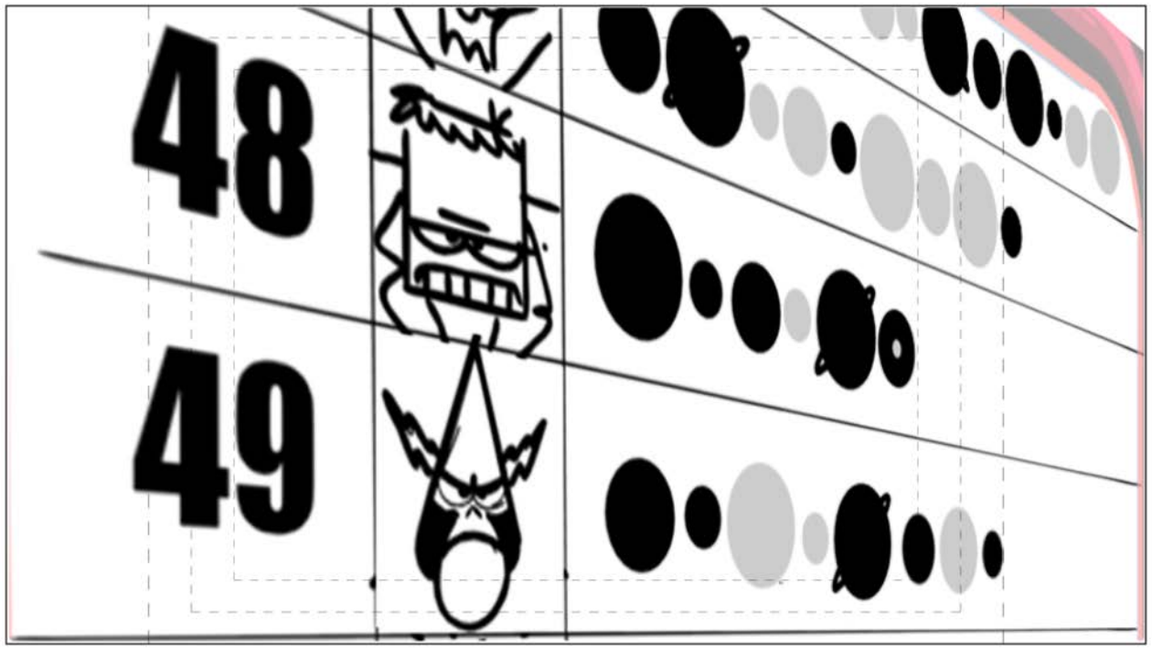

Action Notes

Dialog

Slugging

Notes

Sc 082 Panel 7

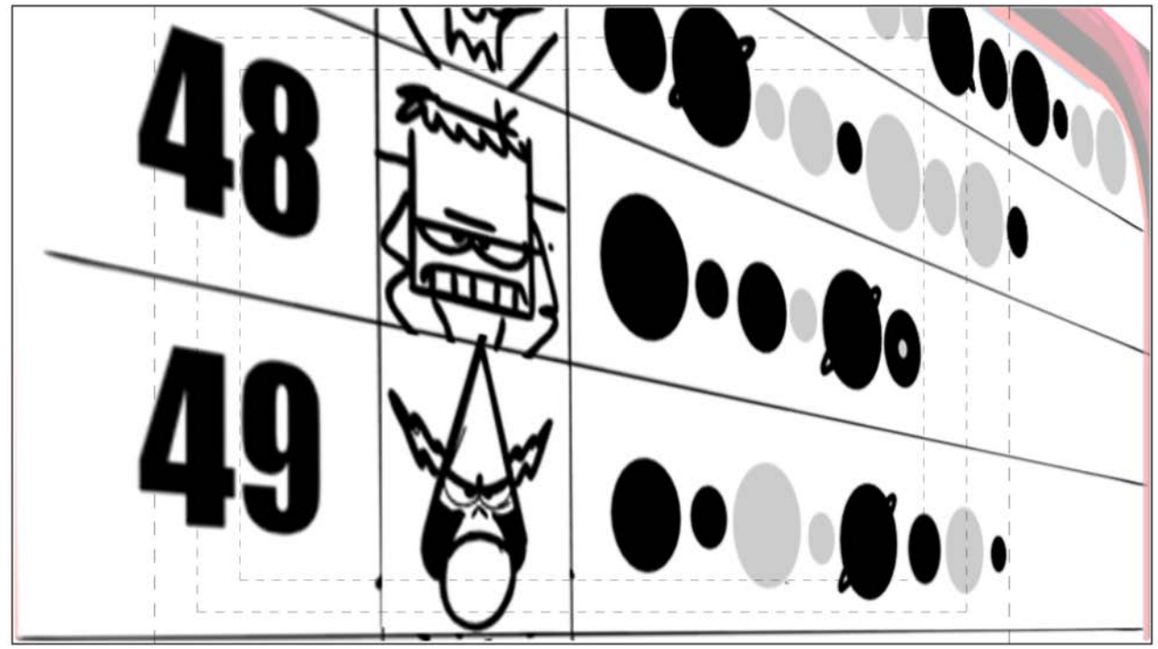

Action Notes

Dialog

Slugging

Notes

Sc 082 Panel 8

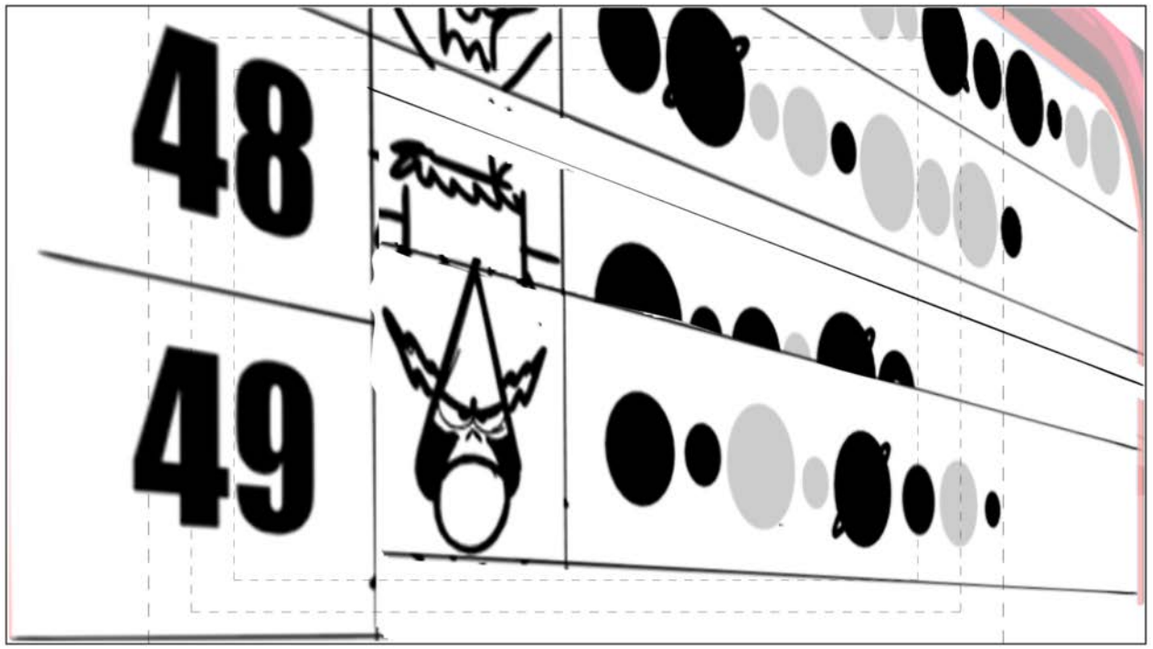

Action Notes

Dialog

Slugging

Notes

Sc 082 Panel 9

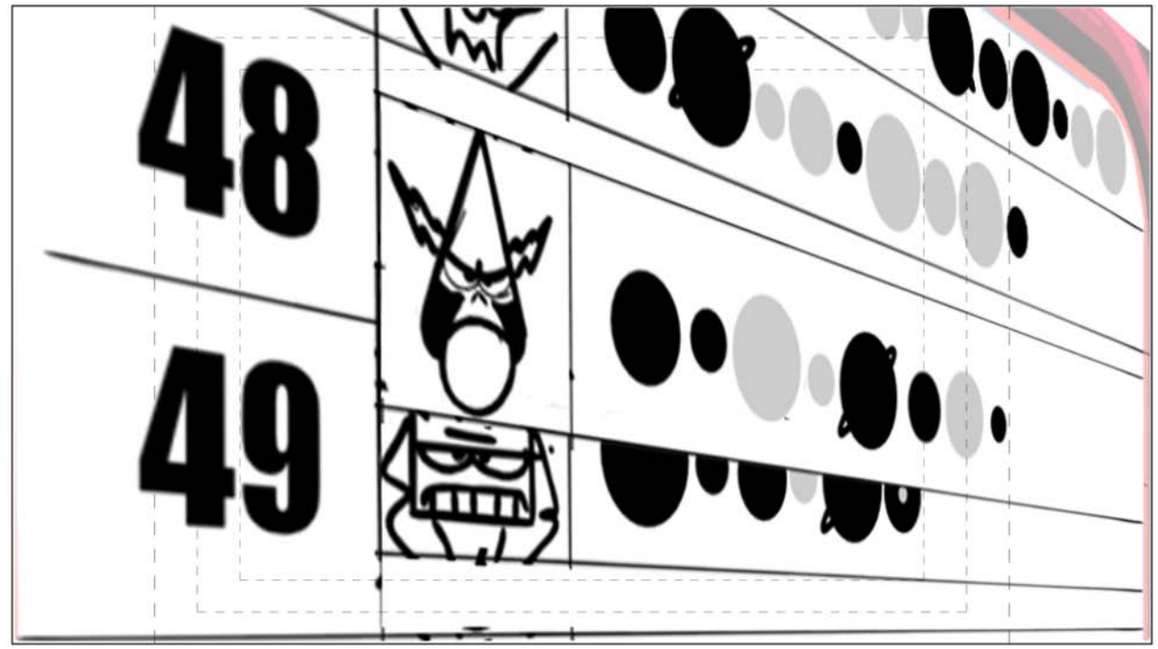

Action Notes

Dialog

Slugging

Notes

Sc 082 Panel 10

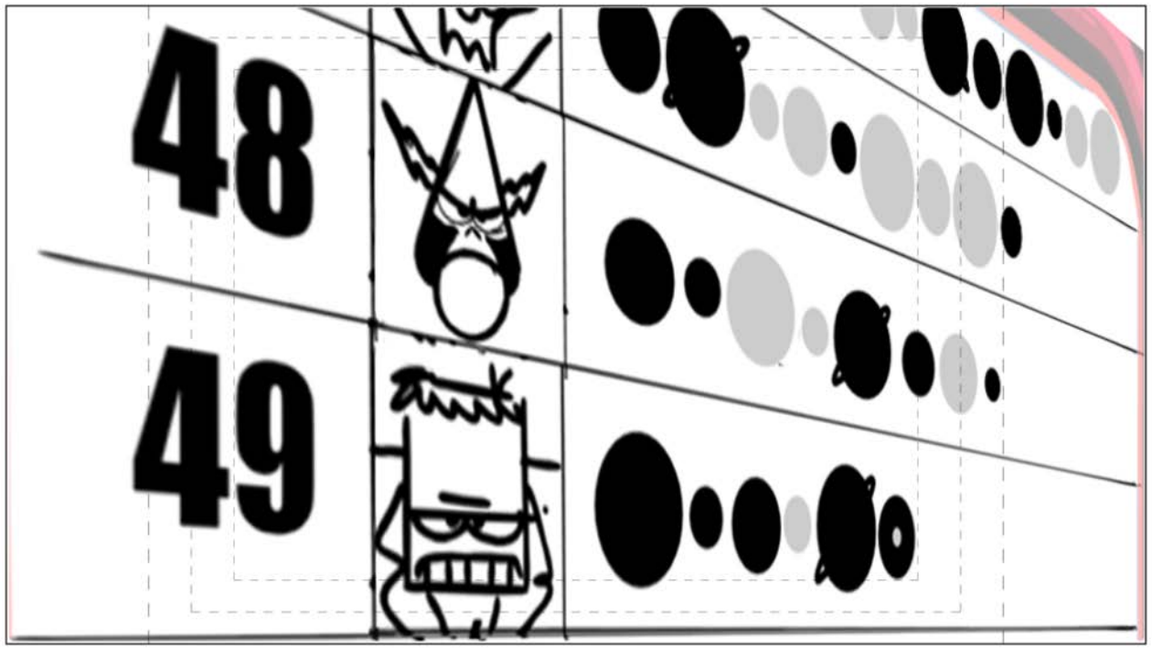

Action Notes

Dialog

Slugging

Notes

Sc 082 Panel 11

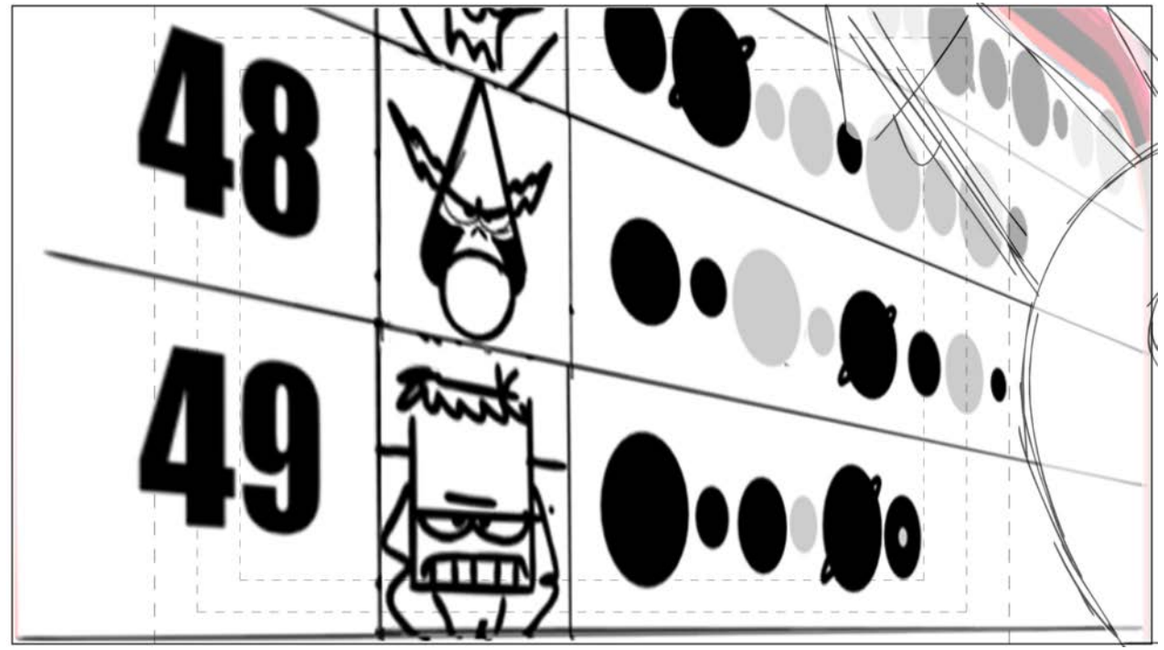

Action Notes

Dialog

46 LORD HATER
Booya!

Slugging

Notes

Sc 082 Panel 12

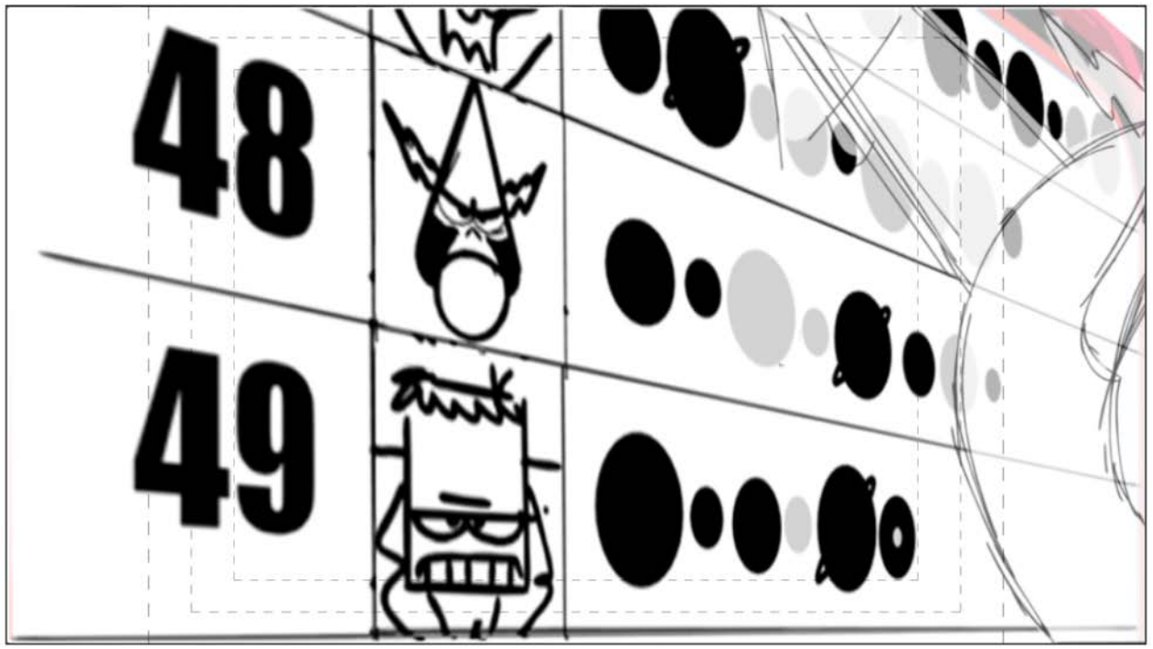

Action Notes

Dialog

46 LORD HATER
Booya!

Slugging

Notes

Sc 082 Panel 13

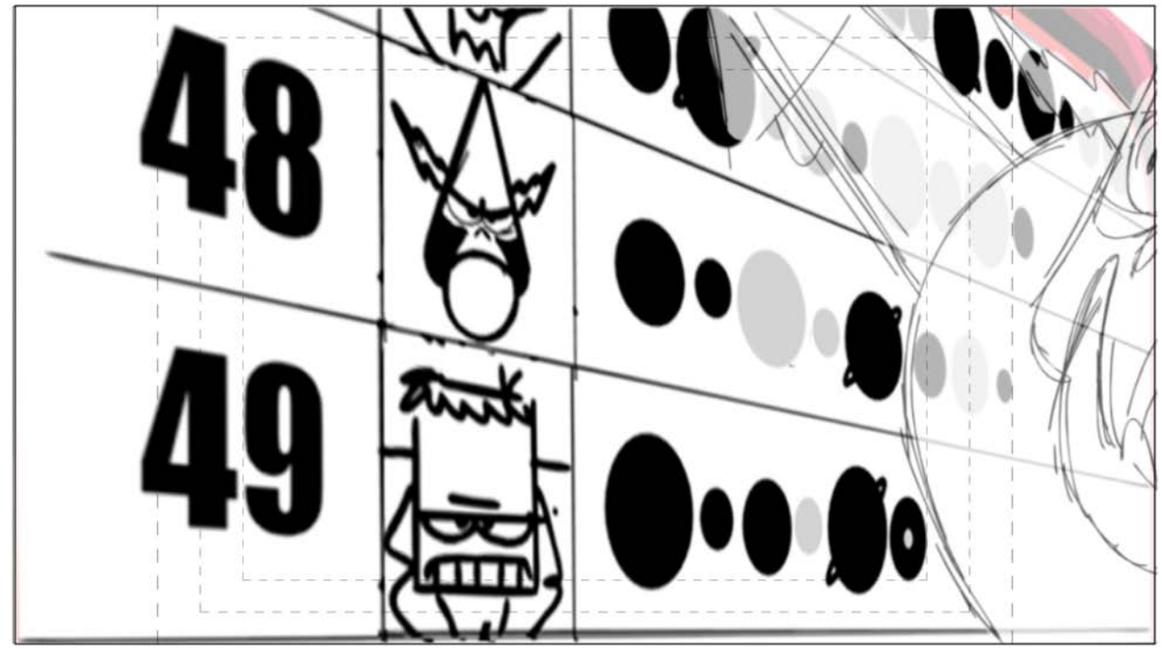

Action Notes

Dialog

46 LORD HATER
Booya!

Slugging

Notes

Sc 082 Panel 14

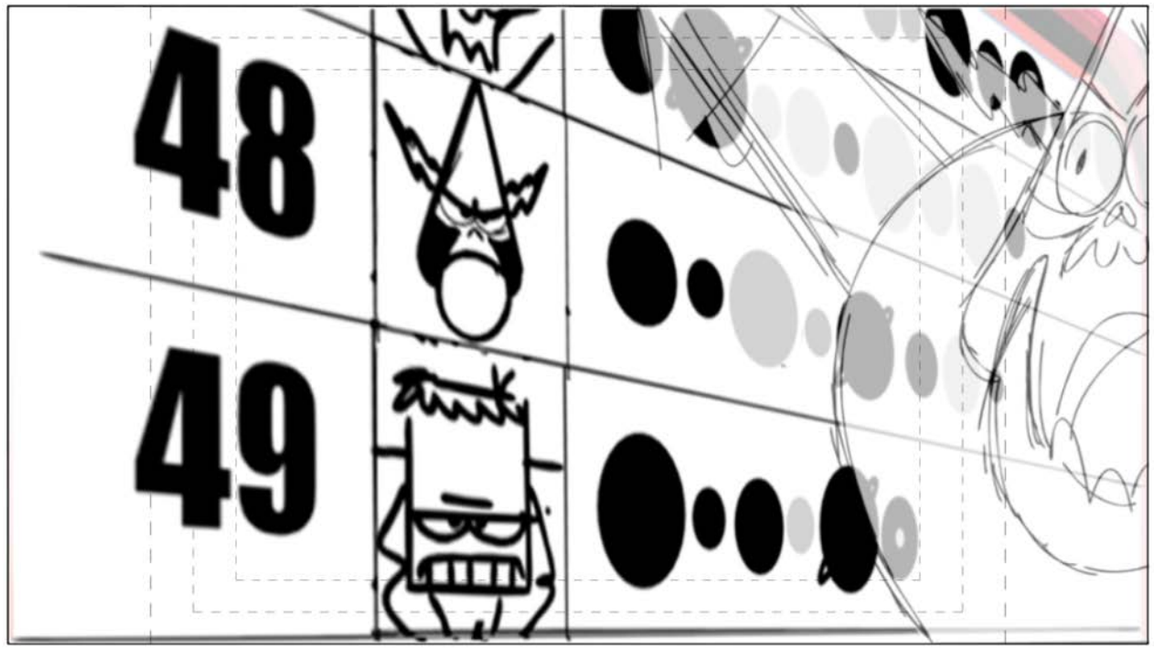

Action Notes

Dialog

46 LORD HATER
Booya!

Slugging

Notes

Sc 082 Panel 15

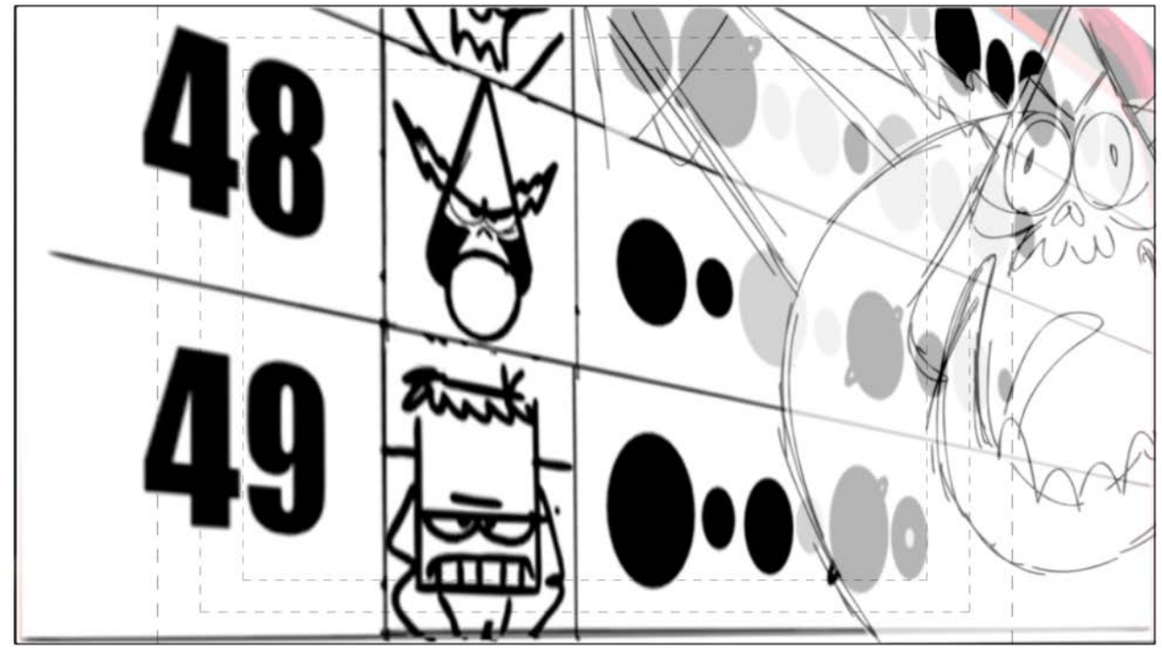

Action Notes

Dialog

46 LORD HATER
Booya!

Slugging

Notes

Sc 082 Panel 16

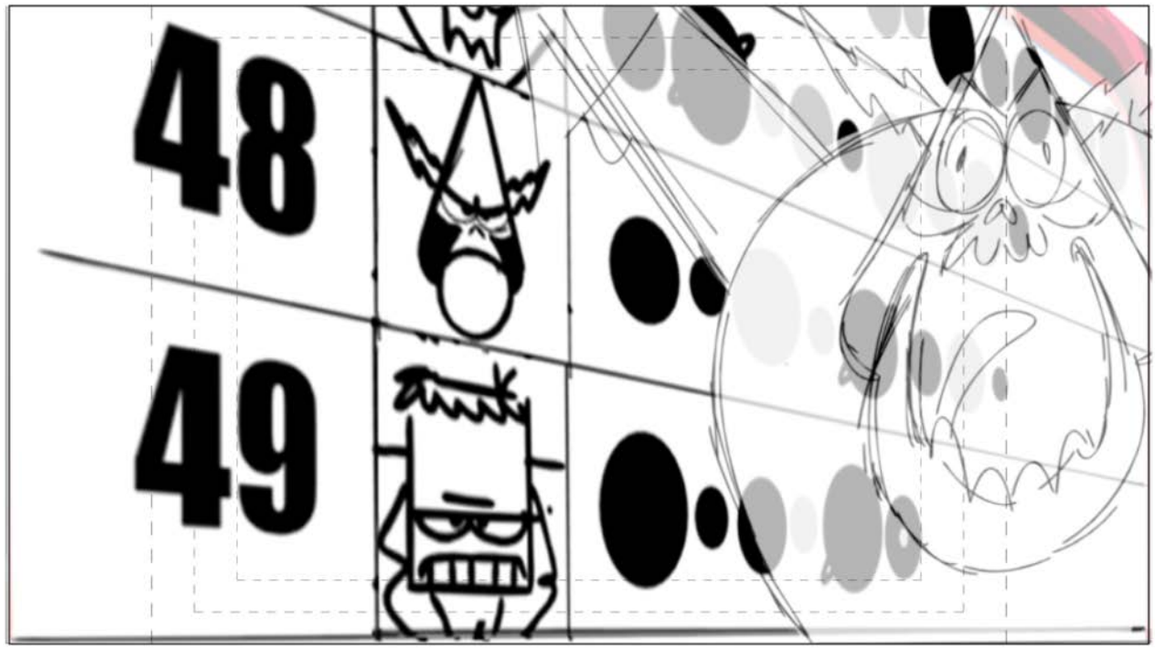

Action Notes

Dialog

46 LORD HATER
Booya!

Slugging

Notes

Sc 082 Panel 17

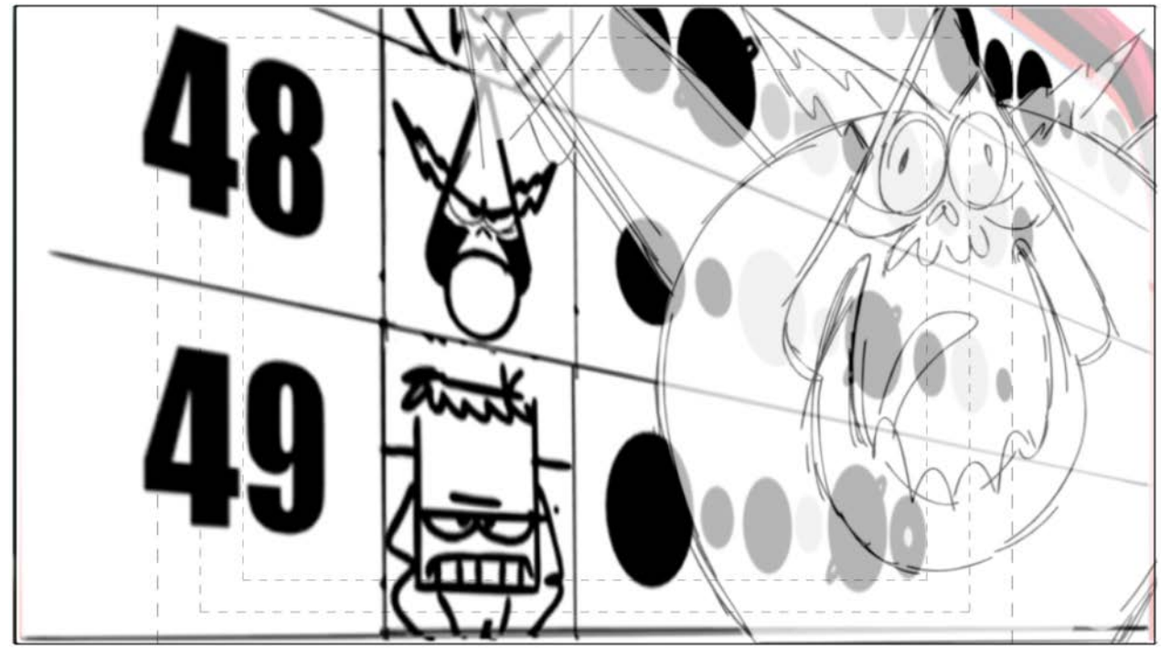

Action Notes

Dialog

46 LORD HATER
Booya!

Slugging

Notes

Sc 082 Panel 18

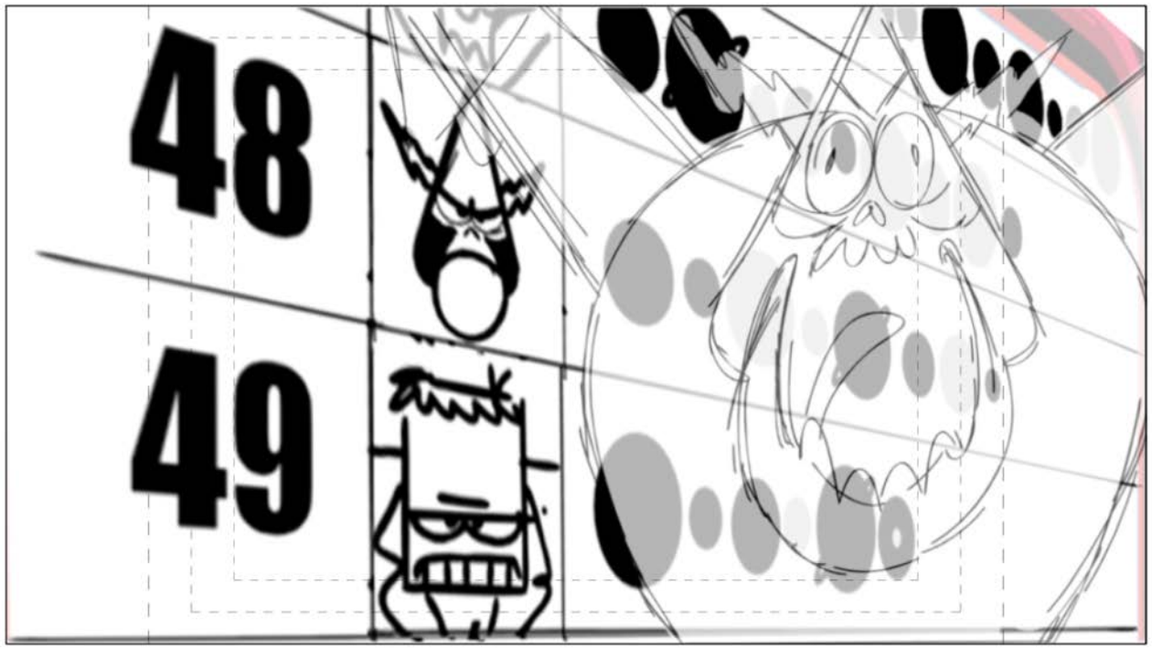

Action Notes
DX HATER

Dialog
46 LORD HATER
Booya!

Slugging

Notes

Sc 082 Panel 19

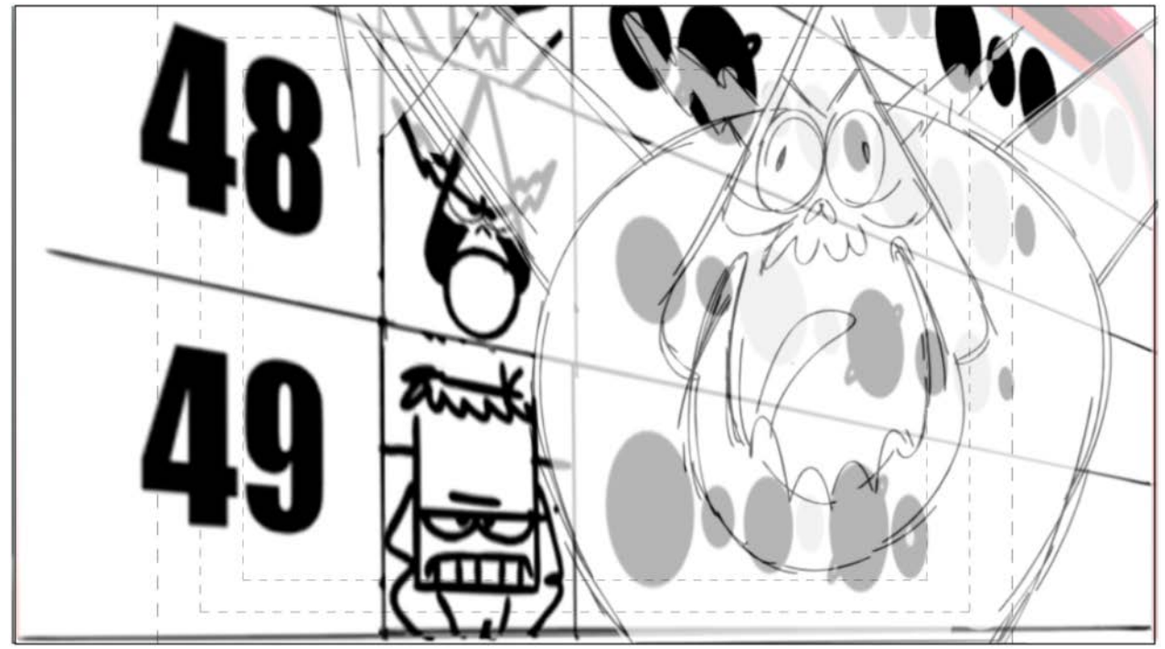

Action Notes

Dialog
46 LORD HATER
Booya!

Slugging

Notes

Sc 082 Panel 20

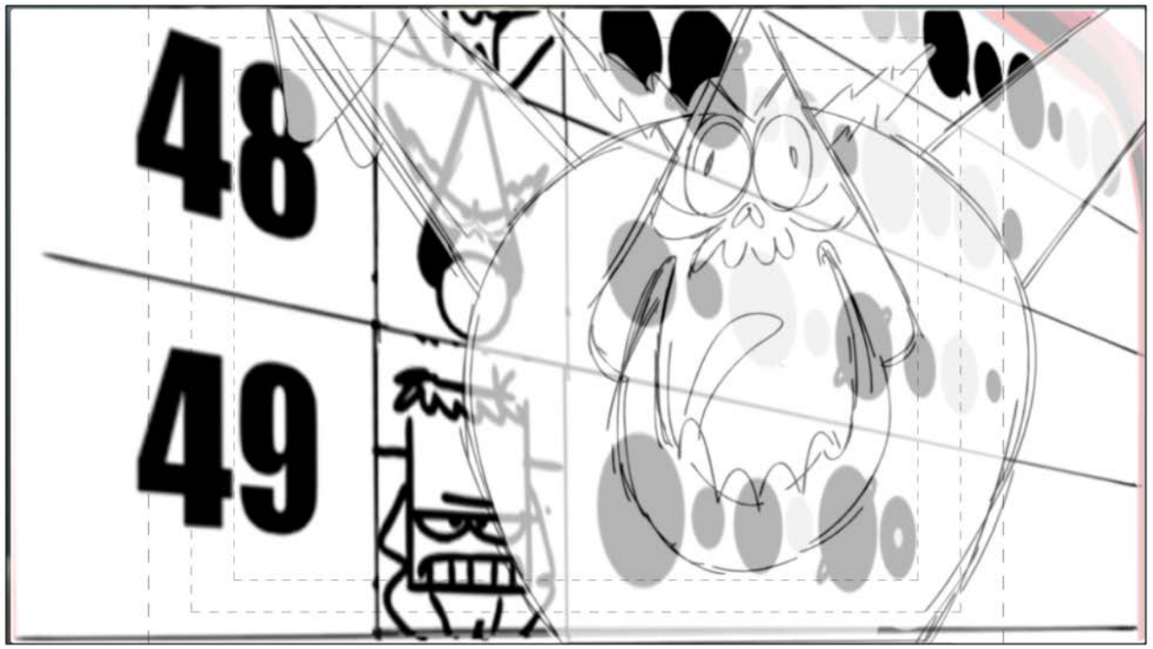

Action Notes

Dialog

46 LORD HATER
Booya!

Slugging

Notes

Sc 082 Panel 21

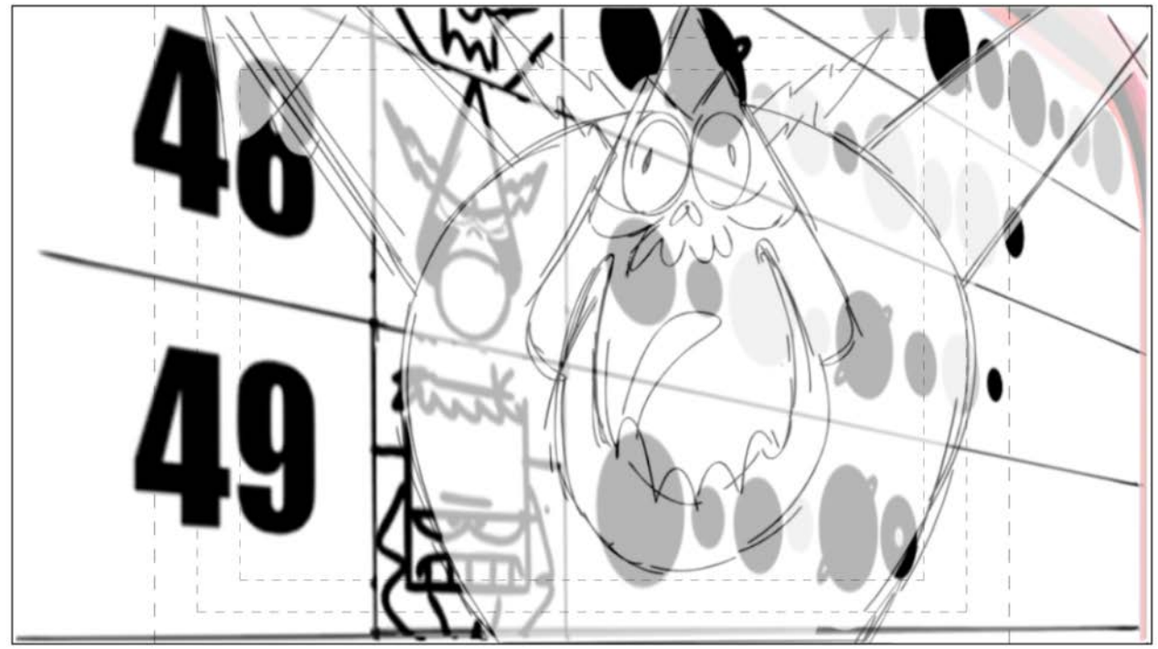

Action Notes

Dialog

46 LORD HATER
Booya!

Slugging

Notes

Sc 082 Panel 22

Action Notes

Dialog

46 LORD HATER
Booya!

Slugging

Notes

Sc 082 Panel 23

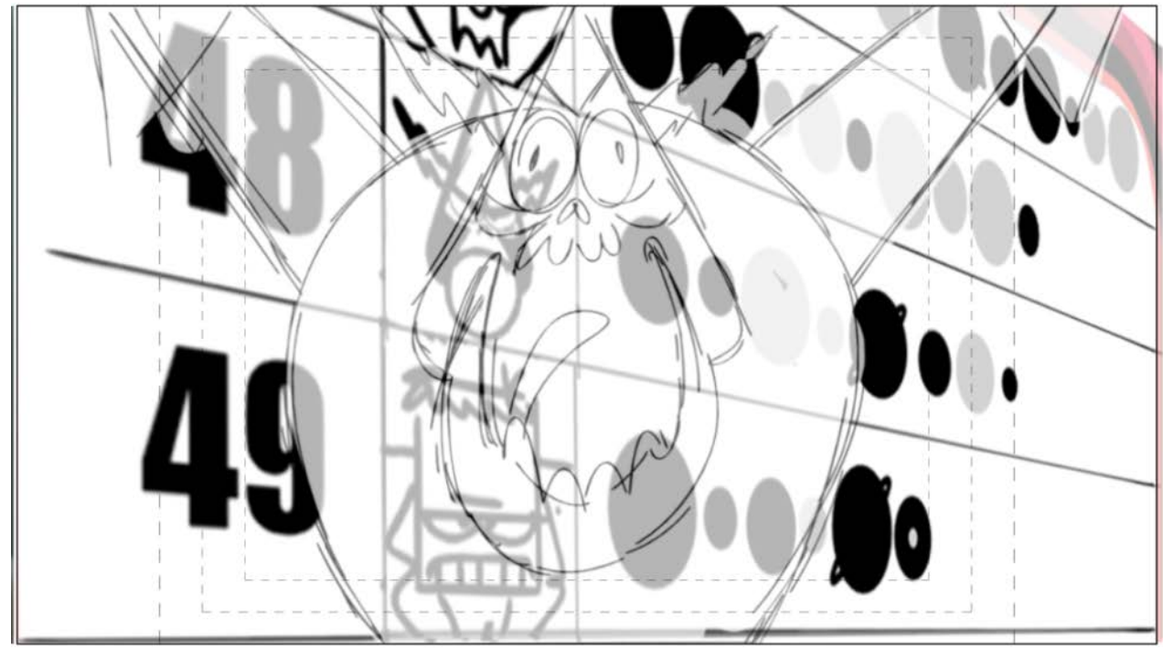

Action Notes

Dialog

46 LORD HATER
Booya!

Slugging

Notes

Sc 082 Panel 24

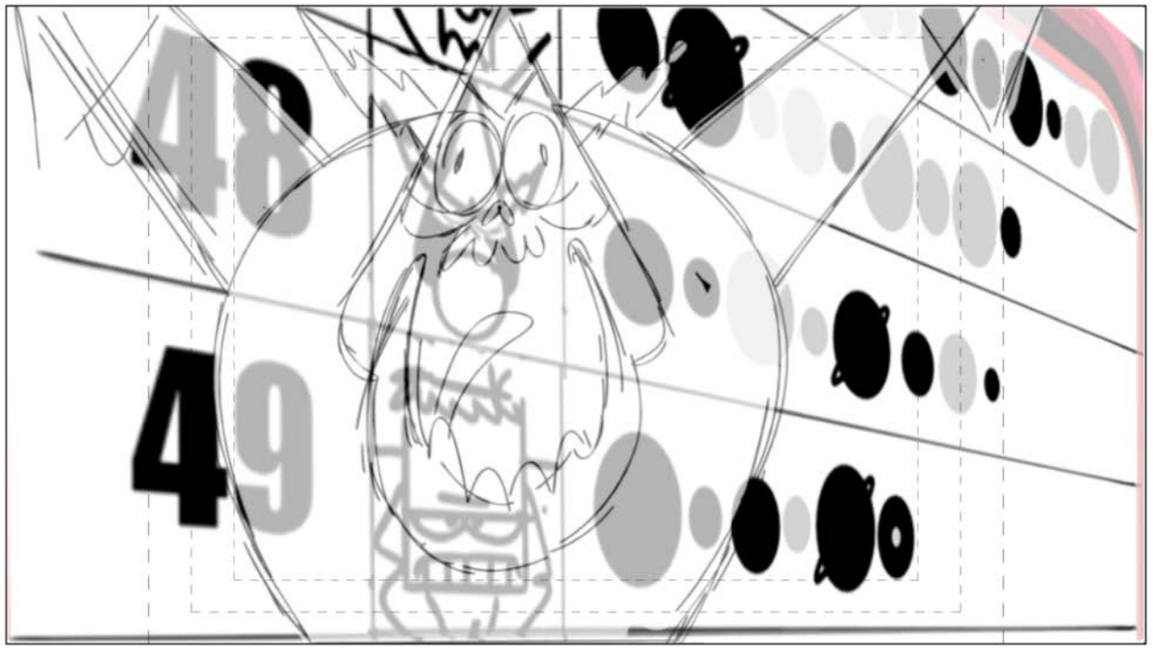

Action Notes

Dialog

46 LORD HATER
Booya!

Slugging

Notes

Sc 082 Panel 25

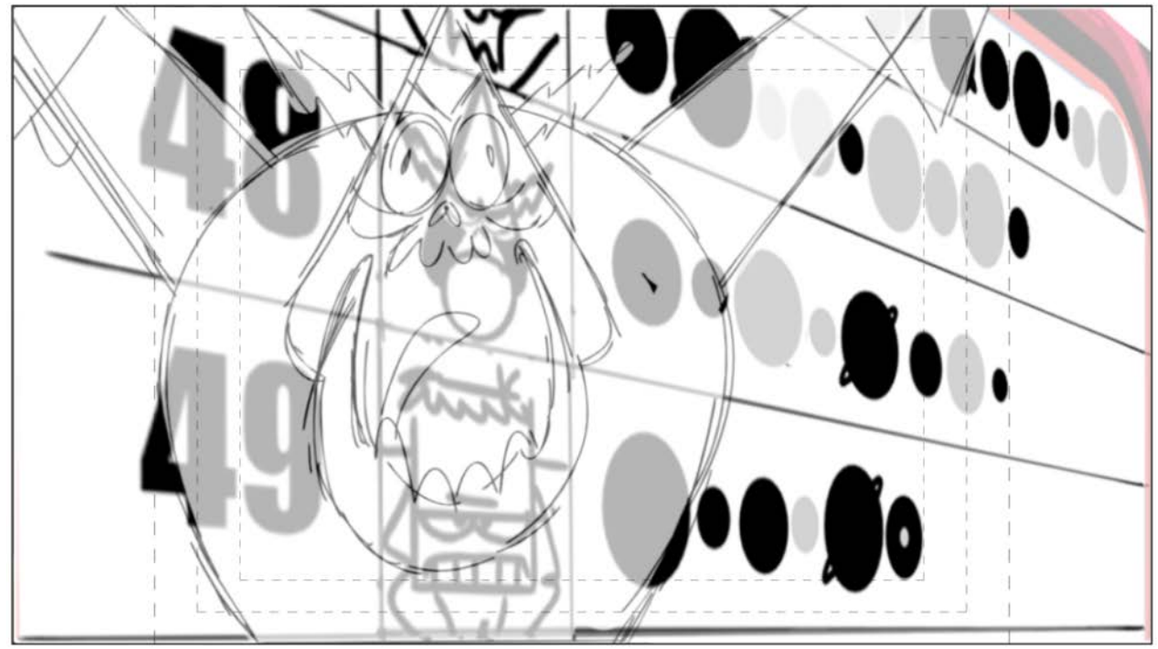

Action Notes

Dialog

46 LORD HATER
Booya!

Slugging

Notes

Sc 082 Panel 26

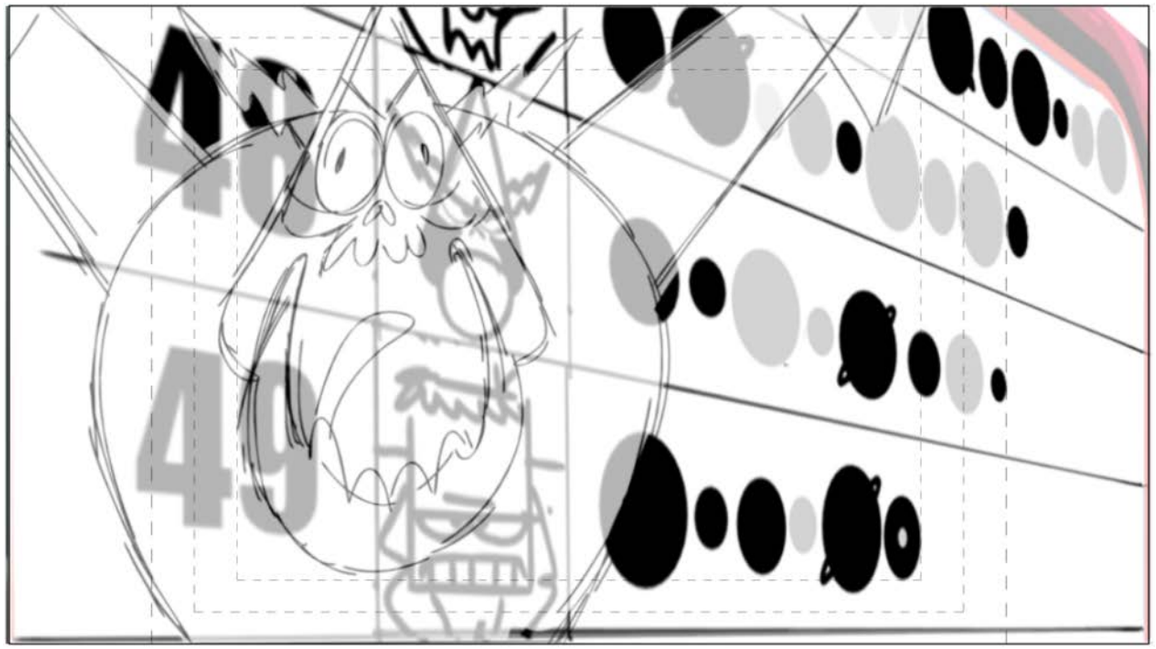

Action Notes

Dialog

46 LORD HATER
Booya!

Slugging

Notes

Sc 082 Panel 27

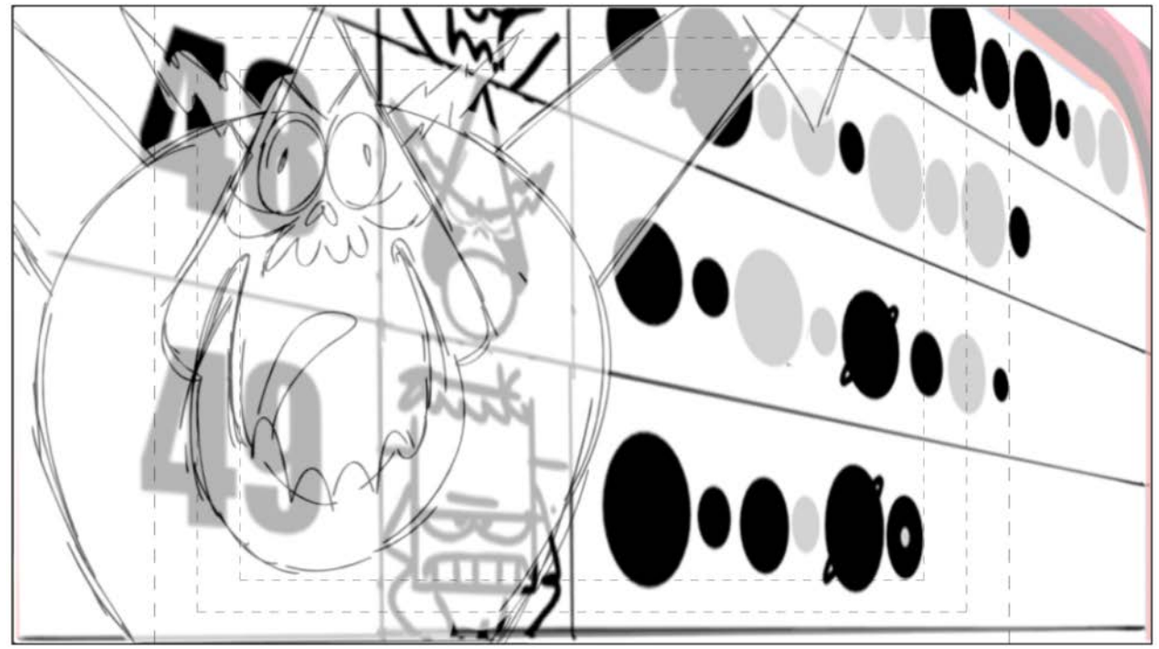

Action Notes

Dialog

46 LORD HATER
Booya!

Slugging

Notes

Sc 082 Panel 28

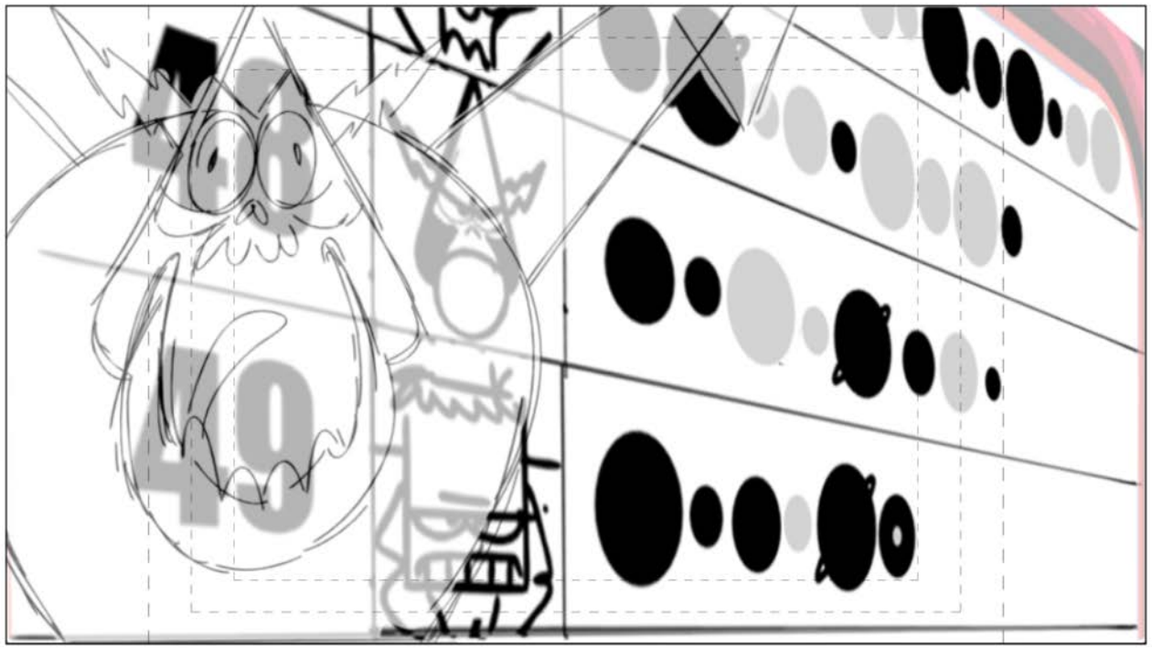

Action Notes

Dialog

46 LORD HATER
Booya!

Slugging

Notes

Sc 082 Panel 29

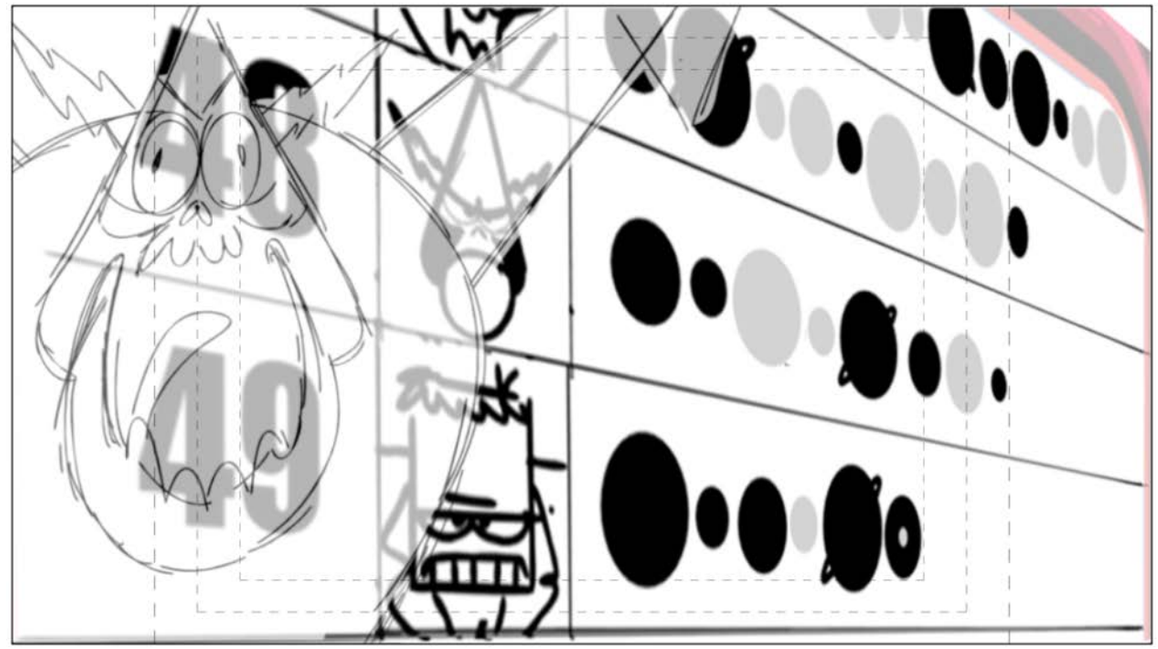

Action Notes

Dialog

46 LORD HATER
Booya!

Slugging

Notes

Sc 082 Panel 30

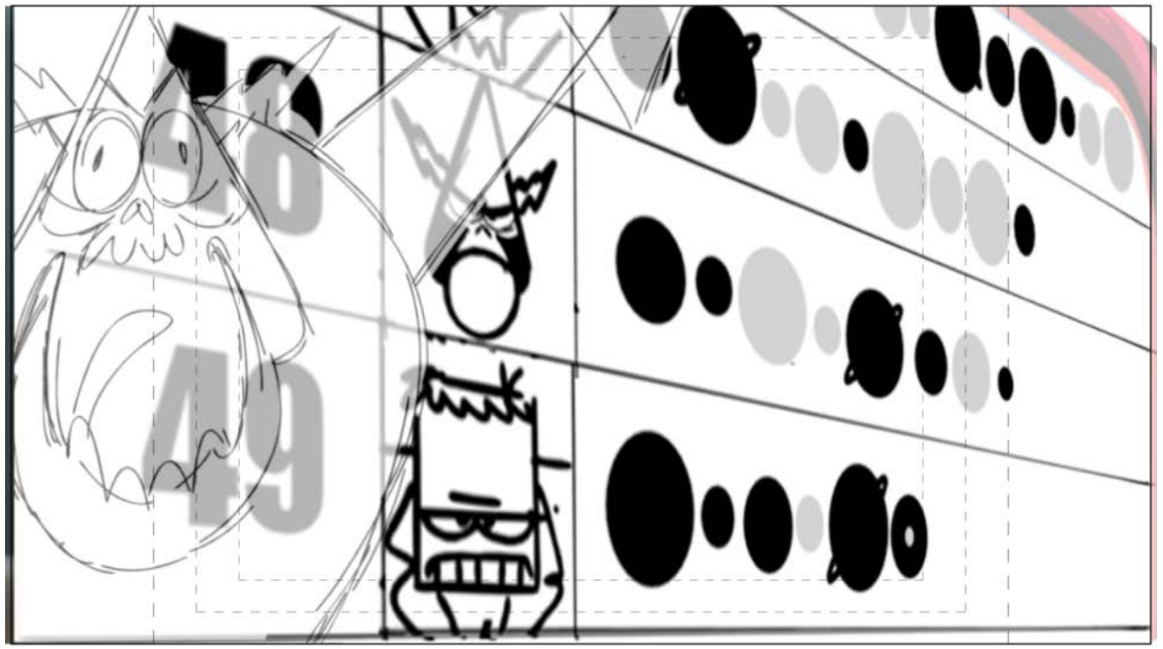

Action Notes

Dialog

46 LORD HATER
Booya!

Slugging

Notes

Sc 082 Panel 31

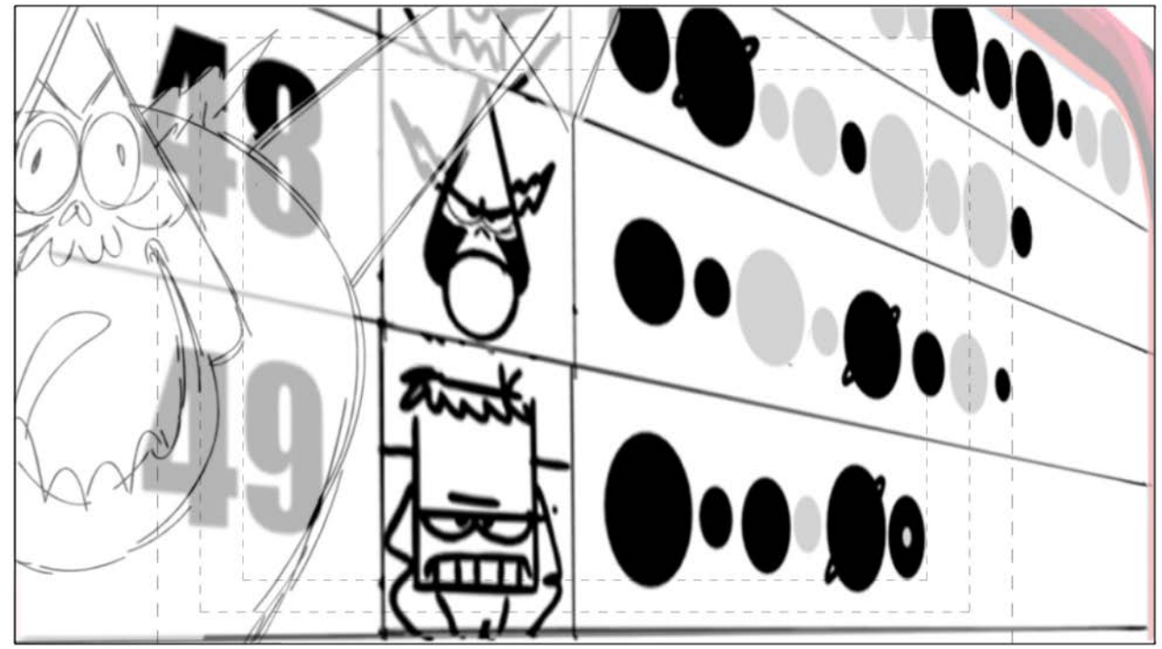

Action Notes

Dialog

46 LORD HATER
Booya!

Slugging

Notes

Sc 082 Panel 32

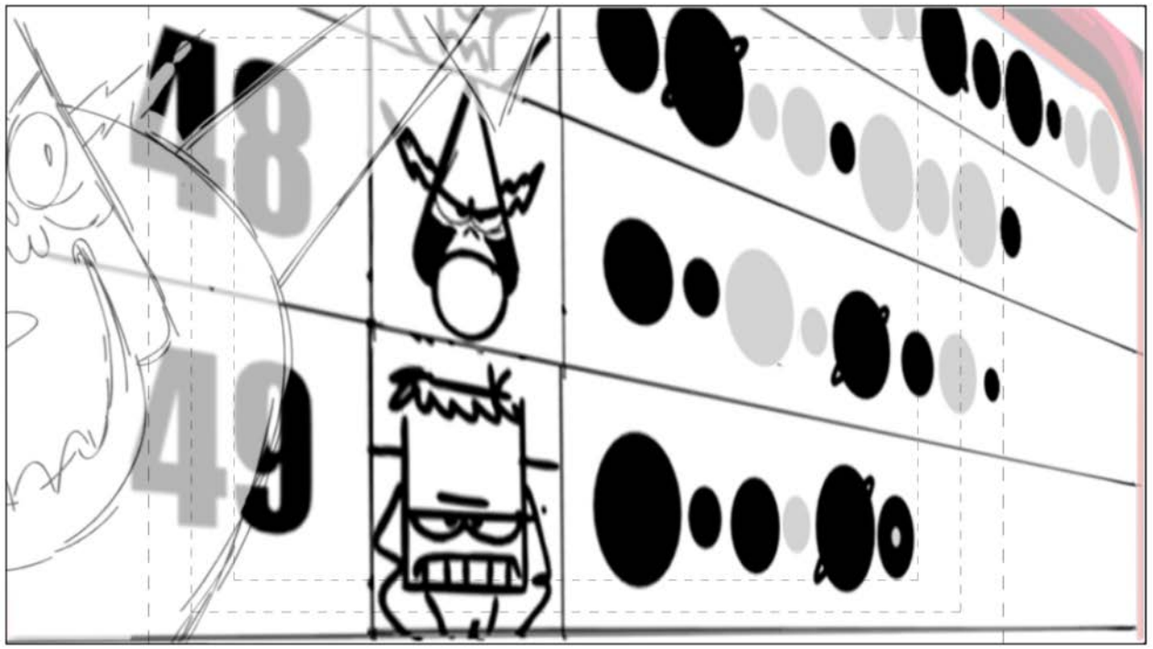

Action Notes

Dialog

46 LORD HATER
Booya!

Slugging

Notes

Sc 083 Panel 1

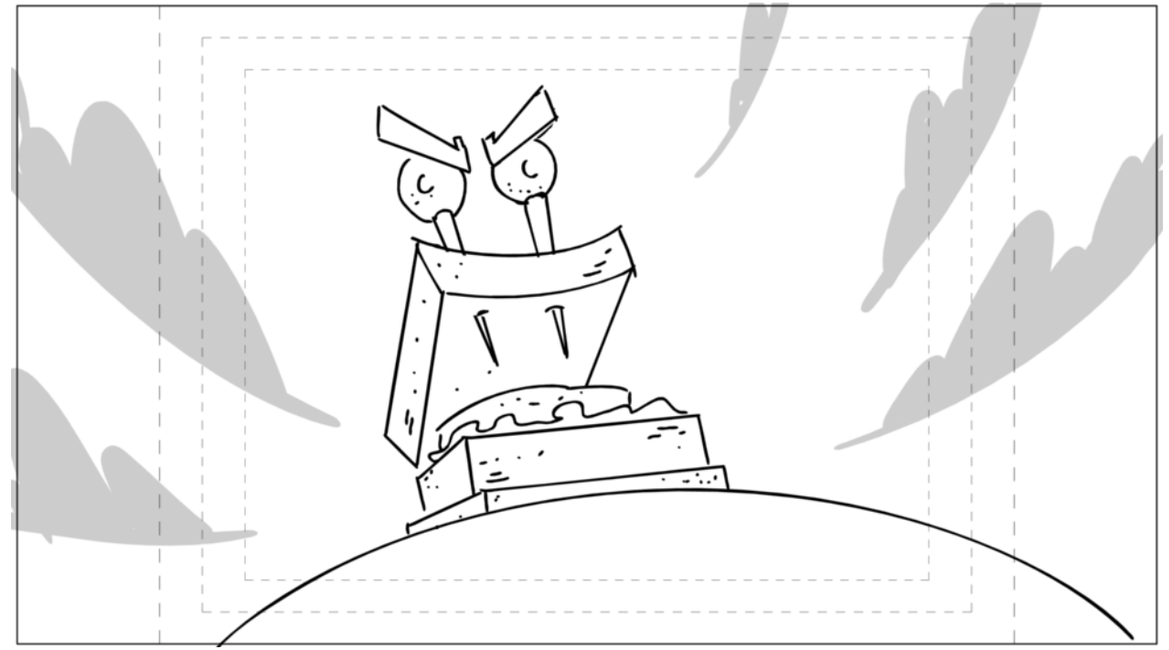

Action Notes

Dialog

Slugging

Notes

BG SANDWICH STATUE 2

Sc 083 Panel 2

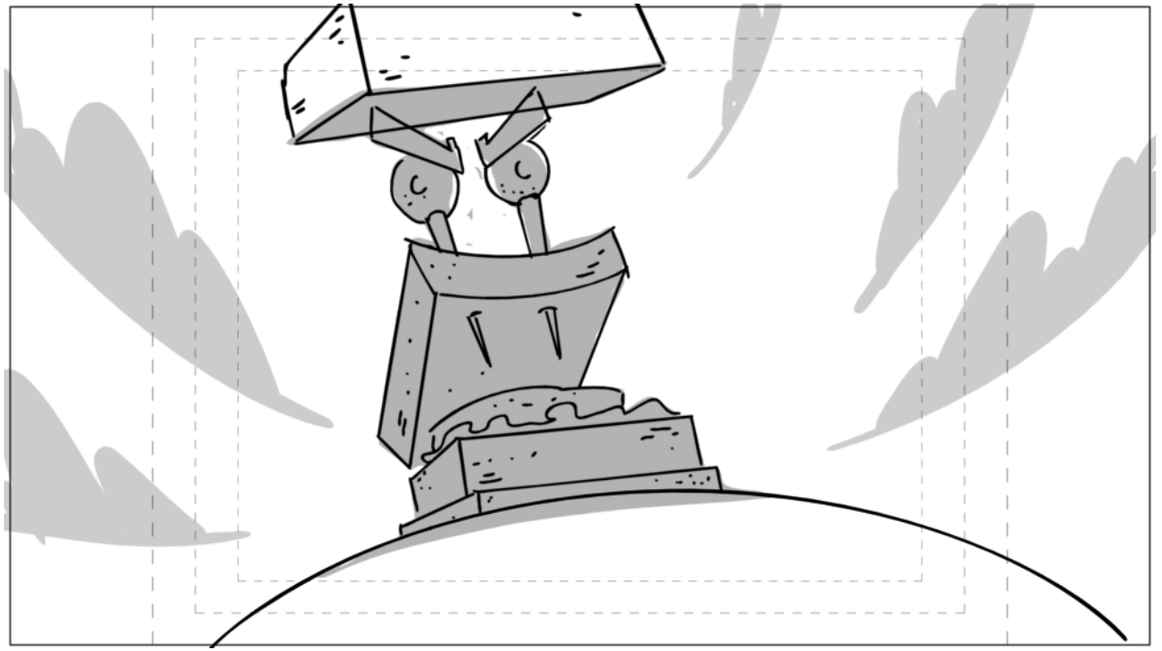

Action Notes
SHADOW FX

Dialog

Slugging

Notes

Sc 083 Panel 3

Action Notes
DUST FX

Dialog

Slugging

Notes
BG HATER STATUE 2

Sc 084 Panel 1

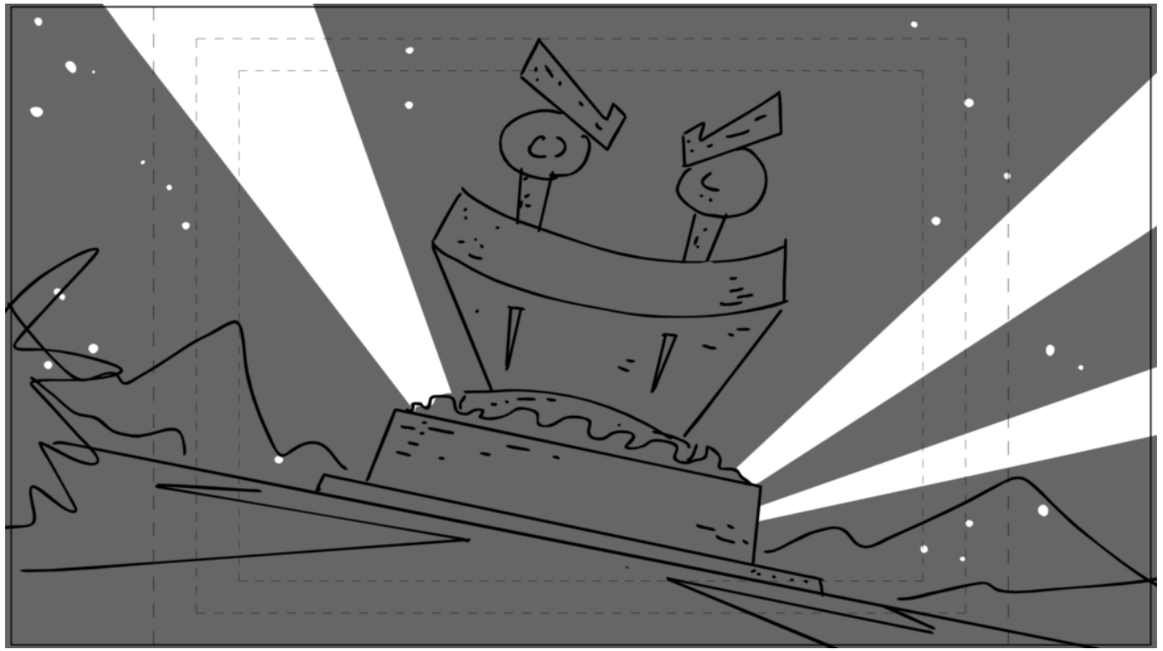

Action Notes

LIGHT BEAM/SEARCH LIGHT FX ARE HELD

Dialog

Slugging

Notes

BG SANDWICH STATUE 3

Sc 084 Panel 2

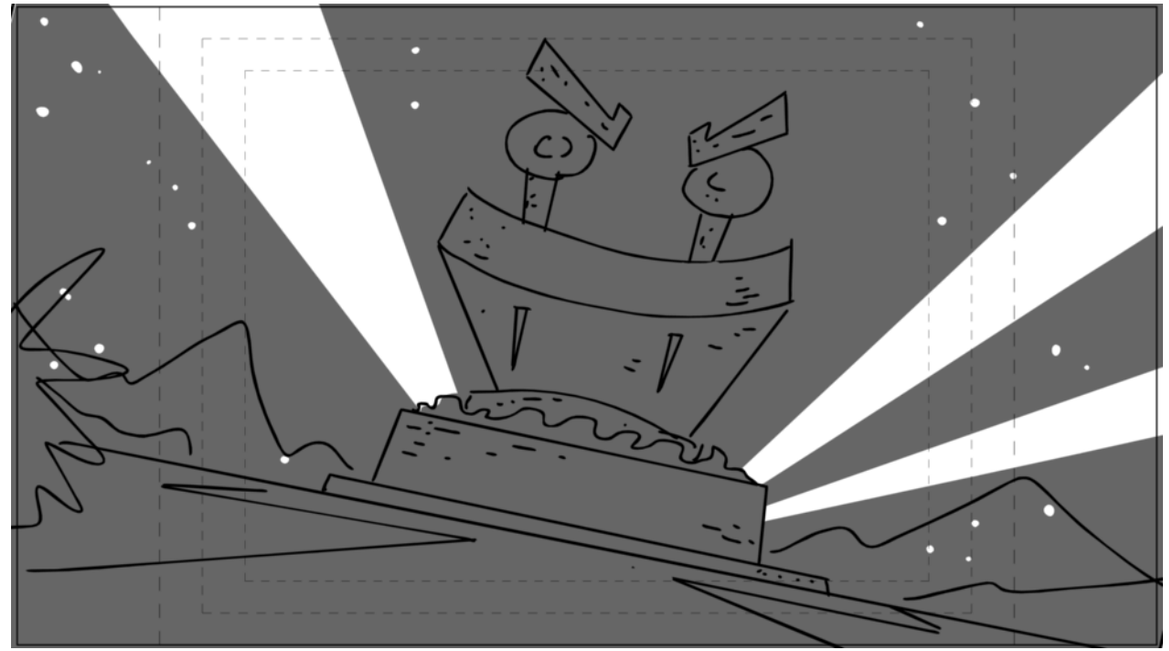

Action Notes

Dialog

Slugging

Notes

Sc 084 Panel 3

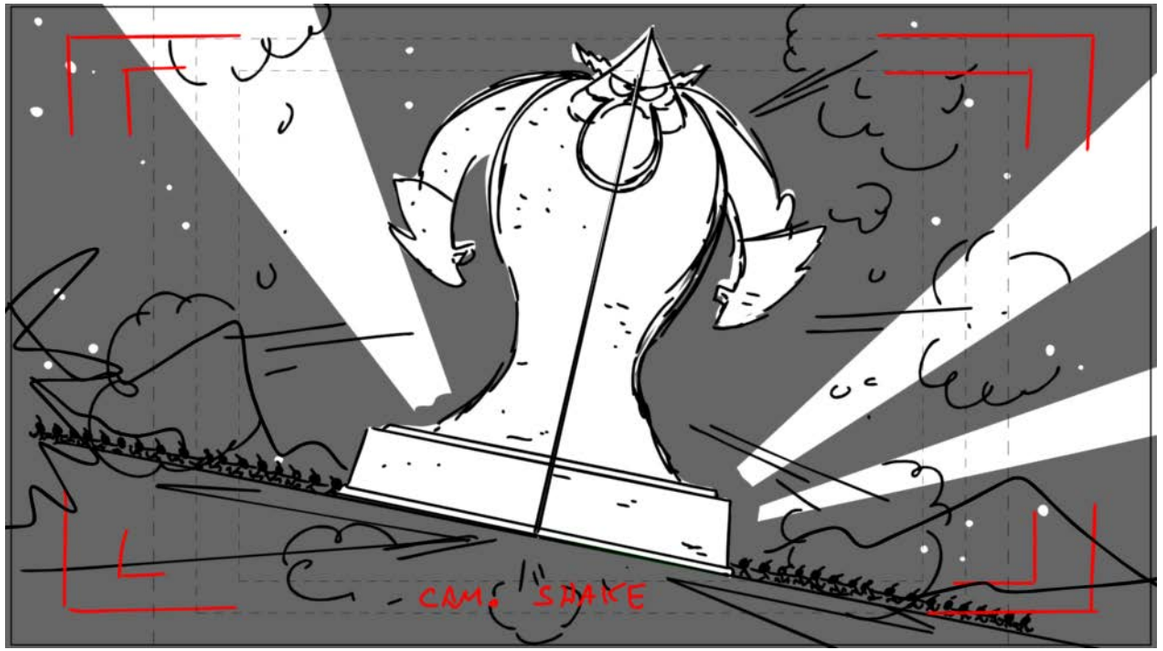

Action Notes
DUST FX

Dialog

Slugging

Notes
BG HATER STATUE 3

Sc 085 Panel 1

Action Notes
FLAGS ARE HELD

Dialog

Slugging

Notes
BG SANDWICH STATUE 4

Sc 085 Panel 2

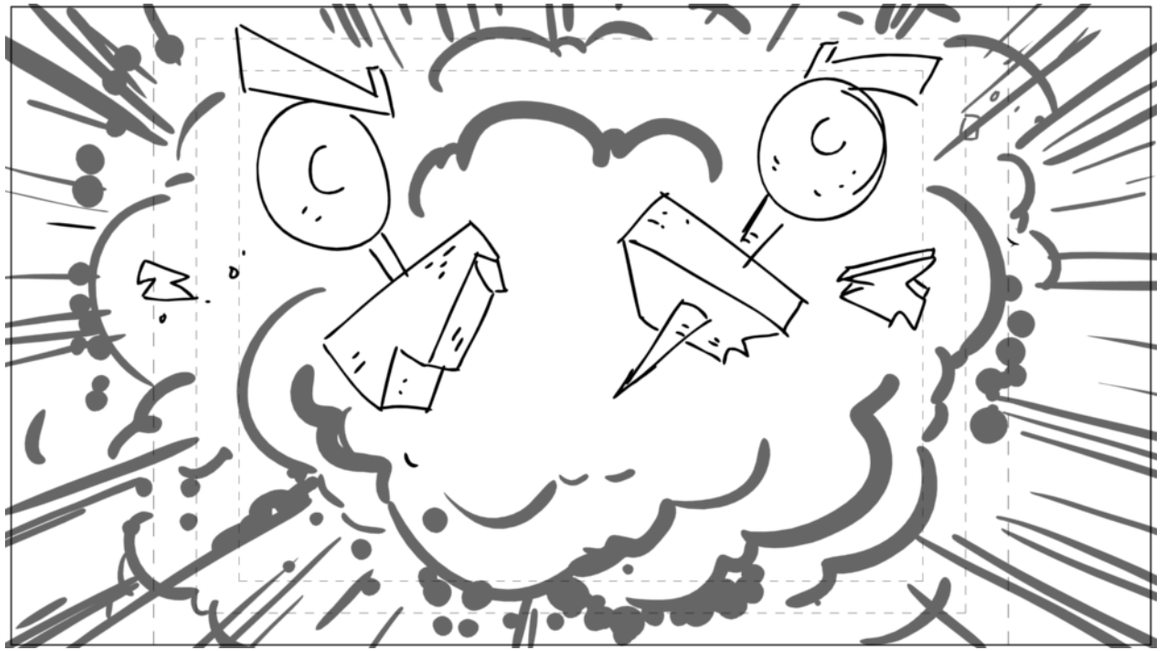

Action Notes
CLOUD AND SMOKE PUFF FX

Dialog

Slugging

Notes

Sc 085 Panel 3

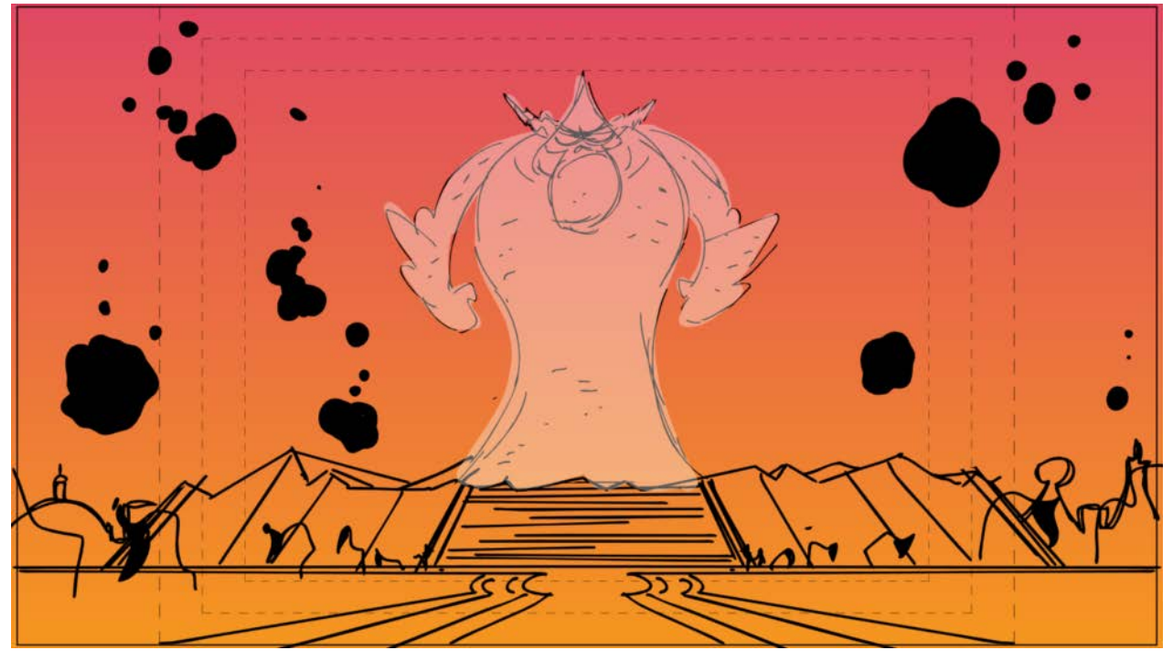

Action Notes

Dialog

Slugging

Notes
BG HATER STATUE 4

Sc 085 Panel 4

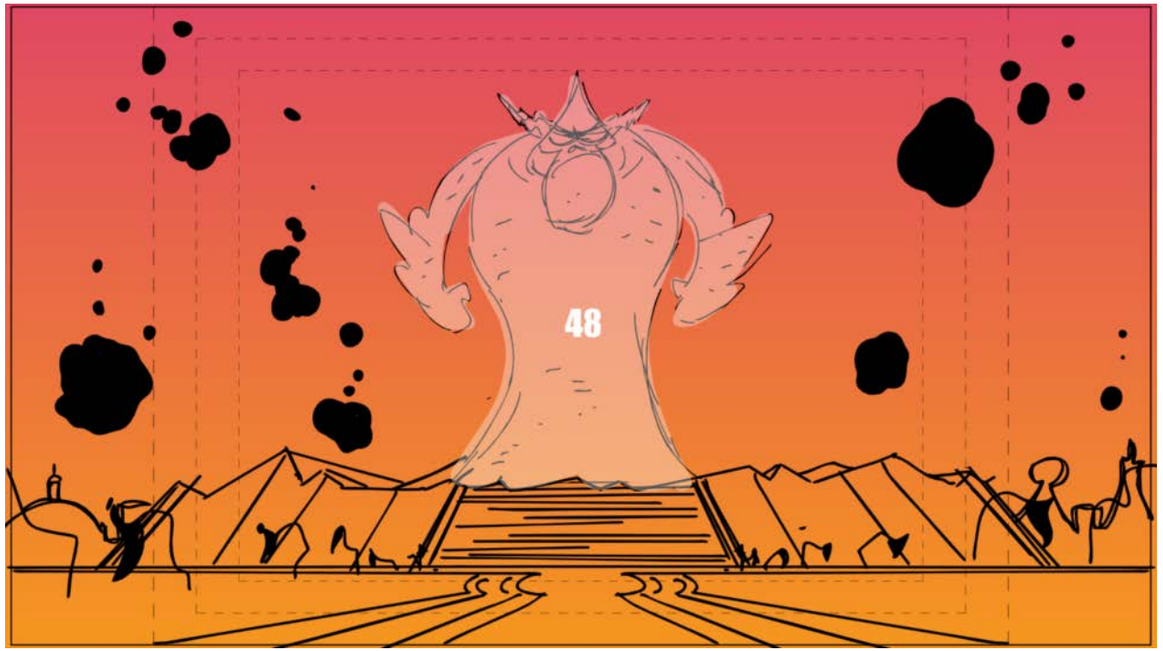

Action Notes

Dialog

Slugging

Notes

Sc 085 Panel 5

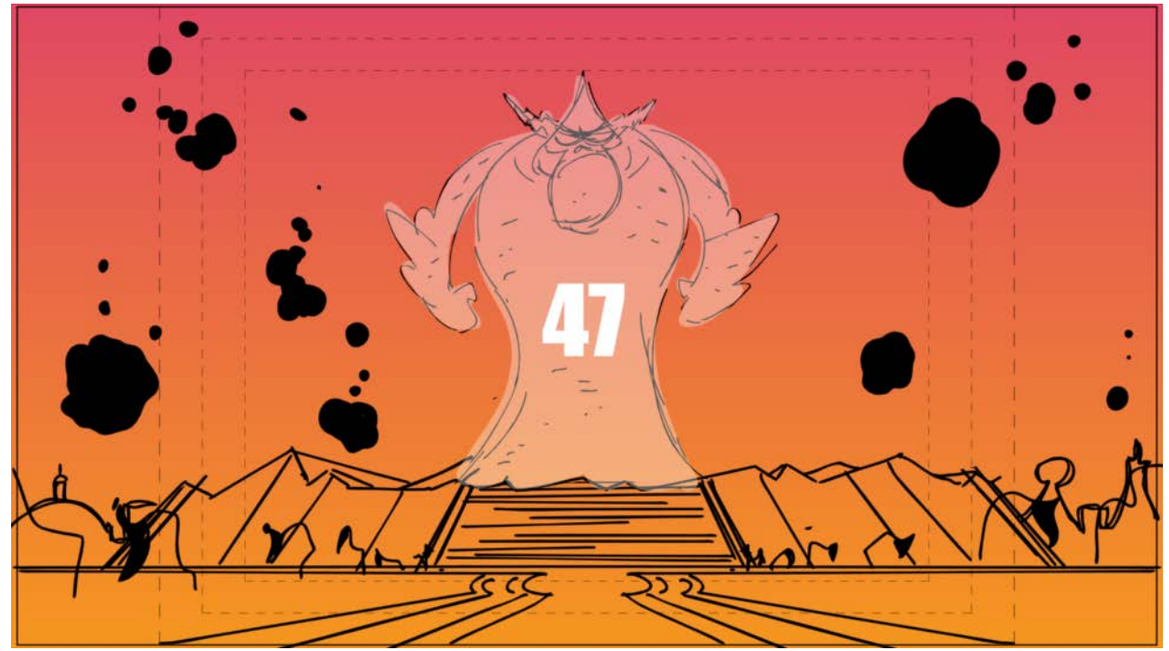

Action Notes

Dialog

Slugging

Notes

PROP NUMERIC COUNTDOWN

Sc 085 Panel 6

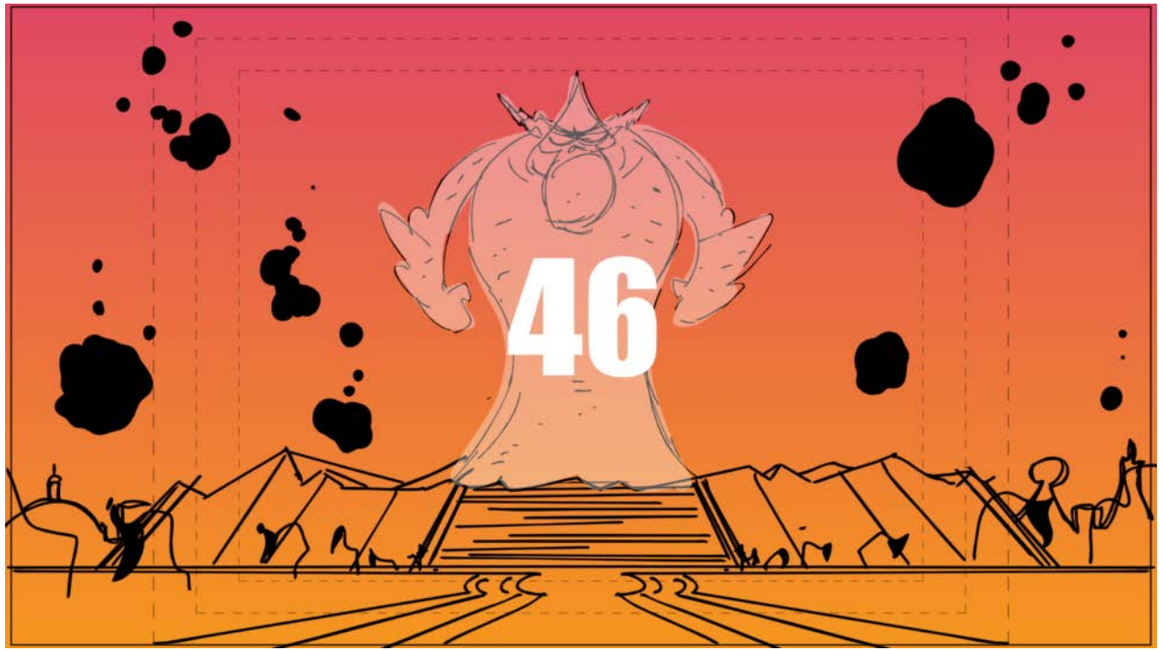

Action Notes

Dialog

Slugging

Notes

Sc 085 Panel 7

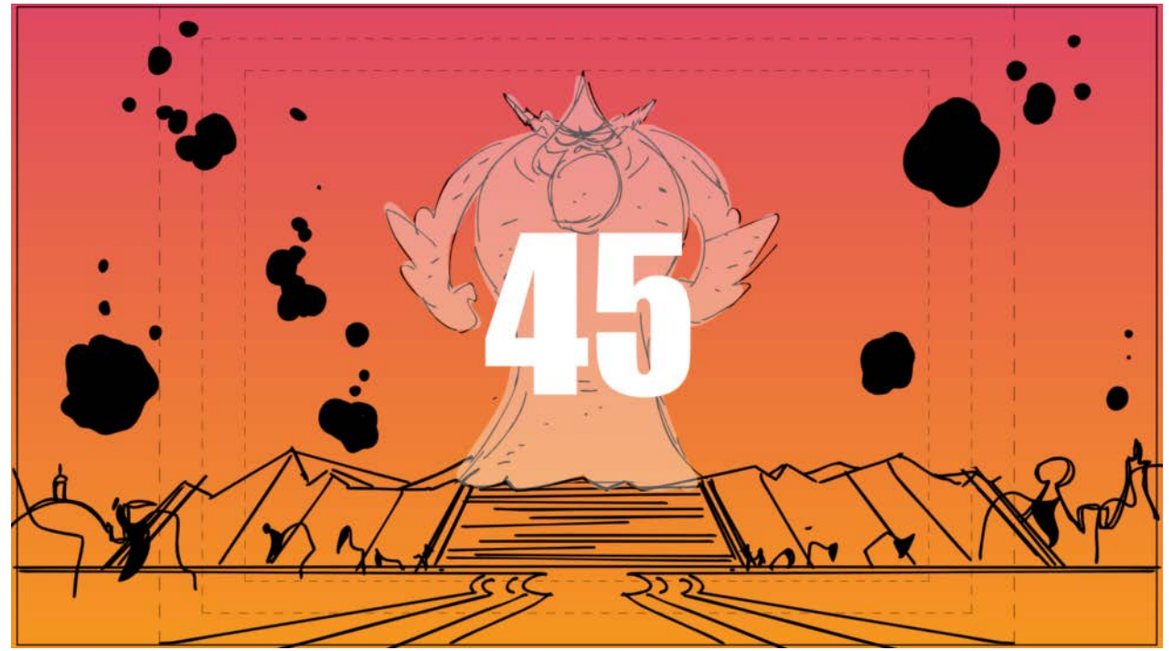

Action Notes

Dialog

Slugging

Notes

Sc 085 Panel 8

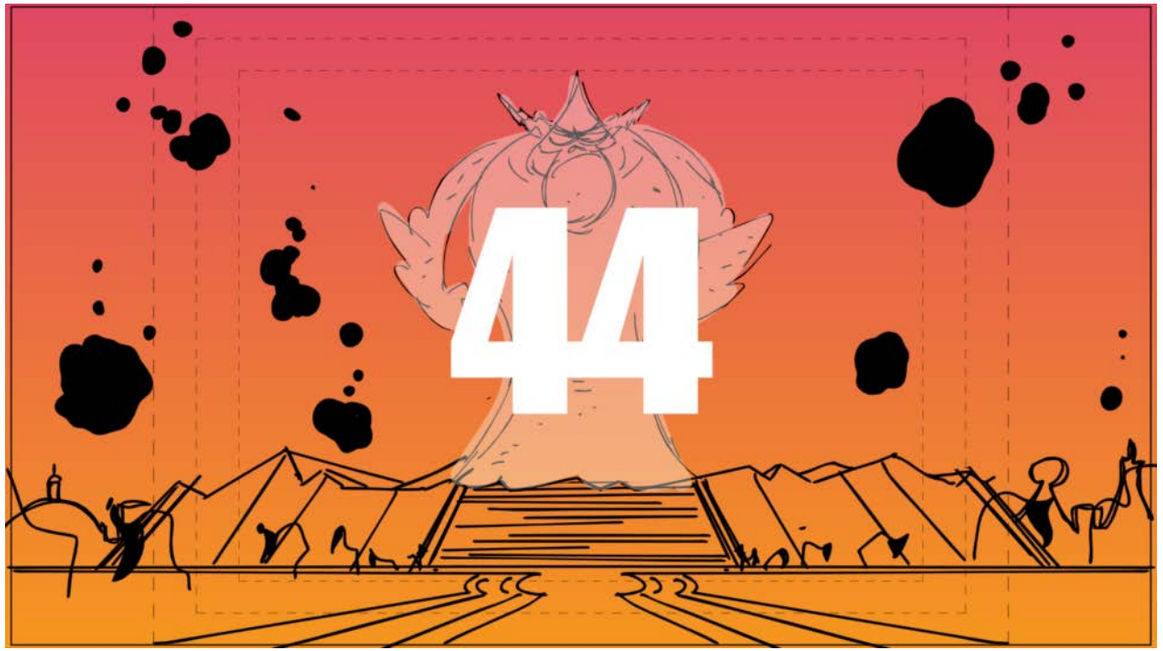

Action Notes

Dialog

Slugging

Notes

Sc 085 Panel 9

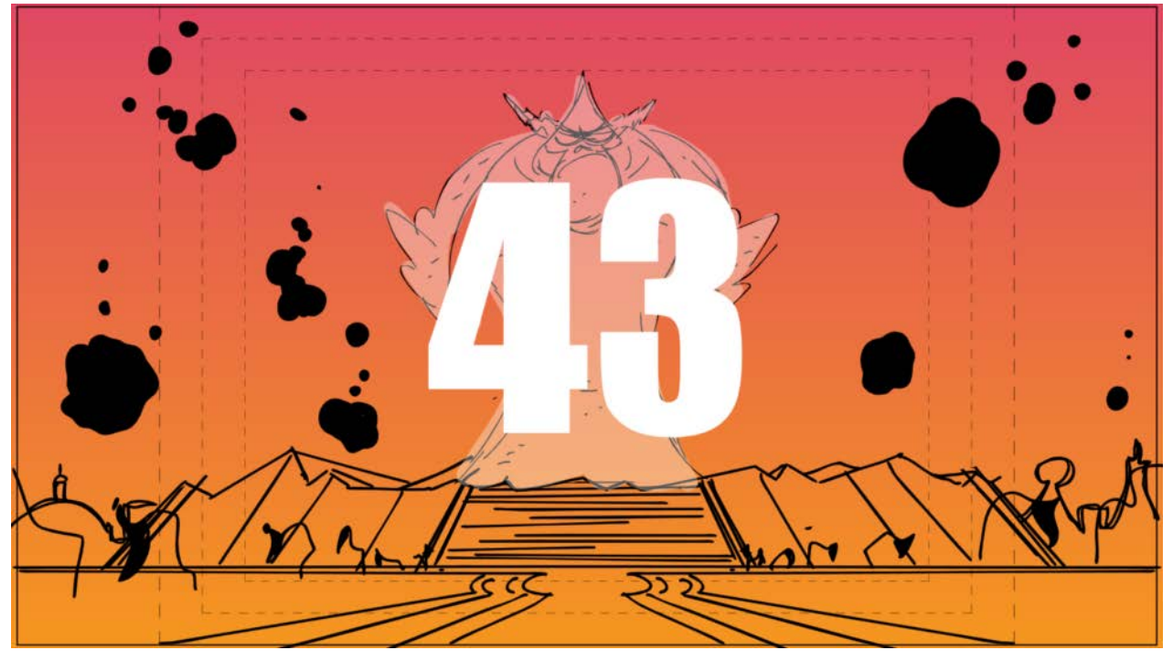

Action Notes

Dialog

Slugging

Notes

Sc 085 Panel 10

Action Notes

Dialog

Slugging

Notes

Sc 085 Panel 11

Action Notes

Dialog

Slugging

Notes

Sc 085 Panel 12

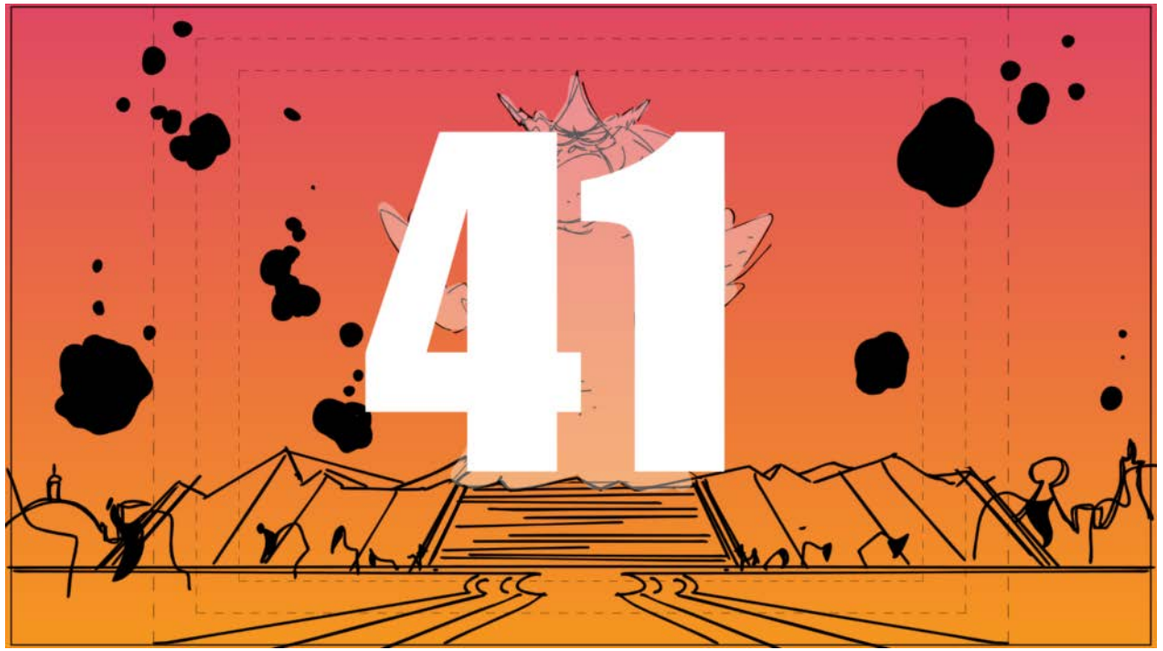

Action Notes

Dialog

Slugging

Notes

Sc 085 Panel 13

Action Notes

Dialog

Slugging

Notes

Sc 085 Panel 14 TRANS Dissolve

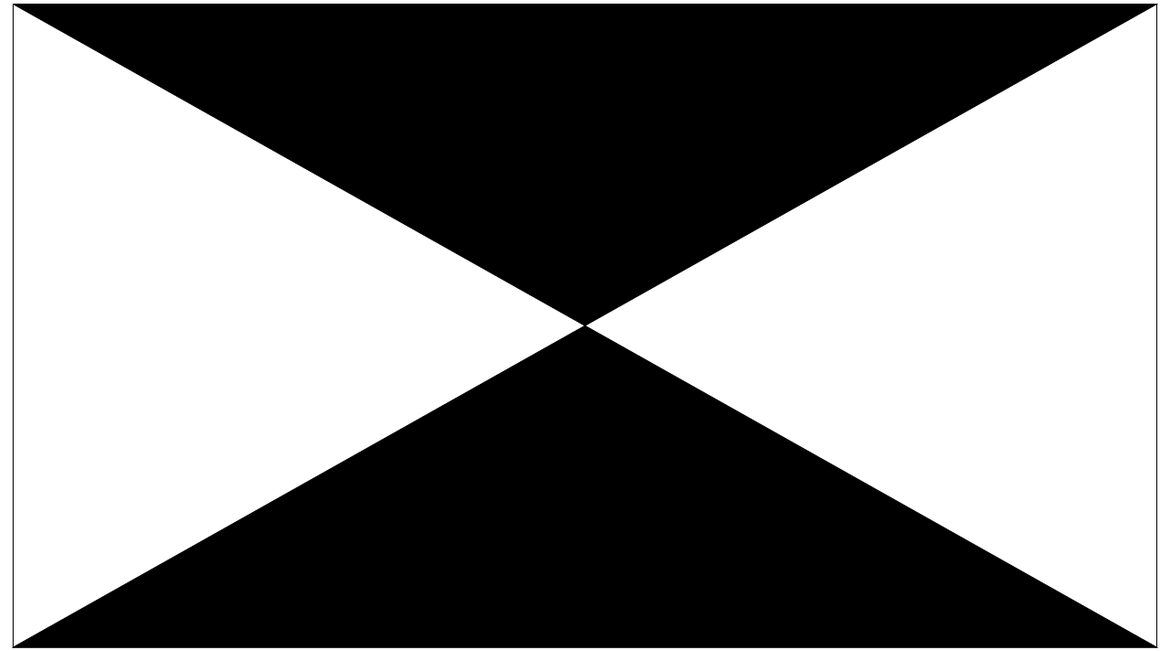

Action Notes

Dialog

Slugging

Notes

Sc 086 Panel 1

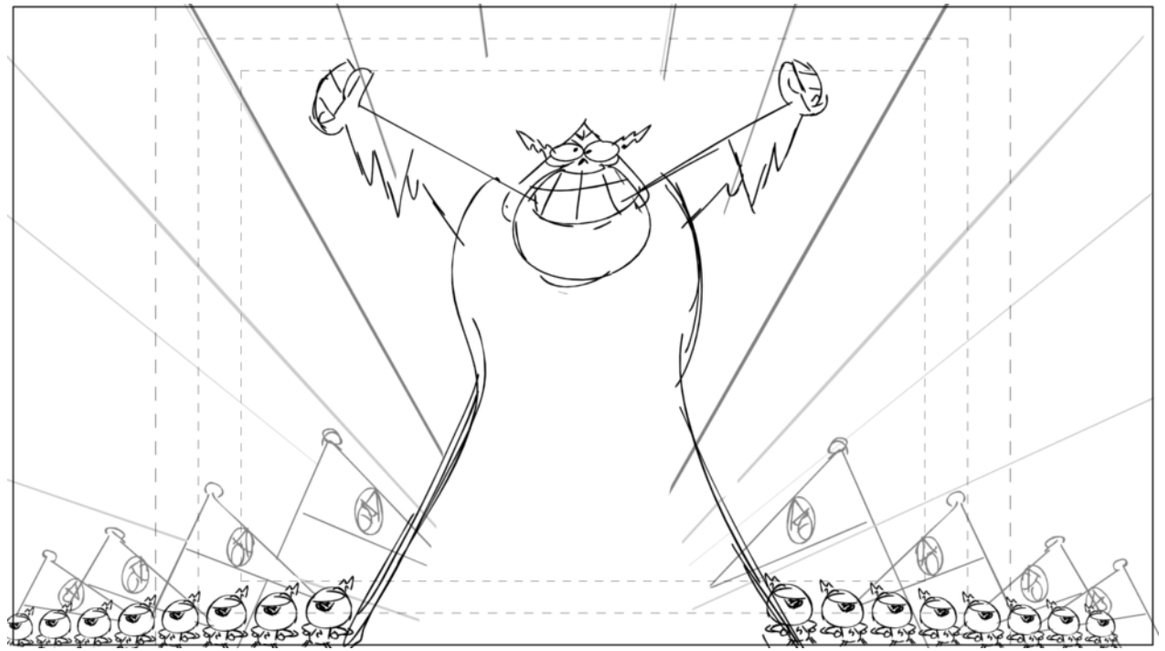

Action Notes

FLAGS ARE HELD

Dialog

Slugging

Notes

Sc 086 Panel 2

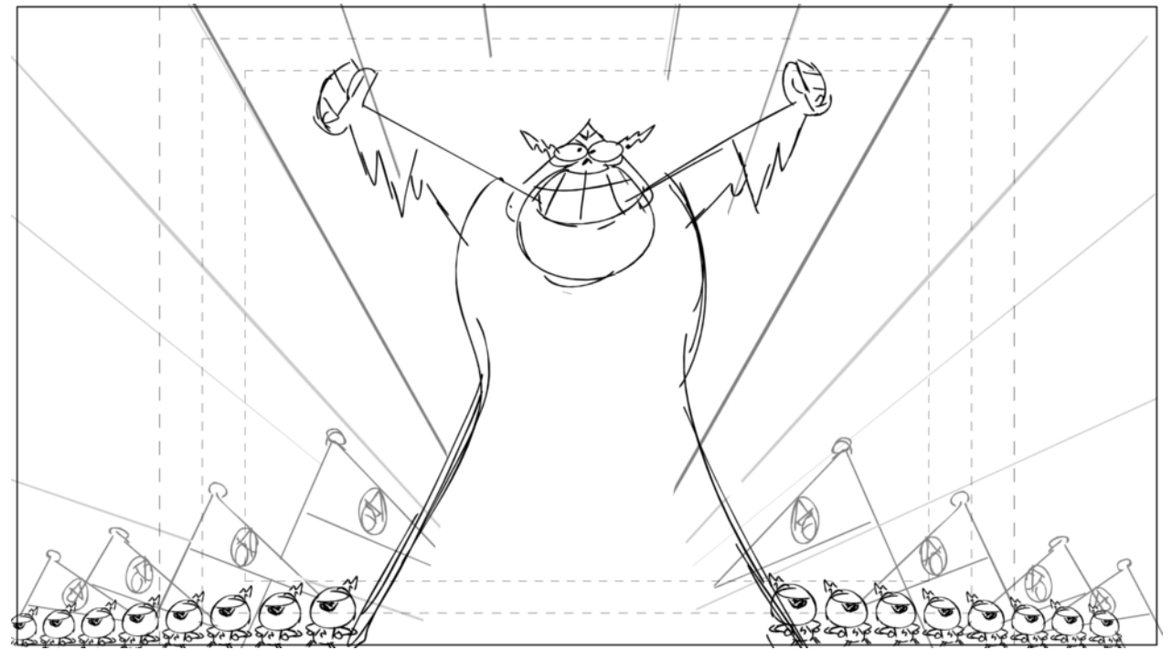

Action Notes

Dialog

Slugging

Notes

Sc 086 Panel 3

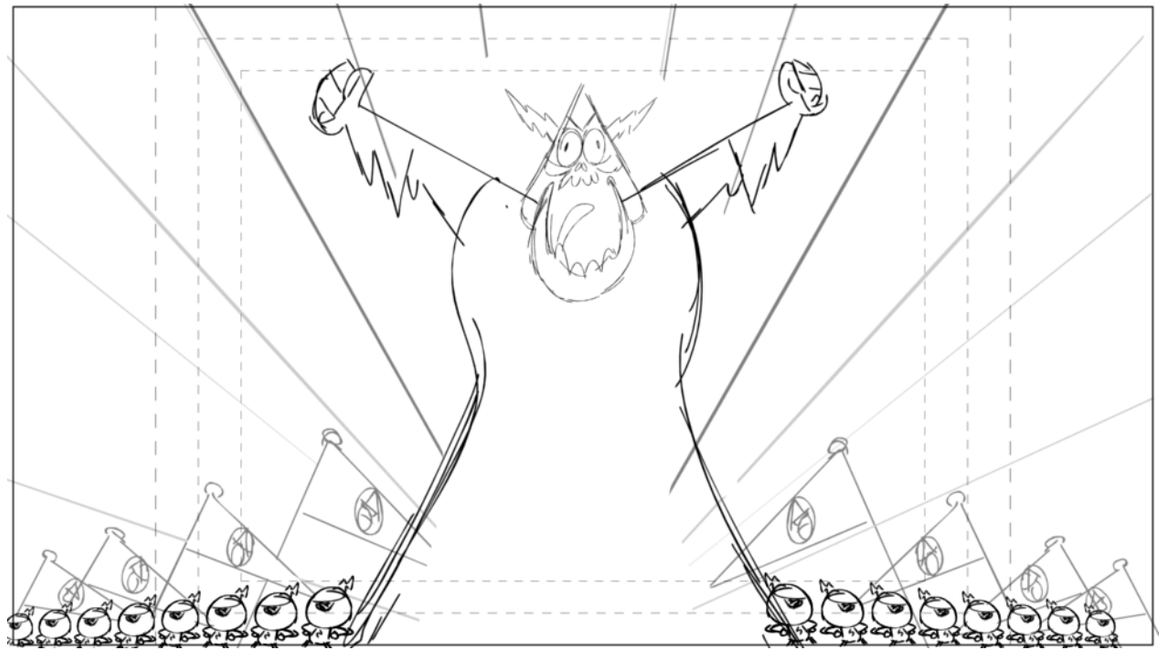

Action Notes

Dialog

LORD HATER
RAHAHAHAHAHAHAHAAAA!!!

Slugging

Notes

Sc 086 Panel 4

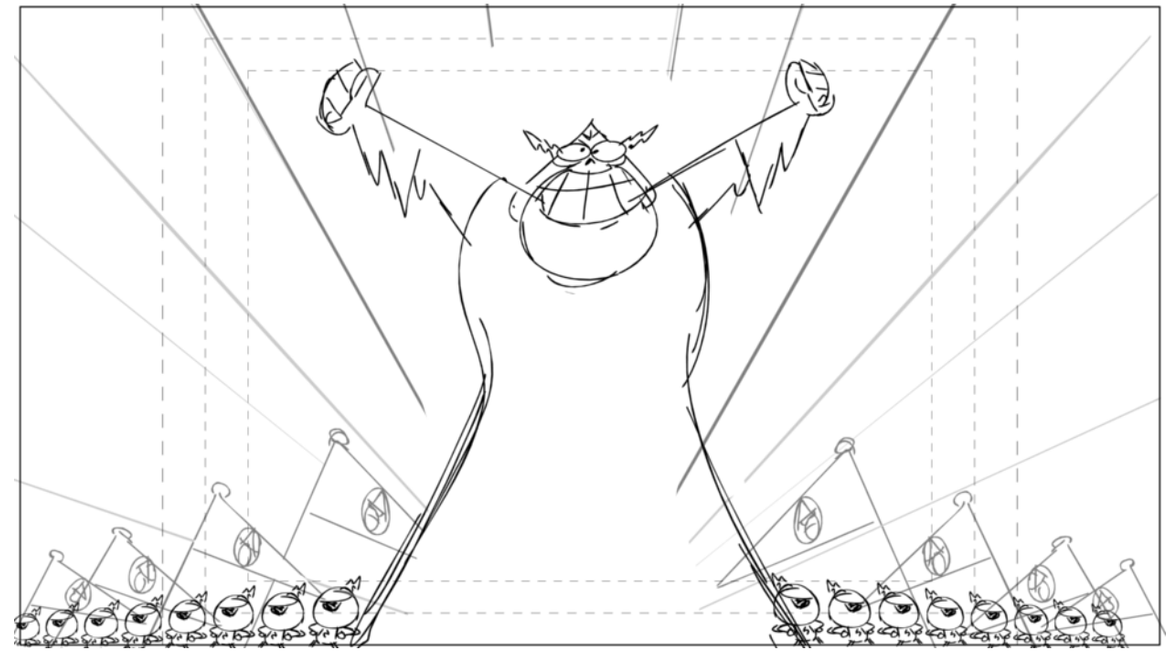

Action Notes

Dialog

Slugging

Notes

Sc 086 Panel 5

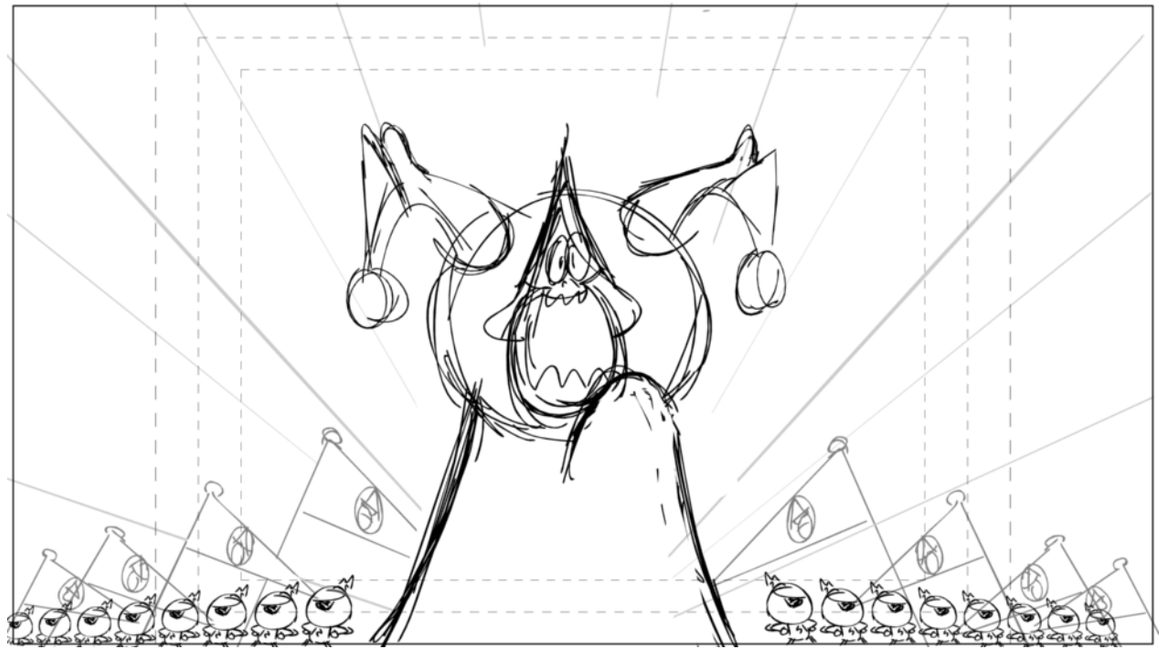

Action Notes

Dialog

Slugging

Notes

Sc 086 Panel 6

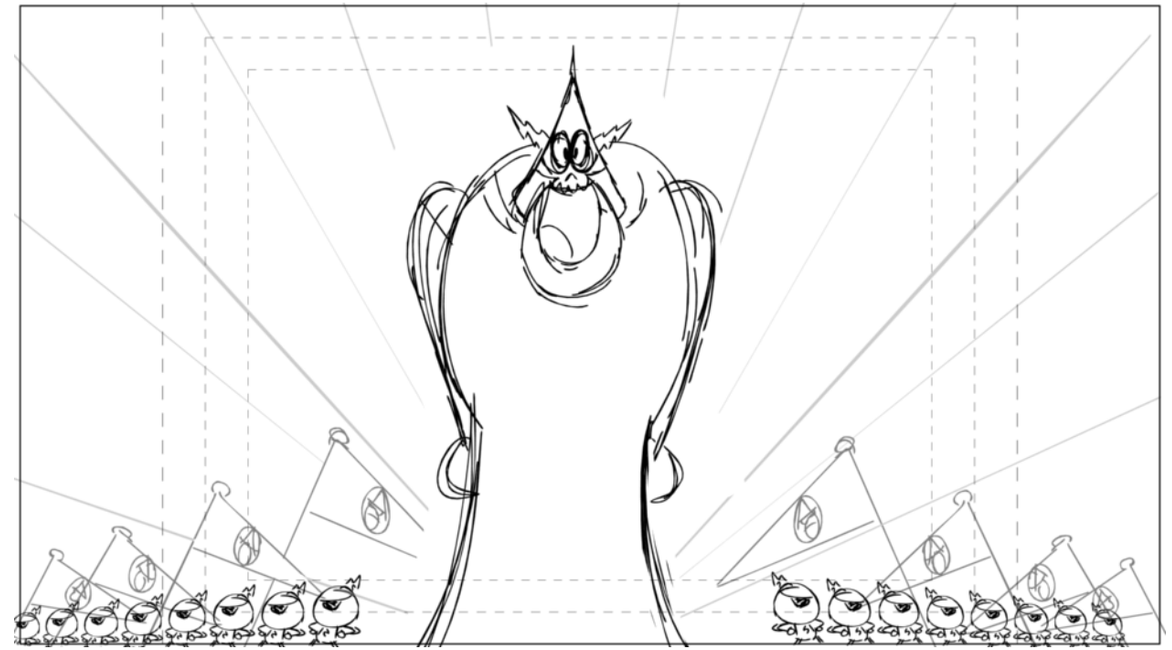

Action Notes

Dialog

Slugging

Notes

Sc 086 Panel 7

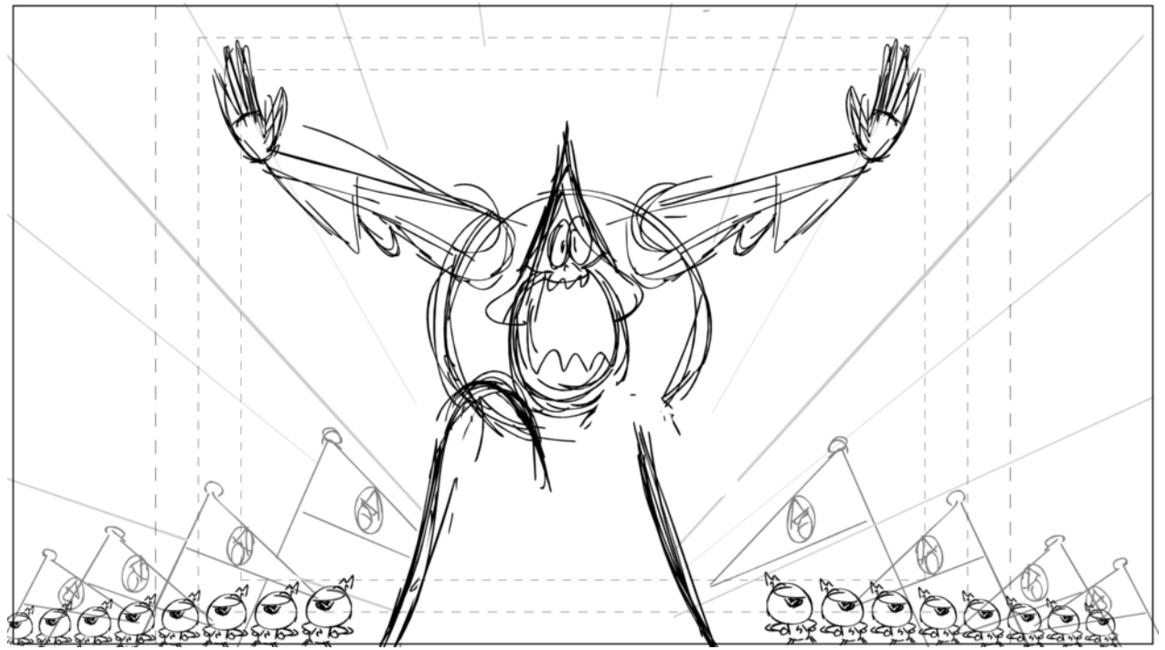

Action Notes

Dialog

Slugging

Notes

Sc 086 Panel 8

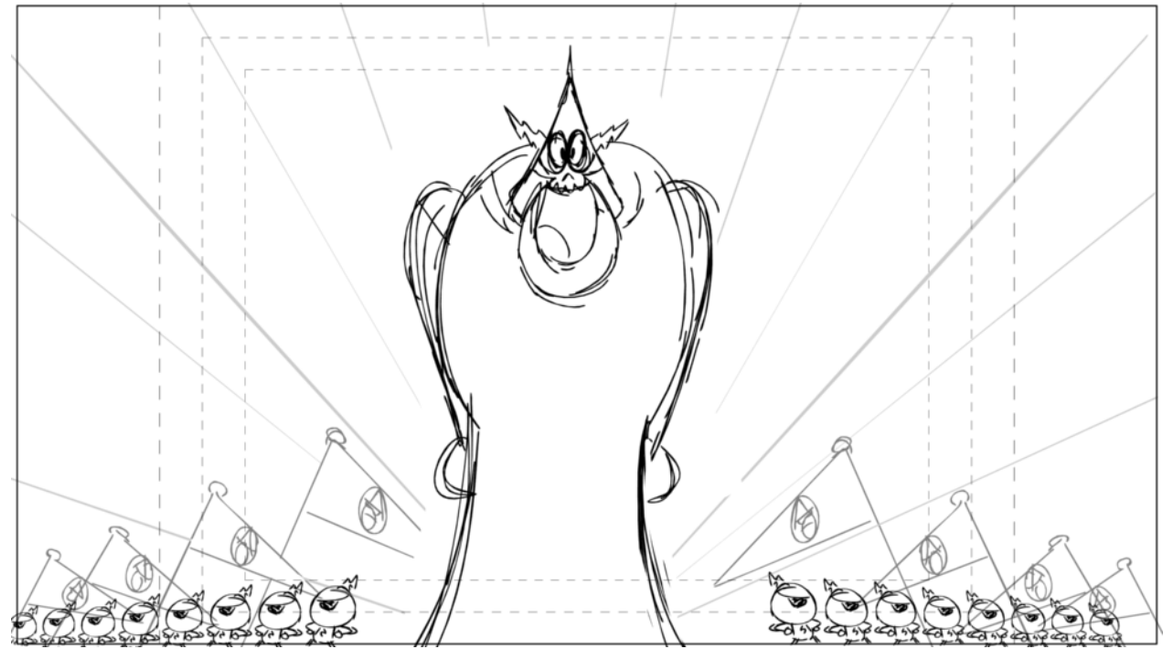

Action Notes

Dialog

Slugging

Notes

Sc 086 Panel 9

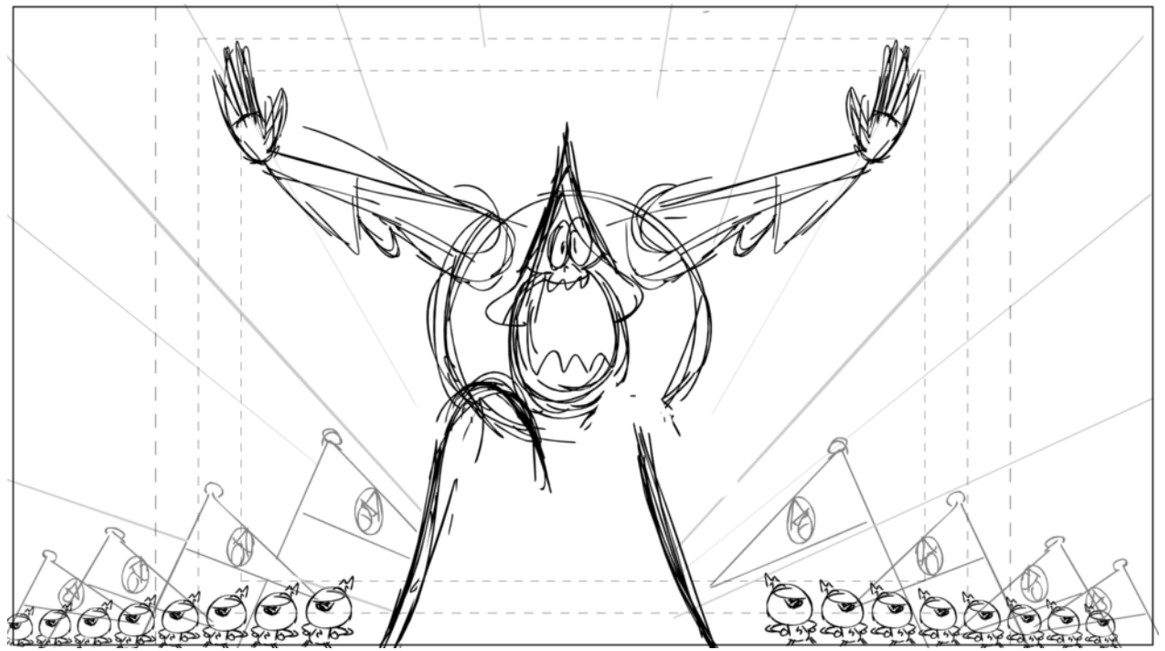

Action Notes

Dialog

Slugging

Notes

Sc 086 Panel 10

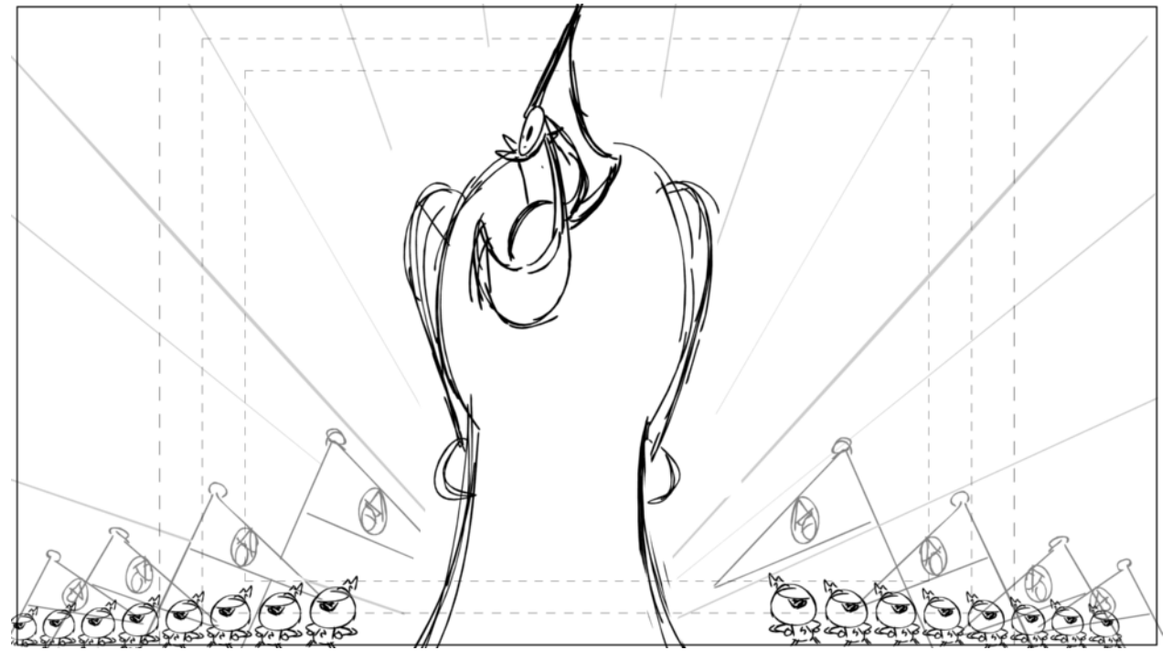

Action Notes

Dialog

Slugging

Notes

Sc 086 Panel 11

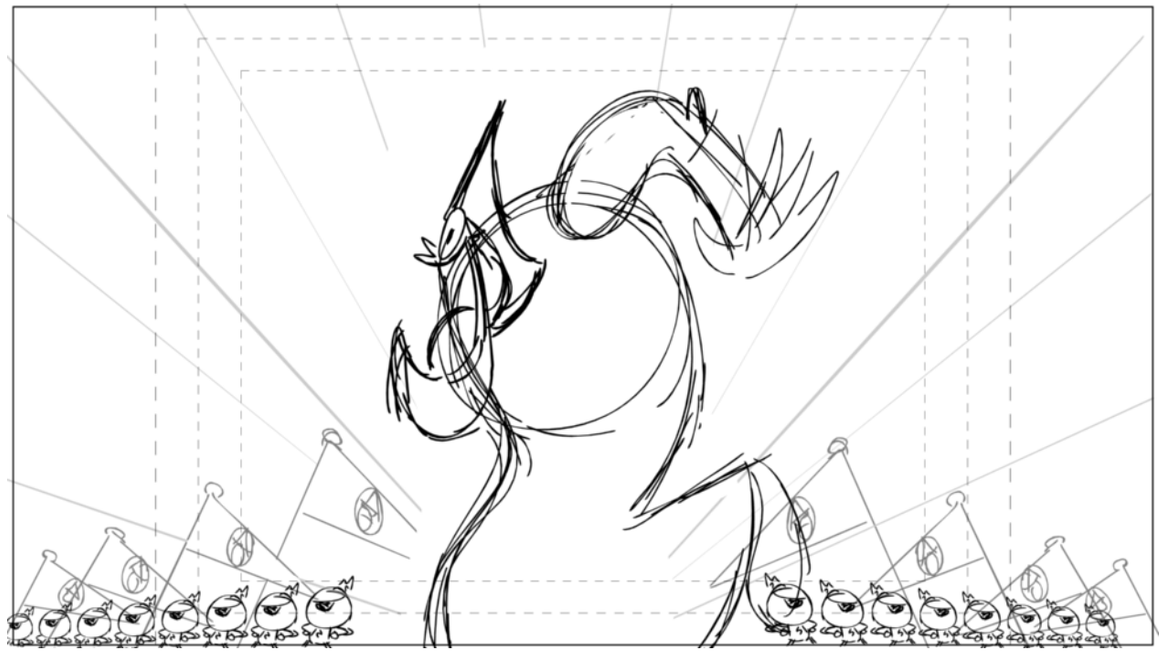

Action Notes

Dialog

Slugging

Notes

Sc 086 Panel 12

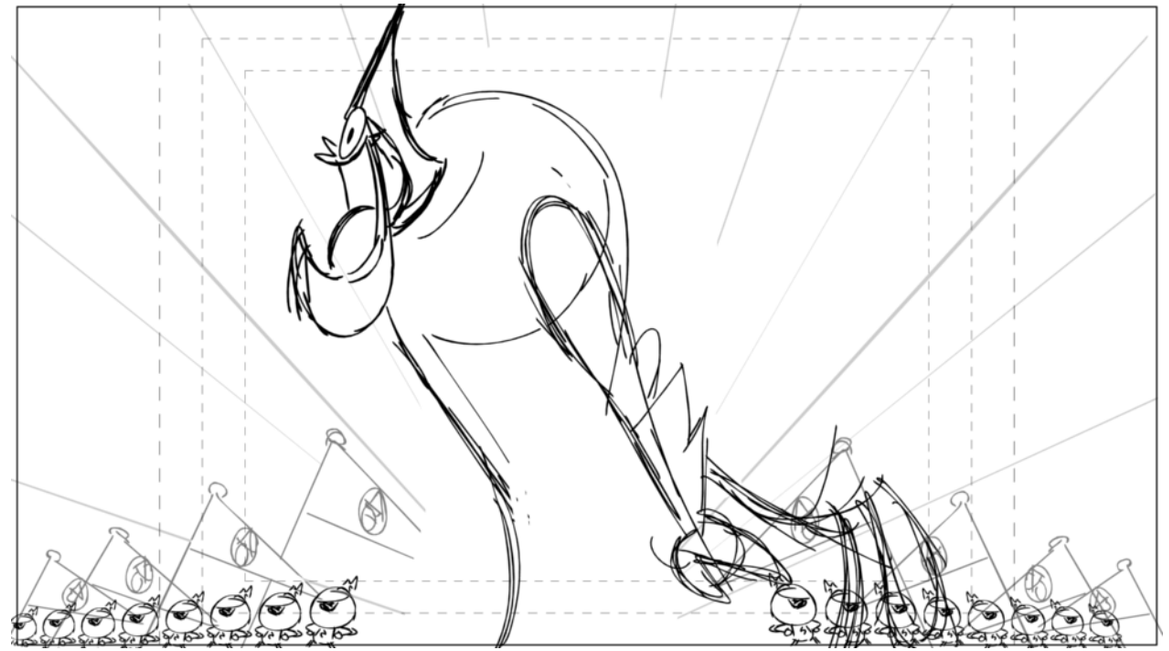

Action Notes

Dialog

Slugging

Notes

Sc 086 Panel 13

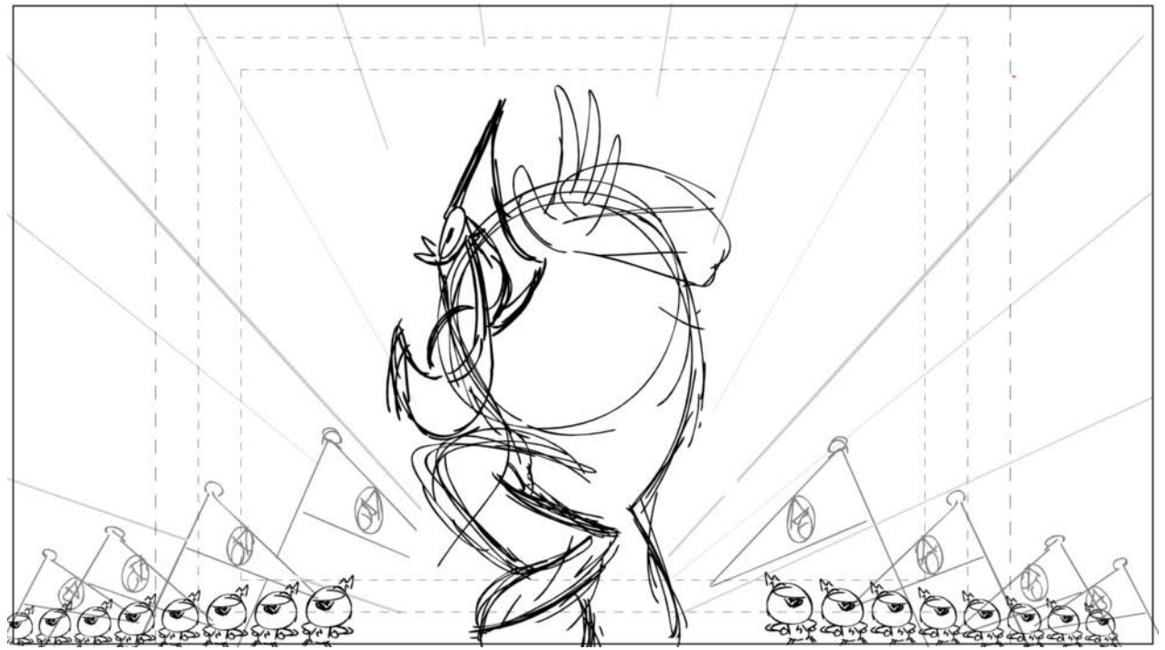

Action Notes

Dialog

Slugging

Notes

Sc 086 Panel 14

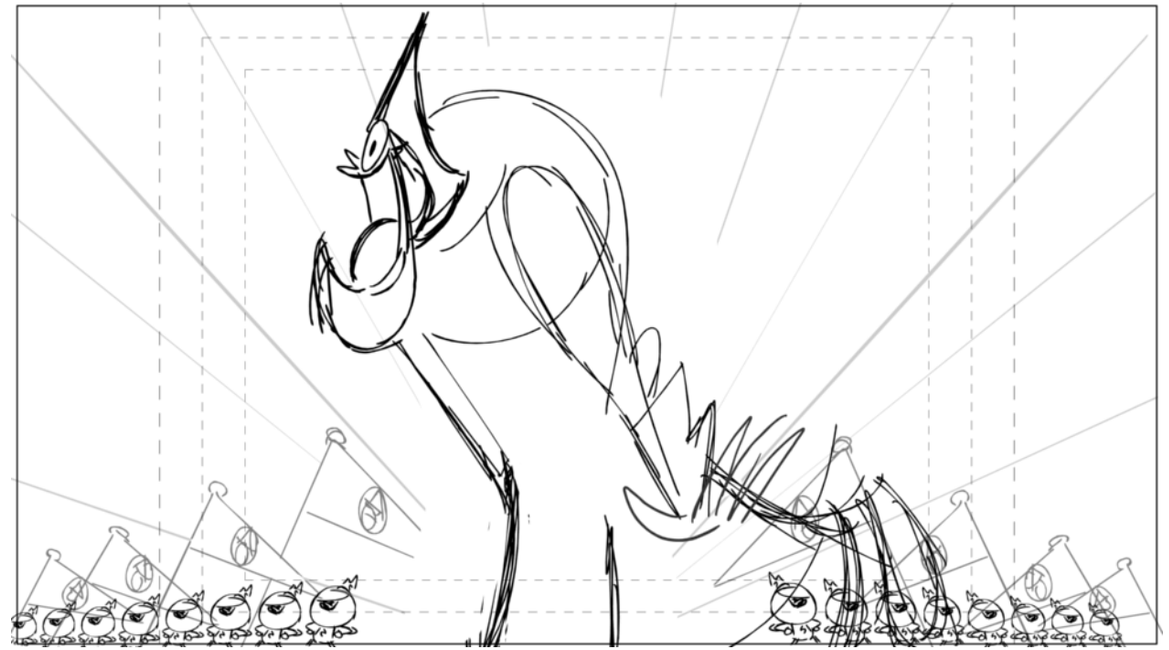

Action Notes

Dialog

Slugging

Notes

Sc 086 Panel 15

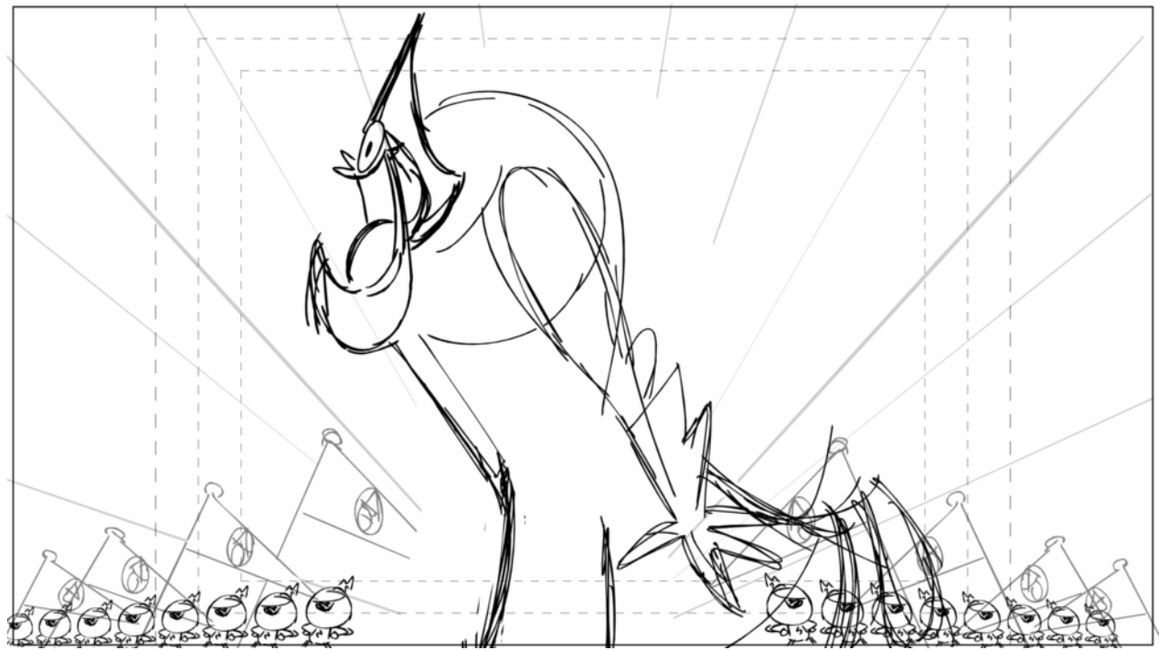

Action Notes

Dialog

Slugging

Notes

Sc 086 Panel 16

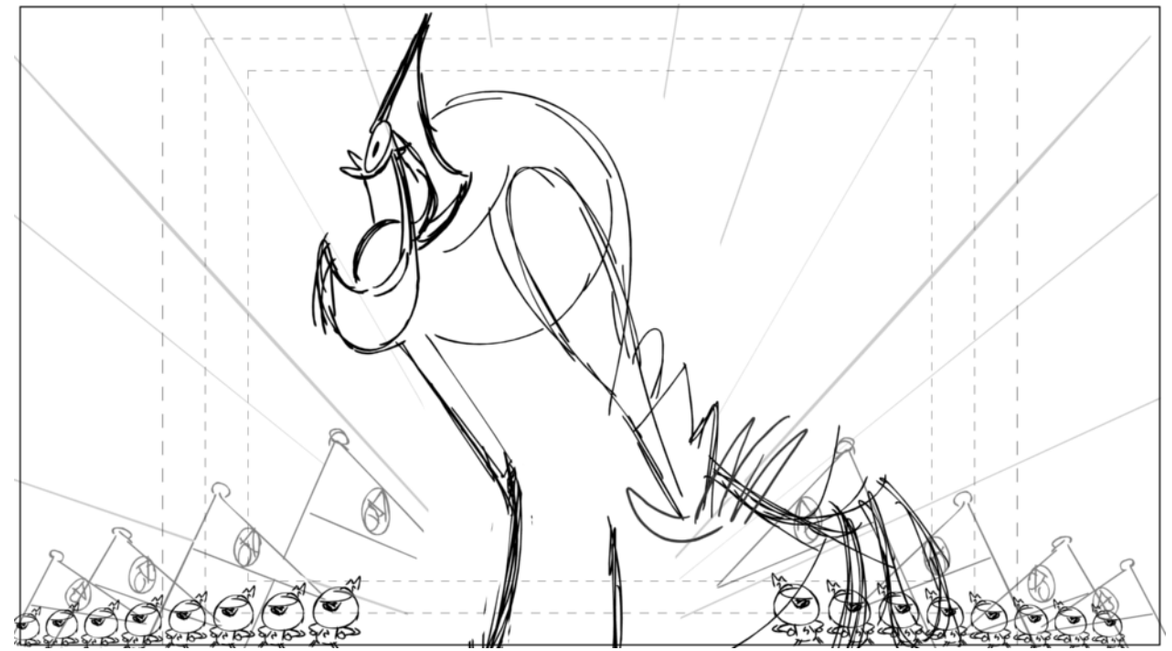

Action Notes

Dialog

Slugging

Notes

Sc 086 Panel 17

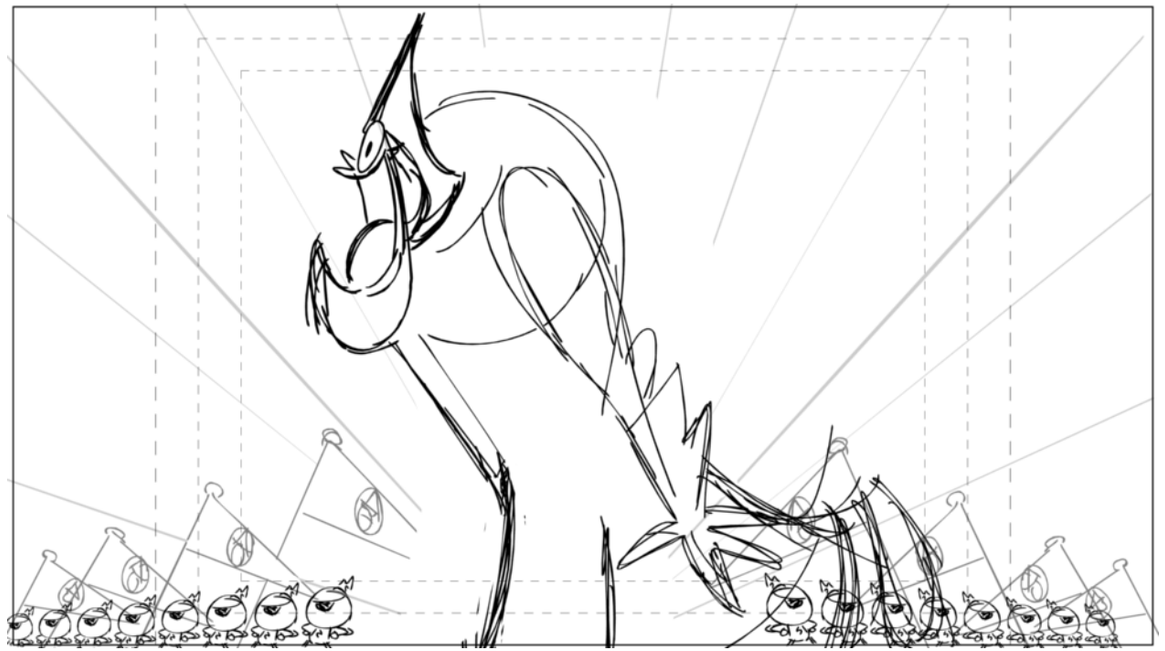

Action Notes

Dialog

Slugging

Notes

Sc 086 Panel 18

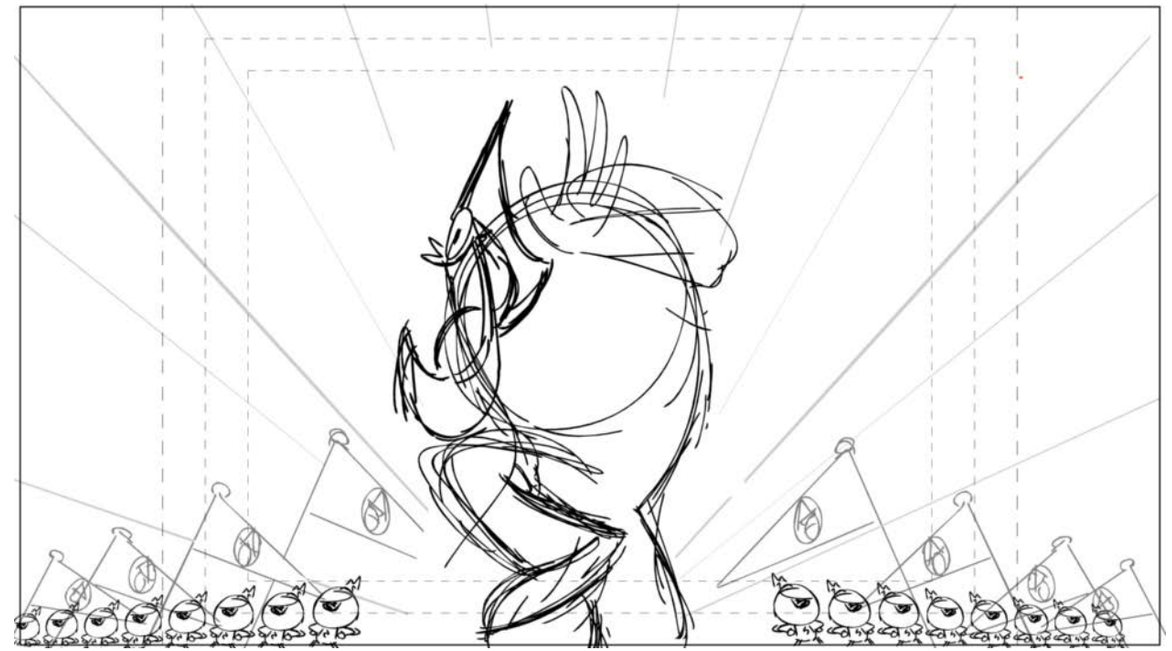

Action Notes

Dialog

Slugging

Notes

Sc 086 Panel 19

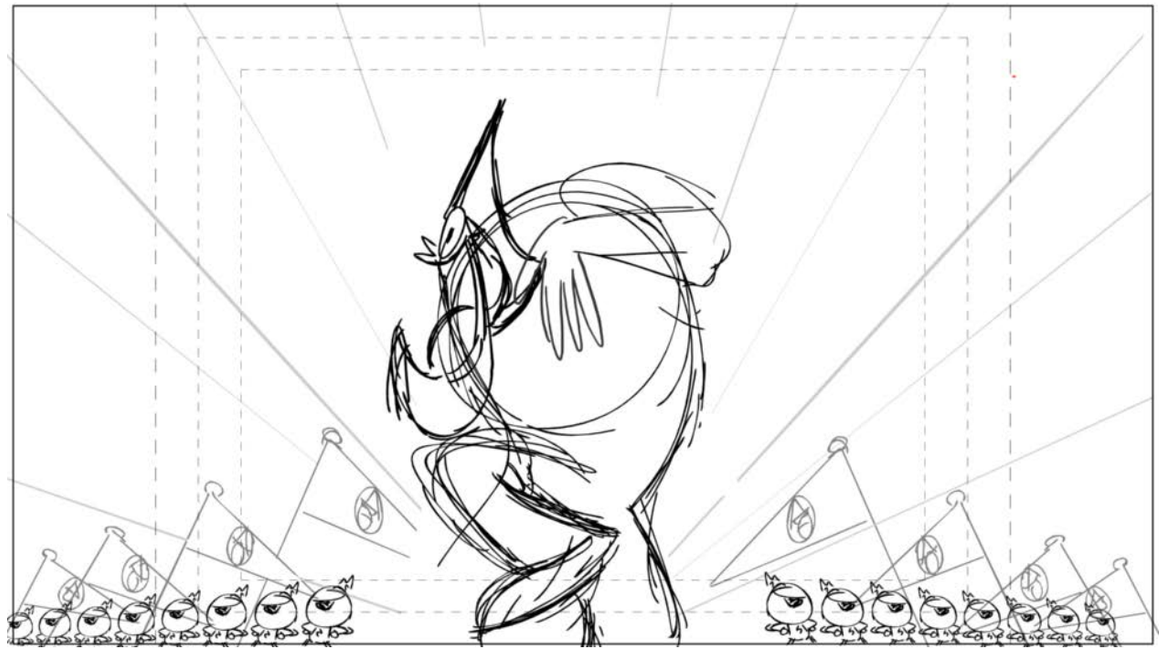

Action Notes

Dialog

Slugging

Notes

Sc 086 Panel 20

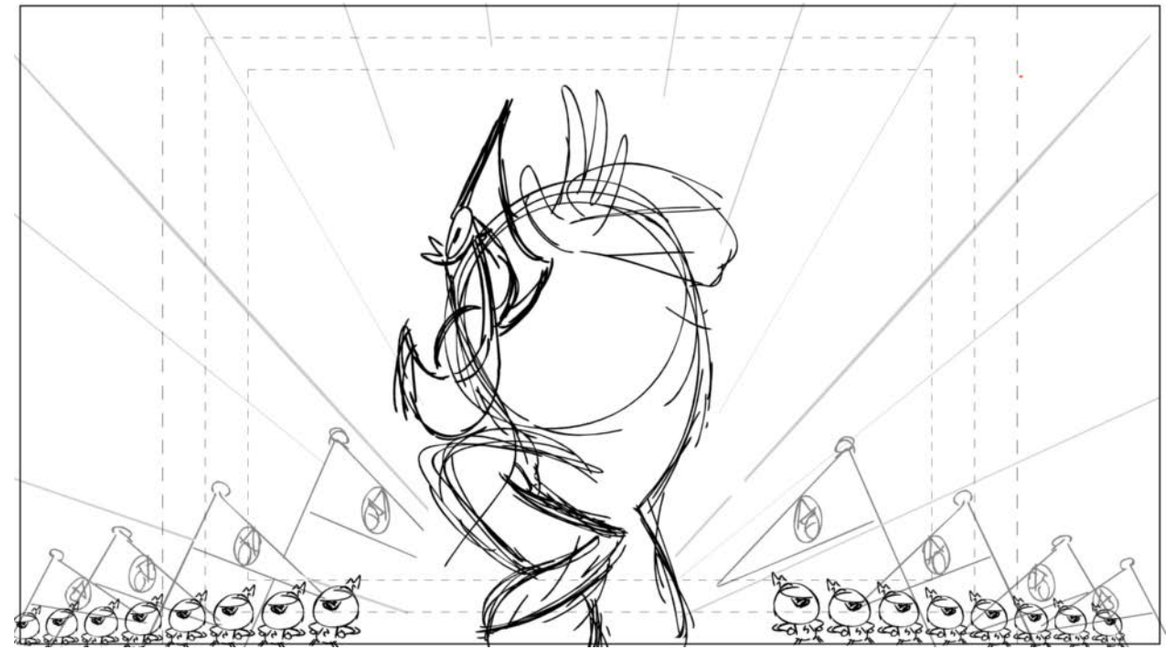

Action Notes

Dialog

Slugging

Notes

Sc 086 Panel 21

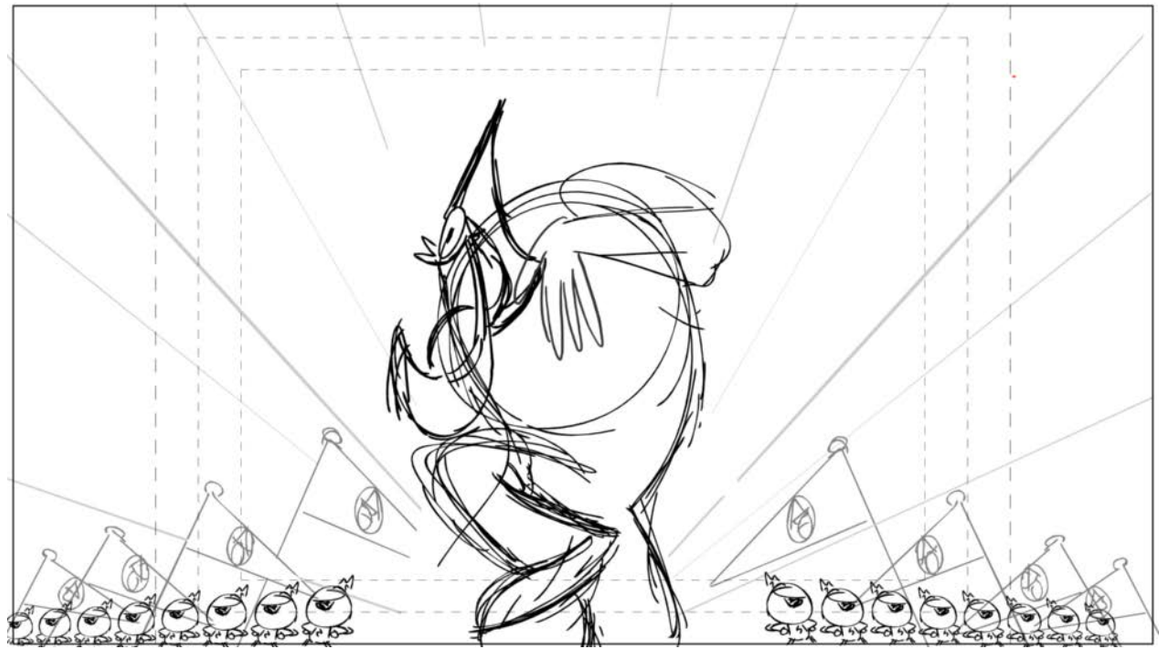

Action Notes

Dialog

Slugging

Notes

Sc 086 Panel 22

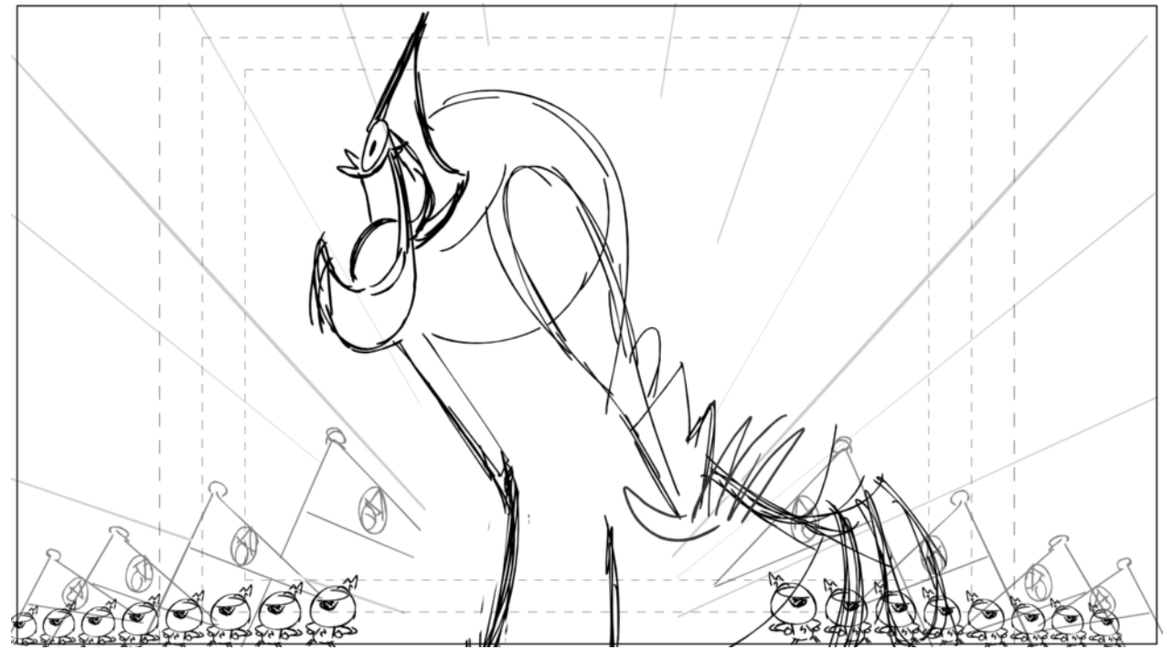

Action Notes

Dialog

Slugging

Notes

Sc 086 Panel 23

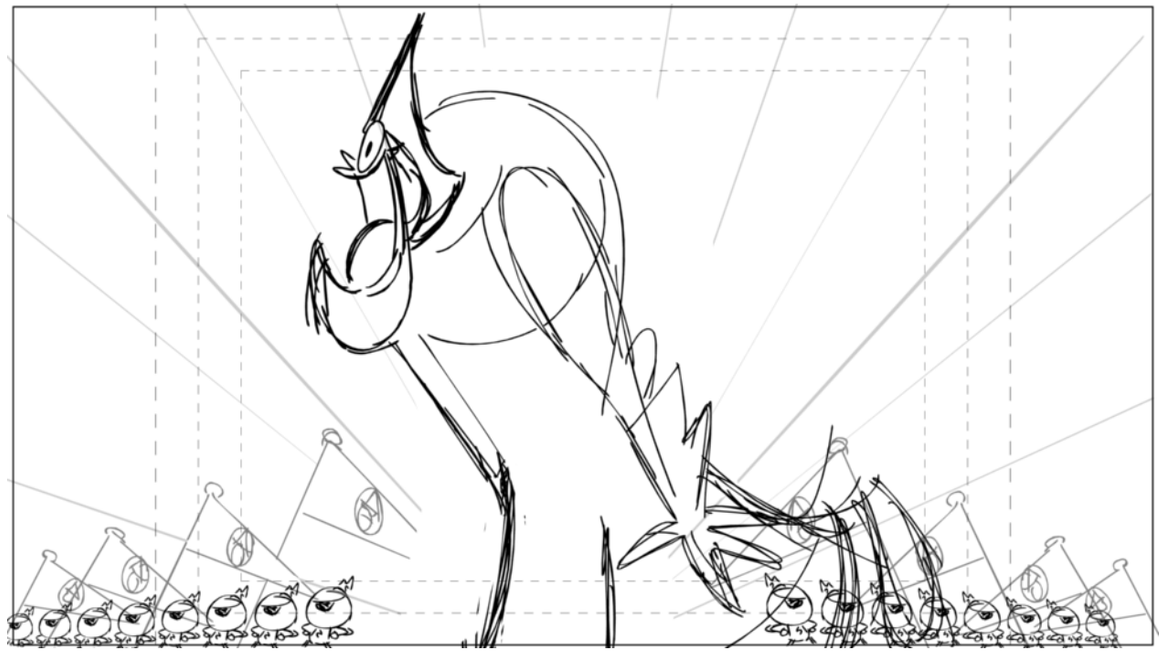

Action Notes

Dialog

Slugging

Notes

Sc 086 Panel 24

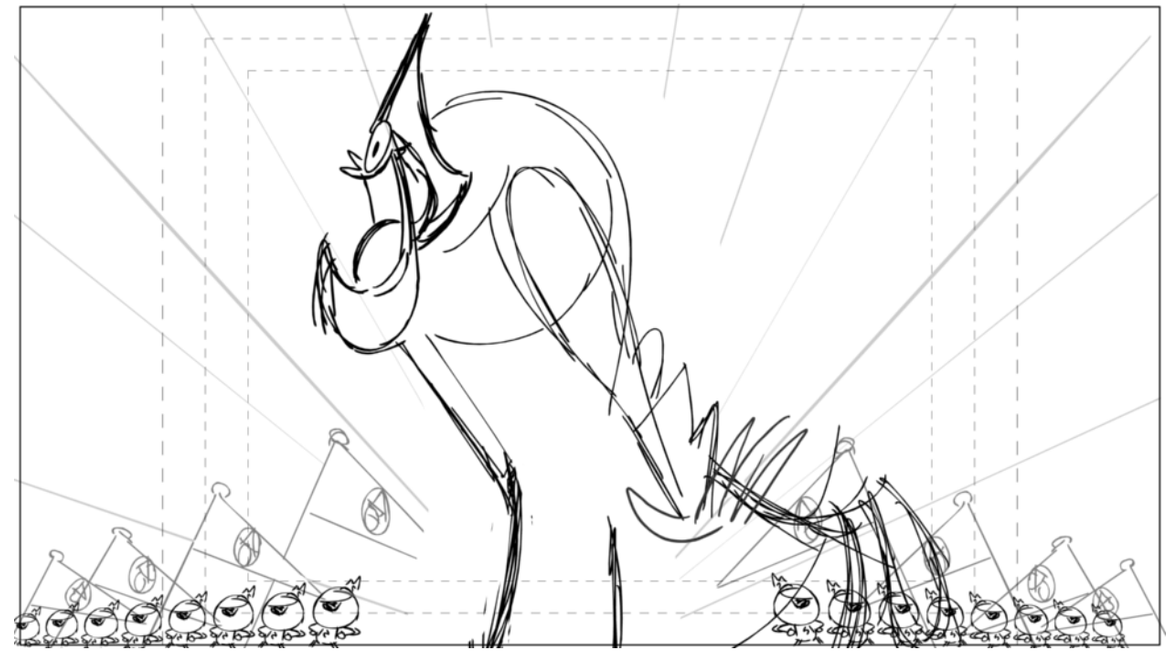

Action Notes

Dialog

Slugging

Notes

Sc 086 Panel 25

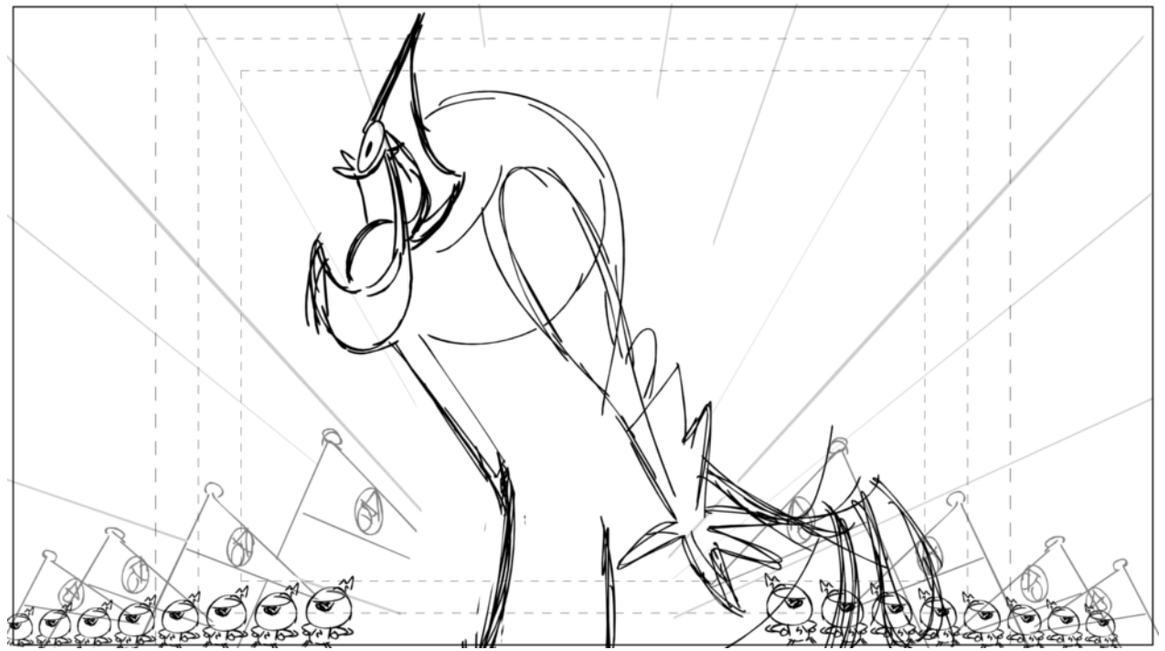

Action Notes

Dialog

Slugging

Notes

Sc 086 Panel 26

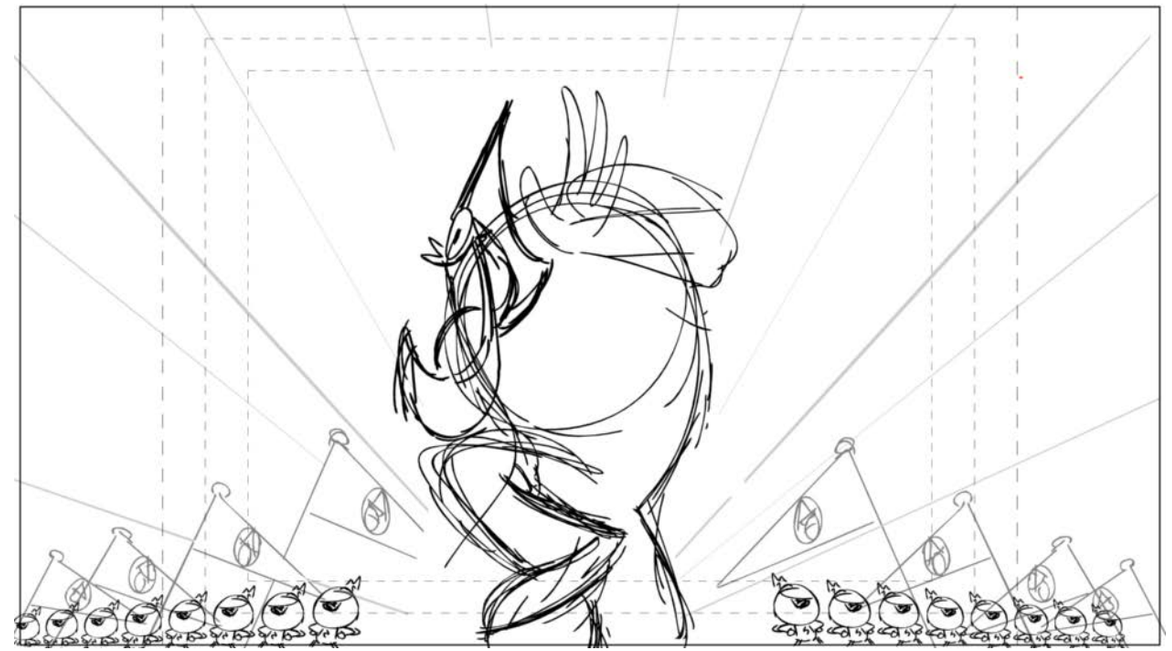

Action Notes

Dialog

Slugging

Notes

Sc 086 Panel 27

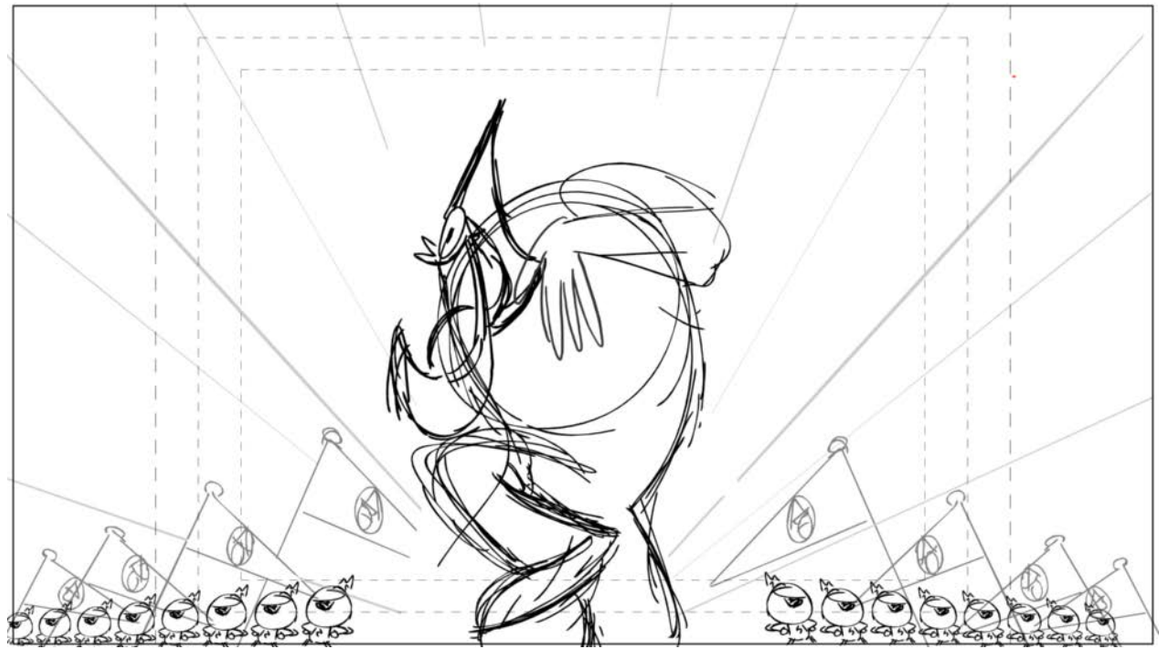

Action Notes

Dialog

Slugging

Notes

Sc 086 Panel 28

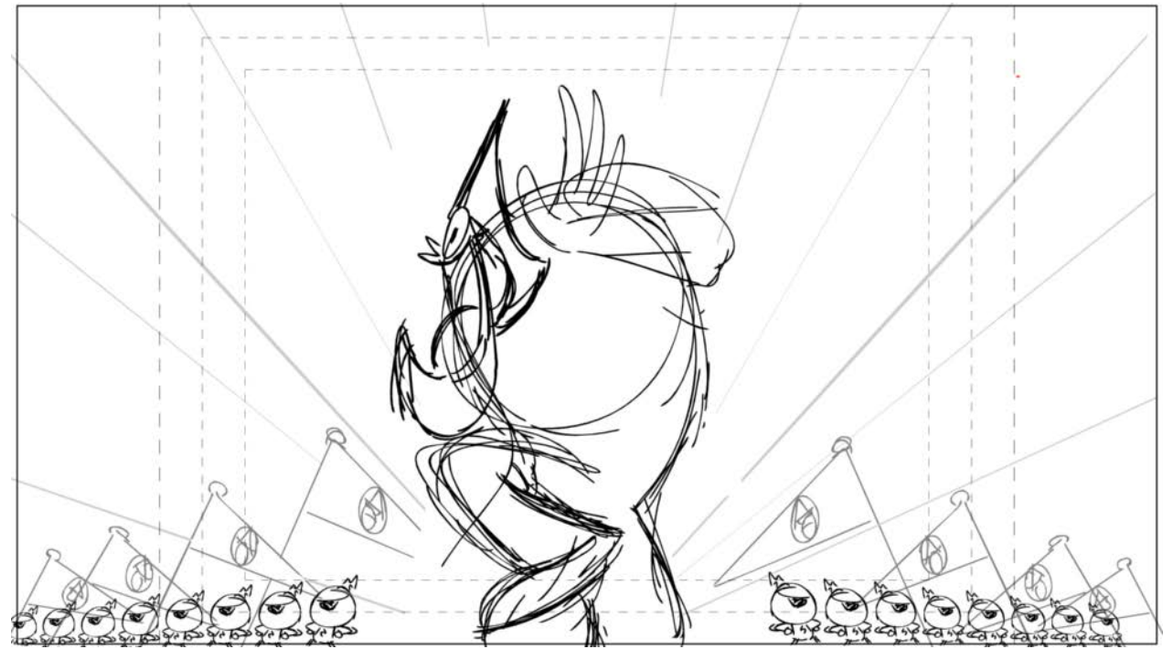

Action Notes

Dialog

Slugging

Notes

Sc 086 Panel 29

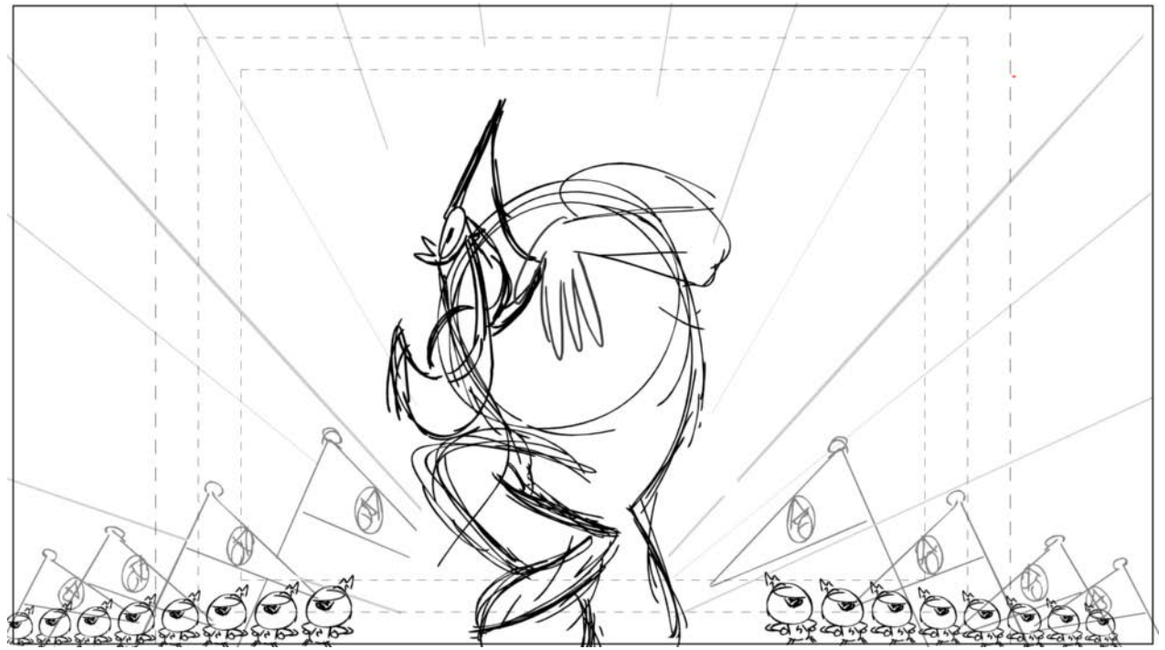

Action Notes

Dialog

Slugging

Notes

Sc 086 Panel 30

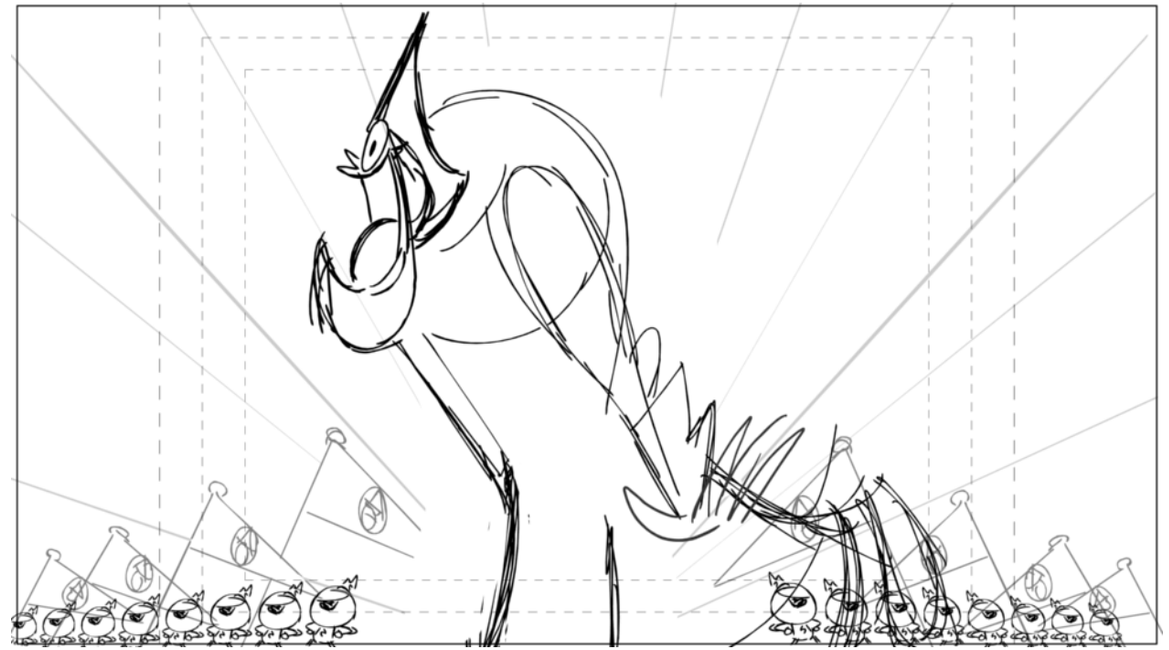

Action Notes

Dialog

Slugging

Notes

Sc 086 Panel 31

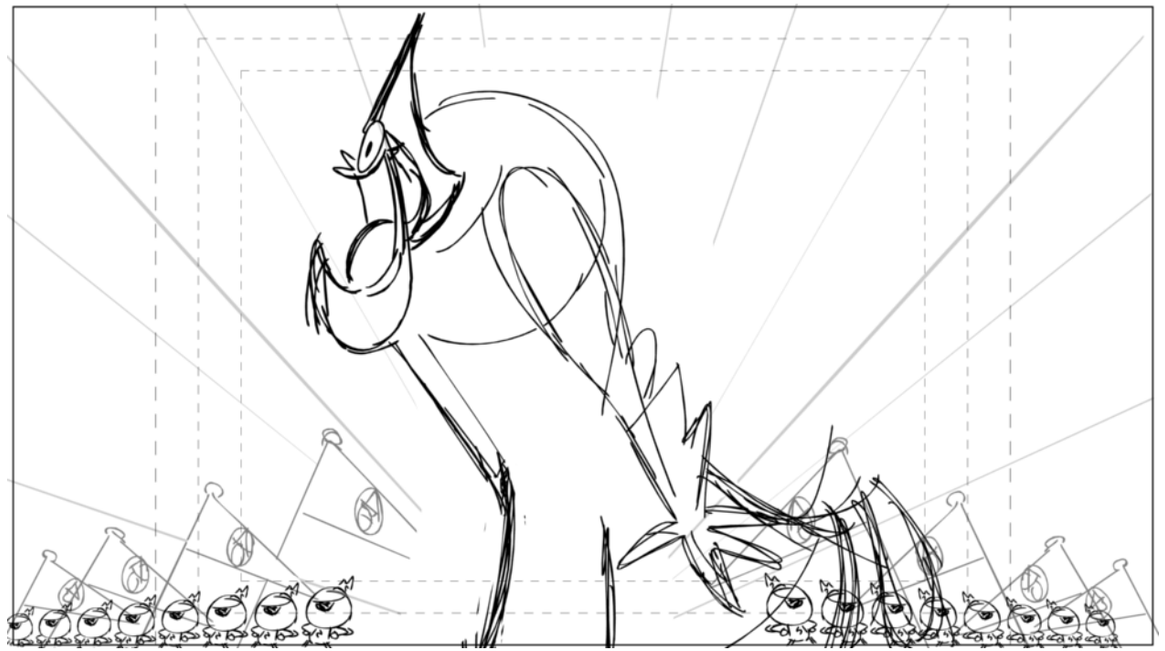

Action Notes

Dialog

Slugging

Notes

Sc 086 Panel 32

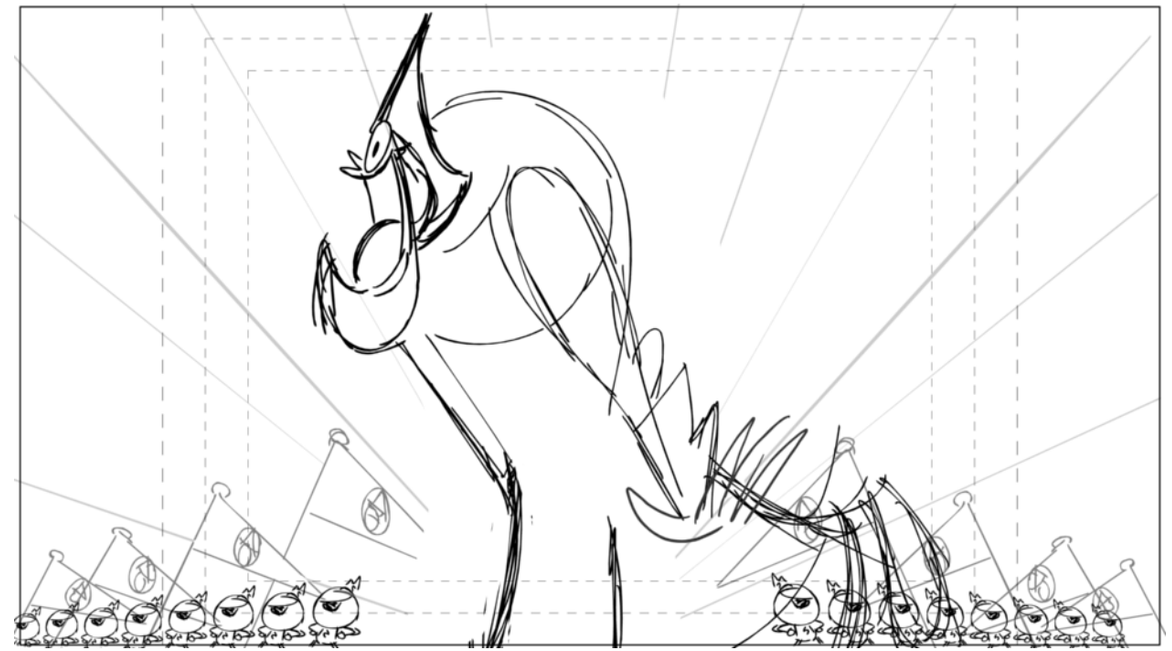

Action Notes

Dialog

Slugging

Notes

Sc 086 Panel 33

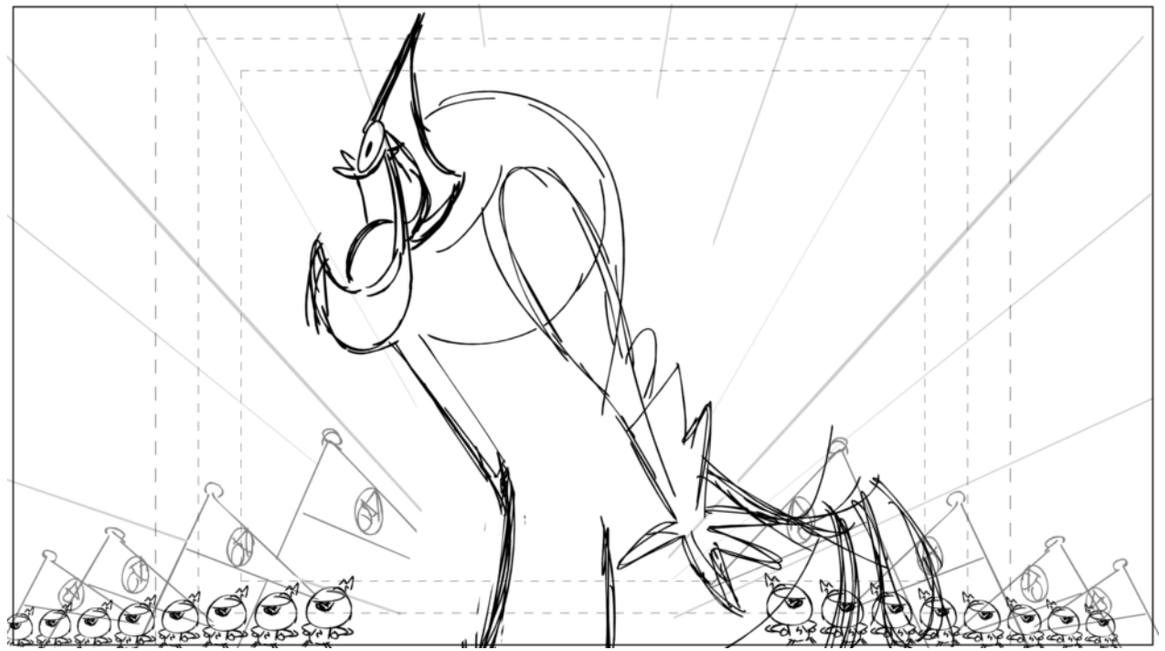

Action Notes

Dialog

Slugging

Notes

Sc 086 Panel 34

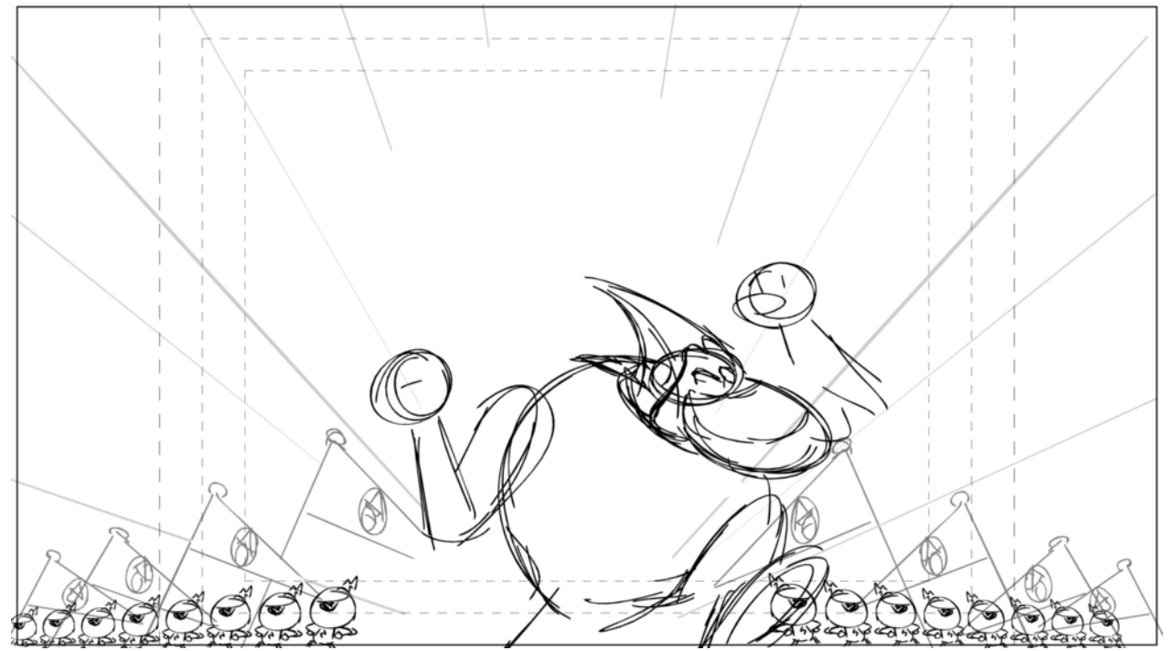

Action Notes

Dialog

Slugging

Notes

Sc 086 Panel 35

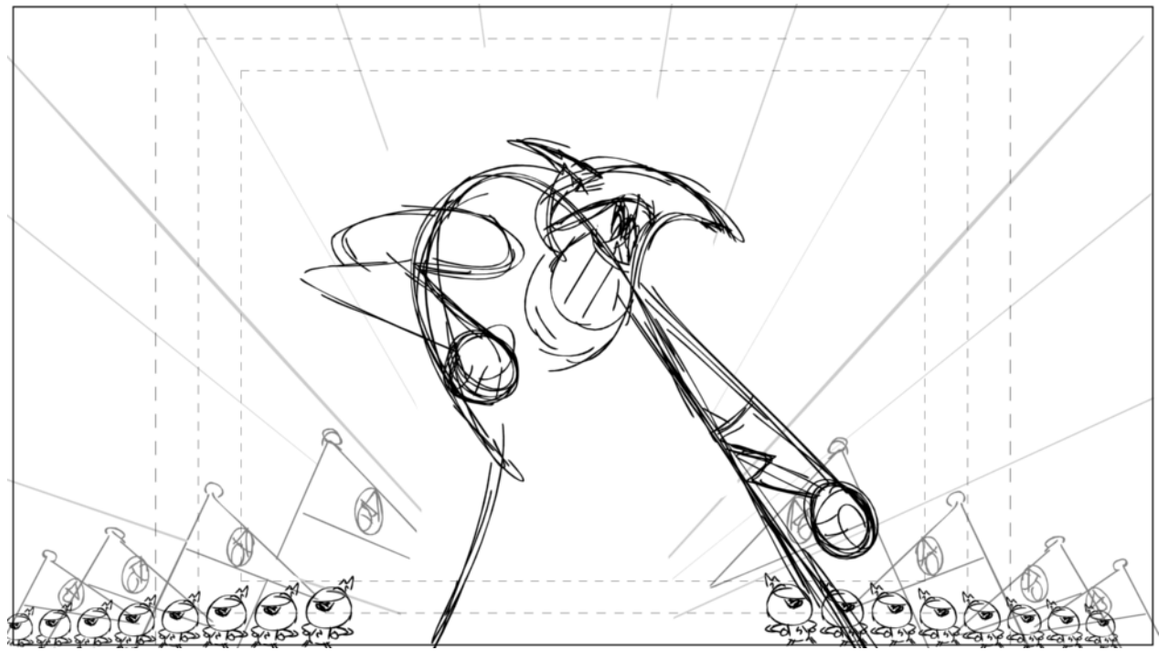

Action Notes

Dialog

Slugging

Notes

Sc 086 Panel 36

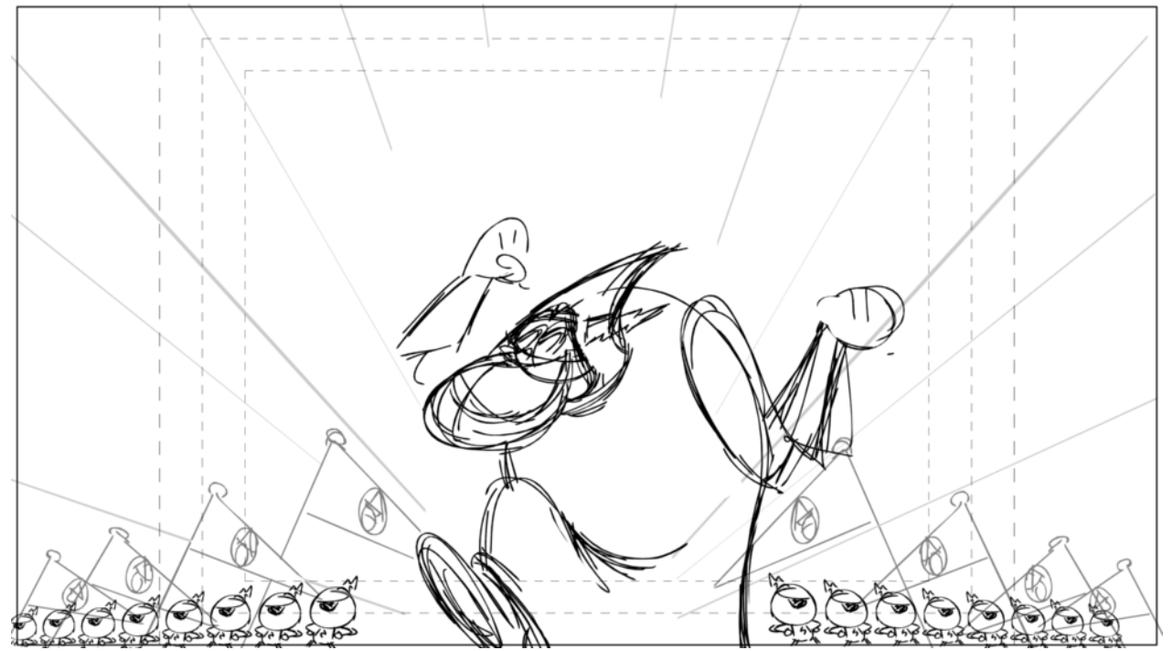

Action Notes

Dialog

Slugging

Notes

Sc 086 Panel 37

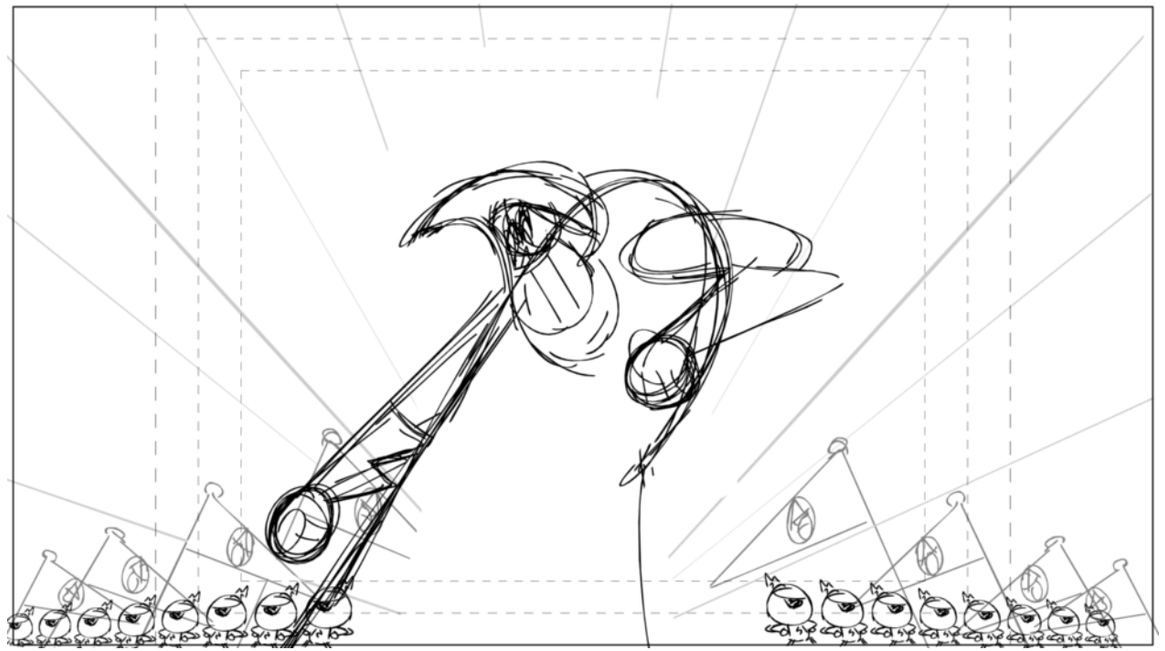

Action Notes

Dialog

Slugging

Notes

Sc 086 Panel 38

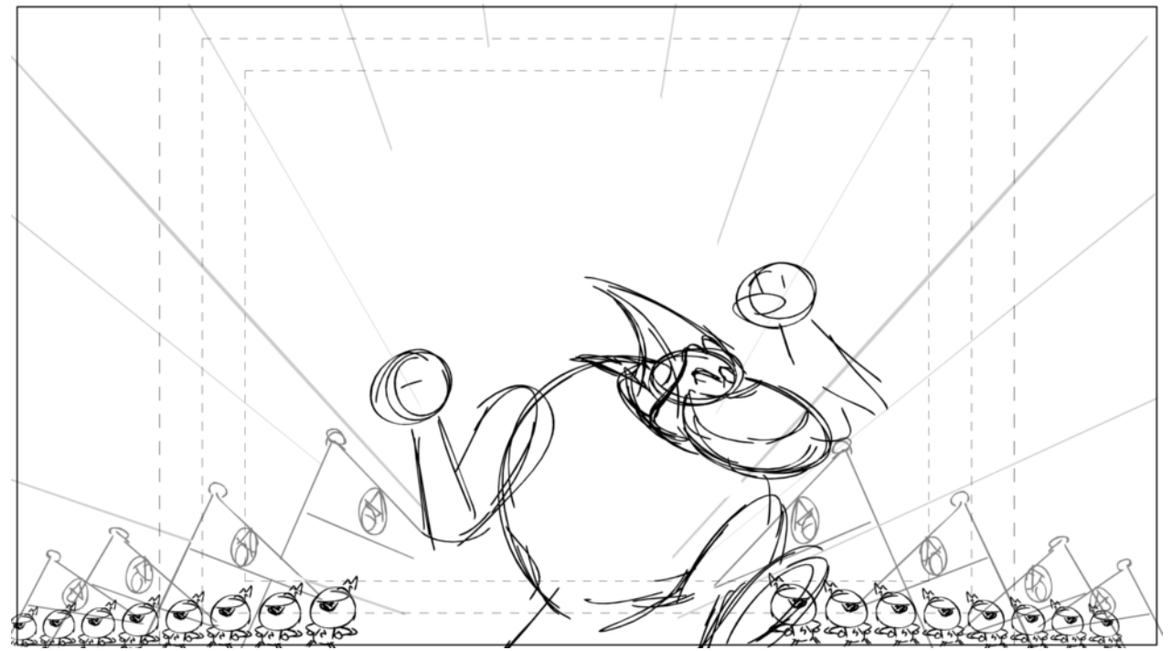

Action Notes

Dialog

Slugging

Notes

Sc 086 Panel 39

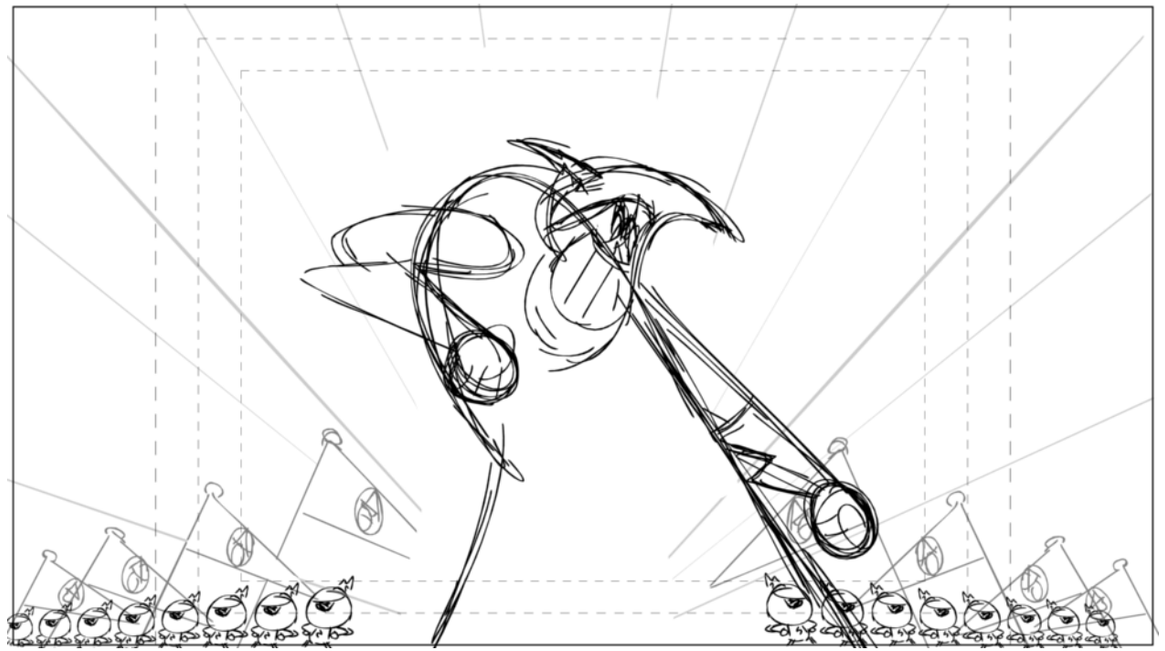

Action Notes

Dialog

Slugging

Notes

Sc 086 Panel 40

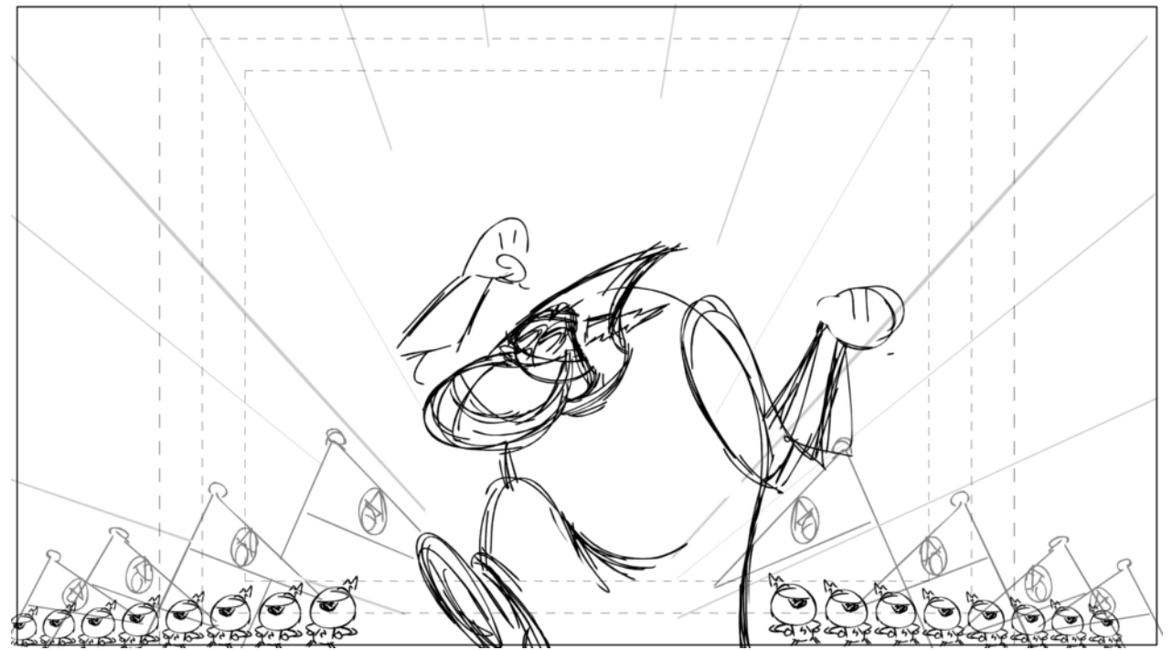

Action Notes

Dialog

Slugging

Notes

Sc 086 Panel 41

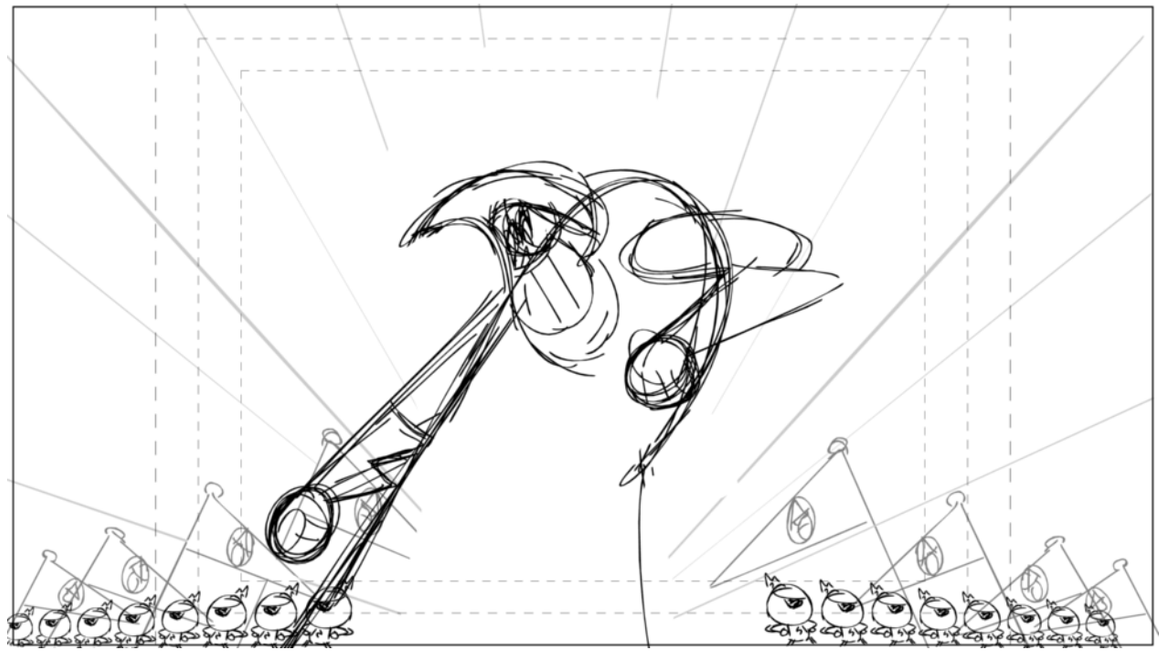

Action Notes

Dialog

Slugging

Notes

Sc 086 Panel 42

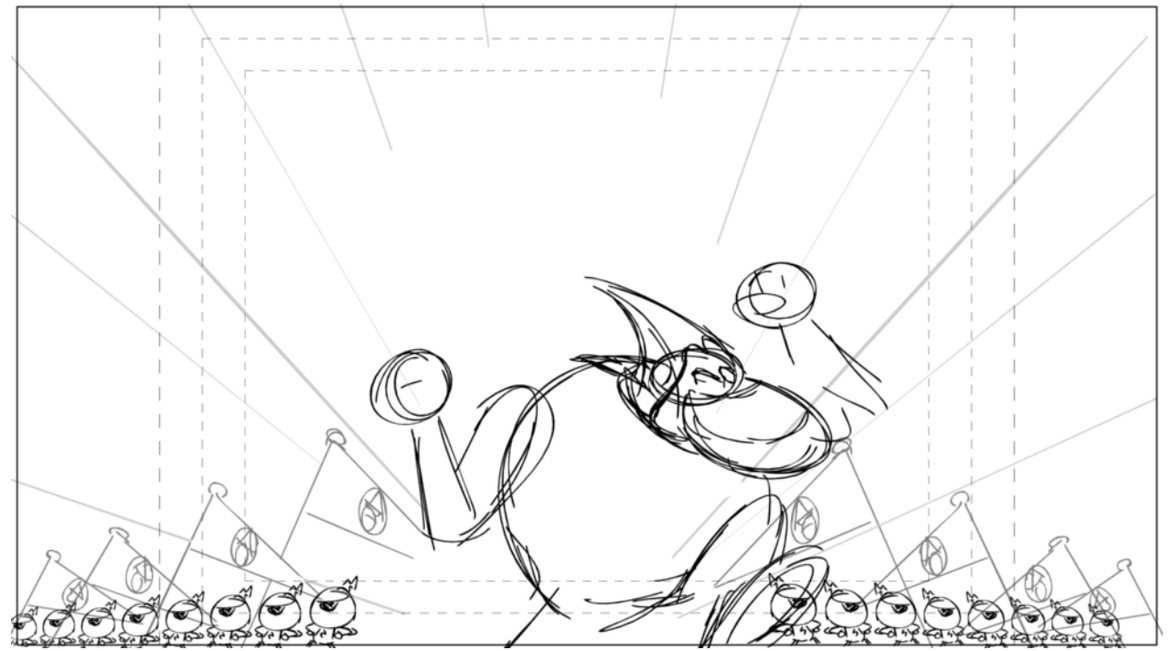

Action Notes

Dialog

Slugging

Notes

Sc 086 Panel 43

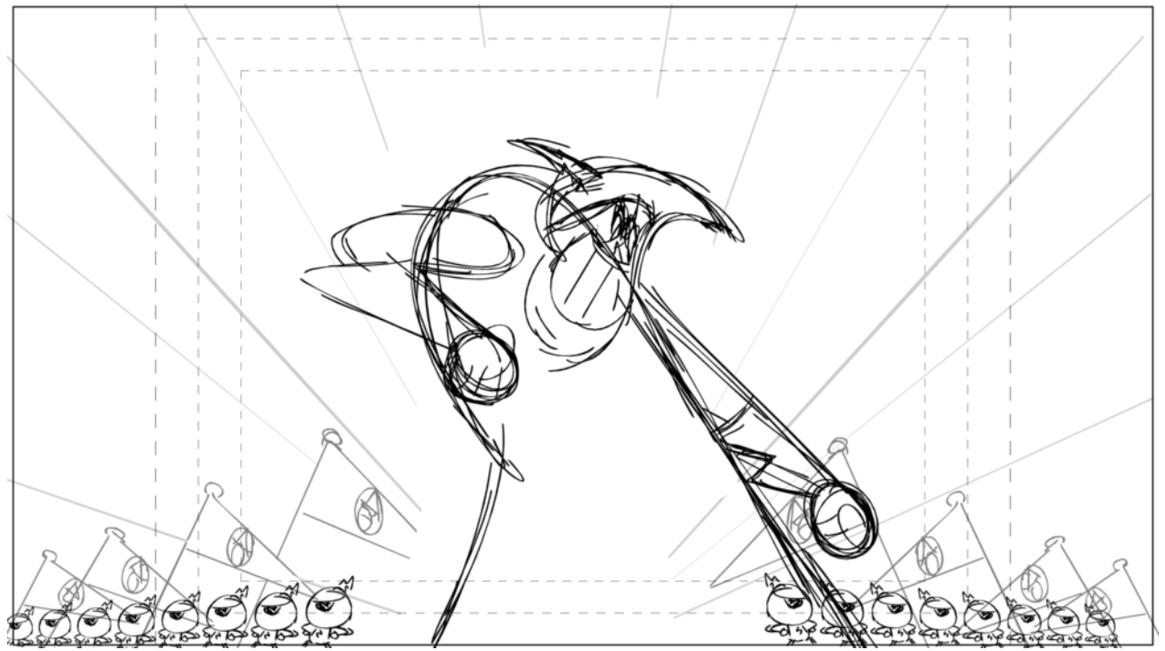

Action Notes

Dialog

Slugging

Notes

Sc 086 Panel 44

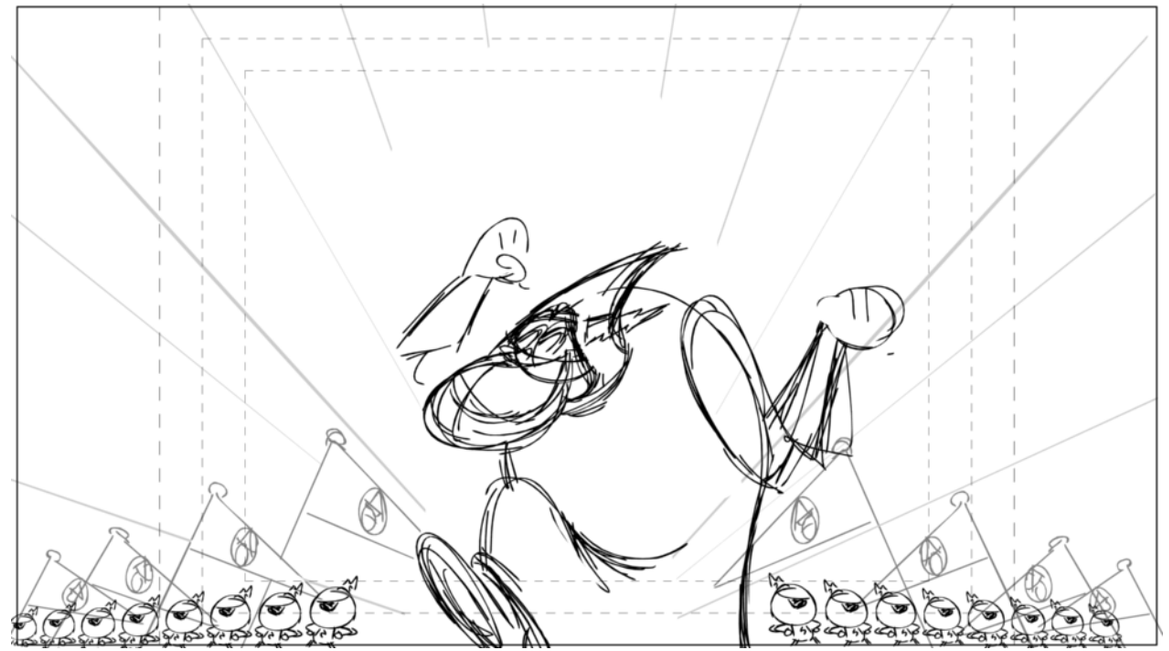

Action Notes

Dialog

Slugging

Notes

Sc 086 Panel 45

Action Notes

Dialog

Slugging

Notes

Sc 087 Panel 1

Action Notes

Dialog

Slugging

Notes

BG BLACK CARD

Sc 087 Panel 2

Action Notes

Dialog

Slugging

Notes

Sc 087 Panel 3

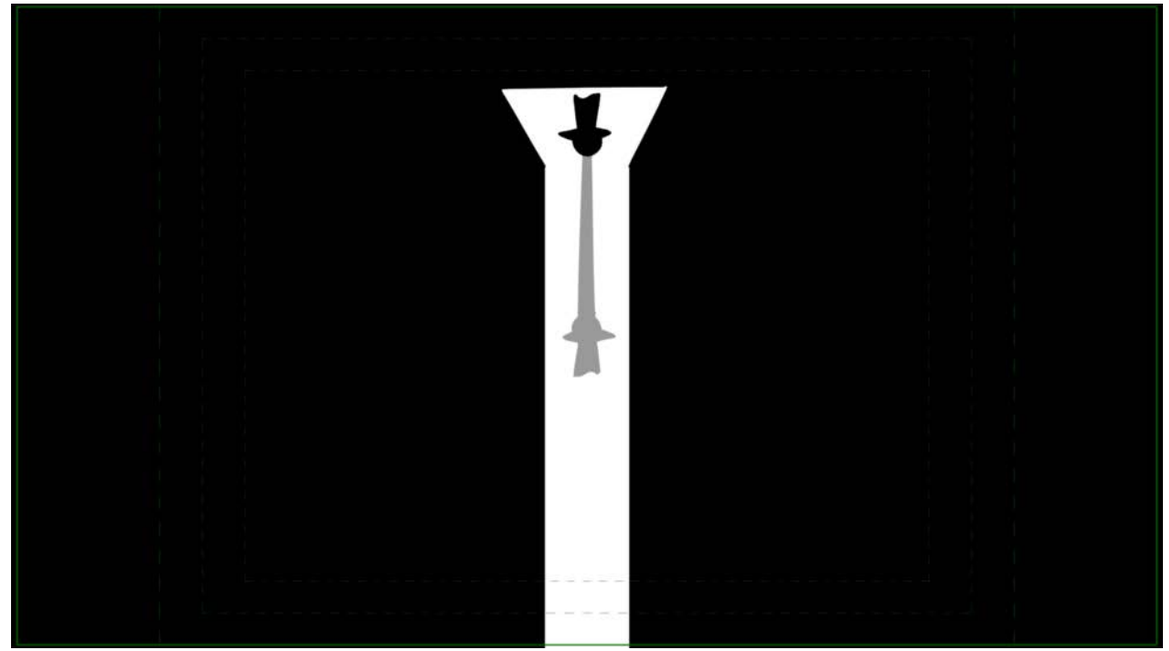

Action Notes

Dialog

49 COMMANDER PEEPERS
(SIGHS)

Slugging

Notes

SPECIAL POSE PEEPER SILO AND SHADOW FX

Sc 087 Panel 4

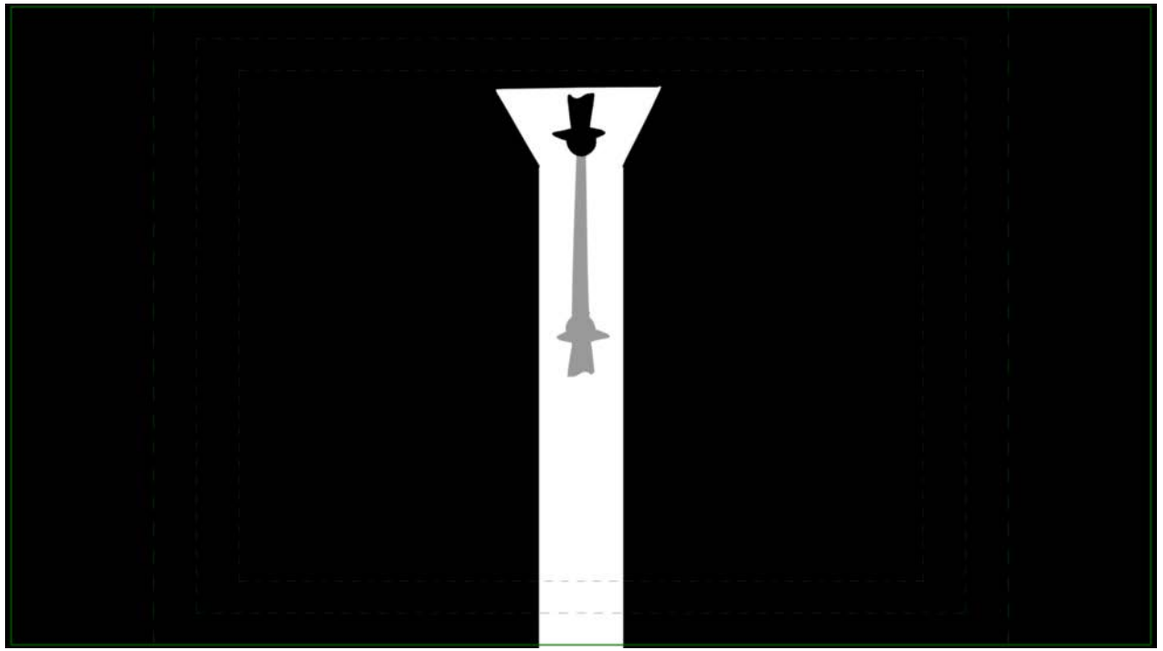

Action Notes

Dialog

Slugging

Notes

Sc 087 Panel 5

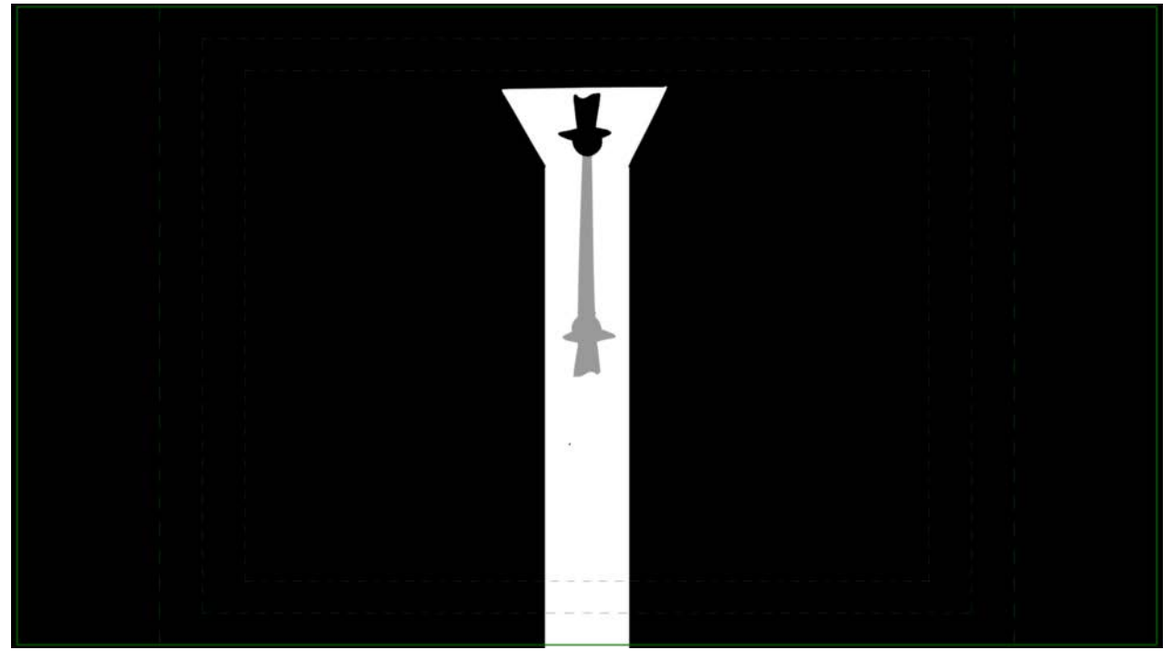

Action Notes

Dialog

Slugging

Notes

Sc 088 Panel 1

Action Notes
FLAME FX

Dialog
SONG
(VERSE)
IT ALL WENT BY SO FAST,
THE CONQUESTS AND THE GLORY.
BUT NOW MY TIME HERE'S PASSED,
AND I'VE BEEN SHOWN THE DOOR-Y...
(CHORUS)
I'M A COMMANDER WHO'S MADE HIS LAST
COMMAND.
I USED TO BE SOMEONE SPECIAL'S
RIGHT HAND MAN.
BUT A SANDWICH TOOK OUR PLANETS AND
I GOT CANNED.
THE COMMANDER WHO'S MADE HIS LAST
COMMAND.

Slugging

Notes
SPECIAL POSE CIVILIAN PEEPERS TURN
BG HATER THRONE ROOM
PROP MOVING BOX

TRANS Dissolve

Sc 089 Panel 1

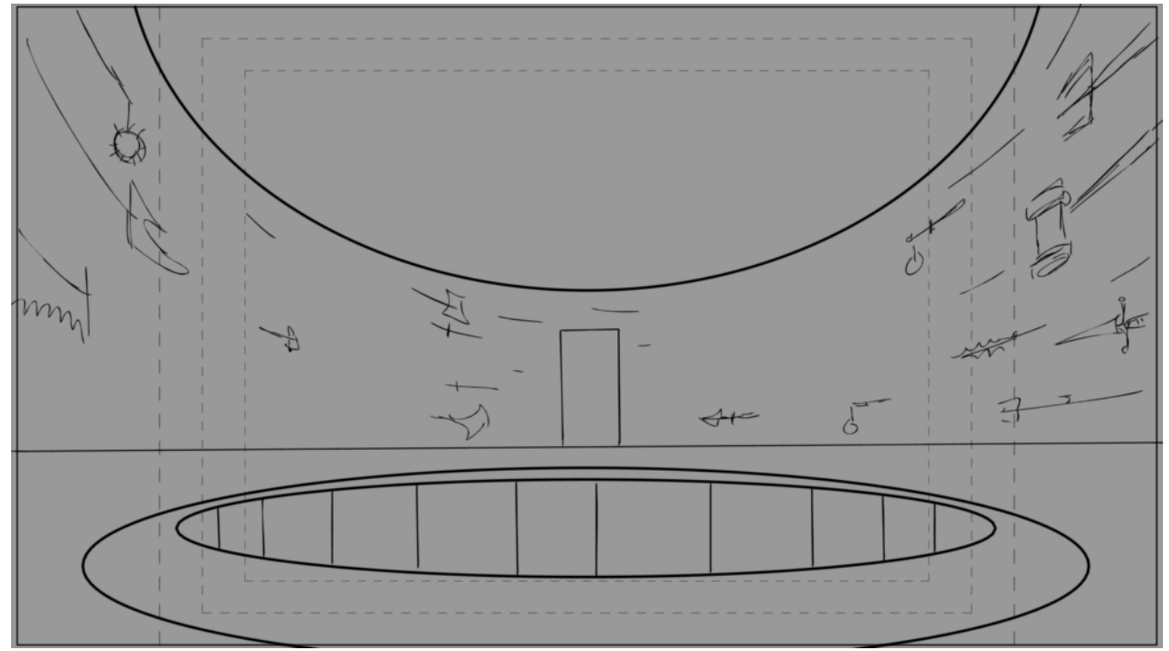

Action Notes

Dialog

SONG
(VERSE)
IT ALL WENT BY SO FAST,
THE CONQUESTS AND THE GLORY.
BUT NOW MY TIME HERE'S PASSED,
AND I'VE BEEN SHOWN THE DOOR-Y...
(CHORUS)
I'M A COMMANDER WHO'S MADE HIS LAST
COMMAND.

I USED TO BE SOMEONE SPECIAL'S
RIGHT HAND MAN.
BUT A SANDWICH TOOK OUR PLANETS AND
I GOT CANNED.
THE COMMANDER WHO'S MADE HIS LAST
COMMAND.

Slugging

Notes

BG TORTURE CHAMBER LIGHTS OFF DOOR CLOSED

Sc 089 Panel 2

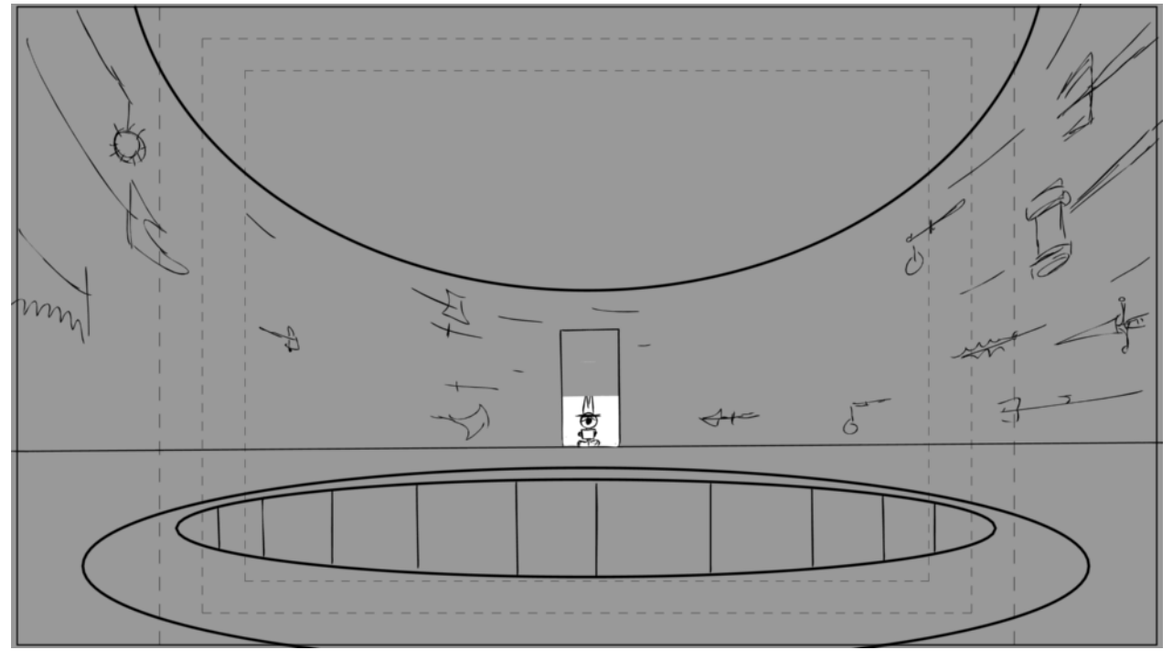

Action Notes

Dialog

SONG
(VERSE)
IT ALL WENT BY SO FAST,
THE CONQUESTS AND THE GLORY.
BUT NOW MY TIME HERE'S PASSED,
AND I'VE BEEN SHOWN THE DOOR-Y...
(CHORUS)
I'M A COMMANDER WHO'S MADE HIS LAST
COMMAND.

I USED TO BE SOMEONE SPECIAL'S
RIGHT HAND MAN.
BUT A SANDWICH TOOK OUR PLANETS AND
I GOT CANNED.
THE COMMANDER WHO'S MADE HIS LAST
COMMAND.

Slugging

Notes

Sc 089 Panel 3

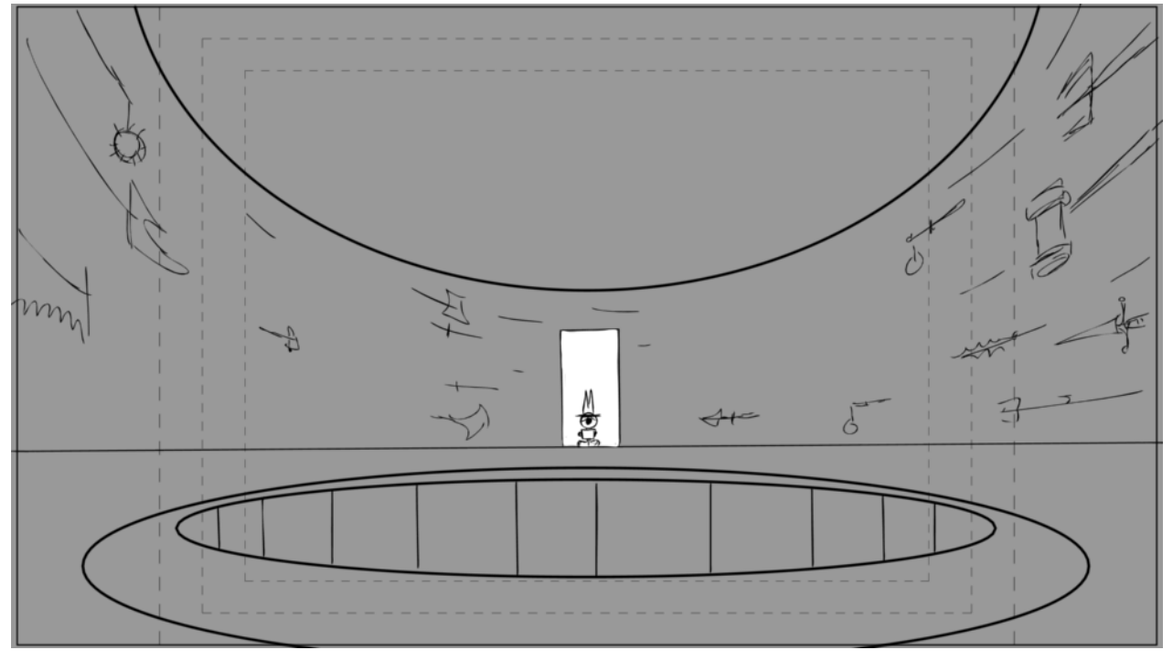

Action Notes

Dialog

SONG
(VERSE)
IT ALL WENT BY SO FAST,
THE CONQUESTS AND THE GLORY.
BUT NOW MY TIME HERE'S PASSED,
AND I'VE BEEN SHOWN THE DOOR-Y...
(CHORUS)
I'M A COMMANDER WHO'S MADE HIS LAST
COMMAND.

I USED TO BE SOMEONE SPECIAL'S
RIGHT HAND MAN.
BUT A SANDWICH TOOK OUR PLANETS AND
I GOT CANNED.
THE COMMANDER WHO'S MADE HIS LAST
COMMAND.

TRANS Dissolve

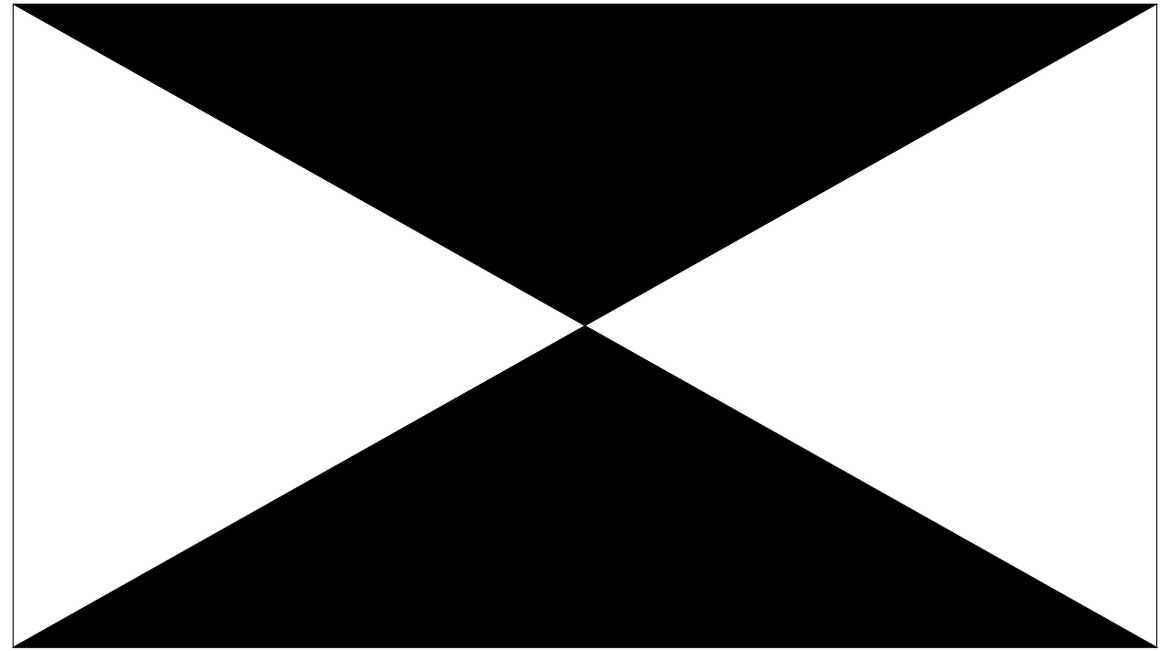

Slugging

Notes

BG TORTURE CHAMBER LIGHTS OFF DOOR OPEN

Sc 090 Panel 1

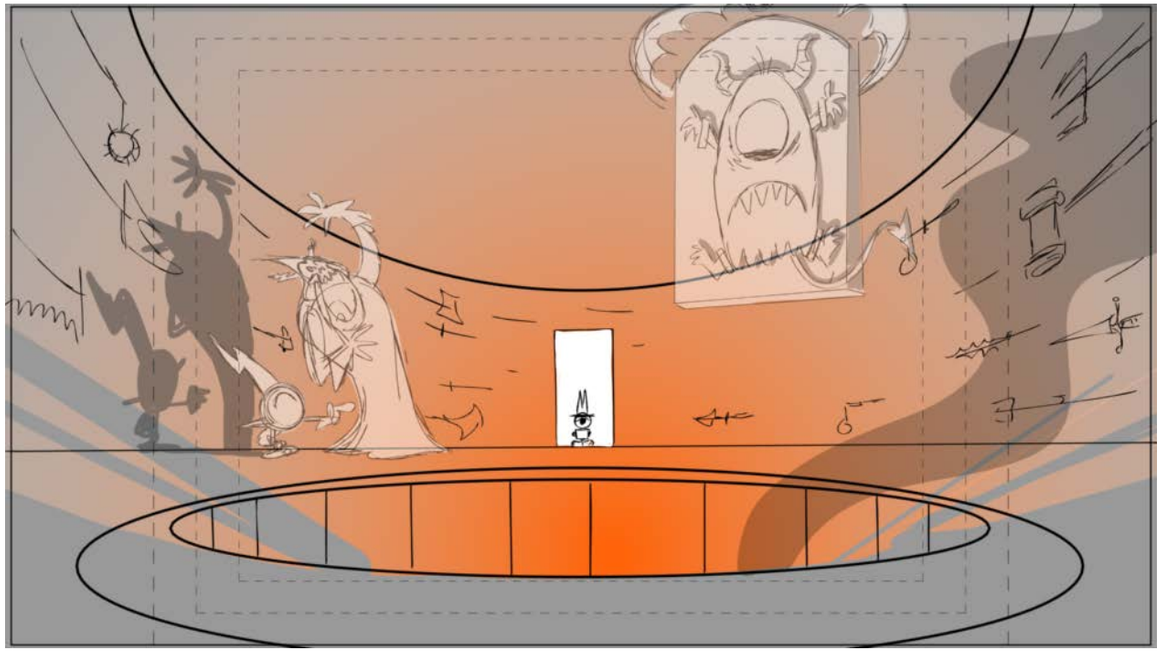

Action Notes
SMOKE FX
SHADOW FX

Dialog
SONG
(VERSE)
IT ALL WENT BY SO FAST,
THE CONQUESTS AND THE GLORY.
BUT NOW MY TIME HERE'S PASSED,
AND I'VE BEEN SHOWN THE DOOR-Y...
(CHORUS)
I'M A COMMANDER WHO'S MADE HIS LAST
COMMAND.
I USED TO BE SOMEONE SPECIAL'S
RIGHT HAND MAN.
BUT A SANDWICH TOOK OUR PLANETS AND
I GOT CANNED.
THE COMMANDER WHO'S MADE HIS LAST
COMMAND.

Slugging

Notes
PROP TORTURE TABLE
INCIDENTAL CHARACTER TORTURED CREATURE
BG TORTURE CHAMBER

TRANS Dissolve

Sc 091 Panel 1

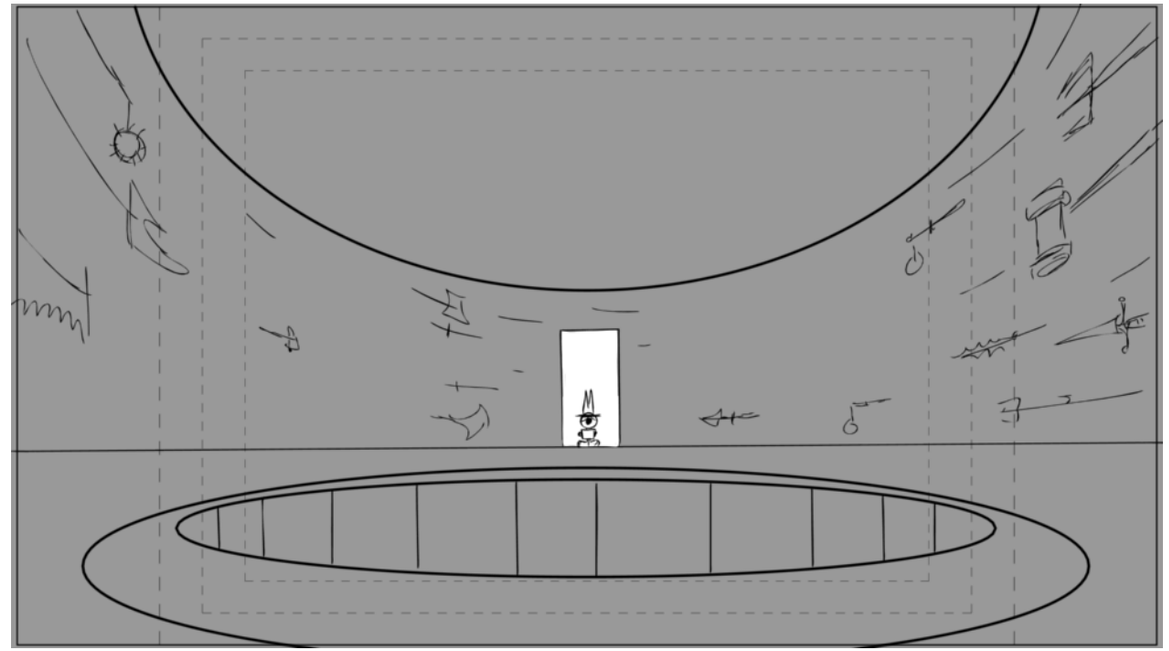

Action Notes

Dialog

SONG
(VERSE)
IT ALL WENT BY SO FAST,
THE CONQUESTS AND THE GLORY.
BUT NOW MY TIME HERE'S PASSED,
AND I'VE BEEN SHOWN THE DOOR-Y...
(CHORUS)
I'M A COMMANDER WHO'S MADE HIS LAST
COMMAND.

I USED TO BE SOMEONE SPECIAL'S
RIGHT HAND MAN.
BUT A SANDWICH TOOK OUR PLANETS AND
I GOT CANNED.
THE COMMANDER WHO'S MADE HIS LAST
COMMAND.

Slugging

Notes

Sc 091 Panel 2

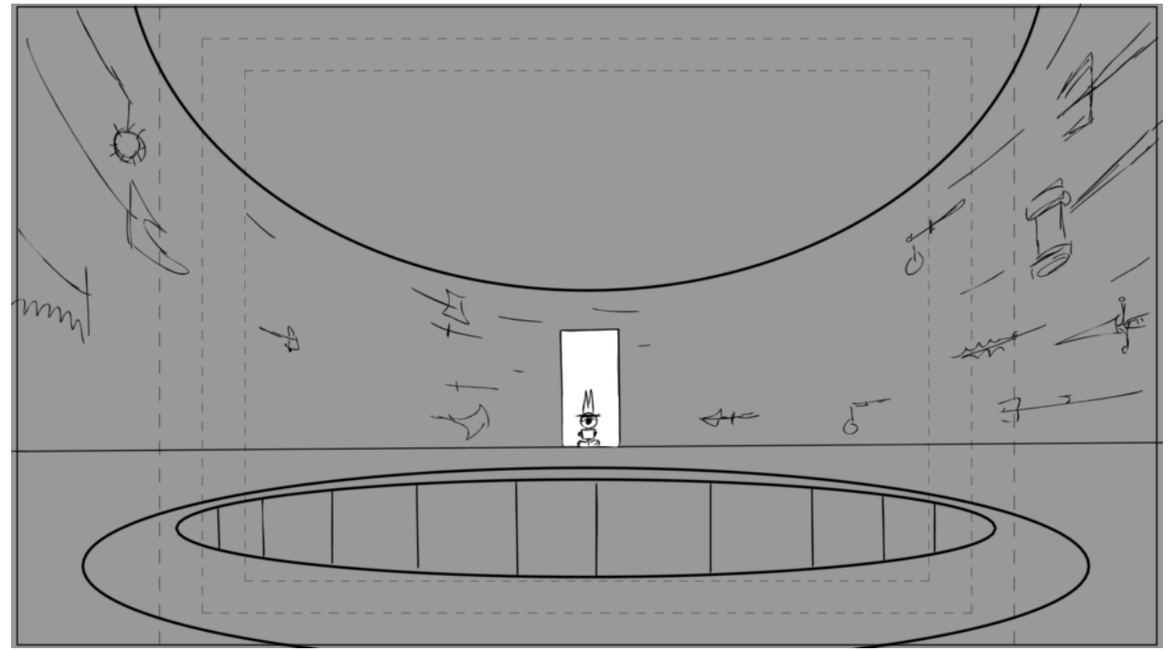

Action Notes

Dialog

SONG
(VERSE)
IT ALL WENT BY SO FAST,
THE CONQUESTS AND THE GLORY.
BUT NOW MY TIME HERE'S PASSED,
AND I'VE BEEN SHOWN THE DOOR-Y...
(CHORUS)
I'M A COMMANDER WHO'S MADE HIS LAST
COMMAND.

I USED TO BE SOMEONE SPECIAL'S
RIGHT HAND MAN.
BUT A SANDWICH TOOK OUR PLANETS AND
I GOT CANNED.
THE COMMANDER WHO'S MADE HIS LAST
COMMAND.

Slugging

Notes

Sc 091 Panel 3

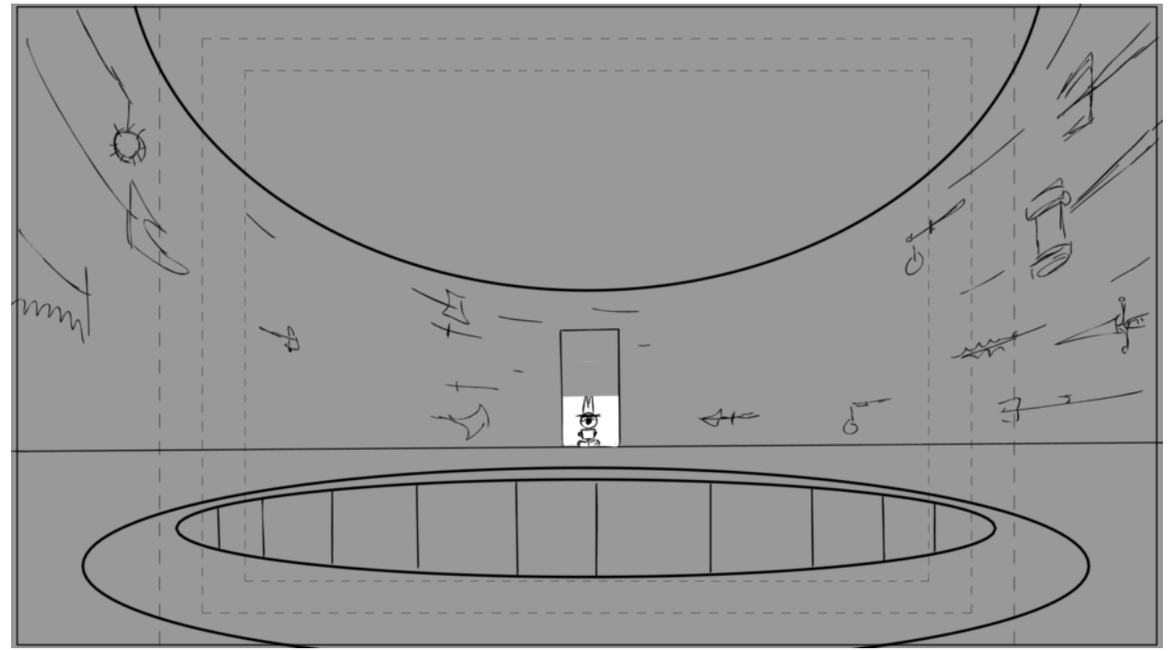

Action Notes

Dialog

SONG
(VERSE)
IT ALL WENT BY SO FAST,
THE CONQUESTS AND THE GLORY.
BUT NOW MY TIME HERE'S PASSED,
AND I'VE BEEN SHOWN THE DOOR-Y...
(CHORUS)
I'M A COMMANDER WHO'S MADE HIS LAST
COMMAND.

I USED TO BE SOMEONE SPECIAL'S
RIGHT HAND MAN.
BUT A SANDWICH TOOK OUR PLANETS AND
I GOT CANNED.
THE COMMANDER WHO'S MADE HIS LAST
COMMAND.

Slugging

Notes

Sc 091 Panel 4

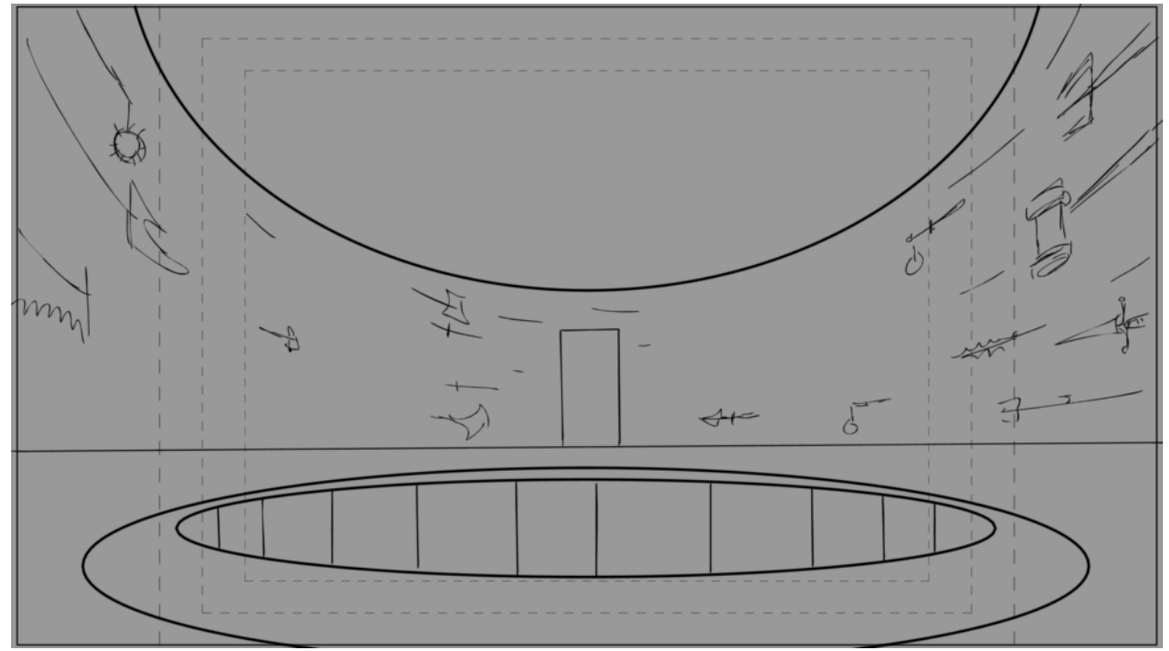

Action Notes

Dialog

SONG
(VERSE)
IT ALL WENT BY SO FAST,
THE CONQUESTS AND THE GLORY.
BUT NOW MY TIME HERE'S PASSED,
AND I'VE BEEN SHOWN THE DOOR-Y...
(CHORUS)
I'M A COMMANDER WHO'S MADE HIS LAST
COMMAND.

I USED TO BE SOMEONE SPECIAL'S
RIGHT HAND MAN.
BUT A SANDWICH TOOK OUR PLANETS AND
I GOT CANNED.
THE COMMANDER WHO'S MADE HIS LAST
COMMAND.

TRANS Dissolve

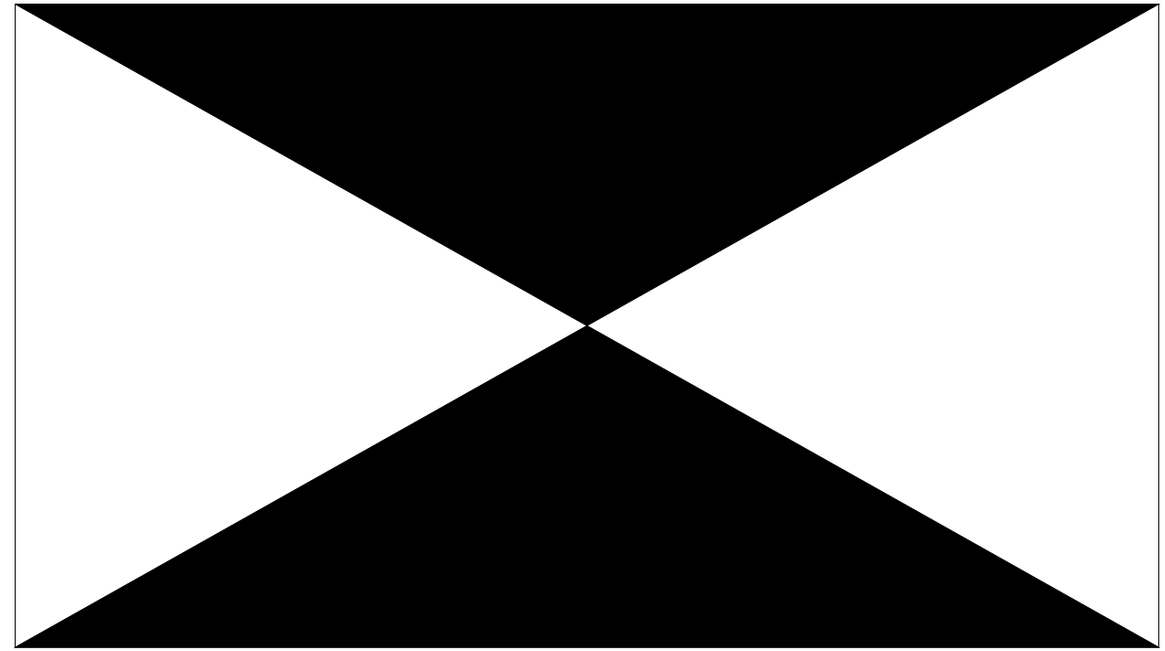

Slugging

Notes

Sc 092 Panel 1

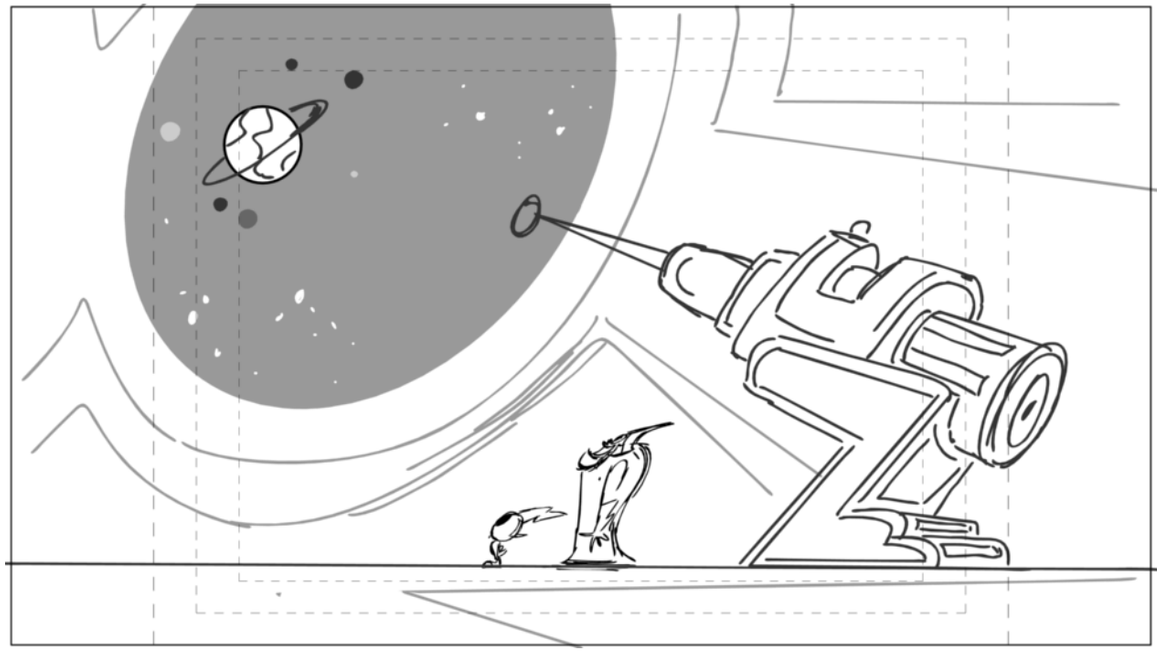

Action Notes

Dialog

SONG
(VERSE)
IT ALL WENT BY SO FAST,
THE CONQUESTS AND THE GLORY.
BUT NOW MY TIME HERE'S PASSED,
AND I'VE BEEN SHOWN THE DOOR-Y...
(CHORUS)
I'M A COMMANDER WHO'S MADE HIS LAST
COMMAND.
I USED TO BE SOMEONE SPECIAL'S
RIGHT HAND MAN.
BUT A SANDWICH TOOK OUR PLANETS AND
I GOT CANNED.
THE COMMANDER WHO'S MADE HIS LAST
COMMAND.

Slugging

Notes

BG LASER CANNON

Sc 092 Panel 2

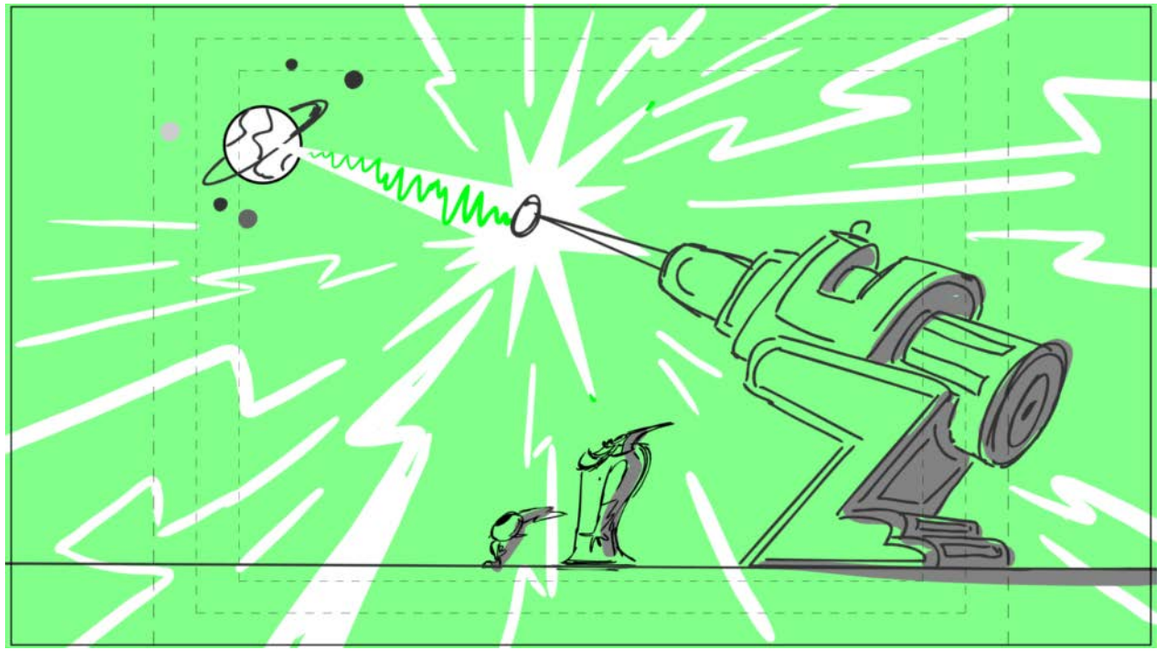

Action Notes
CANNON LASER FX
SHADOW AND RIMLITE FX

Dialog
SONG
(VERSE)
IT ALL WENT BY SO FAST,
THE CONQUESTS AND THE GLORY.
BUT NOW MY TIME HERE'S PASSED,
AND I'VE BEEN SHOWN THE DOOR-Y...
(CHORUS)
I'M A COMMANDER WHO'S MADE HIS LAST
COMMAND.
I USED TO BE SOMEONE SPECIAL'S
RIGHT HAND MAN.
BUT A SANDWICH TOOK OUR PLANETS AND
I GOT CANNED.
THE COMMANDER WHO'S MADE HIS LAST
COMMAND.

Slugging

Notes

Sc 092 Panel 3

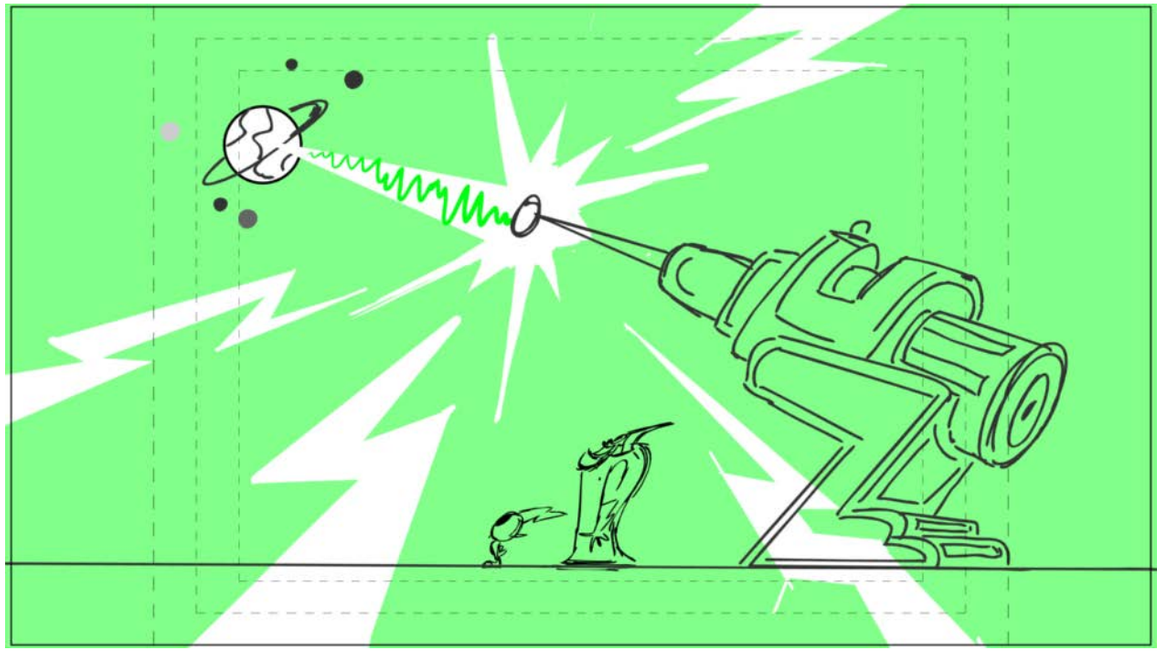

Action Notes

Dialog

SONG
(VERSE)
IT ALL WENT BY SO FAST,
THE CONQUESTS AND THE GLORY.
BUT NOW MY TIME HERE'S PASSED,
AND I'VE BEEN SHOWN THE DOOR-Y...
(CHORUS)
I'M A COMMANDER WHO'S MADE HIS LAST
COMMAND.
I USED TO BE SOMEONE SPECIAL'S
RIGHT HAND MAN.
BUT A SANDWICH TOOK OUR PLANETS AND
I GOT CANNED.
THE COMMANDER WHO'S MADE HIS LAST
COMMAND.

Slugging

Notes

Sc 092 Panel 4

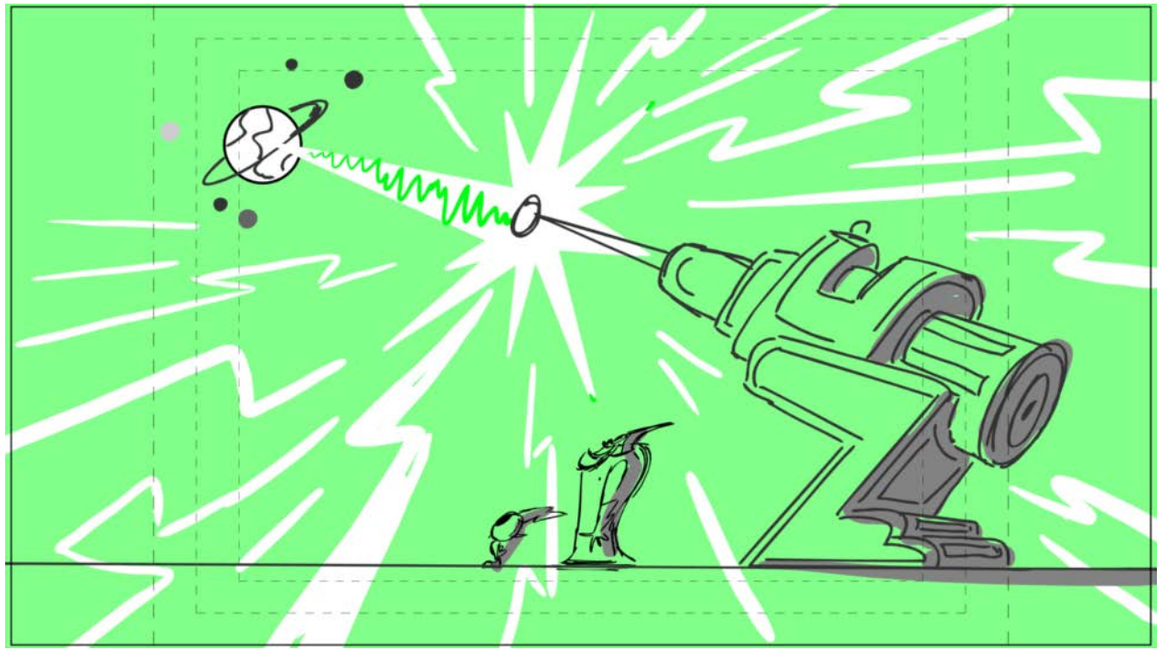

Action Notes

Dialog

SONG
(VERSE)
IT ALL WENT BY SO FAST,
THE CONQUESTS AND THE GLORY.
BUT NOW MY TIME HERE'S PASSED,
AND I'VE BEEN SHOWN THE DOOR-Y...
(CHORUS)
I'M A COMMANDER WHO'S MADE HIS LAST
COMMAND.
I USED TO BE SOMEONE SPECIAL'S
RIGHT HAND MAN.
BUT A SANDWICH TOOK OUR PLANETS AND
I GOT CANNED.
THE COMMANDER WHO'S MADE HIS LAST
COMMAND.

Slugging

Notes

Sc 092 Panel 5

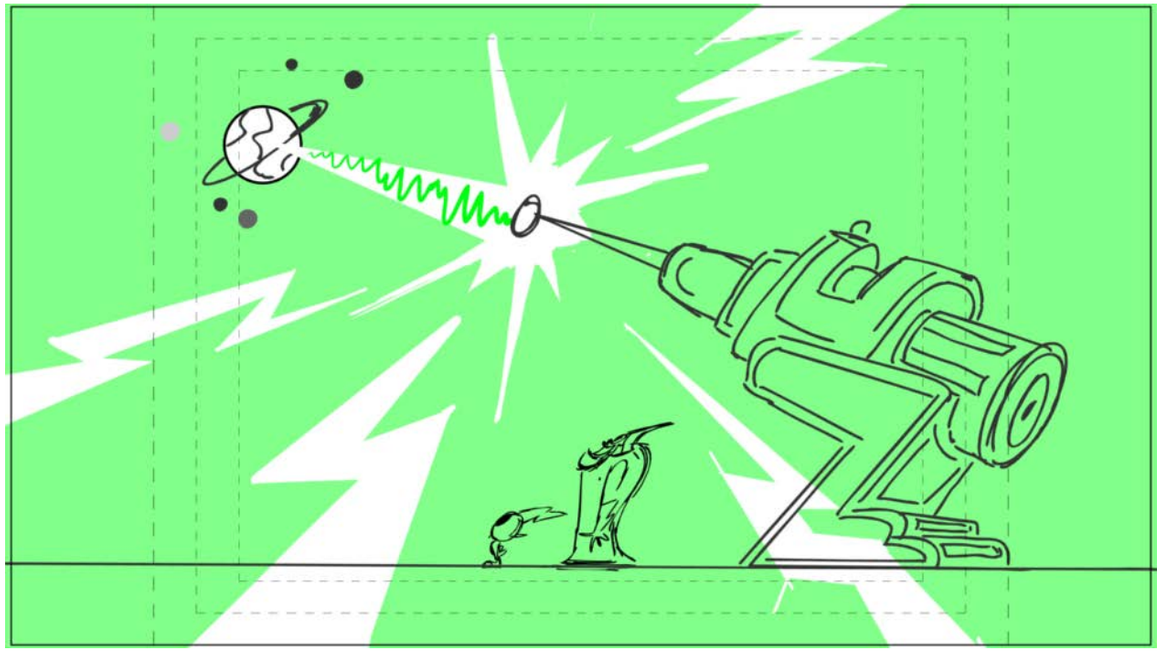

Action Notes

Dialog

SONG
(VERSE)
IT ALL WENT BY SO FAST,
THE CONQUESTS AND THE GLORY.
BUT NOW MY TIME HERE'S PASSED,
AND I'VE BEEN SHOWN THE DOOR-Y...
(CHORUS)
I'M A COMMANDER WHO'S MADE HIS LAST
COMMAND.
I USED TO BE SOMEONE SPECIAL'S
RIGHT HAND MAN.
BUT A SANDWICH TOOK OUR PLANETS AND
I GOT CANNED.
THE COMMANDER WHO'S MADE HIS LAST
COMMAND.

Slugging

Notes

Sc 092 Panel 6

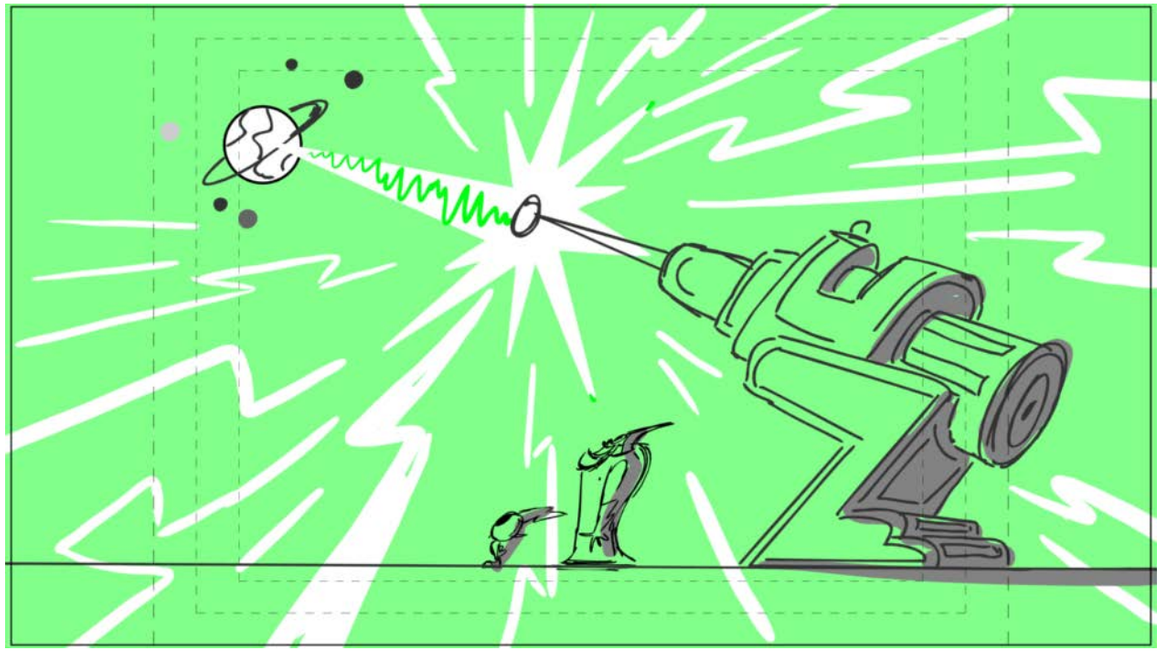

Action Notes

Dialog

SONG
(VERSE)
IT ALL WENT BY SO FAST,
THE CONQUESTS AND THE GLORY.
BUT NOW MY TIME HERE'S PASSED,
AND I'VE BEEN SHOWN THE DOOR-Y...
(CHORUS)
I'M A COMMANDER WHO'S MADE HIS LAST
COMMAND.
I USED TO BE SOMEONE SPECIAL'S
RIGHT HAND MAN.
BUT A SANDWICH TOOK OUR PLANETS AND
I GOT CANNED.
THE COMMANDER WHO'S MADE HIS LAST
COMMAND.

Slugging

Notes

Sc 092 Panel 7

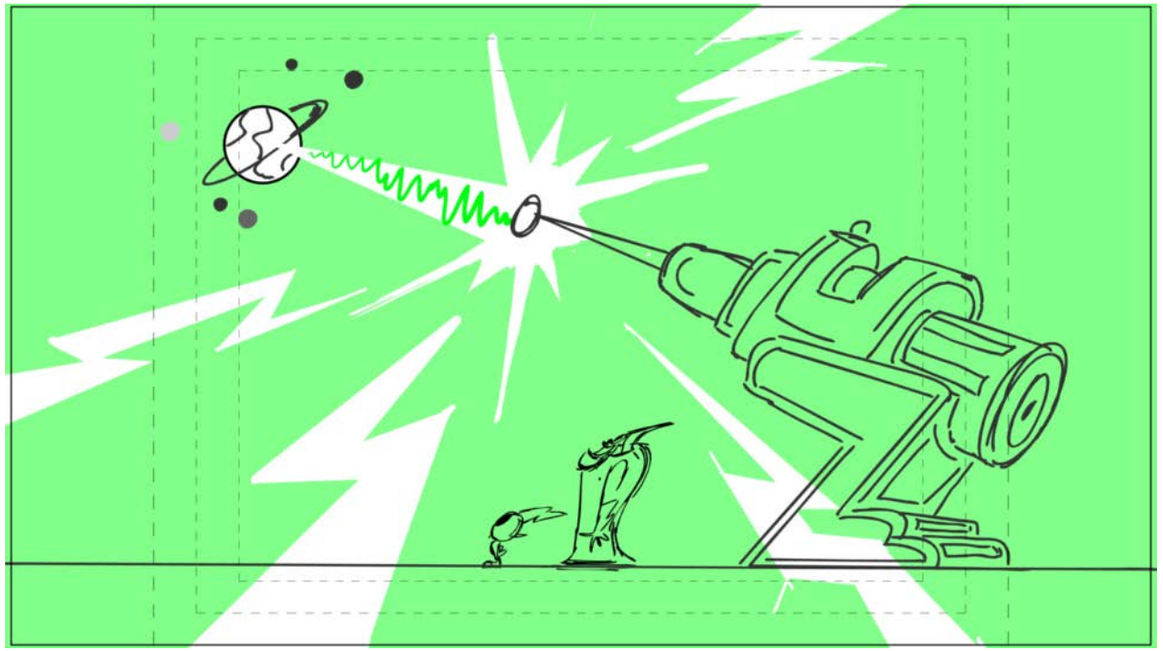

Action Notes

Dialog

SONG
(VERSE)
IT ALL WENT BY SO FAST,
THE CONQUESTS AND THE GLORY.
BUT NOW MY TIME HERE'S PASSED,
AND I'VE BEEN SHOWN THE DOOR-Y...
(CHORUS)
I'M A COMMANDER WHO'S MADE HIS LAST
COMMAND.
I USED TO BE SOMEONE SPECIAL'S
RIGHT HAND MAN.
BUT A SANDWICH TOOK OUR PLANETS AND
I GOT CANNED.
THE COMMANDER WHO'S MADE HIS LAST
COMMAND.

Slugging

Notes

Sc 092 Panel 8

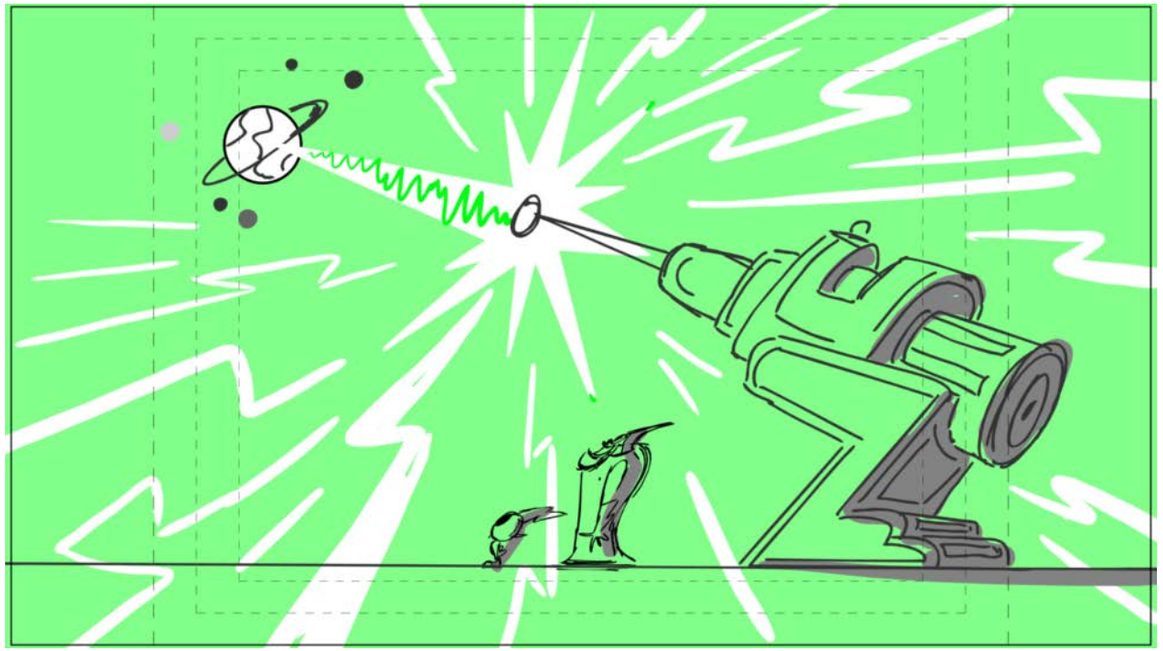

Action Notes

Dialog

SONG
(VERSE)
IT ALL WENT BY SO FAST,
THE CONQUESTS AND THE GLORY.
BUT NOW MY TIME HERE'S PASSED,
AND I'VE BEEN SHOWN THE DOOR-Y...
(CHORUS)
I'M A COMMANDER WHO'S MADE HIS LAST
COMMAND.
I USED TO BE SOMEONE SPECIAL'S
RIGHT HAND MAN.
BUT A SANDWICH TOOK OUR PLANETS AND
I GOT CANNED.
THE COMMANDER WHO'S MADE HIS LAST
COMMAND.

Slugging

Notes

Sc 092 Panel 9

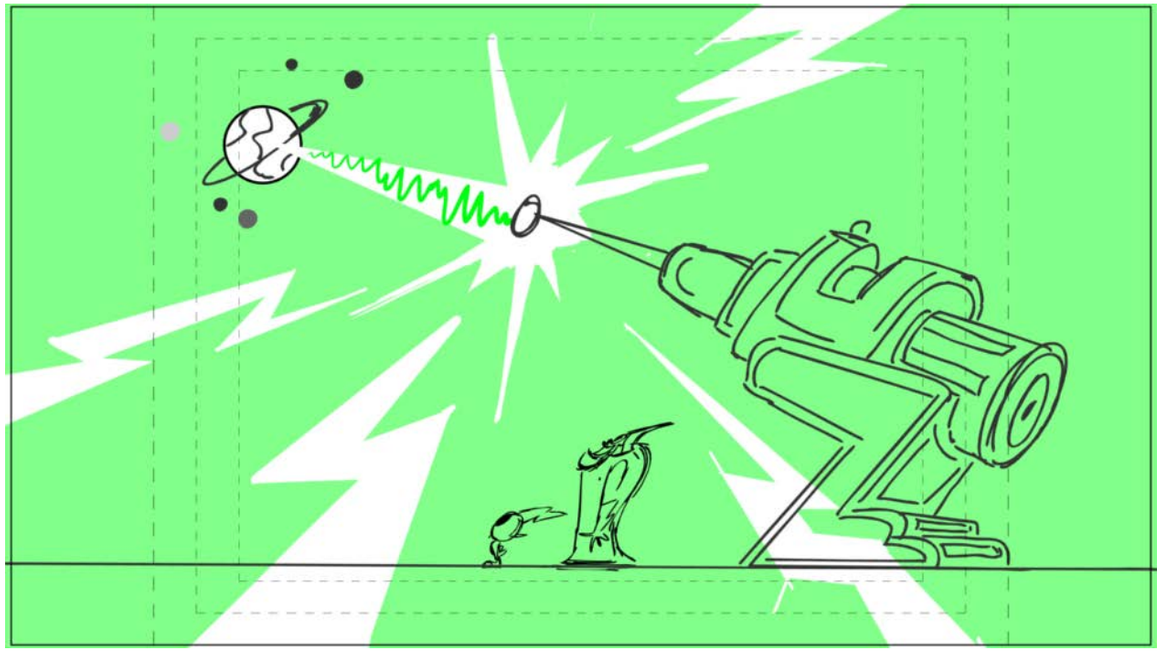

Action Notes

Dialog

SONG
(VERSE)
IT ALL WENT BY SO FAST,
THE CONQUESTS AND THE GLORY.
BUT NOW MY TIME HERE'S PASSED,
AND I'VE BEEN SHOWN THE DOOR-Y...
(CHORUS)
I'M A COMMANDER WHO'S MADE HIS LAST
COMMAND.
I USED TO BE SOMEONE SPECIAL'S
RIGHT HAND MAN.
BUT A SANDWICH TOOK OUR PLANETS AND
I GOT CANNED.
THE COMMANDER WHO'S MADE HIS LAST
COMMAND.

Slugging

Notes

Sc 092 Panel 10

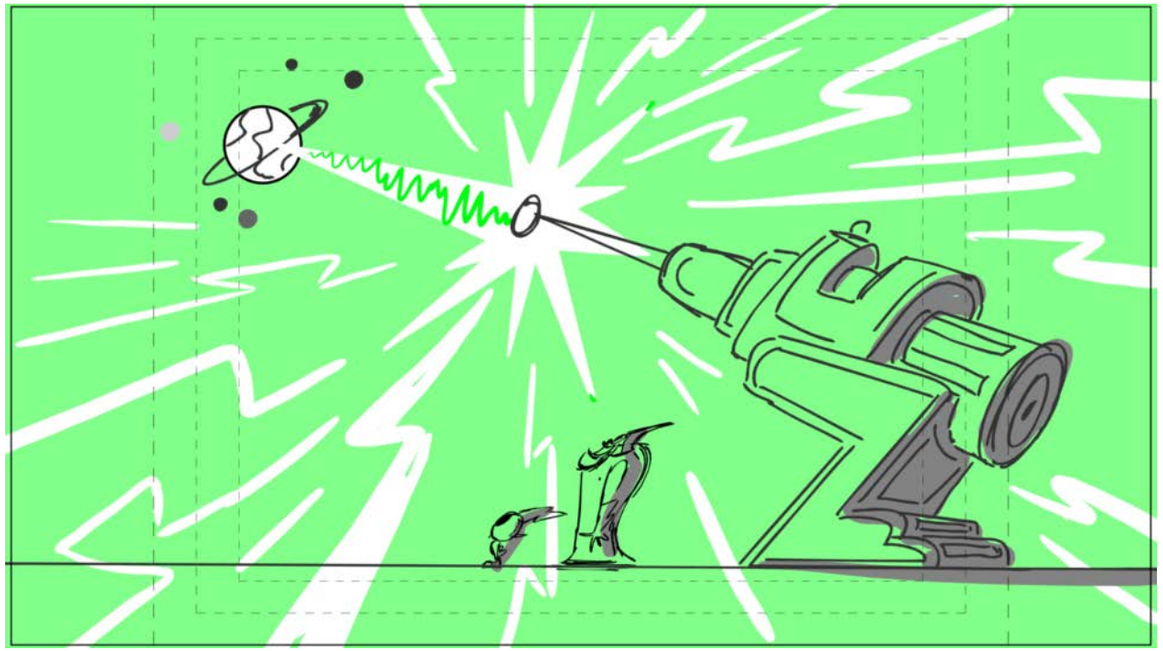

Action Notes

Dialog

SONG
(VERSE)
IT ALL WENT BY SO FAST,
THE CONQUESTS AND THE GLORY.
BUT NOW MY TIME HERE'S PASSED,
AND I'VE BEEN SHOWN THE DOOR-Y...
(CHORUS)
I'M A COMMANDER WHO'S MADE HIS LAST
COMMAND.
I USED TO BE SOMEONE SPECIAL'S
RIGHT HAND MAN.
BUT A SANDWICH TOOK OUR PLANETS AND
I GOT CANNED.
THE COMMANDER WHO'S MADE HIS LAST
COMMAND.

Slugging

Notes

Sc 092 Panel 11

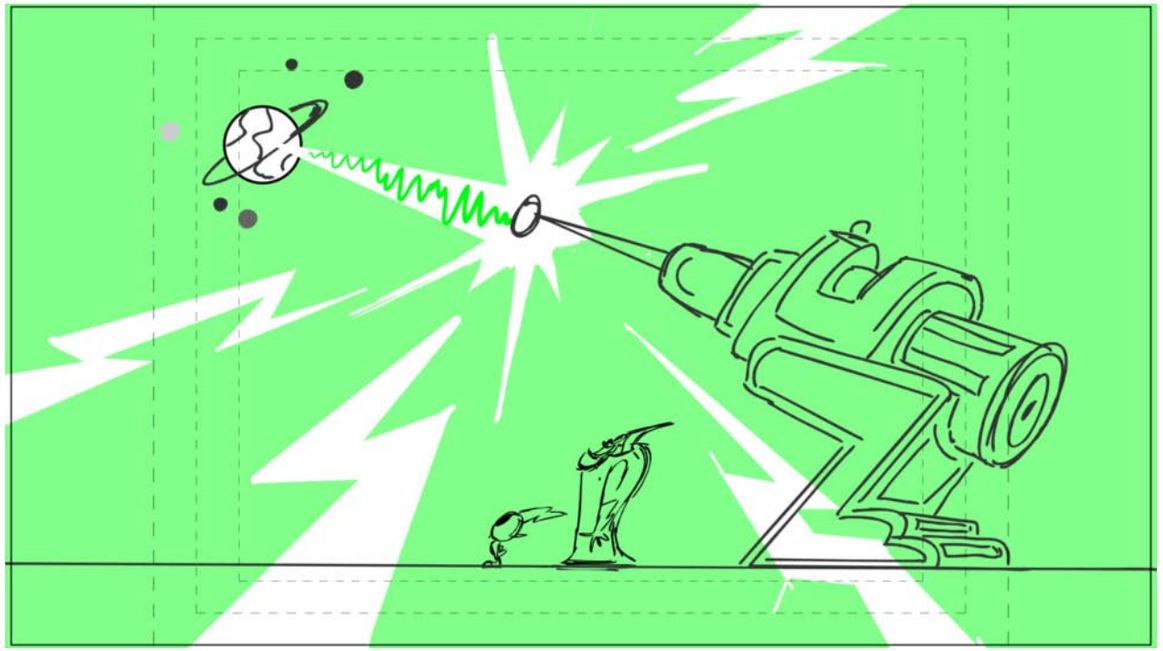

Action Notes

Dialog

SONG
(VERSE)
IT ALL WENT BY SO FAST,
THE CONQUESTS AND THE GLORY.
BUT NOW MY TIME HERE'S PASSED,
AND I'VE BEEN SHOWN THE DOOR-Y...
(CHORUS)
I'M A COMMANDER WHO'S MADE HIS LAST
COMMAND.
I USED TO BE SOMEONE SPECIAL'S
RIGHT HAND MAN.
BUT A SANDWICH TOOK OUR PLANETS AND
I GOT CANNED.
THE COMMANDER WHO'S MADE HIS LAST
COMMAND.

Slugging

Notes

Sc 092 Panel 12

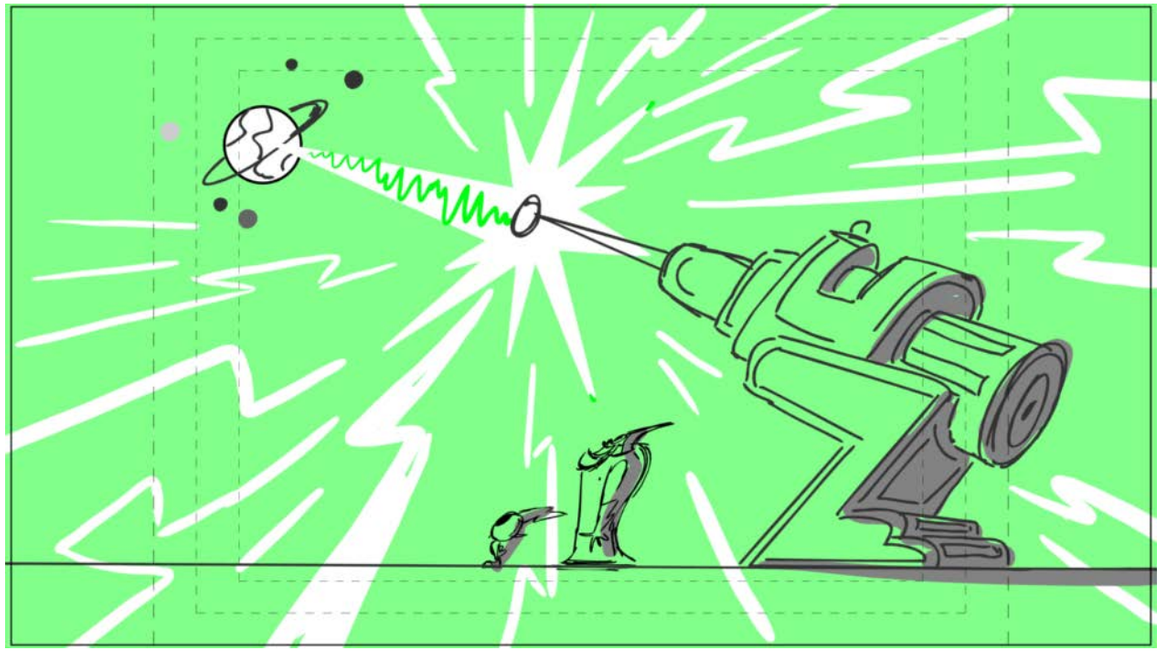

Action Notes

Dialog

SONG
(VERSE)
IT ALL WENT BY SO FAST,
THE CONQUESTS AND THE GLORY.
BUT NOW MY TIME HERE'S PASSED,
AND I'VE BEEN SHOWN THE DOOR-Y...
(CHORUS)
I'M A COMMANDER WHO'S MADE HIS LAST
COMMAND.
I USED TO BE SOMEONE SPECIAL'S
RIGHT HAND MAN.
BUT A SANDWICH TOOK OUR PLANETS AND
I GOT CANNED.
THE COMMANDER WHO'S MADE HIS LAST
COMMAND.

Slugging

Notes

Sc 092 Panel 13

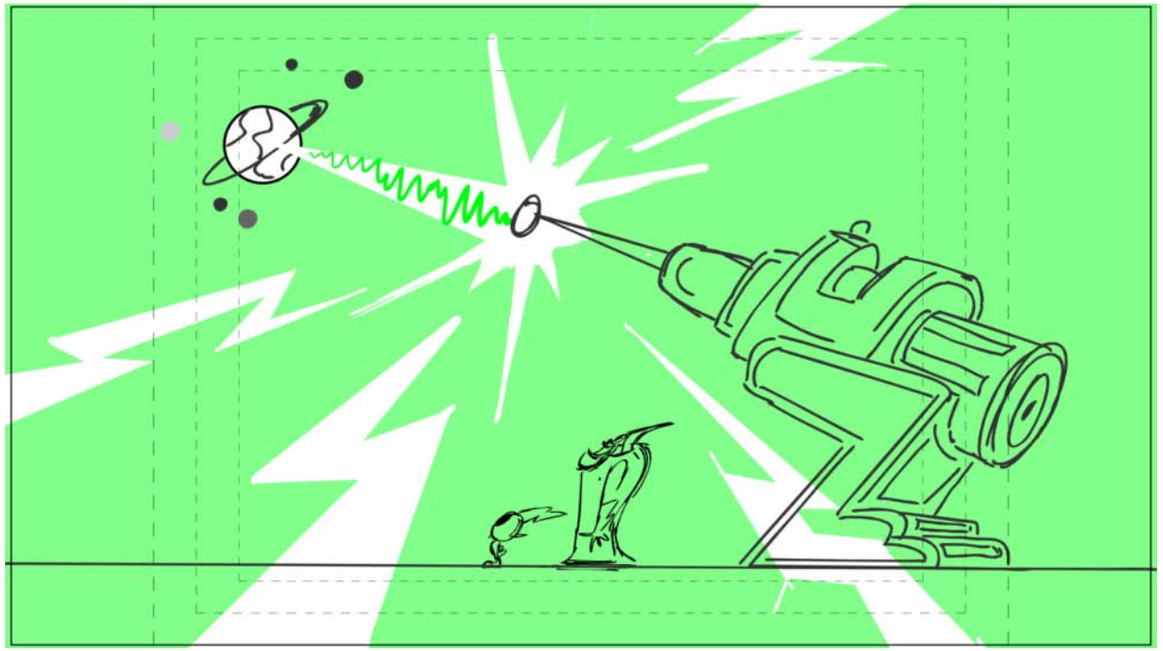

Action Notes

Dialog

SONG
(VERSE)
IT ALL WENT BY SO FAST,
THE CONQUESTS AND THE GLORY.
BUT NOW MY TIME HERE'S PASSED,
AND I'VE BEEN SHOWN THE DOOR-Y...
(CHORUS)
I'M A COMMANDER WHO'S MADE HIS LAST
COMMAND.
I USED TO BE SOMEONE SPECIAL'S
RIGHT HAND MAN.
BUT A SANDWICH TOOK OUR PLANETS AND
I GOT CANNED.
THE COMMANDER WHO'S MADE HIS LAST
COMMAND.

Slugging

Notes

Sc 092 Panel 14

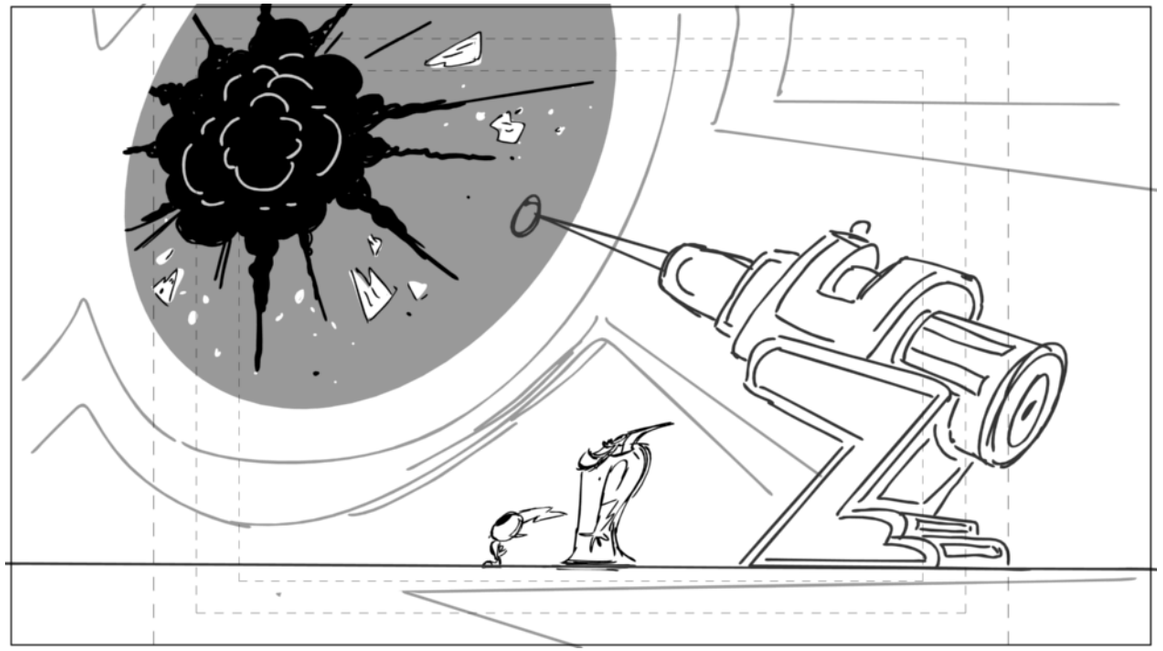

Action Notes
EXPLOSION FX
DEBRIS FX DRIFT

Dialog
SONG
(VERSE)
IT ALL WENT BY SO FAST,
THE CONQUESTS AND THE GLORY.
BUT NOW MY TIME HERE'S PASSED,
AND I'VE BEEN SHOWN THE DOOR-Y...
(CHORUS)
I'M A COMMANDER WHO'S MADE HIS LAST
COMMAND.
I USED TO BE SOMEONE SPECIAL'S
RIGHT HAND MAN.
BUT A SANDWICH TOOK OUR PLANETS AND
I GOT CANNED.
THE COMMANDER WHO'S MADE HIS LAST
COMMAND.

Slugging

Notes
PLEASE REF STORYBOARD FOR DEBRIS MODEL

Sc 092 Panel 15

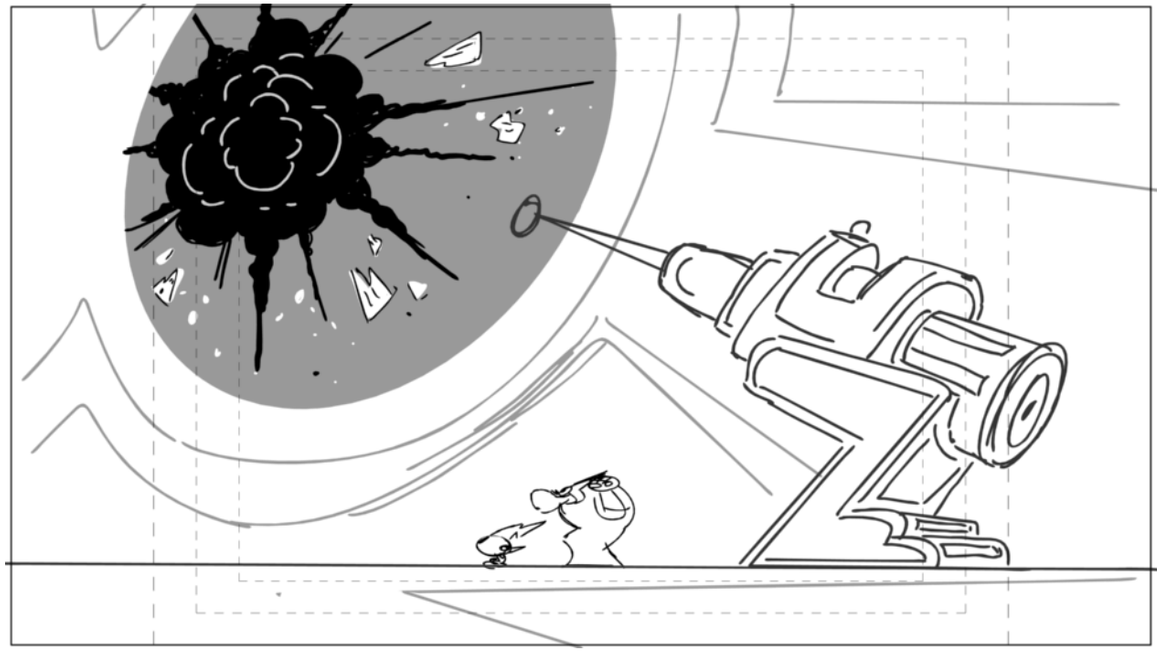

Action Notes

Dialog

SONG
(VERSE)
IT ALL WENT BY SO FAST,
THE CONQUESTS AND THE GLORY.
BUT NOW MY TIME HERE'S PASSED,
AND I'VE BEEN SHOWN THE DOOR-Y...
(CHORUS)
I'M A COMMANDER WHO'S MADE HIS LAST
COMMAND.
I USED TO BE SOMEONE SPECIAL'S
RIGHT HAND MAN.
BUT A SANDWICH TOOK OUR PLANETS AND
I GOT CANNED.
THE COMMANDER WHO'S MADE HIS LAST
COMMAND.

Slugging

Notes

Sc 092 Panel 16

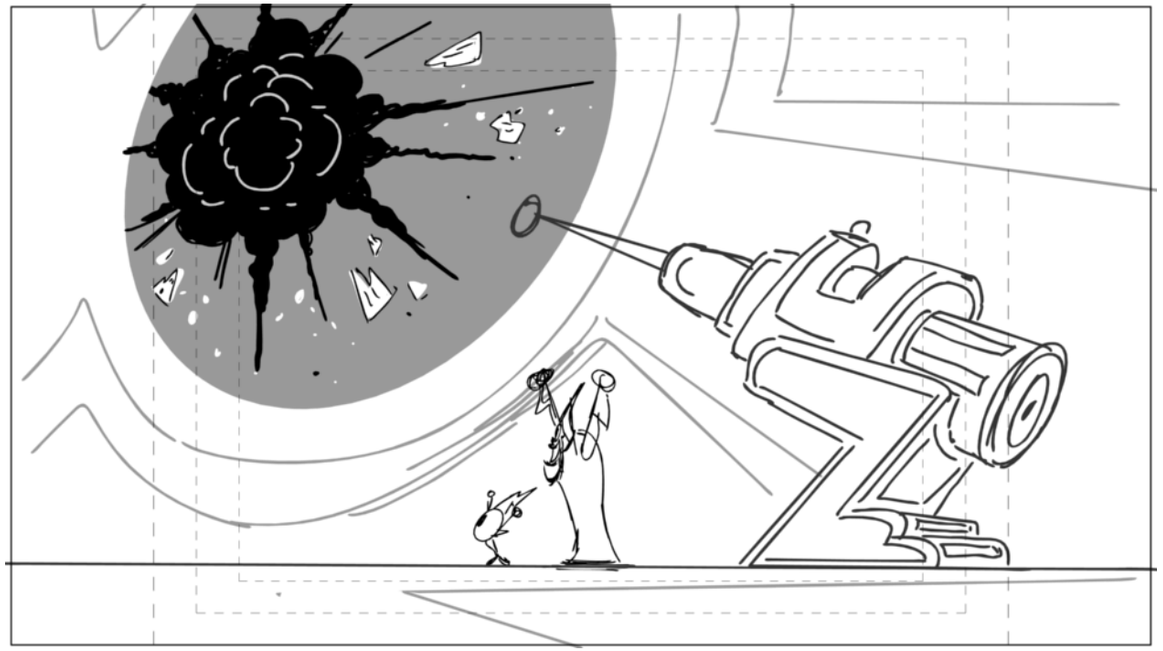

Action Notes

Dialog

SONG
(VERSE)
IT ALL WENT BY SO FAST,
THE CONQUESTS AND THE GLORY.
BUT NOW MY TIME HERE'S PASSED,
AND I'VE BEEN SHOWN THE DOOR-Y...
(CHORUS)
I'M A COMMANDER WHO'S MADE HIS LAST
COMMAND.
I USED TO BE SOMEONE SPECIAL'S
RIGHT HAND MAN.
BUT A SANDWICH TOOK OUR PLANETS AND
I GOT CANNED.
THE COMMANDER WHO'S MADE HIS LAST
COMMAND.

Slugging

Notes

Sc 092 Panel 17

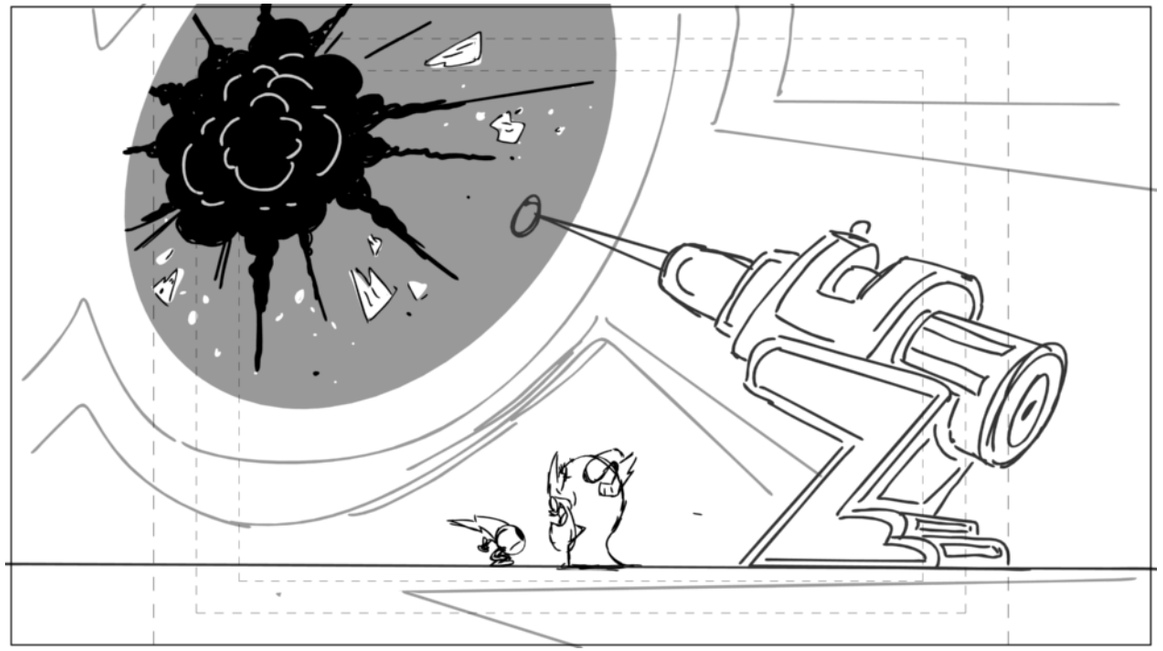

Action Notes

Dialog

SONG
(VERSE)
IT ALL WENT BY SO FAST,
THE CONQUESTS AND THE GLORY.
BUT NOW MY TIME HERE’S PASSED,
AND I’VE BEEN SHOWN THE DOOR-Y...
(CHORUS)
I’M A COMMANDER WHO’S MADE HIS LAST
COMMAND.
I USED TO BE SOMEONE SPECIAL’S
RIGHT HAND MAN.
BUT A SANDWICH TOOK OUR PLANETS AND
I GOT CANNED.
THE COMMANDER WHO’S MADE HIS LAST
COMMAND.

Slugging

Notes

Sc 092 Panel 18

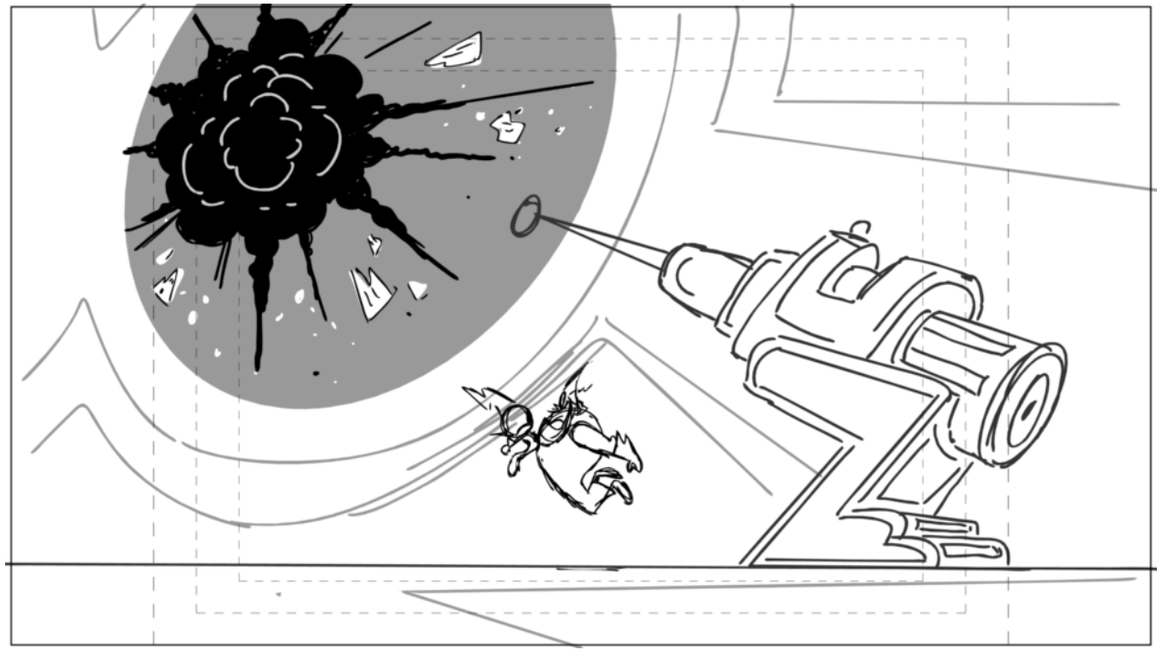

Action Notes

Dialog

SONG
(VERSE)
IT ALL WENT BY SO FAST,
THE CONQUESTS AND THE GLORY.
BUT NOW MY TIME HERE'S PASSED,
AND I'VE BEEN SHOWN THE DOOR-Y...
(CHORUS)
I'M A COMMANDER WHO'S MADE HIS LAST
COMMAND.
I USED TO BE SOMEONE SPECIAL'S
RIGHT HAND MAN.
BUT A SANDWICH TOOK OUR PLANETS AND
I GOT CANNED.
THE COMMANDER WHO'S MADE HIS LAST
COMMAND.

Slugging

Notes

Sc 092 Panel 19

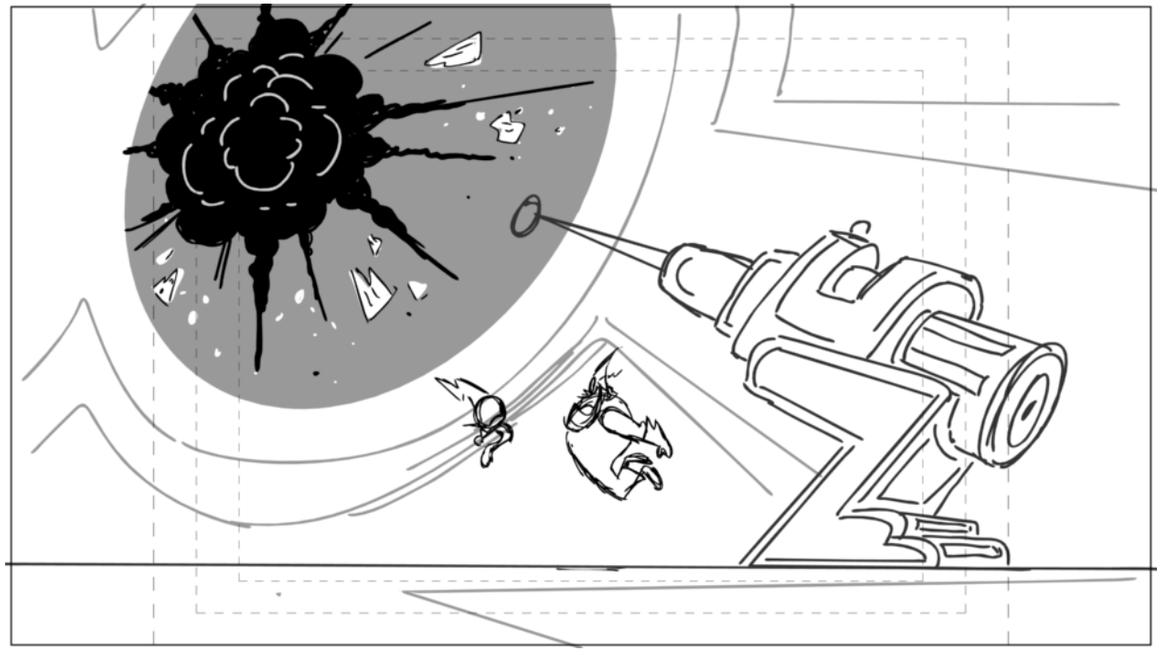

Action Notes

Dialog

SONG
(VERSE)
IT ALL WENT BY SO FAST,
THE CONQUESTS AND THE GLORY.
BUT NOW MY TIME HERE’S PASSED,
AND I’VE BEEN SHOWN THE DOOR-Y...
(CHORUS)
I’M A COMMANDER WHO’S MADE HIS LAST
COMMAND.
I USED TO BE SOMEONE SPECIAL’S
RIGHT HAND MAN.
BUT A SANDWICH TOOK OUR PLANETS AND
I GOT CANNED.
THE COMMANDER WHO’S MADE HIS LAST
COMMAND.

Slugging

Notes

Sc 092 Panel 20

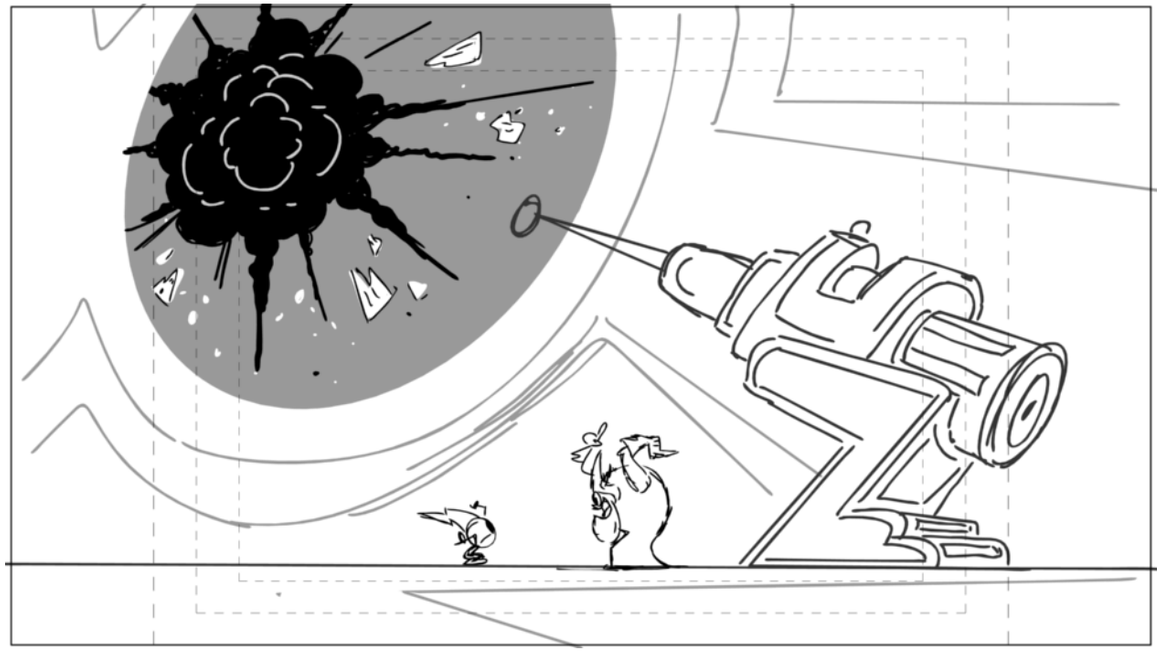

Action Notes

Dialog

SONG
(VERSE)
IT ALL WENT BY SO FAST,
THE CONQUESTS AND THE GLORY.
BUT NOW MY TIME HERE'S PASSED,
AND I'VE BEEN SHOWN THE DOOR-Y...
(CHORUS)
I'M A COMMANDER WHO'S MADE HIS LAST
COMMAND.
I USED TO BE SOMEONE SPECIAL'S
RIGHT HAND MAN.
BUT A SANDWICH TOOK OUR PLANETS AND
I GOT CANNED.
THE COMMANDER WHO'S MADE HIS LAST
COMMAND.

Slugging

Notes

Sc 092 Panel 21

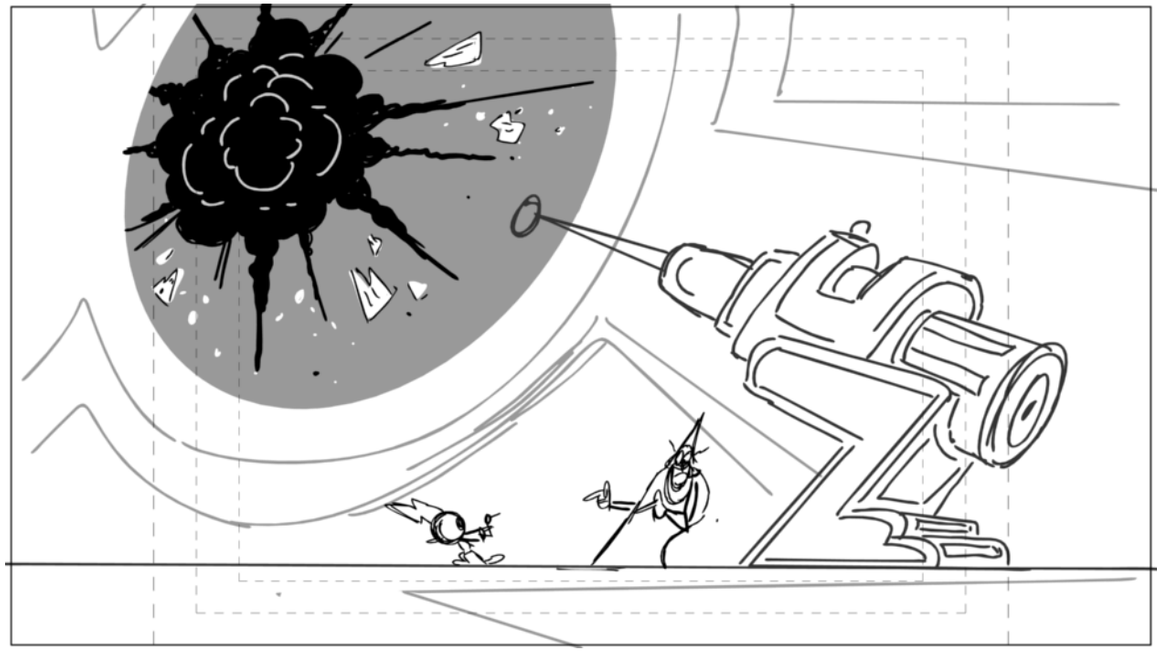

Action Notes

Dialog

SONG
(VERSE)
IT ALL WENT BY SO FAST,
THE CONQUESTS AND THE GLORY.
BUT NOW MY TIME HERE'S PASSED,
AND I'VE BEEN SHOWN THE DOOR-Y...
(CHORUS)
I'M A COMMANDER WHO'S MADE HIS LAST
COMMAND.
I USED TO BE SOMEONE SPECIAL'S
RIGHT HAND MAN.
BUT A SANDWICH TOOK OUR PLANETS AND
I GOT CANNED.
THE COMMANDER WHO'S MADE HIS LAST
COMMAND.

Slugging

Notes

Sc 092 Panel 22

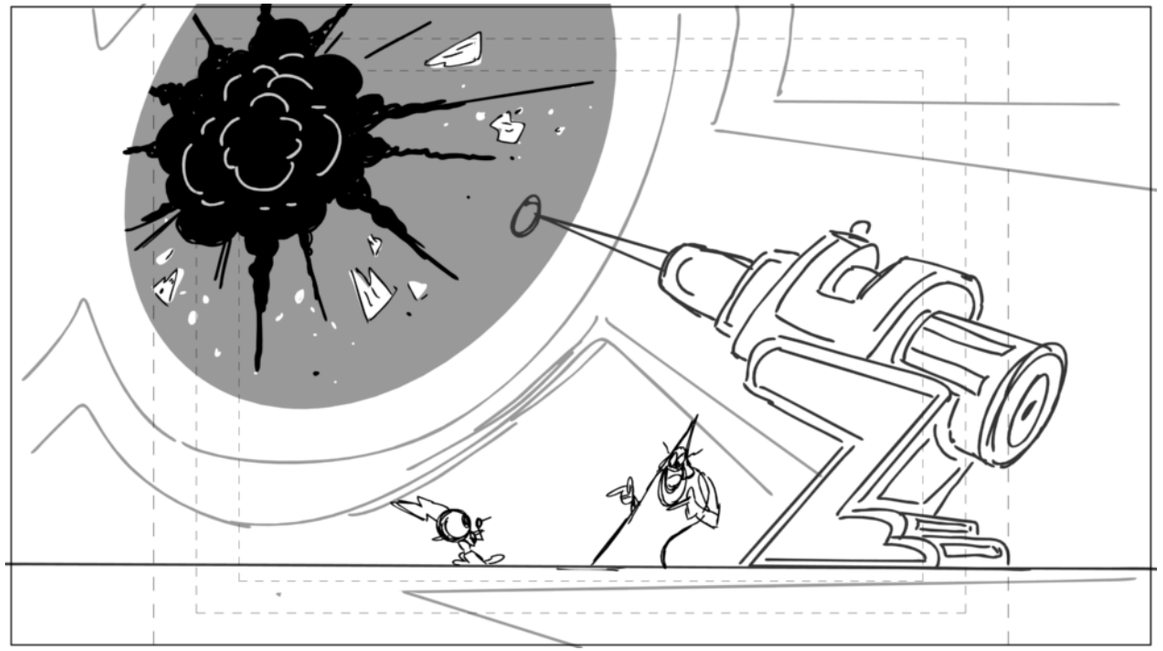

Action Notes

Dialog

SONG
(VERSE)
IT ALL WENT BY SO FAST,
THE CONQUESTS AND THE GLORY.
BUT NOW MY TIME HERE’S PASSED,
AND I’VE BEEN SHOWN THE DOOR-Y...
(CHORUS)
I’M A COMMANDER WHO’S MADE HIS LAST
COMMAND.
I USED TO BE SOMEONE SPECIAL’S
RIGHT HAND MAN.
BUT A SANDWICH TOOK OUR PLANETS AND
I GOT CANNED.
THE COMMANDER WHO’S MADE HIS LAST
COMMAND.

Slugging

Notes

Sc 092 Panel 23

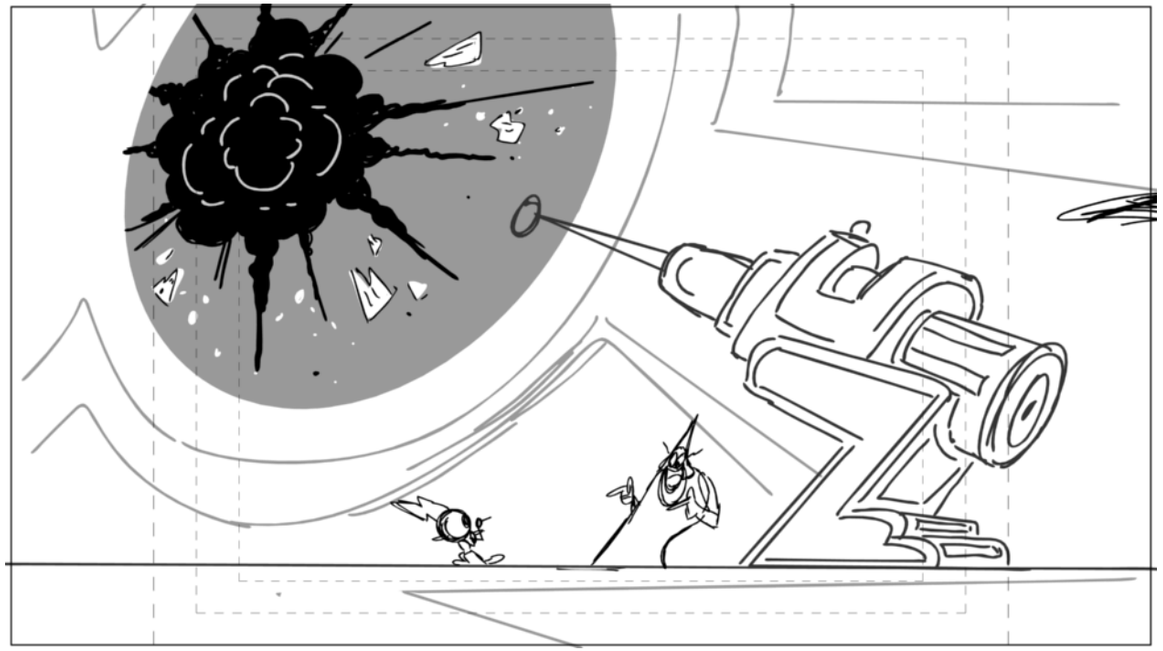

Action Notes

Dialog

SONG
(VERSE)
IT ALL WENT BY SO FAST,
THE CONQUESTS AND THE GLORY.
BUT NOW MY TIME HERE'S PASSED,
AND I'VE BEEN SHOWN THE DOOR-Y...
(CHORUS)
I'M A COMMANDER WHO'S MADE HIS LAST
COMMAND.
I USED TO BE SOMEONE SPECIAL'S
RIGHT HAND MAN.
BUT A SANDWICH TOOK OUR PLANETS AND
I GOT CANNED.
THE COMMANDER WHO'S MADE HIS LAST
COMMAND.

Slugging

Notes

Sc 092 Panel 24

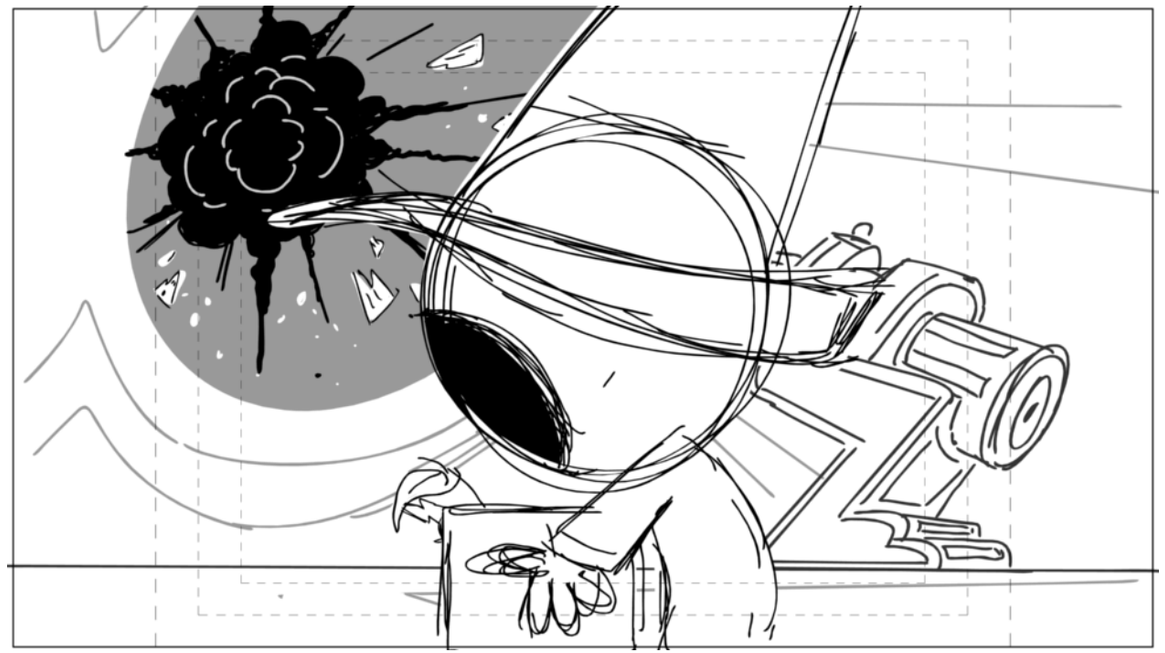

Action Notes

Dialog

SONG
(VERSE)
IT ALL WENT BY SO FAST,
THE CONQUESTS AND THE GLORY.
BUT NOW MY TIME HERE’S PASSED,
AND I’VE BEEN SHOWN THE DOOR-Y...
(CHORUS)
I’M A COMMANDER WHO’S MADE HIS LAST
COMMAND.
I USED TO BE SOMEONE SPECIAL’S
RIGHT HAND MAN.
BUT A SANDWICH TOOK OUR PLANETS AND
I GOT CANNED.
THE COMMANDER WHO’S MADE HIS LAST
COMMAND.

Slugging

Notes

Sc 092 Panel 25

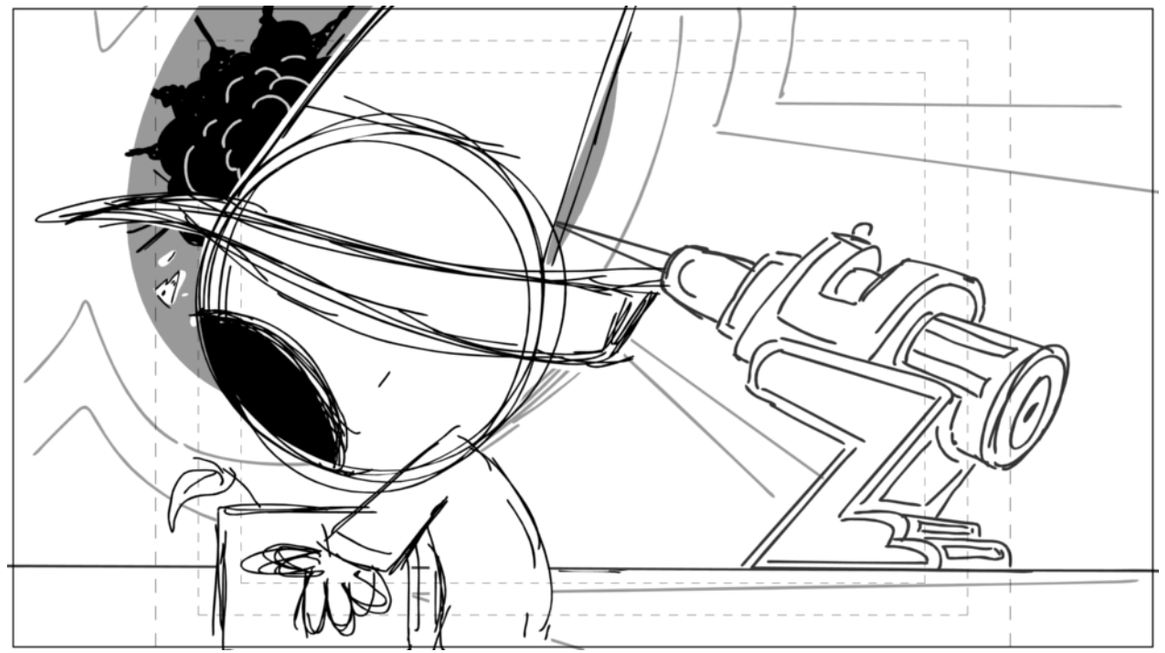

Action Notes

Dialog

SONG
(VERSE)
IT ALL WENT BY SO FAST,
THE CONQUESTS AND THE GLORY.
BUT NOW MY TIME HERE’S PASSED,
AND I’VE BEEN SHOWN THE DOOR-Y...
(CHORUS)
I’M A COMMANDER WHO’S MADE HIS LAST
COMMAND.
I USED TO BE SOMEONE SPECIAL’S
RIGHT HAND MAN.
BUT A SANDWICH TOOK OUR PLANETS AND
I GOT CANNED.
THE COMMANDER WHO’S MADE HIS LAST
COMMAND.

Slugging

Notes

Sc 092 Panel 26

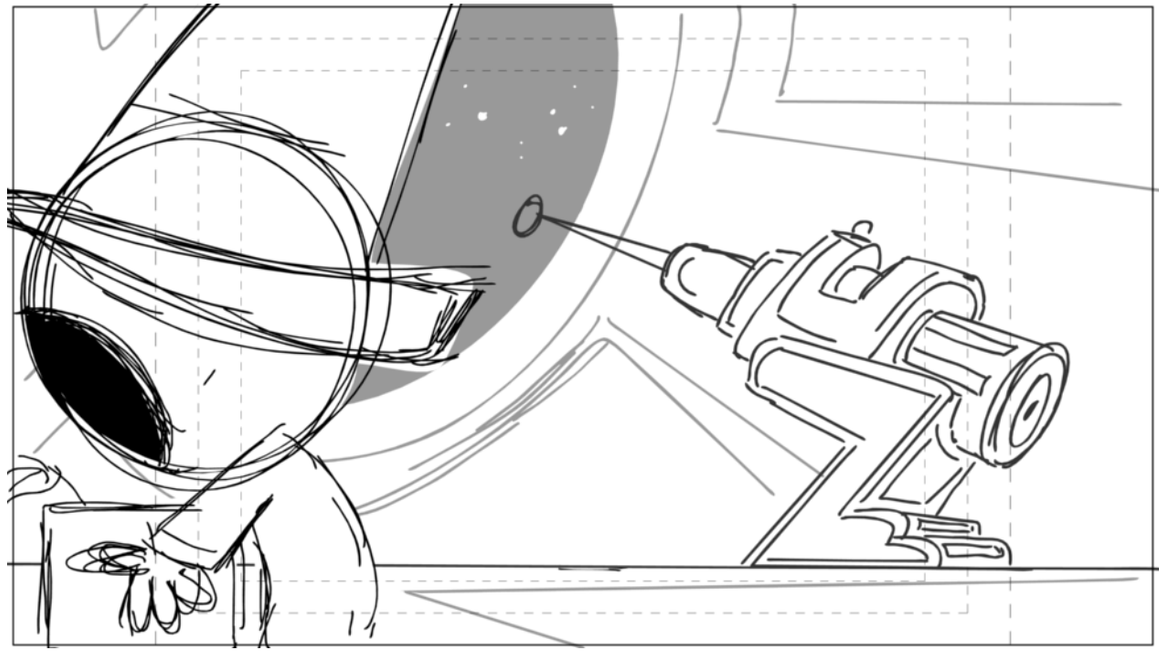

Action Notes

Dialog

50 COMMANDER PEEPERS (CONT'D)
(VERSE)
IT ALL WENT BY SO FAST,
THE CONQUESTS AND THE GLORY.
BUT NOW MY TIME HERE'S PASSED,
AND I'VE BEEN SHOWN THE DOOR-Y...
(CHORUS)
I'M A COMMANDER WHO'S MADE HIS LAST
COMMAND.
I USED TO BE SOMEONE SPECIAL'SSONG
(VERSE)
IT ALL WENT BY SO FAST,
THE CONQUESTS AND THE GLORY.
BUT NOW MY TIME HERE'S PASSED,
AND I'VE BEEN SHOWN THE DOOR-Y...
(CHORUS)
I'M A COMMANDER WHO'S MADE HIS LAST
COMMAND.
I USED TO BE SOMEONE SPECIAL'S
RIGHT HAND MAN.
BUT A SANDWICH TOOK OUR PLANETS AND
I GOT CANNED.
THE COMMANDER WHO'S MADE HIS LAST
COMMAND.
RIGHT HAND MAN.
BUT A SANDWICH TOOK OUR PLANETS AND
I GOT CANNED.
THE COMMANDER WHO'S MADE HIS LAST
COMMAND.

Slugging

Notes

Sc 092 Panel 27

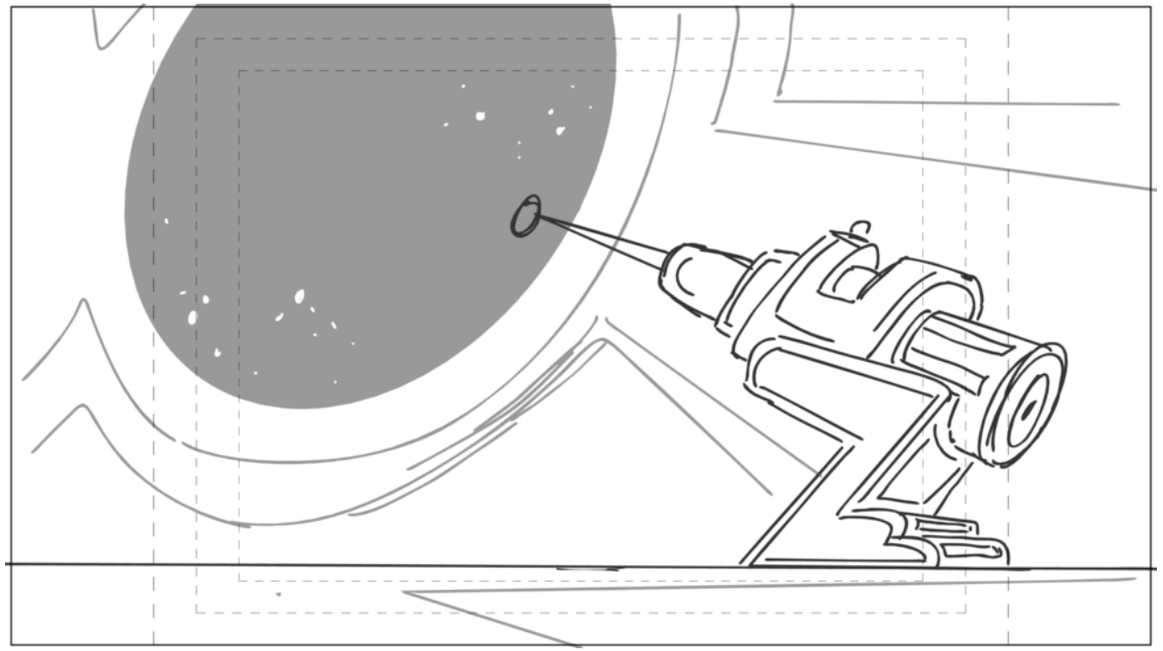

Action Notes

Dialog

SONG
(VERSE)
IT ALL WENT BY SO FAST,
THE CONQUESTS AND THE GLORY.
BUT NOW MY TIME HERE'S PASSED,
AND I'VE BEEN SHOWN THE DOOR-Y...
(CHORUS)
I'M A COMMANDER WHO'S MADE HIS LAST
COMMAND.
I USED TO BE SOMEONE SPECIAL'S
RIGHT HAND MAN.
BUT A SANDWICH TOOK OUR PLANETS AND
I GOT CANNED.
THE COMMANDER WHO'S MADE HIS LAST
COMMAND.

Slugging

Notes

Sc 093 Panel 1

Action Notes

Dialog

Slugging

Notes

Sc 093 Panel 2

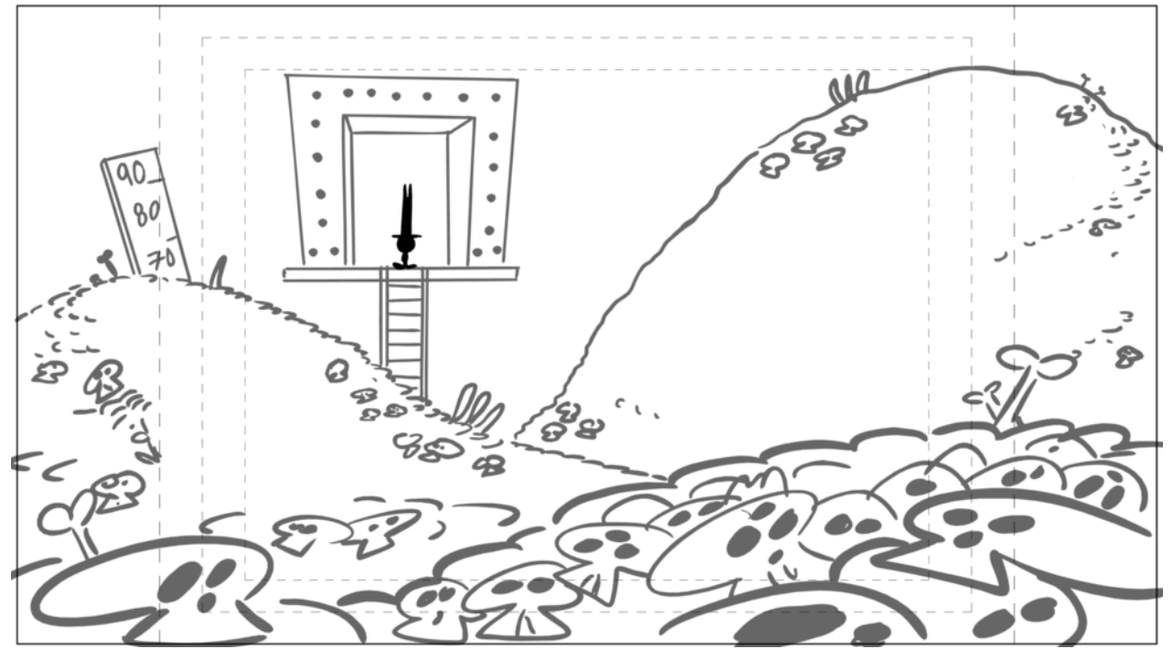

Action Notes

SILO FX ON PEEPERS

Dialog

SONG
(VERSE)
IT ALL WENT BY SO FAST,
THE CONQUESTS AND THE GLORY.
BUT NOW MY TIME HERE'S PASSED,
AND I'VE BEEN SHOWN THE DOOR-Y...
(CHORUS)
I'M A COMMANDER WHO'S MADE HIS LAST
COMMAND.

I USED TO BE SOMEONE SPECIAL'S
RIGHT HAND MAN.
BUT A SANDWICH TOOK OUR PLANETS AND
I GOT CANNED.
THE COMMANDER WHO'S MADE HIS LAST
COMMAND.

Slugging

Notes

BG SKULL PILE

Sc 093 Panel 3

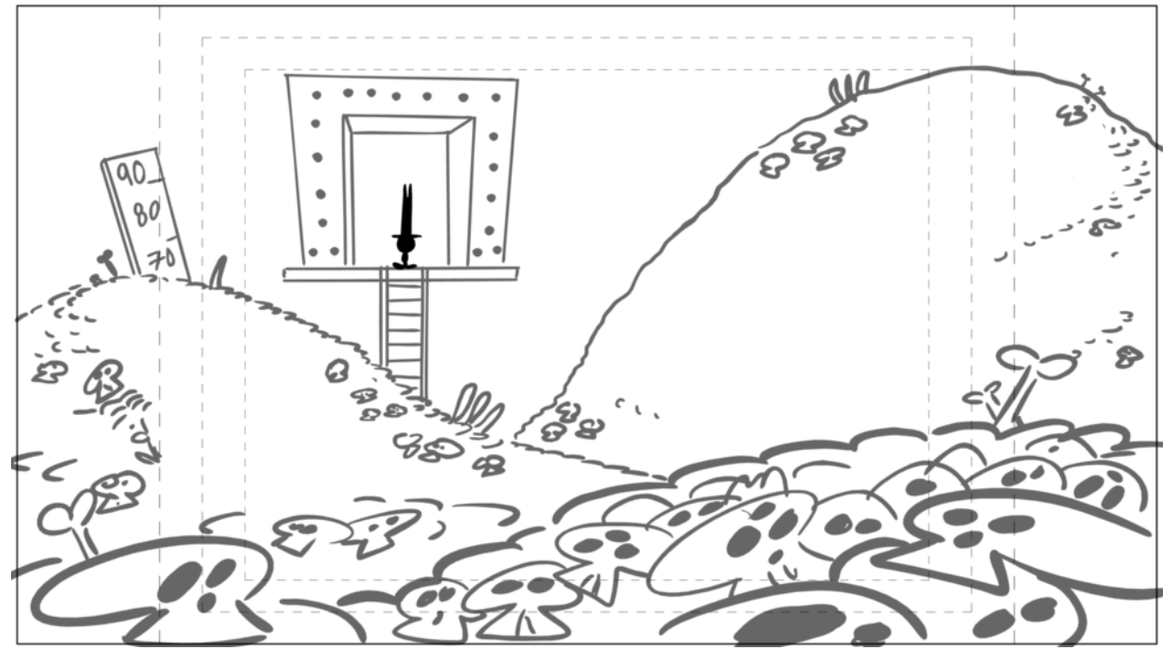

Action Notes

Dialog

SONG
(VERSE)
IT ALL WENT BY SO FAST,
THE CONQUESTS AND THE GLORY.
BUT NOW MY TIME HERE'S PASSED,
AND I'VE BEEN SHOWN THE DOOR-Y...
(CHORUS)
I'M A COMMANDER WHO'S MADE HIS LAST
COMMAND.

I USED TO BE SOMEONE SPECIAL'S
RIGHT HAND MAN.
BUT A SANDWICH TOOK OUR PLANETS AND
I GOT CANNED.
THE COMMANDER WHO'S MADE HIS LAST
COMMAND.

Slugging

Notes

Sc 093 Panel 4

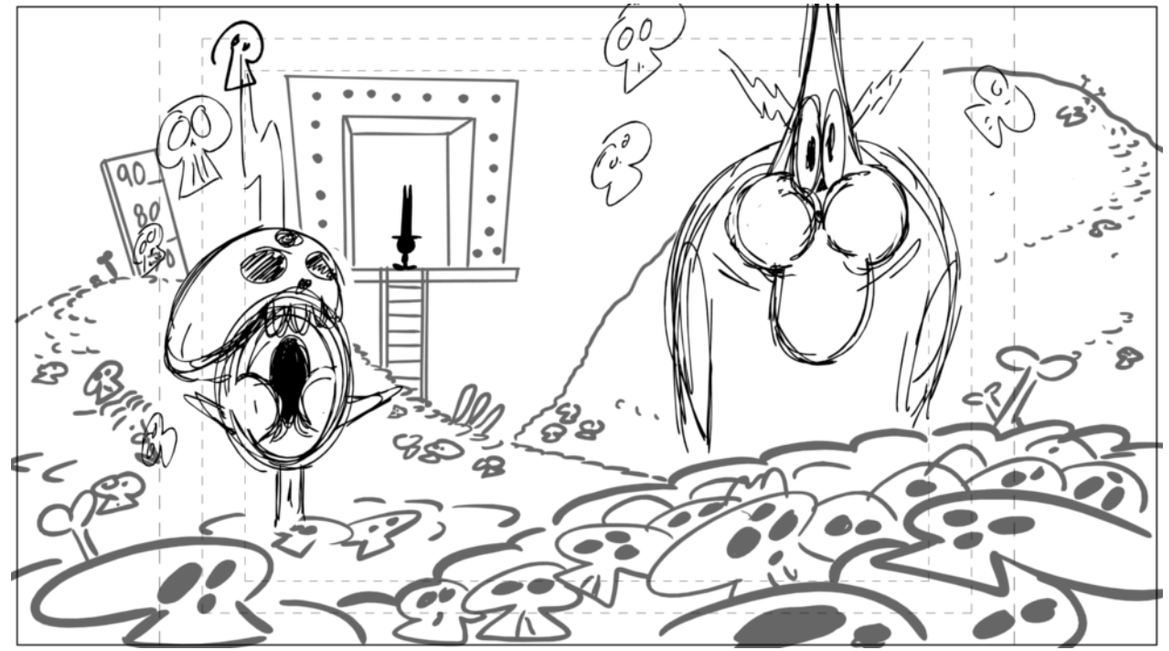

Action Notes

Dialog

SONG
(VERSE)
IT ALL WENT BY SO FAST,
THE CONQUESTS AND THE GLORY.
BUT NOW MY TIME HERE'S PASSED,
AND I'VE BEEN SHOWN THE DOOR-Y...
(CHORUS)
I'M A COMMANDER WHO'S MADE HIS LAST
COMMAND.

I USED TO BE SOMEONE SPECIAL'S
RIGHT HAND MAN.
BUT A SANDWICH TOOK OUR PLANETS AND
I GOT CANNED.
THE COMMANDER WHO'S MADE HIS LAST
COMMAND.

Slugging

Notes

SPECIAL POSE PEEPERS W/SKULL ON HIS HEAD

Sc 093 Panel 5

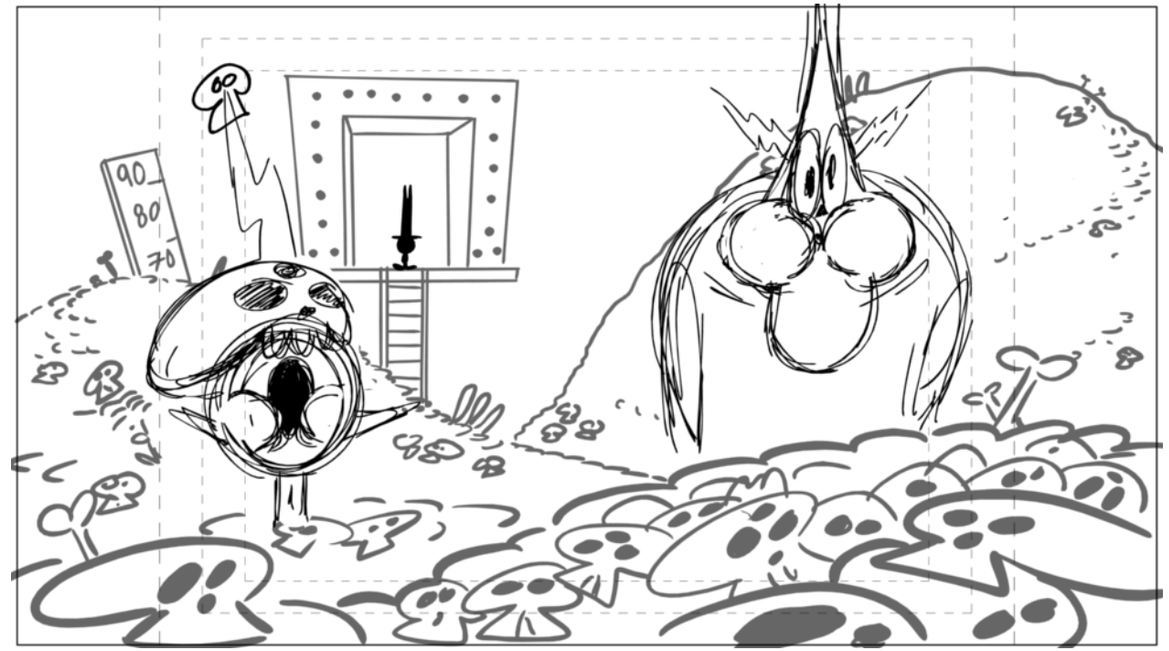

Action Notes

Dialog

SONG
(VERSE)
IT ALL WENT BY SO FAST,
THE CONQUESTS AND THE GLORY.
BUT NOW MY TIME HERE'S PASSED,
AND I'VE BEEN SHOWN THE DOOR-Y...
(CHORUS)
I'M A COMMANDER WHO'S MADE HIS LAST
COMMAND.

I USED TO BE SOMEONE SPECIAL'S
RIGHT HAND MAN.
BUT A SANDWICH TOOK OUR PLANETS AND
I GOT CANNED.
THE COMMANDER WHO'S MADE HIS LAST
COMMAND.

Slugging

Notes

Sc 093 Panel 6

Action Notes

SKULL AND BONE SPEW FX

Dialog

SONG
(VERSE)
IT ALL WENT BY SO FAST,
THE CONQUESTS AND THE GLORY.
BUT NOW MY TIME HERE'S PASSED,
AND I'VE BEEN SHOWN THE DOOR-Y...
(CHORUS)
I'M A COMMANDER WHO'S MADE HIS LAST
COMMAND.

I USED TO BE SOMEONE SPECIAL'S
RIGHT HAND MAN.
BUT A SANDWICH TOOK OUR PLANETS AND
I GOT CANNED.
THE COMMANDER WHO'S MADE HIS LAST
COMMAND.

Slugging

Notes

Sc 093 Panel 7

Action Notes

Dialog

SONG
(VERSE)
IT ALL WENT BY SO FAST,
THE CONQUESTS AND THE GLORY.
BUT NOW MY TIME HERE'S PASSED,
AND I'VE BEEN SHOWN THE DOOR-Y...
(CHORUS)
I'M A COMMANDER WHO'S MADE HIS LAST
COMMAND.

I USED TO BE SOMEONE SPECIAL'S
RIGHT HAND MAN.
BUT A SANDWICH TOOK OUR PLANETS AND
I GOT CANNED.
THE COMMANDER WHO'S MADE HIS LAST
COMMAND.

Slugging

Notes

Sc 093 Panel 8

Action Notes

Dialog

SONG
(VERSE)
IT ALL WENT BY SO FAST,
THE CONQUESTS AND THE GLORY.
BUT NOW MY TIME HERE'S PASSED,
AND I'VE BEEN SHOWN THE DOOR-Y...
(CHORUS)
I'M A COMMANDER WHO'S MADE HIS LAST
COMMAND.

I USED TO BE SOMEONE SPECIAL'S
RIGHT HAND MAN.
BUT A SANDWICH TOOK OUR PLANETS AND
I GOT CANNED.
THE COMMANDER WHO'S MADE HIS LAST
COMMAND.

Slugging

Notes

PROP THROWN SKULLS

Sc 093 Panel 9

Action Notes

Dialog

SONG
(VERSE)
IT ALL WENT BY SO FAST,
THE CONQUESTS AND THE GLORY.
BUT NOW MY TIME HERE'S PASSED,
AND I'VE BEEN SHOWN THE DOOR-Y...
(CHORUS)
I'M A COMMANDER WHO'S MADE HIS LAST
COMMAND.

I USED TO BE SOMEONE SPECIAL'S
RIGHT HAND MAN.
BUT A SANDWICH TOOK OUR PLANETS AND
I GOT CANNED.
THE COMMANDER WHO'S MADE HIS LAST
COMMAND.

Slugging

Notes

Sc 093 Panel 10

Action Notes

Dialog

SONG
(VERSE)
IT ALL WENT BY SO FAST,
THE CONQUESTS AND THE GLORY.
BUT NOW MY TIME HERE'S PASSED,
AND I'VE BEEN SHOWN THE DOOR-Y...
(CHORUS)
I'M A COMMANDER WHO'S MADE HIS LAST
COMMAND.

I USED TO BE SOMEONE SPECIAL'S
RIGHT HAND MAN.
BUT A SANDWICH TOOK OUR PLANETS AND
I GOT CANNED.
THE COMMANDER WHO'S MADE HIS LAST
COMMAND.

Slugging

Notes

Sc 093 Panel 11

Action Notes

Dialog

SONG
(VERSE)
IT ALL WENT BY SO FAST,
THE CONQUESTS AND THE GLORY.
BUT NOW MY TIME HERE'S PASSED,
AND I'VE BEEN SHOWN THE DOOR-Y...
(CHORUS)
I'M A COMMANDER WHO'S MADE HIS LAST
COMMAND.

I USED TO BE SOMEONE SPECIAL'S
RIGHT HAND MAN.
BUT A SANDWICH TOOK OUR PLANETS AND
I GOT CANNED.
THE COMMANDER WHO'S MADE HIS LAST
COMMAND.

Slugging

Notes

Sc 093 Panel 12

Action Notes

Dialog

SONG
(VERSE)
IT ALL WENT BY SO FAST,
THE CONQUESTS AND THE GLORY.
BUT NOW MY TIME HERE'S PASSED,
AND I'VE BEEN SHOWN THE DOOR-Y...
(CHORUS)
I'M A COMMANDER WHO'S MADE HIS LAST
COMMAND.

I USED TO BE SOMEONE SPECIAL'S
RIGHT HAND MAN.
BUT A SANDWICH TOOK OUR PLANETS AND
I GOT CANNED.
THE COMMANDER WHO'S MADE HIS LAST
COMMAND.

Slugging

Notes

Sc 093 Panel 13

Action Notes

Dialog

SONG
(VERSE)
IT ALL WENT BY SO FAST,
THE CONQUESTS AND THE GLORY.
BUT NOW MY TIME HERE'S PASSED,
AND I'VE BEEN SHOWN THE DOOR-Y...
(CHORUS)
I'M A COMMANDER WHO'S MADE HIS LAST
COMMAND.

I USED TO BE SOMEONE SPECIAL'S
RIGHT HAND MAN.
BUT A SANDWICH TOOK OUR PLANETS AND
I GOT CANNED.
THE COMMANDER WHO'S MADE HIS LAST
COMMAND.

Slugging

Notes

Sc 093 Panel 14

Action Notes

Dialog

SONG
(VERSE)
IT ALL WENT BY SO FAST,
THE CONQUESTS AND THE GLORY.
BUT NOW MY TIME HERE'S PASSED,
AND I'VE BEEN SHOWN THE DOOR-Y...
(CHORUS)
I'M A COMMANDER WHO'S MADE HIS LAST
COMMAND.

I USED TO BE SOMEONE SPECIAL'S
RIGHT HAND MAN.
BUT A SANDWICH TOOK OUR PLANETS AND
I GOT CANNED.
THE COMMANDER WHO'S MADE HIS LAST
COMMAND.

Slugging

Notes

Sc 093 Panel 15

Action Notes

Dialog

SONG
(VERSE)
IT ALL WENT BY SO FAST,
THE CONQUESTS AND THE GLORY.
BUT NOW MY TIME HERE'S PASSED,
AND I'VE BEEN SHOWN THE DOOR-Y...
(CHORUS)
I'M A COMMANDER WHO'S MADE HIS LAST
COMMAND.

I USED TO BE SOMEONE SPECIAL'S
RIGHT HAND MAN.
BUT A SANDWICH TOOK OUR PLANETS AND
I GOT CANNED.
THE COMMANDER WHO'S MADE HIS LAST
COMMAND.

Slugging

Notes

Sc 093 Panel 16

Action Notes

Dialog

SONG
(VERSE)
IT ALL WENT BY SO FAST,
THE CONQUESTS AND THE GLORY.
BUT NOW MY TIME HERE'S PASSED,
AND I'VE BEEN SHOWN THE DOOR-Y...
(CHORUS)
I'M A COMMANDER WHO'S MADE HIS LAST
COMMAND.

I USED TO BE SOMEONE SPECIAL'S
RIGHT HAND MAN.
BUT A SANDWICH TOOK OUR PLANETS AND
I GOT CANNED.
THE COMMANDER WHO'S MADE HIS LAST
COMMAND.

Slugging

Notes

Sc 093 Panel 17

Action Notes

Dialog

SONG
(VERSE)
IT ALL WENT BY SO FAST,
THE CONQUESTS AND THE GLORY.
BUT NOW MY TIME HERE'S PASSED,
AND I'VE BEEN SHOWN THE DOOR-Y...
(CHORUS)
I'M A COMMANDER WHO'S MADE HIS LAST
COMMAND.

I USED TO BE SOMEONE SPECIAL'S
RIGHT HAND MAN.
BUT A SANDWICH TOOK OUR PLANETS AND
I GOT CANNED.
THE COMMANDER WHO'S MADE HIS LAST
COMMAND.

Slugging

Notes

Sc 093 Panel 18

Action Notes

Dialog

SONG
(VERSE)
IT ALL WENT BY SO FAST,
THE CONQUESTS AND THE GLORY.
BUT NOW MY TIME HERE'S PASSED,
AND I'VE BEEN SHOWN THE DOOR-Y...
(CHORUS)
I'M A COMMANDER WHO'S MADE HIS LAST
COMMAND.

I USED TO BE SOMEONE SPECIAL'S
RIGHT HAND MAN.
BUT A SANDWICH TOOK OUR PLANETS AND
I GOT CANNED.
THE COMMANDER WHO'S MADE HIS LAST
COMMAND.

Slugging

Notes

Sc 093 Panel 19

Action Notes

Dialog

SONG
(VERSE)
IT ALL WENT BY SO FAST,
THE CONQUESTS AND THE GLORY.
BUT NOW MY TIME HERE'S PASSED,
AND I'VE BEEN SHOWN THE DOOR-Y...
(CHORUS)
I'M A COMMANDER WHO'S MADE HIS LAST
COMMAND.

I USED TO BE SOMEONE SPECIAL'S
RIGHT HAND MAN.
BUT A SANDWICH TOOK OUR PLANETS AND
I GOT CANNED.
THE COMMANDER WHO'S MADE HIS LAST
COMMAND.

Slugging

Notes

Sc 093 Panel 20

Action Notes

Dialog

SONG
(VERSE)
IT ALL WENT BY SO FAST,
THE CONQUESTS AND THE GLORY.
BUT NOW MY TIME HERE'S PASSED,
AND I'VE BEEN SHOWN THE DOOR-Y...
(CHORUS)
I'M A COMMANDER WHO'S MADE HIS LAST
COMMAND.

I USED TO BE SOMEONE SPECIAL'S
RIGHT HAND MAN.
BUT A SANDWICH TOOK OUR PLANETS AND
I GOT CANNED.
THE COMMANDER WHO'S MADE HIS LAST
COMMAND.

Slugging

Notes

Sc 093 Panel 21

Action Notes

Dialog

SONG
(VERSE)
IT ALL WENT BY SO FAST,
THE CONQUESTS AND THE GLORY.
BUT NOW MY TIME HERE'S PASSED,
AND I'VE BEEN SHOWN THE DOOR-Y...
(CHORUS)
I'M A COMMANDER WHO'S MADE HIS LAST
COMMAND.

I USED TO BE SOMEONE SPECIAL'S
RIGHT HAND MAN.
BUT A SANDWICH TOOK OUR PLANETS AND
I GOT CANNED.
THE COMMANDER WHO'S MADE HIS LAST
COMMAND.

Slugging

Notes

Sc 093 Panel 22

Action Notes

Dialog

SONG
(VERSE)
IT ALL WENT BY SO FAST,
THE CONQUESTS AND THE GLORY.
BUT NOW MY TIME HERE'S PASSED,
AND I'VE BEEN SHOWN THE DOOR-Y...
(CHORUS)
I'M A COMMANDER WHO'S MADE HIS LAST
COMMAND.

I USED TO BE SOMEONE SPECIAL'S
RIGHT HAND MAN.
BUT A SANDWICH TOOK OUR PLANETS AND
I GOT CANNED.
THE COMMANDER WHO'S MADE HIS LAST
COMMAND.

Slugging

Notes

Sc 093 Panel 23

Action Notes

HATER ELECTRICITY FX

Dialog

SONG
(VERSE)
IT ALL WENT BY SO FAST,
THE CONQUESTS AND THE GLORY.
BUT NOW MY TIME HERE'S PASSED,
AND I'VE BEEN SHOWN THE DOOR-Y...
(CHORUS)
I'M A COMMANDER WHO'S MADE HIS LAST
COMMAND.

I USED TO BE SOMEONE SPECIAL'S
RIGHT HAND MAN.
BUT A SANDWICH TOOK OUR PLANETS AND
I GOT CANNED.
THE COMMANDER WHO'S MADE HIS LAST
COMMAND.

Slugging

Notes

Sc 093 Panel 24

Action Notes

Dialog

SONG
(VERSE)
IT ALL WENT BY SO FAST,
THE CONQUESTS AND THE GLORY.
BUT NOW MY TIME HERE'S PASSED,
AND I'VE BEEN SHOWN THE DOOR-Y...
(CHORUS)
I'M A COMMANDER WHO'S MADE HIS LAST
COMMAND.

I USED TO BE SOMEONE SPECIAL'S
RIGHT HAND MAN.
BUT A SANDWICH TOOK OUR PLANETS AND
I GOT CANNED.
THE COMMANDER WHO'S MADE HIS LAST
COMMAND.

Slugging

Notes

Sc 093 Panel 25

Action Notes

Dialog

SONG
(VERSE)
IT ALL WENT BY SO FAST,
THE CONQUESTS AND THE GLORY.
BUT NOW MY TIME HERE'S PASSED,
AND I'VE BEEN SHOWN THE DOOR-Y...
(CHORUS)
I'M A COMMANDER WHO'S MADE HIS LAST
COMMAND.

I USED TO BE SOMEONE SPECIAL'S
RIGHT HAND MAN.
BUT A SANDWICH TOOK OUR PLANETS AND
I GOT CANNED.
THE COMMANDER WHO'S MADE HIS LAST
COMMAND.

Slugging

Notes

Sc 093 Panel 26

Action Notes

Dialog

SONG
(VERSE)
IT ALL WENT BY SO FAST,
THE CONQUESTS AND THE GLORY.
BUT NOW MY TIME HERE'S PASSED,
AND I'VE BEEN SHOWN THE DOOR-Y...
(CHORUS)
I'M A COMMANDER WHO'S MADE HIS LAST
COMMAND.

I USED TO BE SOMEONE SPECIAL'S
RIGHT HAND MAN.
BUT A SANDWICH TOOK OUR PLANETS AND
I GOT CANNED.
THE COMMANDER WHO'S MADE HIS LAST
COMMAND.

Slugging

Notes

Sc 093 Panel 27

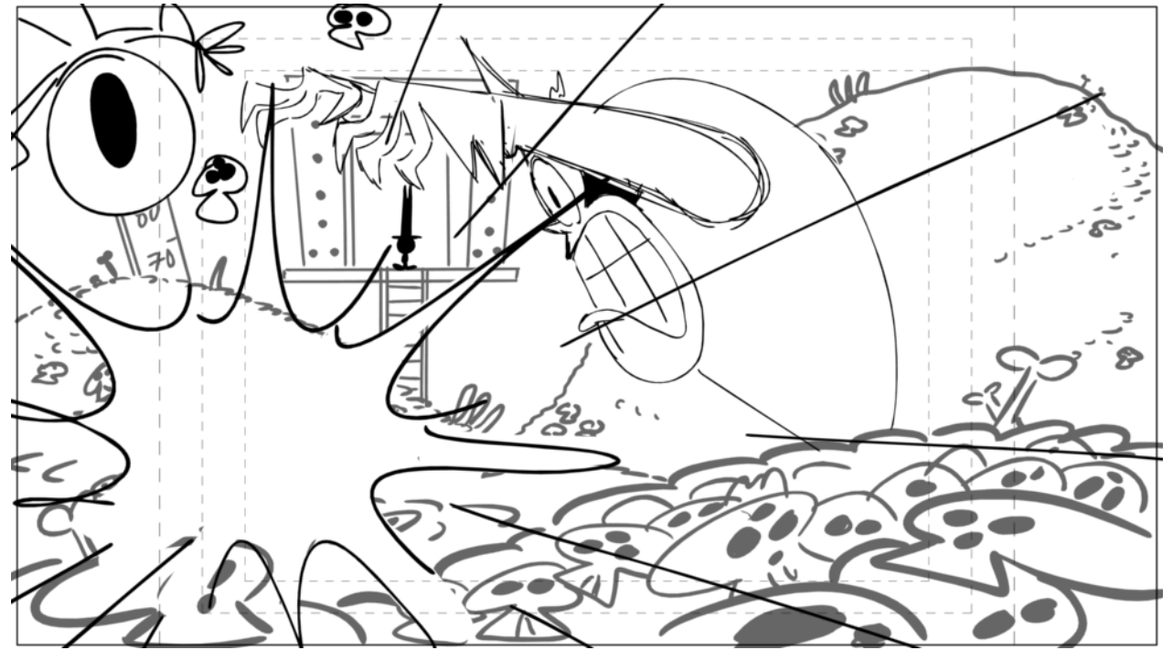

Action Notes

Dialog

SONG
(VERSE)
IT ALL WENT BY SO FAST,
THE CONQUESTS AND THE GLORY.
BUT NOW MY TIME HERE'S PASSED,
AND I'VE BEEN SHOWN THE DOOR-Y...
(CHORUS)
I'M A COMMANDER WHO'S MADE HIS LAST
COMMAND.

I USED TO BE SOMEONE SPECIAL'S
RIGHT HAND MAN.
BUT A SANDWICH TOOK OUR PLANETS AND
I GOT CANNED.
THE COMMANDER WHO'S MADE HIS LAST
COMMAND.

Slugging

Notes

Sc 093 Panel 28

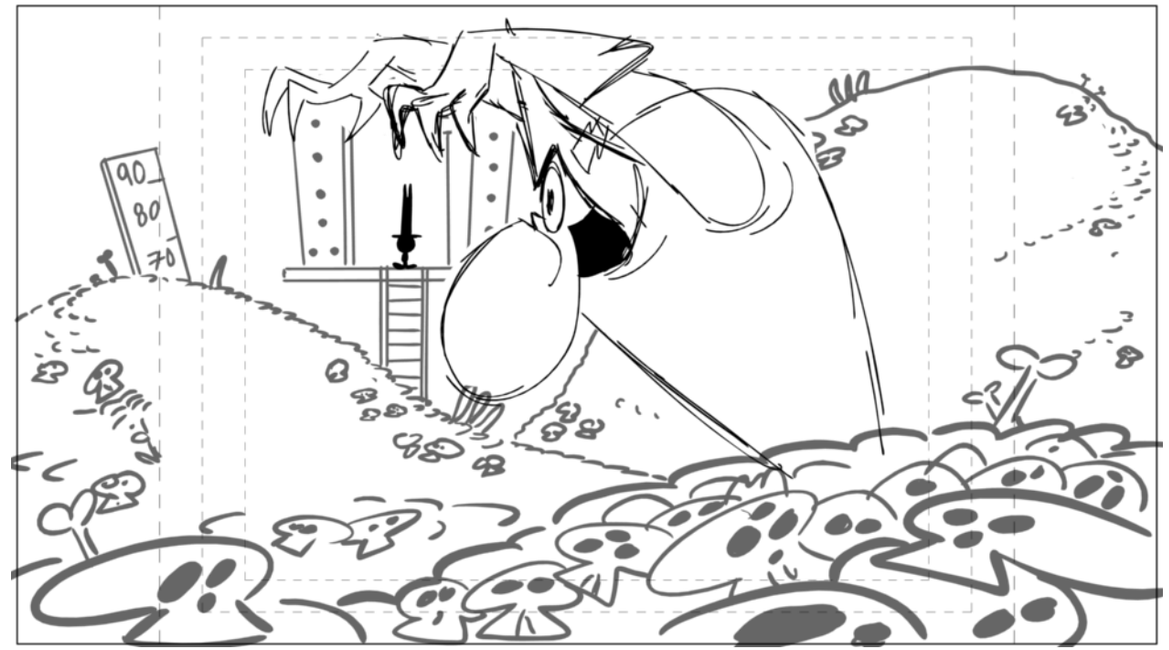

Action Notes

Dialog

SONG
(VERSE)
IT ALL WENT BY SO FAST,
THE CONQUESTS AND THE GLORY.
BUT NOW MY TIME HERE'S PASSED,
AND I'VE BEEN SHOWN THE DOOR-Y...
(CHORUS)
I'M A COMMANDER WHO'S MADE HIS LAST
COMMAND.

I USED TO BE SOMEONE SPECIAL'S
RIGHT HAND MAN.
BUT A SANDWICH TOOK OUR PLANETS AND
I GOT CANNED.
THE COMMANDER WHO'S MADE HIS LAST
COMMAND.

Slugging

Notes

Sc 094 Panel 1

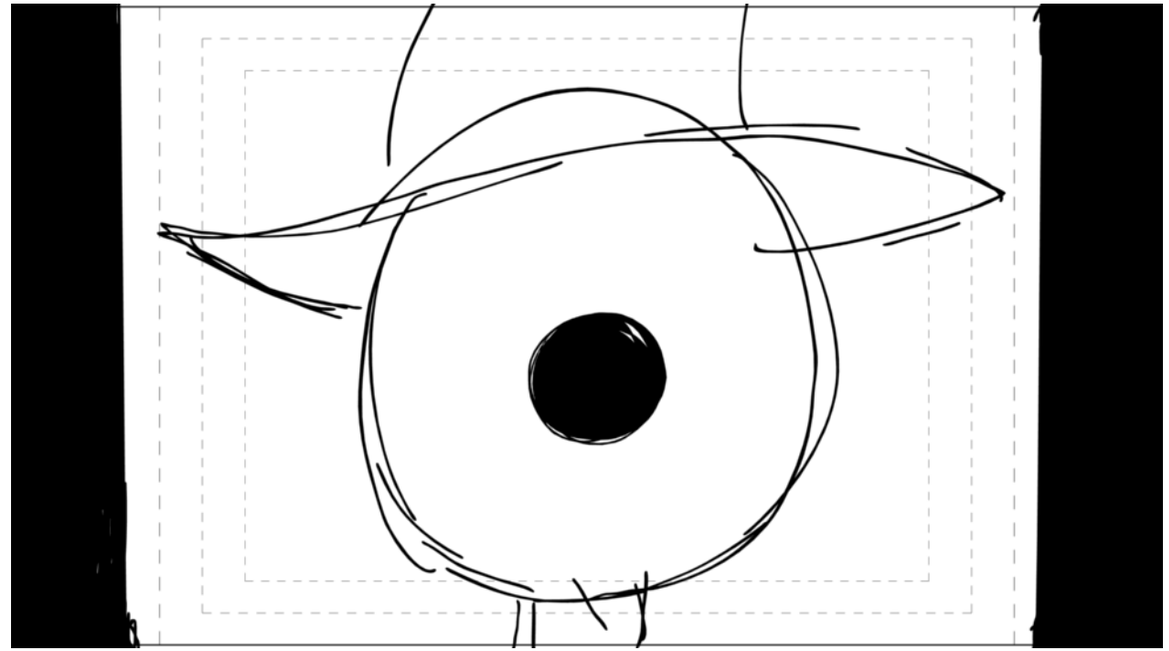

Action Notes

Dialog

SONG
(VERSE)
IT ALL WENT BY SO FAST,
THE CONQUESTS AND THE GLORY.
BUT NOW MY TIME HERE'S PASSED,
AND I'VE BEEN SHOWN THE DOOR-Y...
(CHORUS)
I'M A COMMANDER WHO'S MADE HIS LAST
COMMAND.

I USED TO BE SOMEONE SPECIAL'S
RIGHT HAND MAN.
BUT A SANDWICH TOOK OUR PLANETS AND
I GOT CANNED.
THE COMMANDER WHO'S MADE HIS LAST
COMMAND.

Slugging

Notes

BG CUT IN SC. 93

Sc 094 Panel 2

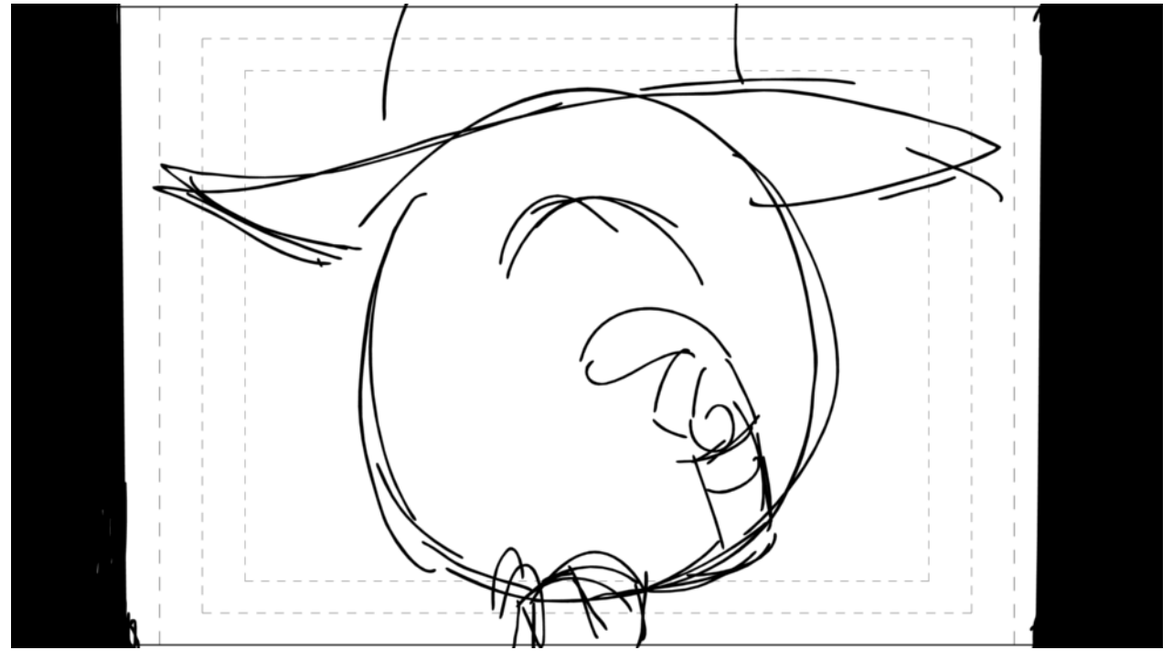

Action Notes

Dialog

SONG
(VERSE)
IT ALL WENT BY SO FAST,
THE CONQUESTS AND THE GLORY.
BUT NOW MY TIME HERE'S PASSED,
AND I'VE BEEN SHOWN THE DOOR-Y...
(CHORUS)
I'M A COMMANDER WHO'S MADE HIS LAST
COMMAND.

I USED TO BE SOMEONE SPECIAL'S
RIGHT HAND MAN.
BUT A SANDWICH TOOK OUR PLANETS AND
I GOT CANNED.
THE COMMANDER WHO'S MADE HIS LAST
COMMAND.

Slugging

Notes

Sc 094 Panel 3

Action Notes

Dialog

SONG
(VERSE)
IT ALL WENT BY SO FAST,
THE CONQUESTS AND THE GLORY.
BUT NOW MY TIME HERE'S PASSED,
AND I'VE BEEN SHOWN THE DOOR-Y...
(CHORUS)
I'M A COMMANDER WHO'S MADE HIS LAST
COMMAND.

I USED TO BE SOMEONE SPECIAL'S
RIGHT HAND MAN.
BUT A SANDWICH TOOK OUR PLANETS AND
I GOT CANNED.
THE COMMANDER WHO'S MADE HIS LAST
COMMAND.

Slugging

Notes

SPECIAL POSE WATCHDOG TEARING UP

Sc 094 Panel 4

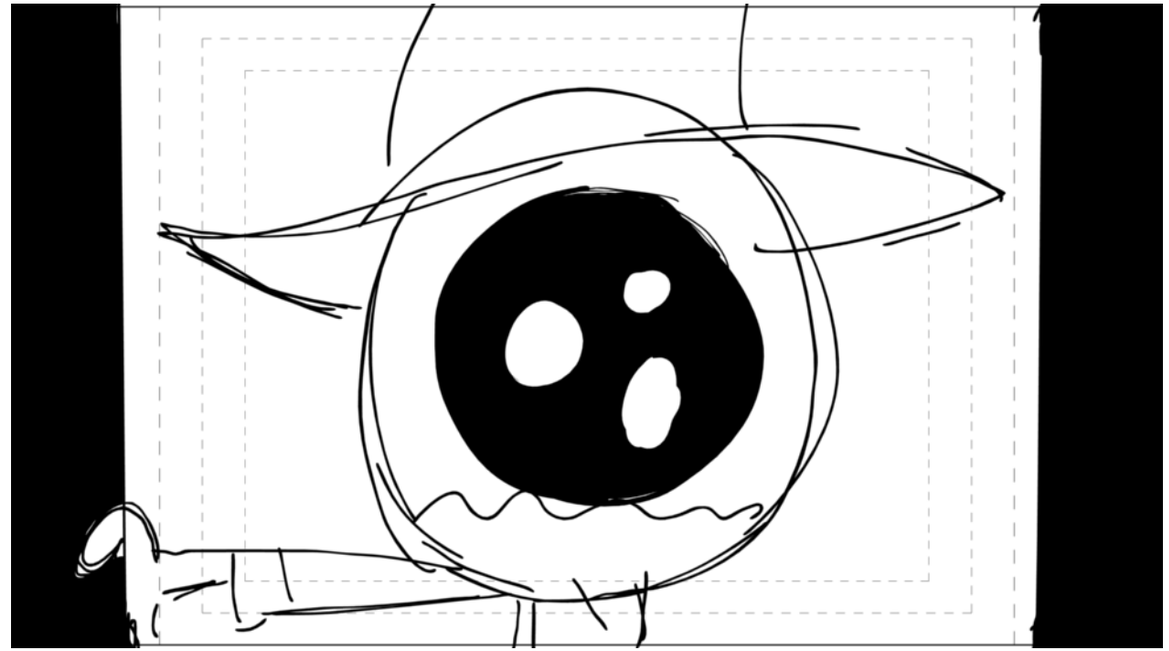

Action Notes

Dialog

SONG
(VERSE)
IT ALL WENT BY SO FAST,
THE CONQUESTS AND THE GLORY.
BUT NOW MY TIME HERE'S PASSED,
AND I'VE BEEN SHOWN THE DOOR-Y...
(CHORUS)
I'M A COMMANDER WHO'S MADE HIS LAST
COMMAND.

I USED TO BE SOMEONE SPECIAL'S
RIGHT HAND MAN.
BUT A SANDWICH TOOK OUR PLANETS AND
I GOT CANNED.
THE COMMANDER WHO'S MADE HIS LAST
COMMAND.

Slugging

Notes

Sc 094 Panel 5

Action Notes

Dialog

SONG
(VERSE)
IT ALL WENT BY SO FAST,
THE CONQUESTS AND THE GLORY.
BUT NOW MY TIME HERE'S PASSED,
AND I'VE BEEN SHOWN THE DOOR-Y...
(CHORUS)
I'M A COMMANDER WHO'S MADE HIS LAST
COMMAND.

I USED TO BE SOMEONE SPECIAL'S
RIGHT HAND MAN.
BUT A SANDWICH TOOK OUR PLANETS AND
I GOT CANNED.
THE COMMANDER WHO'S MADE HIS LAST
COMMAND.

Slugging

Notes

Sc 094 Panel 6

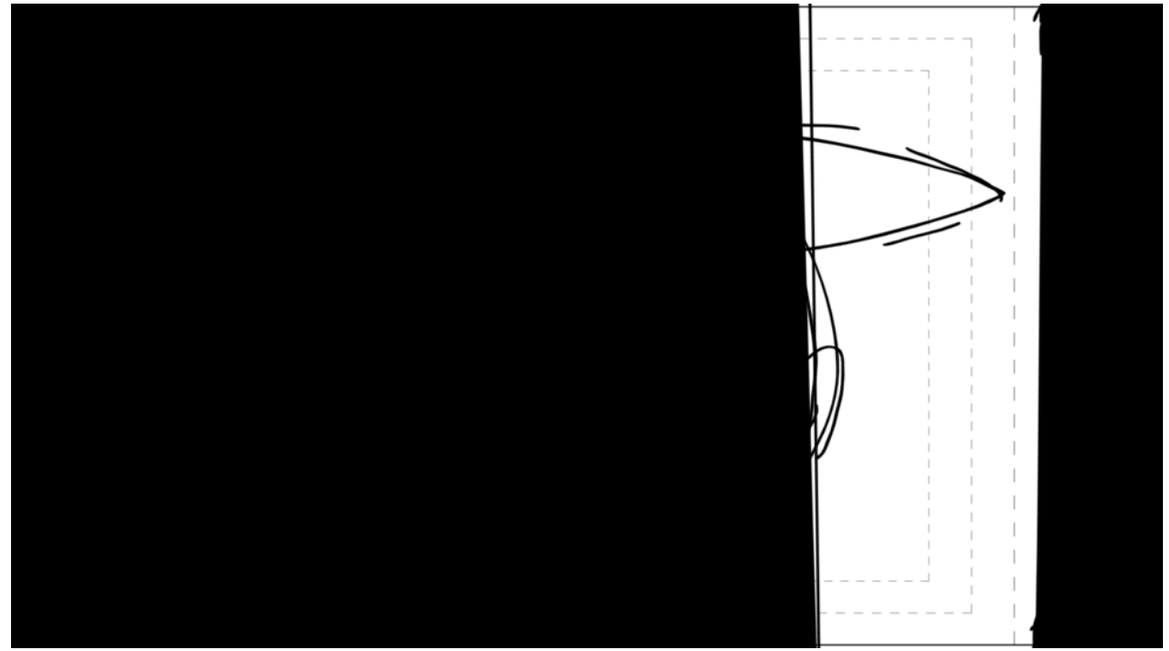

Action Notes

Dialog

SONG
(VERSE)
IT ALL WENT BY SO FAST,
THE CONQUESTS AND THE GLORY.
BUT NOW MY TIME HERE'S PASSED,
AND I'VE BEEN SHOWN THE DOOR-Y...
(CHORUS)
I'M A COMMANDER WHO'S MADE HIS LAST
COMMAND.

I USED TO BE SOMEONE SPECIAL'S
RIGHT HAND MAN.
BUT A SANDWICH TOOK OUR PLANETS AND
I GOT CANNED.
THE COMMANDER WHO'S MADE HIS LAST
COMMAND.

Slugging

Notes

Sc 094 Panel 7

Action Notes

Dialog

SONG
(VERSE)
IT ALL WENT BY SO FAST,
THE CONQUESTS AND THE GLORY.
BUT NOW MY TIME HERE'S PASSED,
AND I'VE BEEN SHOWN THE DOOR-Y...
(CHORUS)
I'M A COMMANDER WHO'S MADE HIS LAST
COMMAND.

I USED TO BE SOMEONE SPECIAL'S
RIGHT HAND MAN.
BUT A SANDWICH TOOK OUR PLANETS AND
I GOT CANNED.
THE COMMANDER WHO'S MADE HIS LAST
COMMAND.

TRANS Dissolve

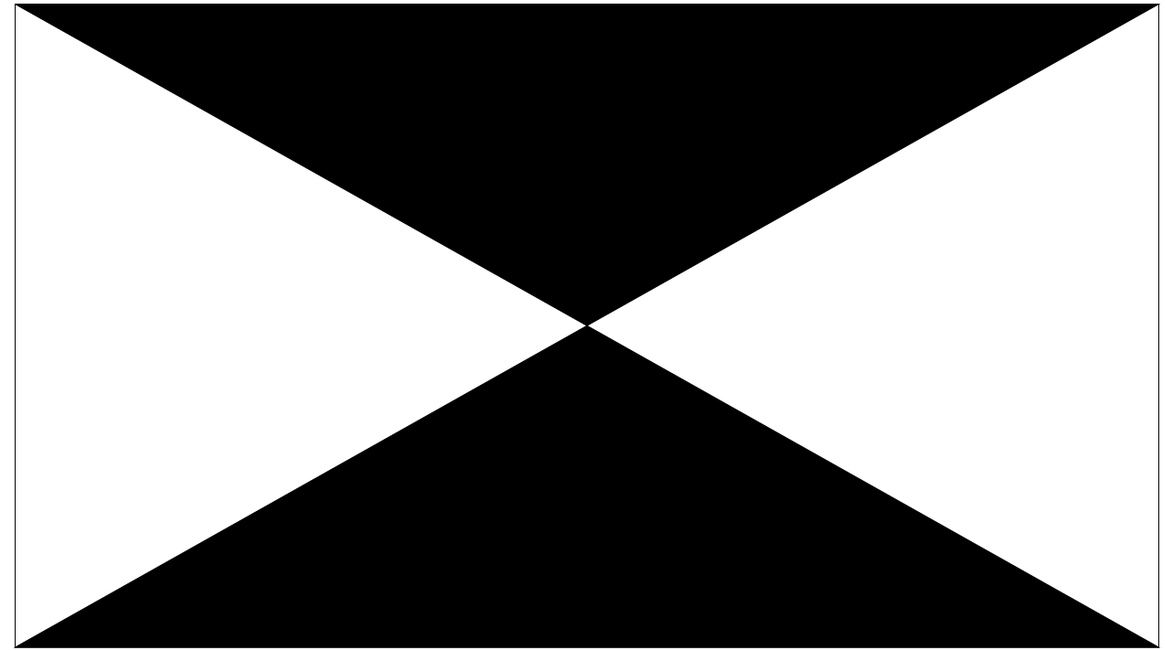

Slugging

Notes

Sc 095 Panel 1

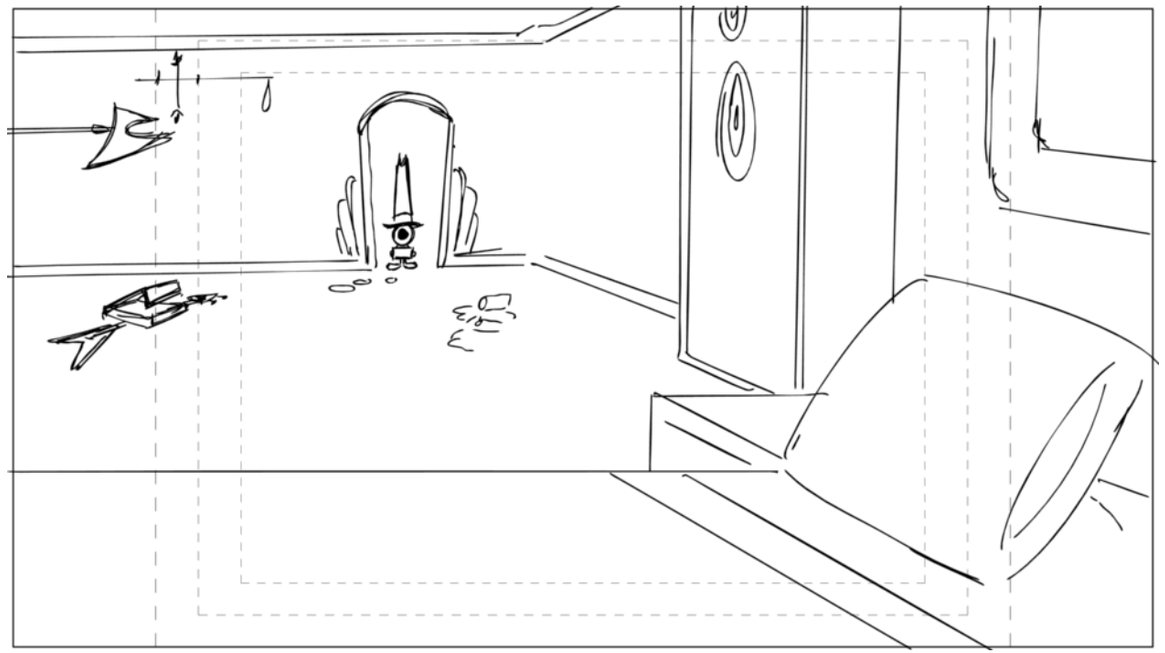

Action Notes

Dialog

SONG
(VERSE)
IT ALL WENT BY SO FAST,
THE CONQUESTS AND THE GLORY.
BUT NOW MY TIME HERE'S PASSED,
AND I'VE BEEN SHOWN THE DOOR-Y...
(CHORUS)
I'M A COMMANDER WHO'S MADE HIS LAST
COMMAND.
I USED TO BE SOMEONE SPECIAL'S
RIGHT HAND MAN.
BUT A SANDWICH TOOK OUR PLANETS AND
I GOT CANNED.
THE COMMANDER WHO'S MADE HIS LAST
COMMAND.

Slugging

Notes

BG HATER BEDROOM DOORWAY

Sc 095 Panel 2

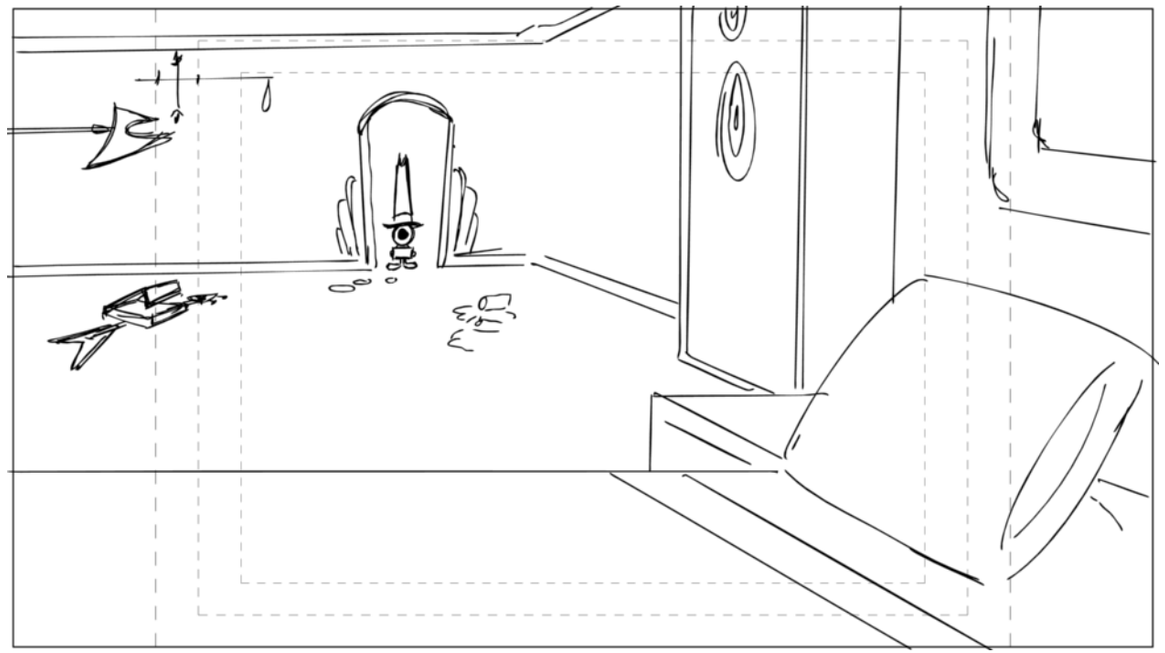

Action Notes

Dialog

SONG
(VERSE)
IT ALL WENT BY SO FAST,
THE CONQUESTS AND THE GLORY.
BUT NOW MY TIME HERE’S PASSED,
AND I’VE BEEN SHOWN THE DOOR-Y...
(CHORUS)
I’M A COMMANDER WHO’S MADE HIS LAST
COMMAND.
I USED TO BE SOMEONE SPECIAL’S
RIGHT HAND MAN.
BUT A SANDWICH TOOK OUR PLANETS AND
I GOT CANNED.
THE COMMANDER WHO’S MADE HIS LAST
COMMAND.

Slugging

Notes

TRANS Dissolve

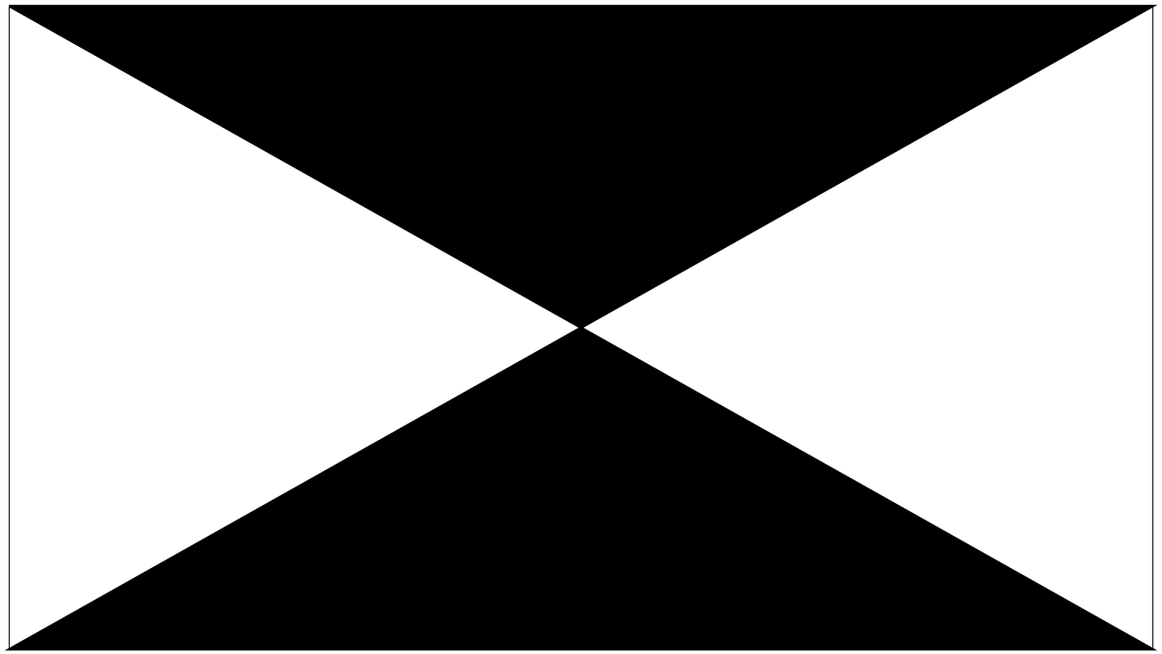

Sc 096 Panel 1

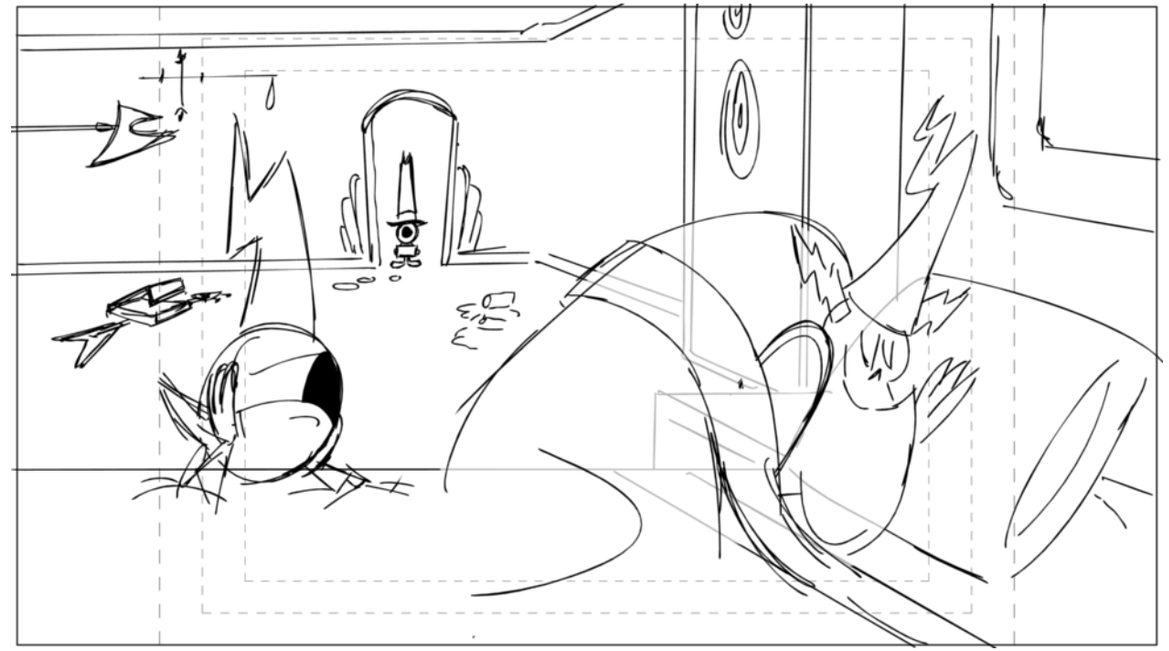

Action Notes

Dialog

SONG
(VERSE)
IT ALL WENT BY SO FAST,
THE CONQUESTS AND THE GLORY.
BUT NOW MY TIME HERE'S PASSED,
AND I'VE BEEN SHOWN THE DOOR-Y...
(CHORUS)
I'M A COMMANDER WHO'S MADE HIS LAST
COMMAND.

I USED TO BE SOMEONE SPECIAL'S
RIGHT HAND MAN.
BUT A SANDWICH TOOK OUR PLANETS AND
I GOT CANNED.
THE COMMANDER WHO'S MADE HIS LAST
COMMAND.

Slugging

Notes

SPECIAL POSE HATER SLEEPING IN PJS (PLEASE SEE SPECIAL POSE FOR MODEL OF BLANKET)

Sc 096 Panel 2

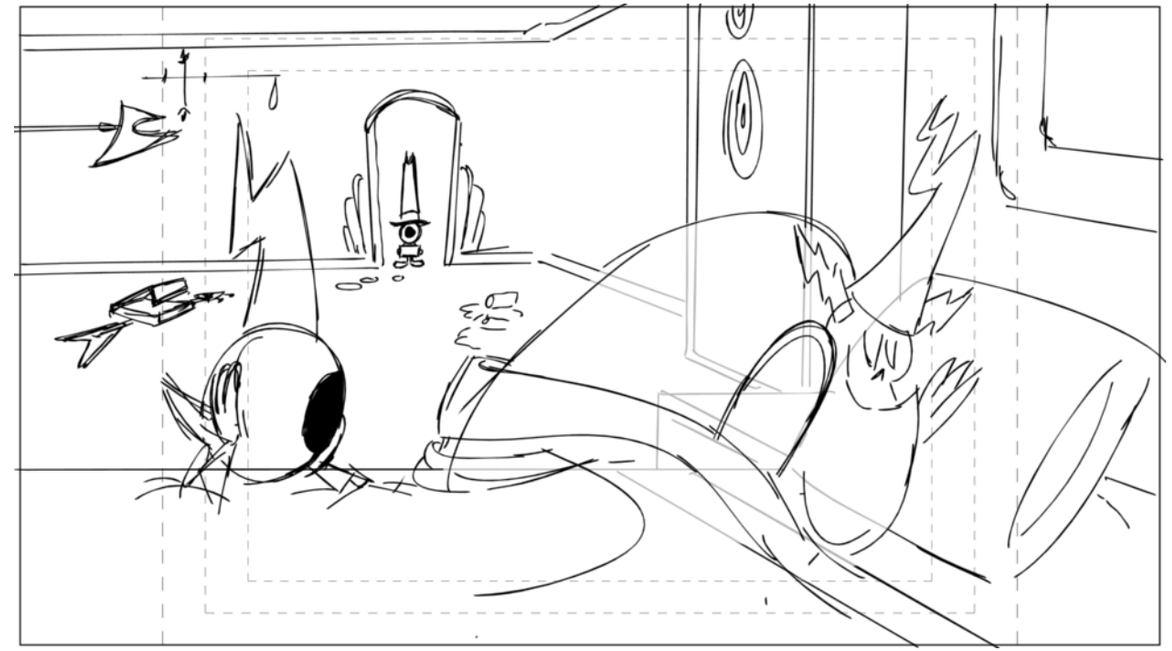

Action Notes

Dialog

SONG
(VERSE)
IT ALL WENT BY SO FAST,
THE CONQUESTS AND THE GLORY.
BUT NOW MY TIME HERE'S PASSED,
AND I'VE BEEN SHOWN THE DOOR-Y...
(CHORUS)
I'M A COMMANDER WHO'S MADE HIS LAST
COMMAND.

I USED TO BE SOMEONE SPECIAL'S
RIGHT HAND MAN.
BUT A SANDWICH TOOK OUR PLANETS AND
I GOT CANNED.
THE COMMANDER WHO'S MADE HIS LAST
COMMAND.

Slugging

Notes

Sc 096 Panel 3

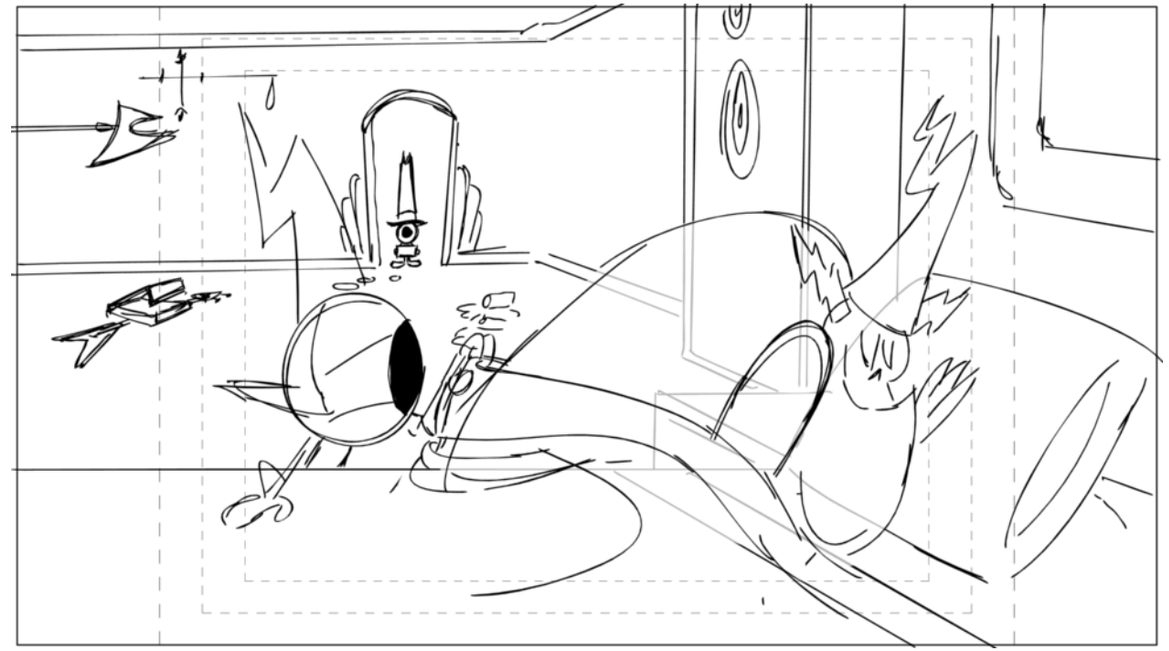

Action Notes

Dialog

SONG
(VERSE)
IT ALL WENT BY SO FAST,
THE CONQUESTS AND THE GLORY.
BUT NOW MY TIME HERE'S PASSED,
AND I'VE BEEN SHOWN THE DOOR-Y...
(CHORUS)
I'M A COMMANDER WHO'S MADE HIS LAST
COMMAND.

I USED TO BE SOMEONE SPECIAL'S
RIGHT HAND MAN.
BUT A SANDWICH TOOK OUR PLANETS AND
I GOT CANNED.
THE COMMANDER WHO'S MADE HIS LAST
COMMAND.

Slugging

Notes

Sc 096 Panel 4

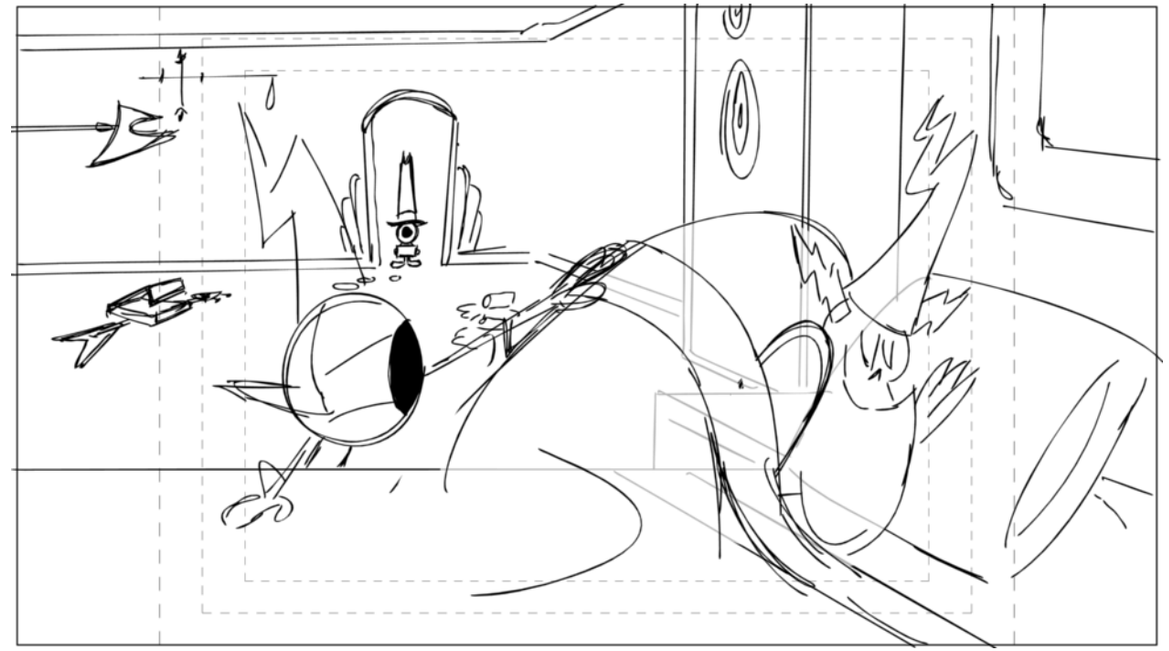

Action Notes

Dialog

SONG
(VERSE)
IT ALL WENT BY SO FAST,
THE CONQUESTS AND THE GLORY.
BUT NOW MY TIME HERE'S PASSED,
AND I'VE BEEN SHOWN THE DOOR-Y...
(CHORUS)
I'M A COMMANDER WHO'S MADE HIS LAST
COMMAND.

I USED TO BE SOMEONE SPECIAL'S
RIGHT HAND MAN.
BUT A SANDWICH TOOK OUR PLANETS AND
I GOT CANNED.
THE COMMANDER WHO'S MADE HIS LAST
COMMAND.

Slugging

Notes

Sc 096 Panel 5

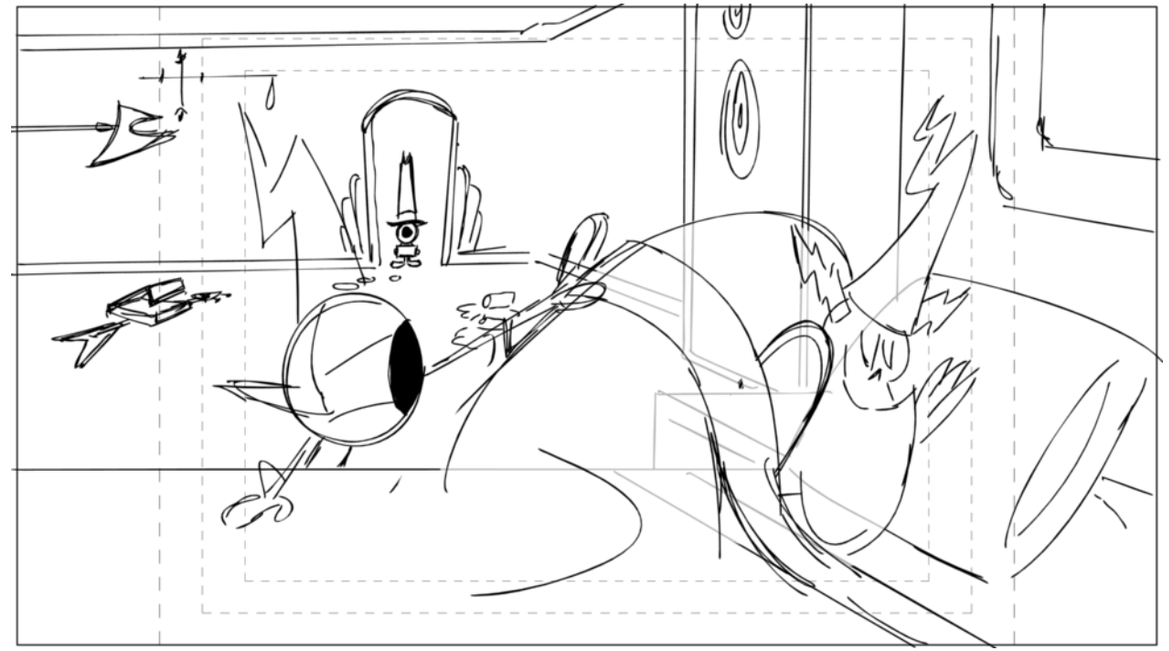

Action Notes

Dialog

SONG
(VERSE)
IT ALL WENT BY SO FAST,
THE CONQUESTS AND THE GLORY.
BUT NOW MY TIME HERE'S PASSED,
AND I'VE BEEN SHOWN THE DOOR-Y...
(CHORUS)
I'M A COMMANDER WHO'S MADE HIS LAST
COMMAND.

I USED TO BE SOMEONE SPECIAL'S
RIGHT HAND MAN.
BUT A SANDWICH TOOK OUR PLANETS AND
I GOT CANNED.
THE COMMANDER WHO'S MADE HIS LAST
COMMAND.

Slugging

Notes

Sc 096 Panel 6

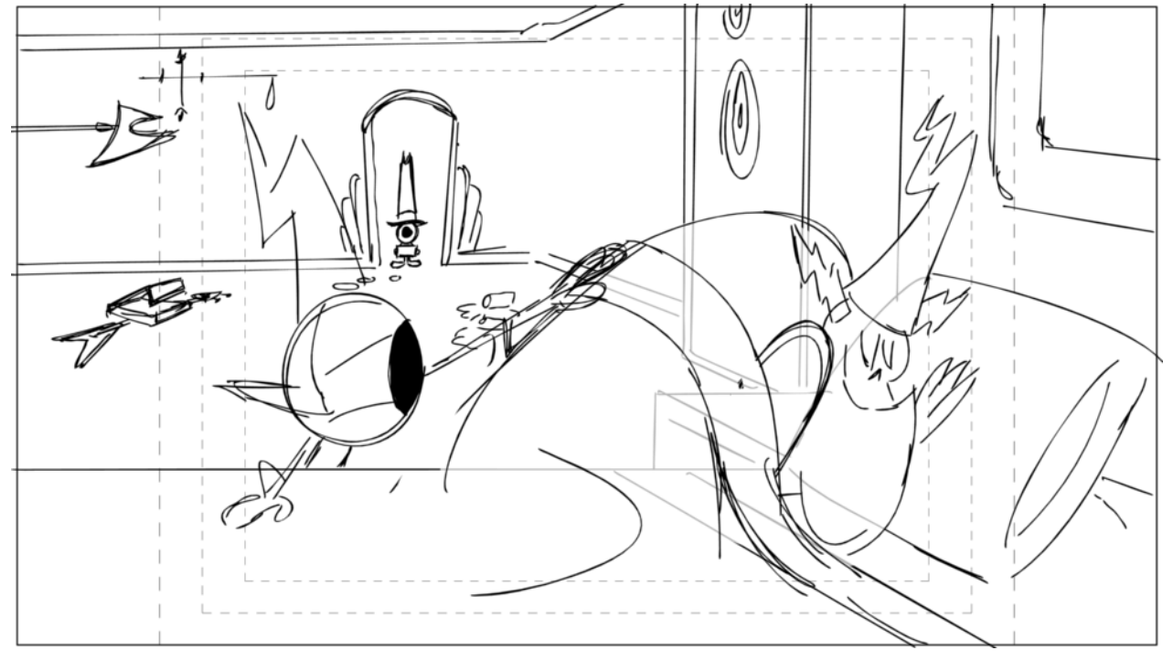

Action Notes

Dialog

SONG
(VERSE)
IT ALL WENT BY SO FAST,
THE CONQUESTS AND THE GLORY.
BUT NOW MY TIME HERE'S PASSED,
AND I'VE BEEN SHOWN THE DOOR-Y...
(CHORUS)
I'M A COMMANDER WHO'S MADE HIS LAST
COMMAND.

I USED TO BE SOMEONE SPECIAL'S
RIGHT HAND MAN.
BUT A SANDWICH TOOK OUR PLANETS AND
I GOT CANNED.
THE COMMANDER WHO'S MADE HIS LAST
COMMAND.

Slugging

Notes

Sc 096 Panel 7

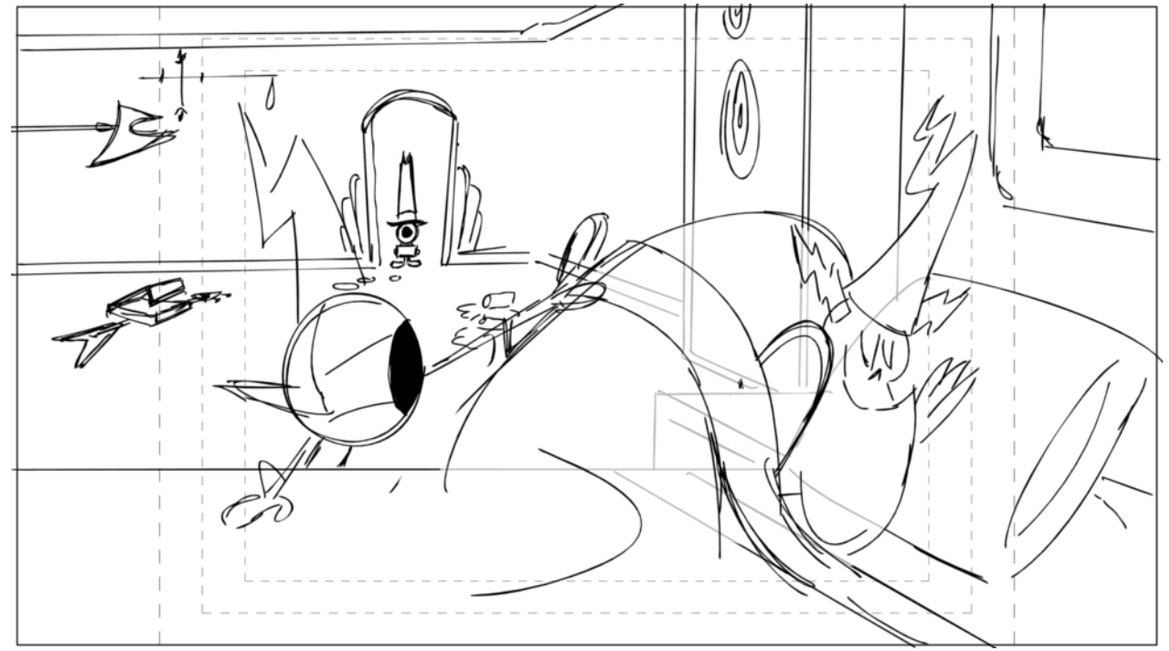

Action Notes

Dialog

SONG
(VERSE)
IT ALL WENT BY SO FAST,
THE CONQUESTS AND THE GLORY.
BUT NOW MY TIME HERE'S PASSED,
AND I'VE BEEN SHOWN THE DOOR-Y...
(CHORUS)
I'M A COMMANDER WHO'S MADE HIS LAST
COMMAND.

I USED TO BE SOMEONE SPECIAL'S
RIGHT HAND MAN.
BUT A SANDWICH TOOK OUR PLANETS AND
I GOT CANNED.
THE COMMANDER WHO'S MADE HIS LAST
COMMAND.

Slugging

Notes

Sc 096 Panel 8

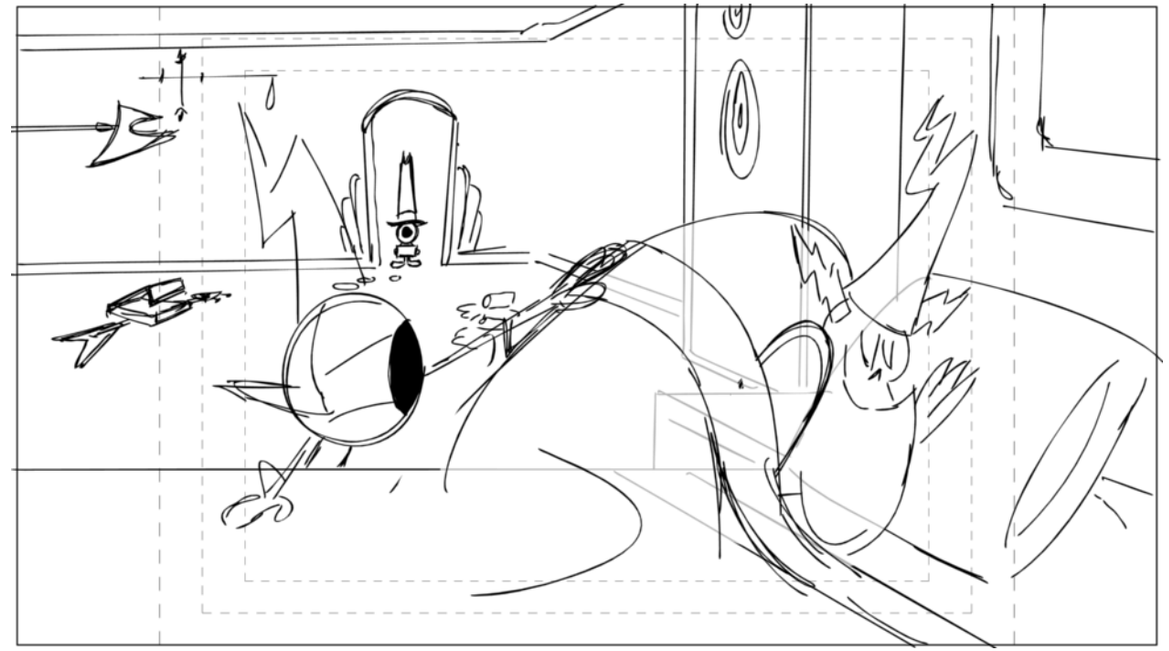

Action Notes

Dialog

SONG
(VERSE)
IT ALL WENT BY SO FAST,
THE CONQUESTS AND THE GLORY.
BUT NOW MY TIME HERE'S PASSED,
AND I'VE BEEN SHOWN THE DOOR-Y...
(CHORUS)
I'M A COMMANDER WHO'S MADE HIS LAST
COMMAND.

I USED TO BE SOMEONE SPECIAL'S
RIGHT HAND MAN.
BUT A SANDWICH TOOK OUR PLANETS AND
I GOT CANNED.
THE COMMANDER WHO'S MADE HIS LAST
COMMAND.

Slugging

Notes

Sc 096 Panel 9

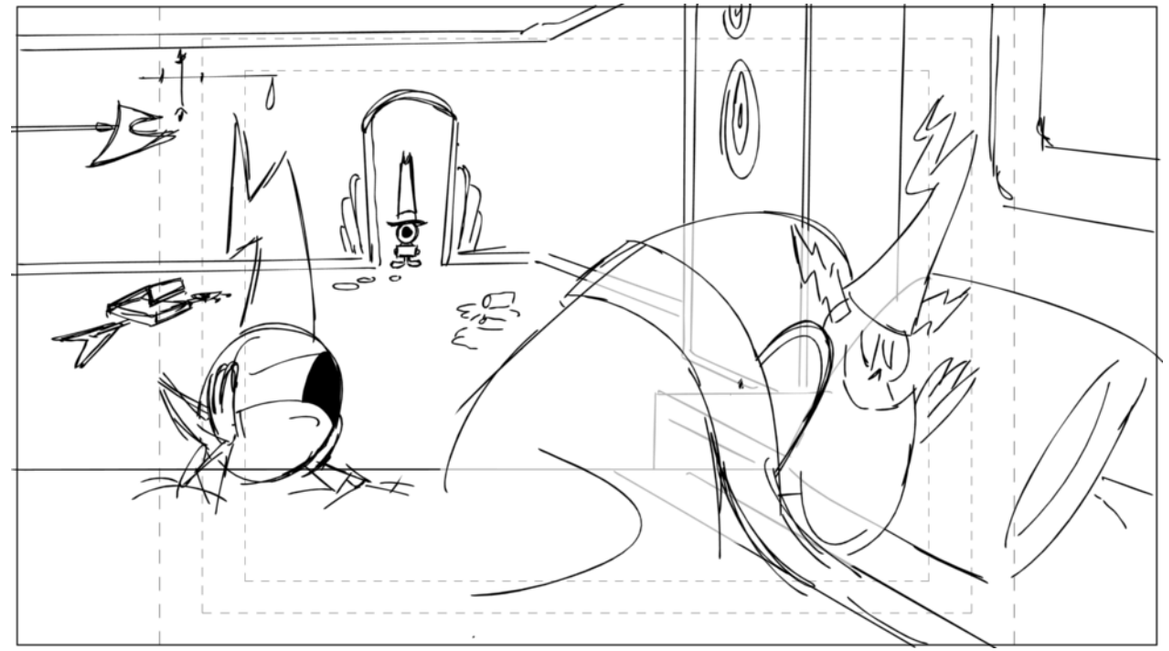

Action Notes

Dialog

SONG
(VERSE)
IT ALL WENT BY SO FAST,
THE CONQUESTS AND THE GLORY.
BUT NOW MY TIME HERE'S PASSED,
AND I'VE BEEN SHOWN THE DOOR-Y...
(CHORUS)
I'M A COMMANDER WHO'S MADE HIS LAST
COMMAND.

I USED TO BE SOMEONE SPECIAL'S
RIGHT HAND MAN.
BUT A SANDWICH TOOK OUR PLANETS AND
I GOT CANNED.
THE COMMANDER WHO'S MADE HIS LAST
COMMAND.

TRANS Dissolve

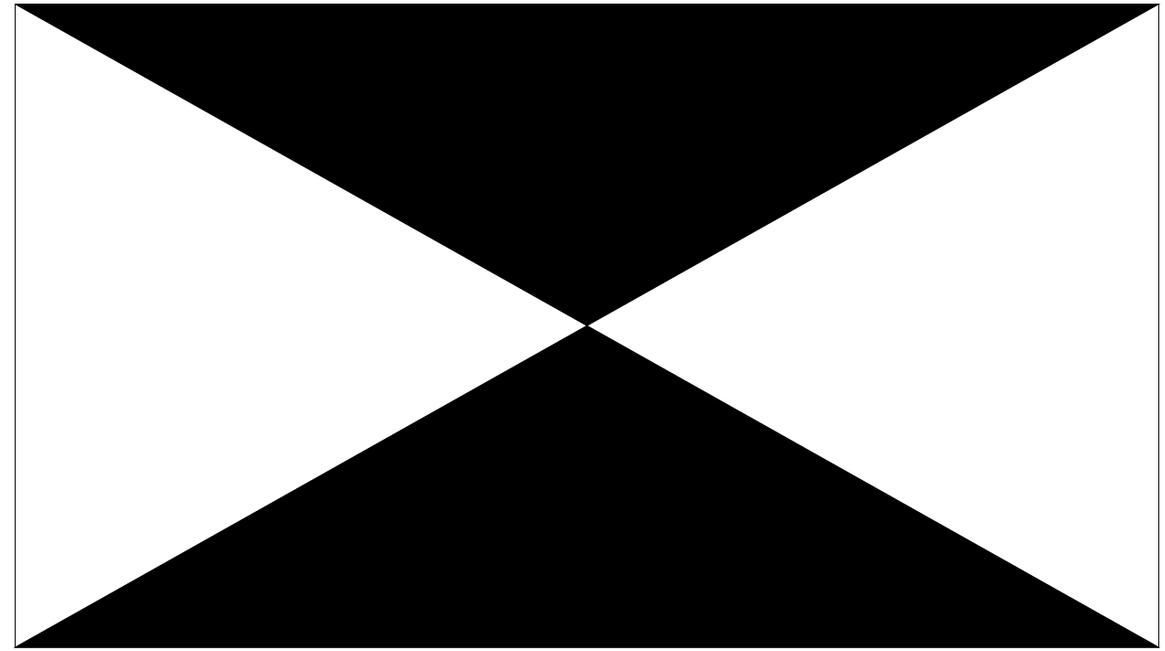

Slugging

Notes

Sc 097 Panel 1

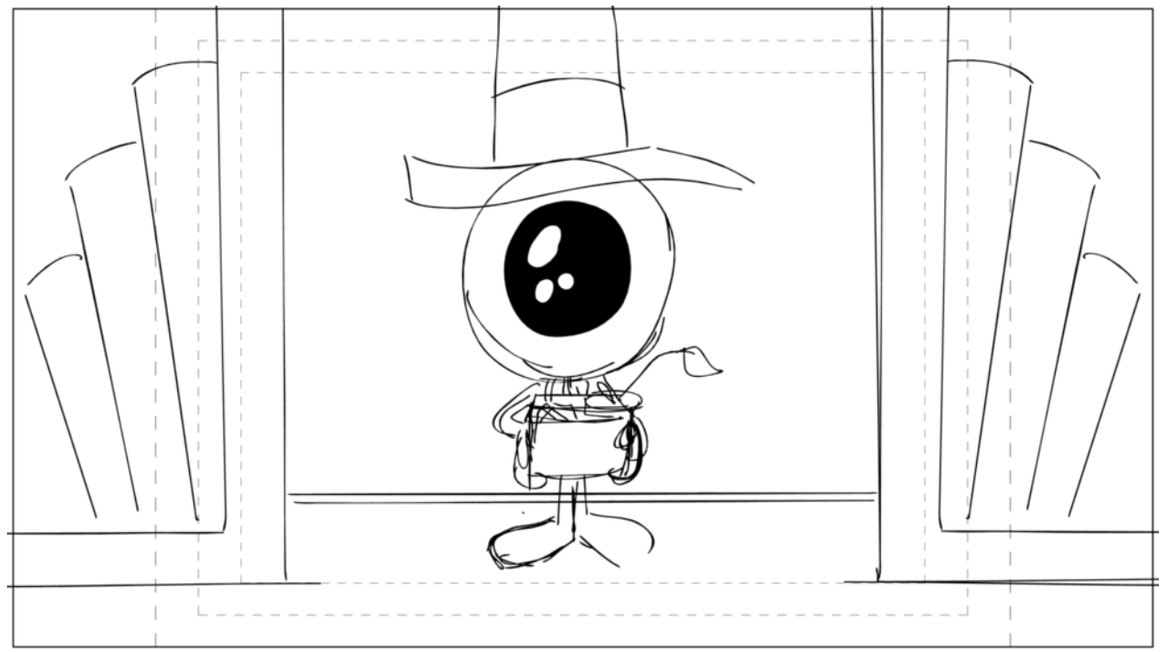

Action Notes

Dialog

SONG
(VERSE)
IT ALL WENT BY SO FAST,
THE CONQUESTS AND THE GLORY.
BUT NOW MY TIME HERE’S PASSED,
AND I’VE BEEN SHOWN THE DOOR-Y...
(CHORUS)
I’M A COMMANDER WHO’S MADE HIS LAST
COMMAND.
I USED TO BE SOMEONE SPECIAL’S
RIGHT HAND MAN.
BUT A SANDWICH TOOK OUR PLANETS AND
I GOT CANNED.
THE COMMANDER WHO’S MADE HIS LAST
COMMAND.

Slugging

Notes

Sc 097 Panel 2

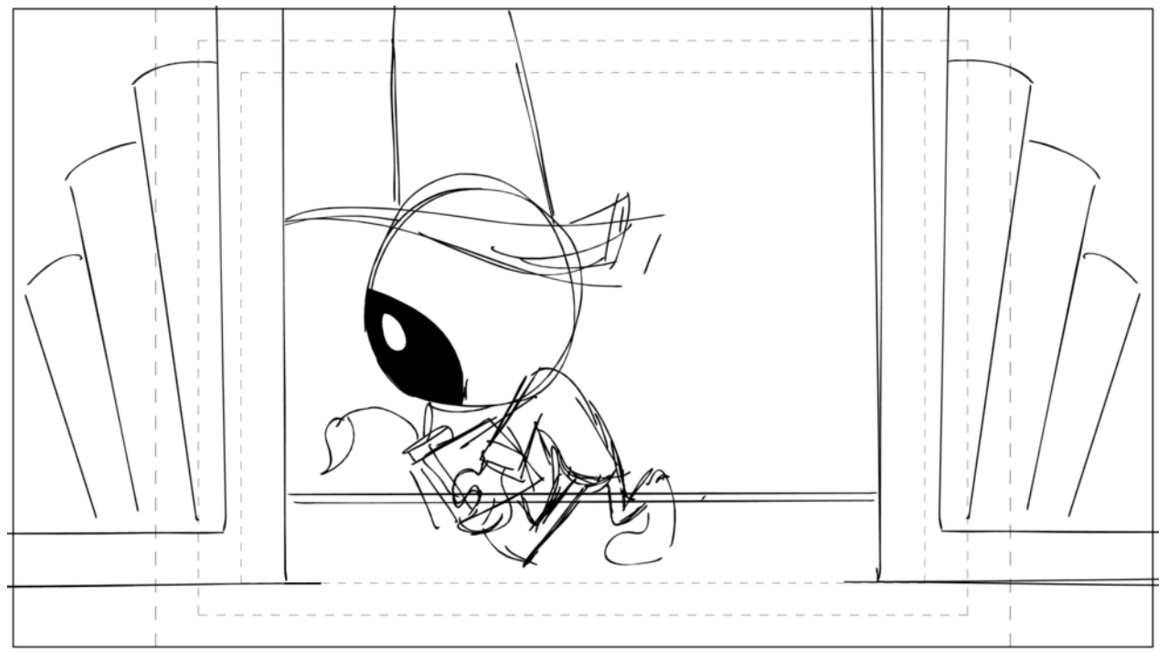

Action Notes

Dialog

SONG
(VERSE)
IT ALL WENT BY SO FAST,
THE CONQUESTS AND THE GLORY.
BUT NOW MY TIME HERE’S PASSED,
AND I’VE BEEN SHOWN THE DOOR-Y...
(CHORUS)
I’M A COMMANDER WHO’S MADE HIS LAST
COMMAND.
I USED TO BE SOMEONE SPECIAL’S
RIGHT HAND MAN.
BUT A SANDWICH TOOK OUR PLANETS AND
I GOT CANNED.
THE COMMANDER WHO’S MADE HIS LAST
COMMAND.

Slugging

Notes

Sc 098 Panel 1

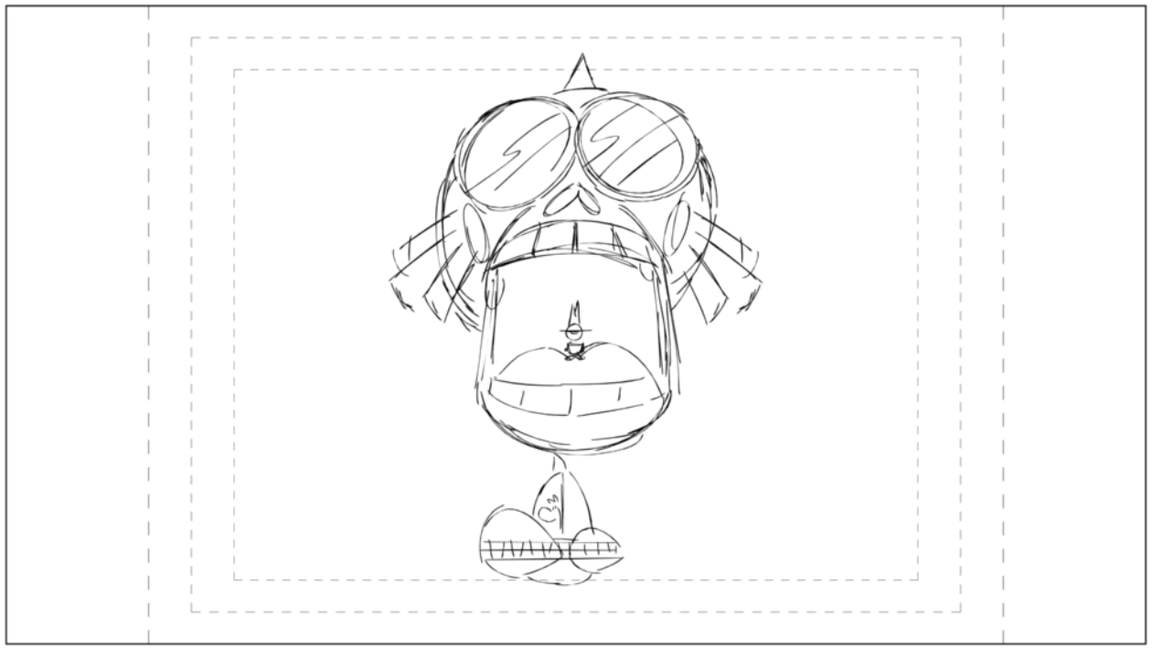

Action Notes

RING FX ON REAR OF CAB

Dialog

Slugging

Notes

PROP CAB
BG QUEEN PLANET

Sc 098 Panel 2

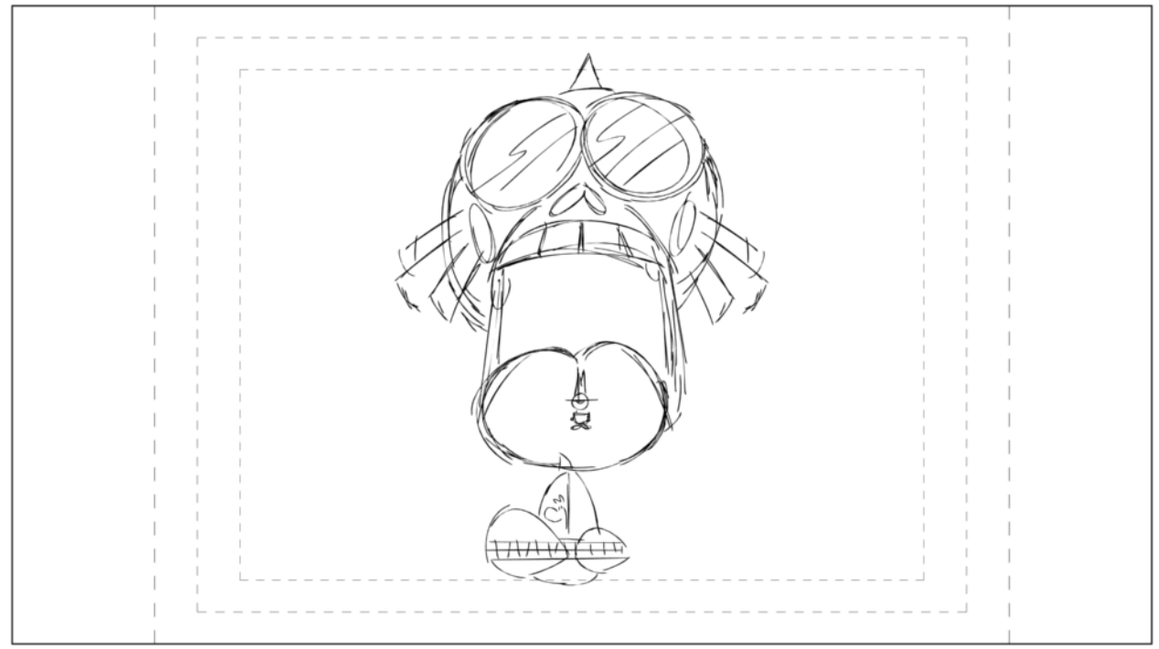

Action Notes

Dialog

Slugging

Notes

Sc 098 Panel 3

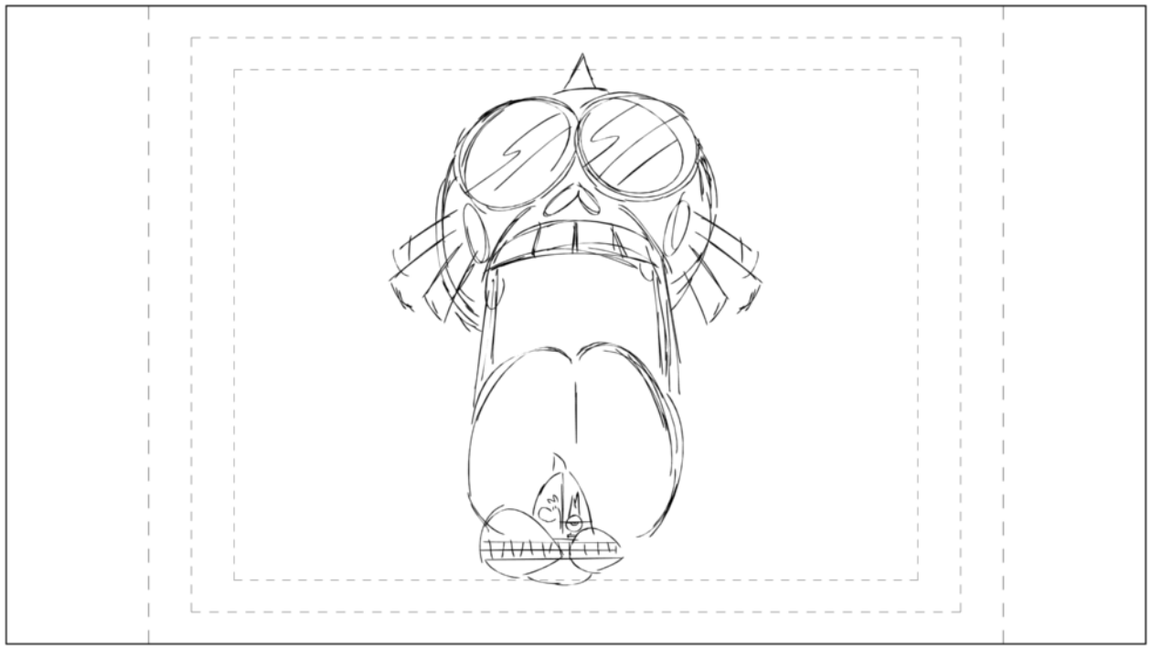

Action Notes

Dialog

Slugging

Notes

Sc 098 Panel 4

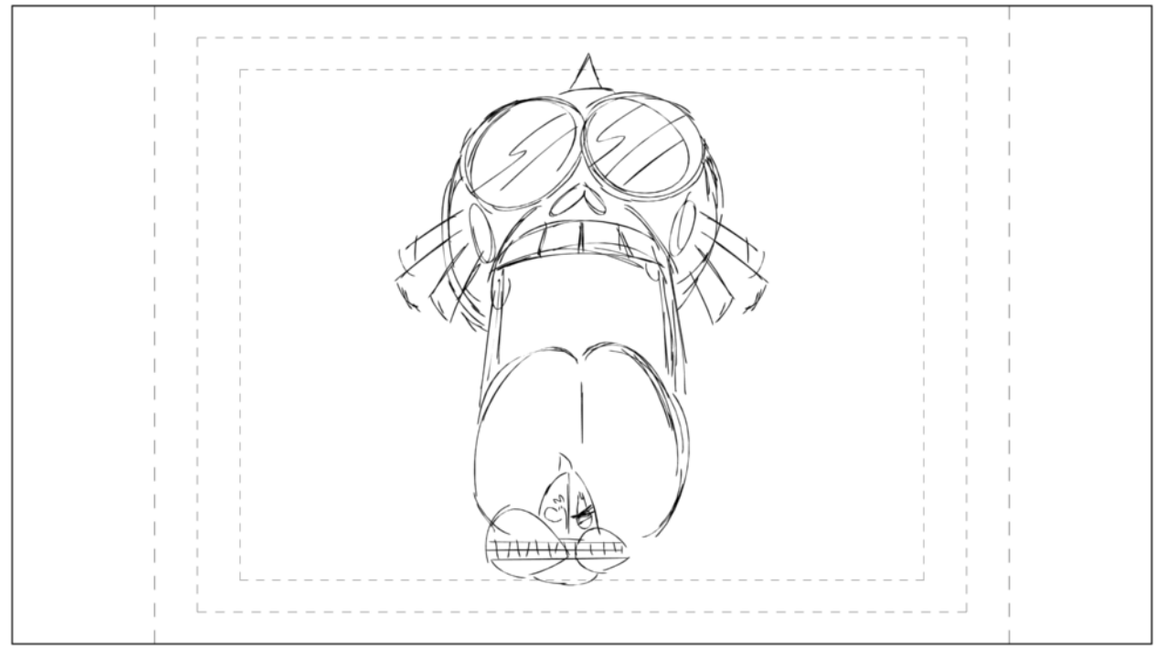

Action Notes

Dialog

56 ALIEN CABBIE
Where to, my friend?

Slugging

Notes

Sc 098 Panel 5

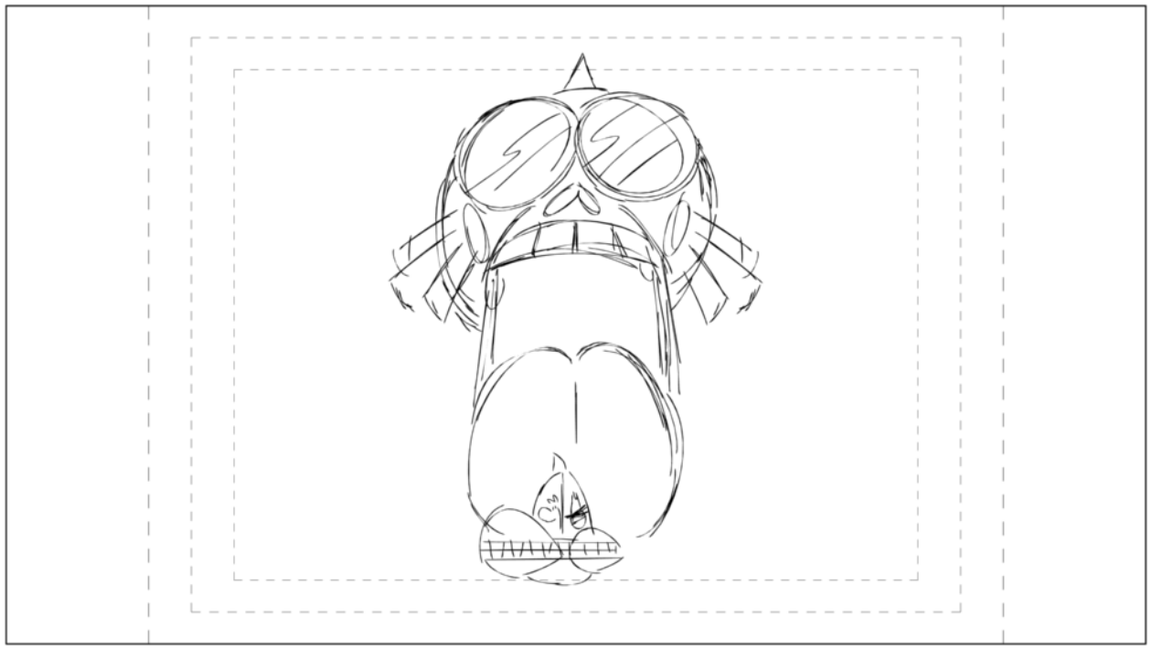

Action Notes

Dialog

57 COMMANDER PEEPERS
Just drive.

Slugging

Notes

Sc 098 Panel 6

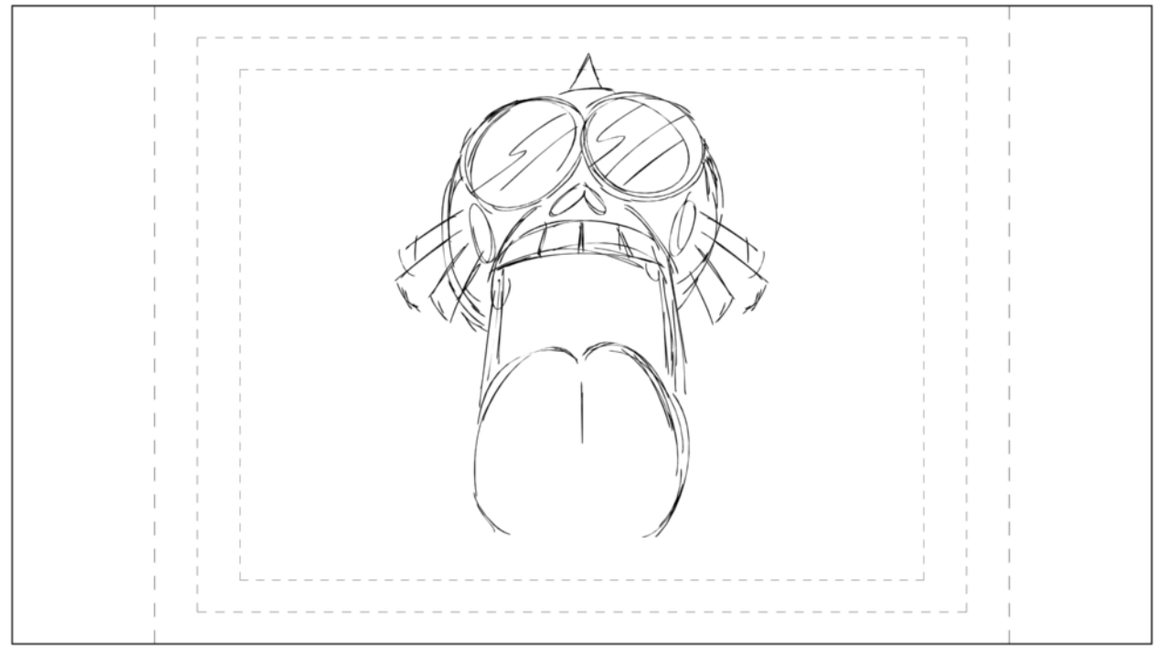

Action Notes

Dialog

Slugging

Notes

Sc 098 Panel 7

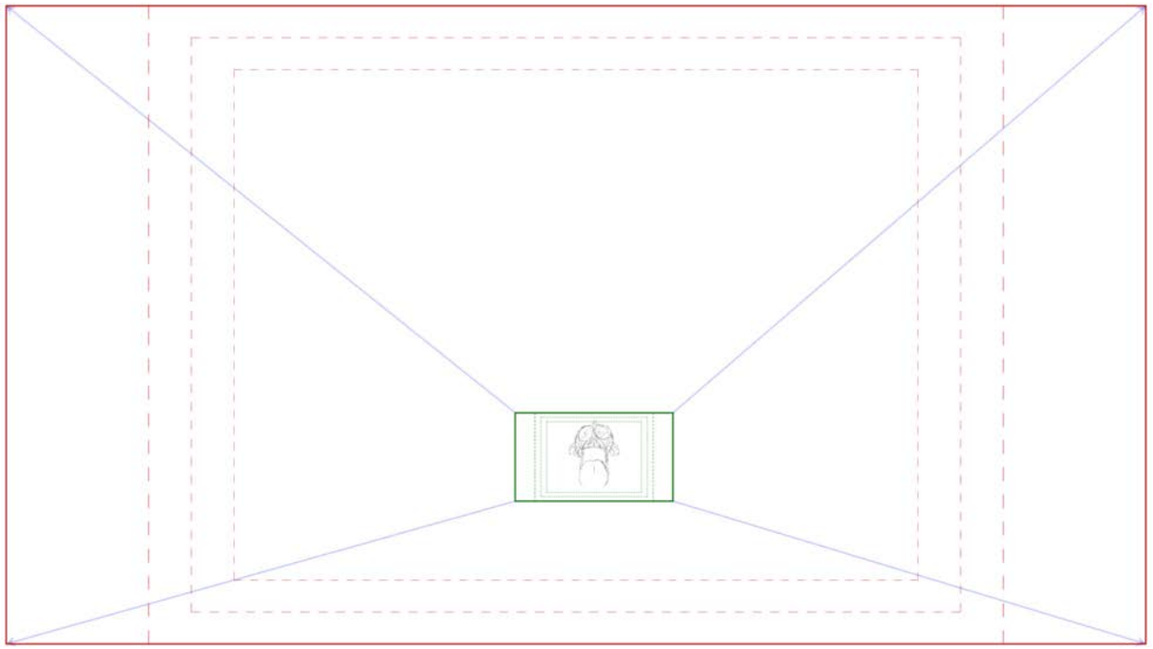

Action Notes

Dialog

Slugging

Notes

Sc 098 Panel 8

Action Notes

Dialog

Slugging

Notes

Sc 098 Panel 9

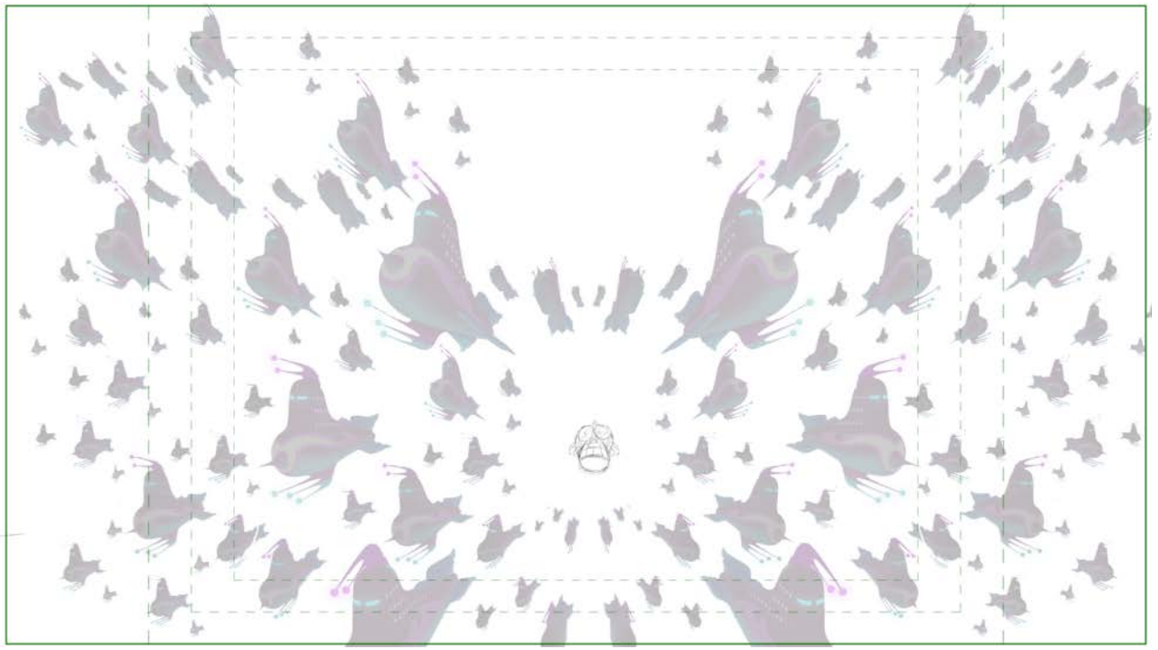

Action Notes

Dialog

Slugging

Notes

BG SANDWICH ARMADA FRONT
PROP STRAIGHT ON SANDWICH SHIP

Sc 098 Panel 10

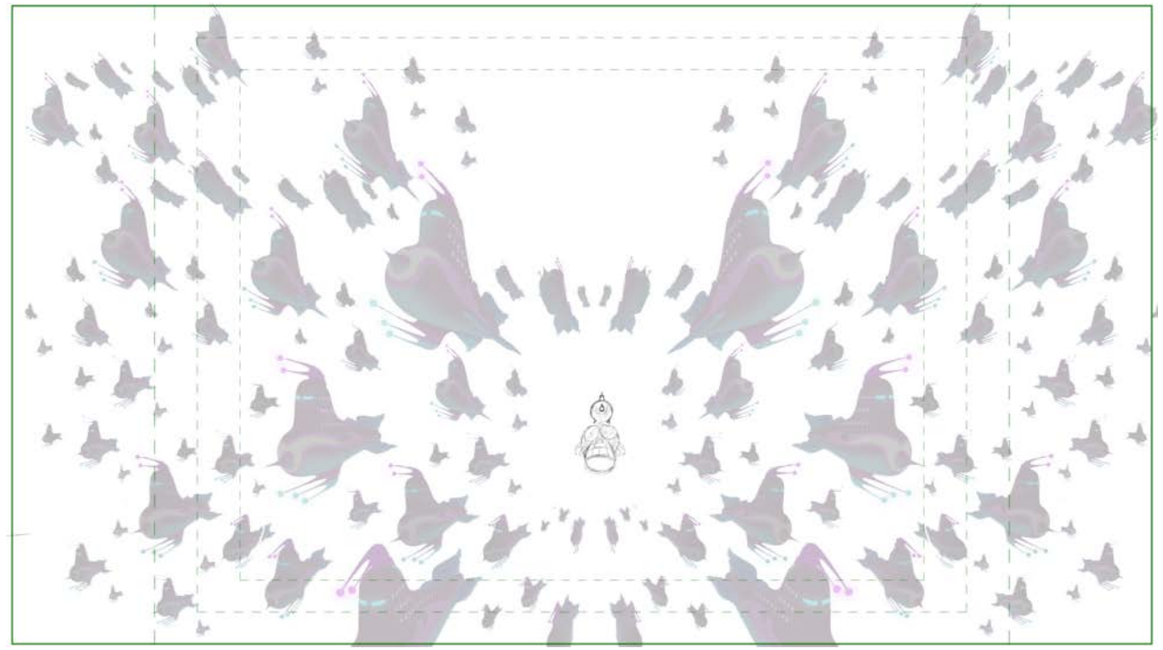

Action Notes

Dialog

Slugging

Notes

Sc 098 Panel 11

Action Notes

Dialog

Slugging

Notes

Sc 099 Panel 1

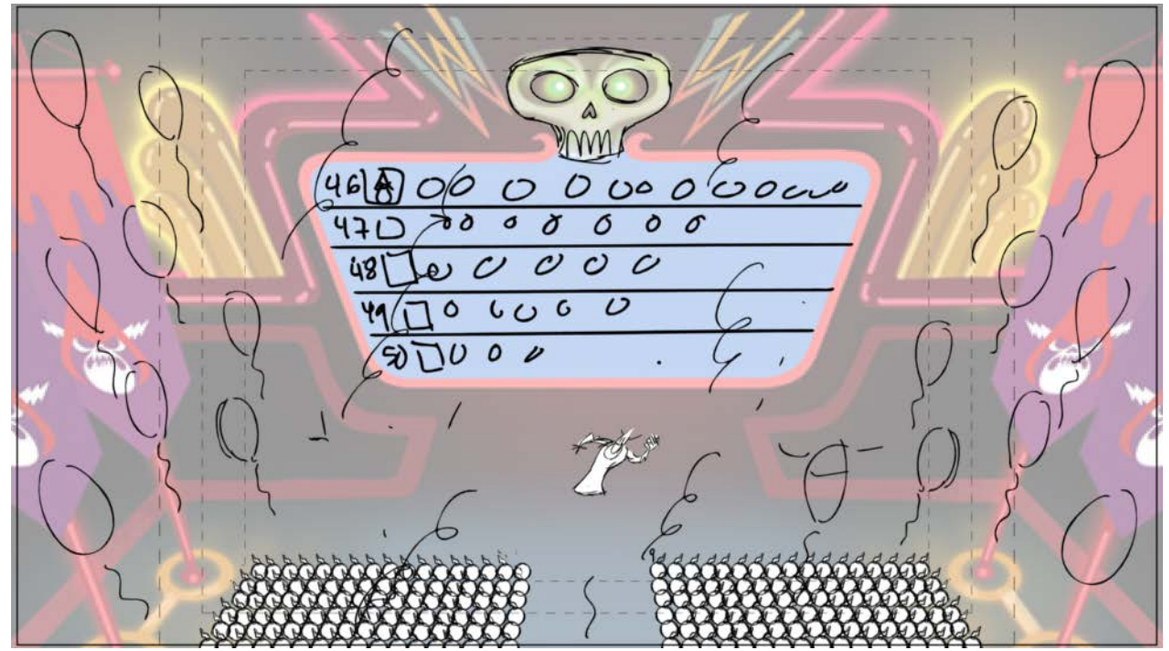

Action Notes

Dialog

Slugging

Notes

PROP HATER BALLOONS AND CONFETTI

Sc 099 Panel 2

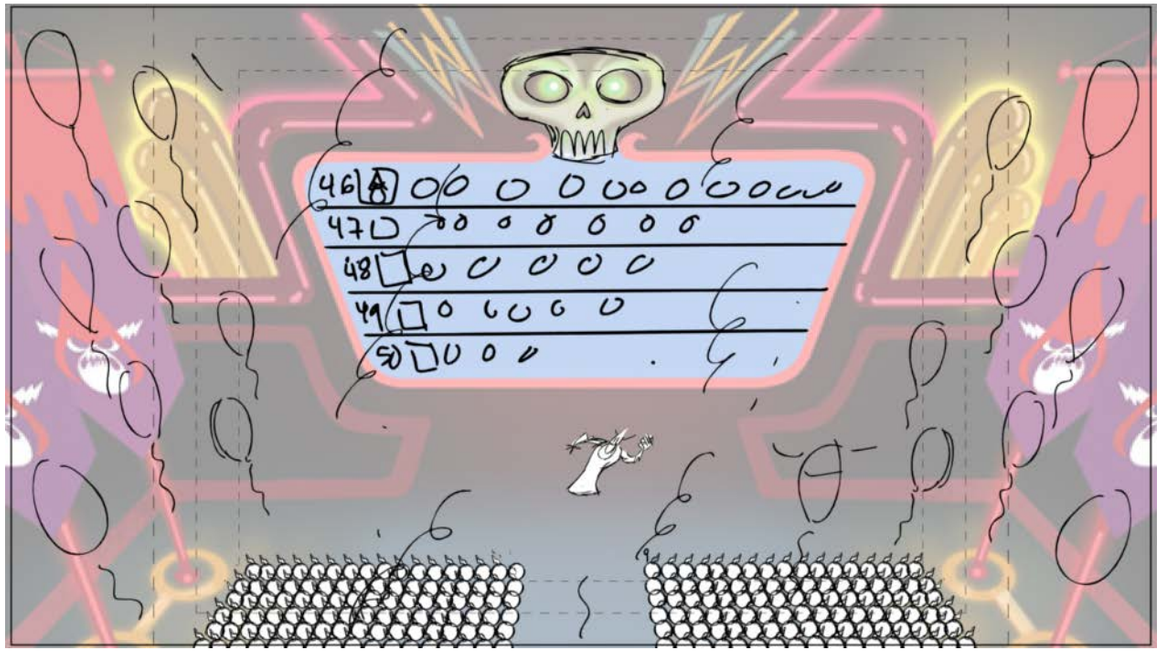

Action Notes

Dialog

55 LORD HATER
(dog talk) WHO WANTS BATTERIES!? WHO WANTS BATTERIES!!

Slugging

Notes

Sc 099 Panel 3

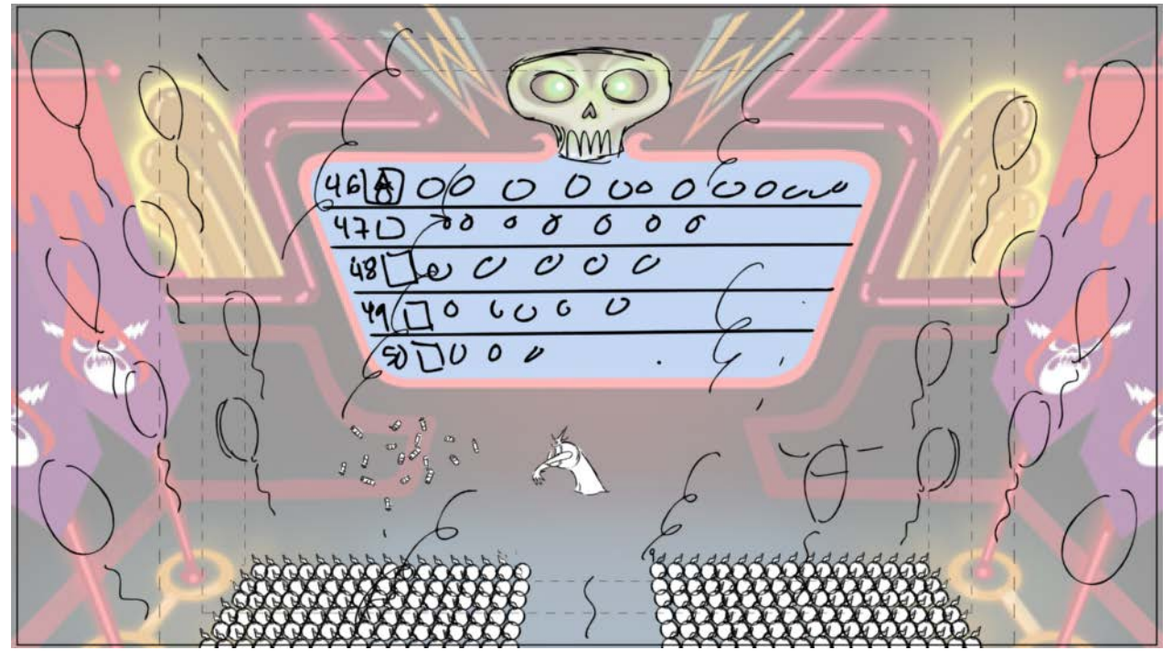

Action Notes

Dialog

55 LORD HATER
(dog talk) WHO WANTS BATTERIES!? WHO WANTS BATTERIES!!

Slugging

Notes

Sc 099 Panel 4

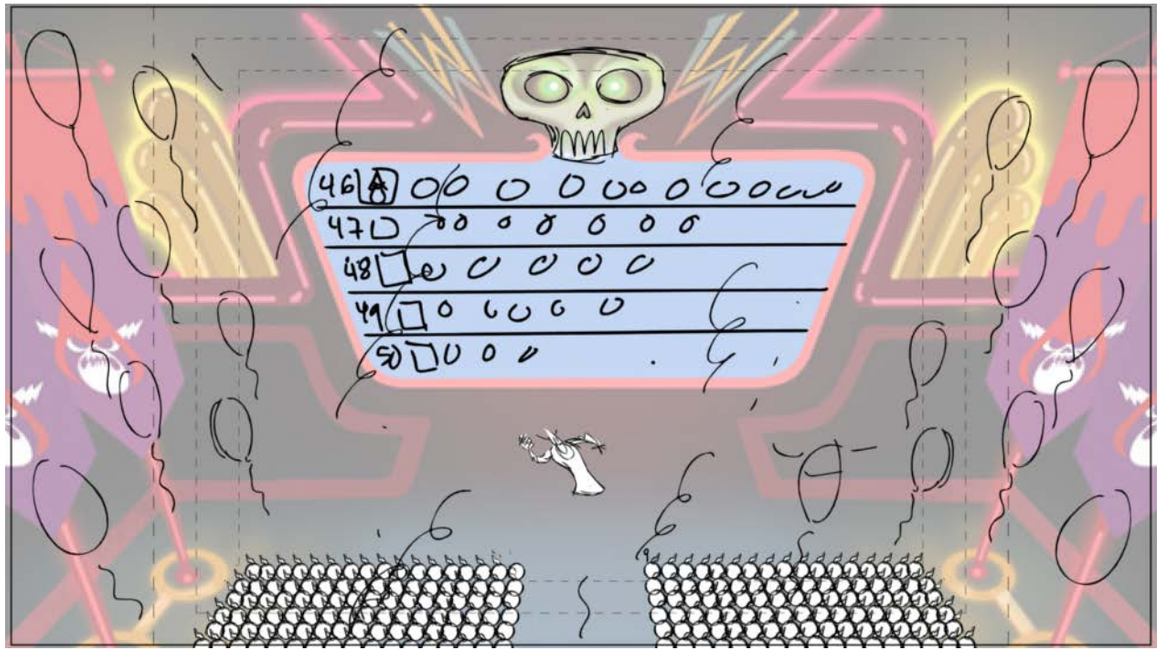

Action Notes

Dialog

55 LORD HATER
(dog talk) WHO WANTS BATTERIES!? WHO WANTS BATTERIES!!

Slugging

Notes

Sc 099 Panel 5

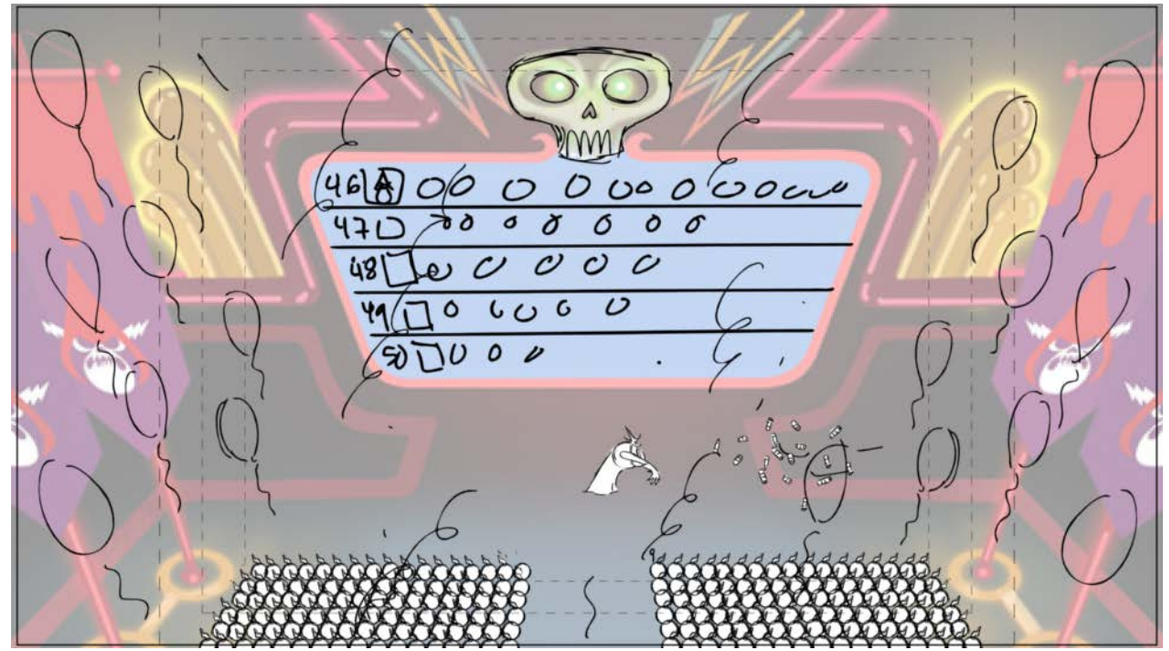

Action Notes

Dialog

55 LORD HATER
(dog talk) WHO WANTS BATTERIES!? WHO WANTS BATTERIES!!

Slugging

Notes

Sc 099 Panel 6

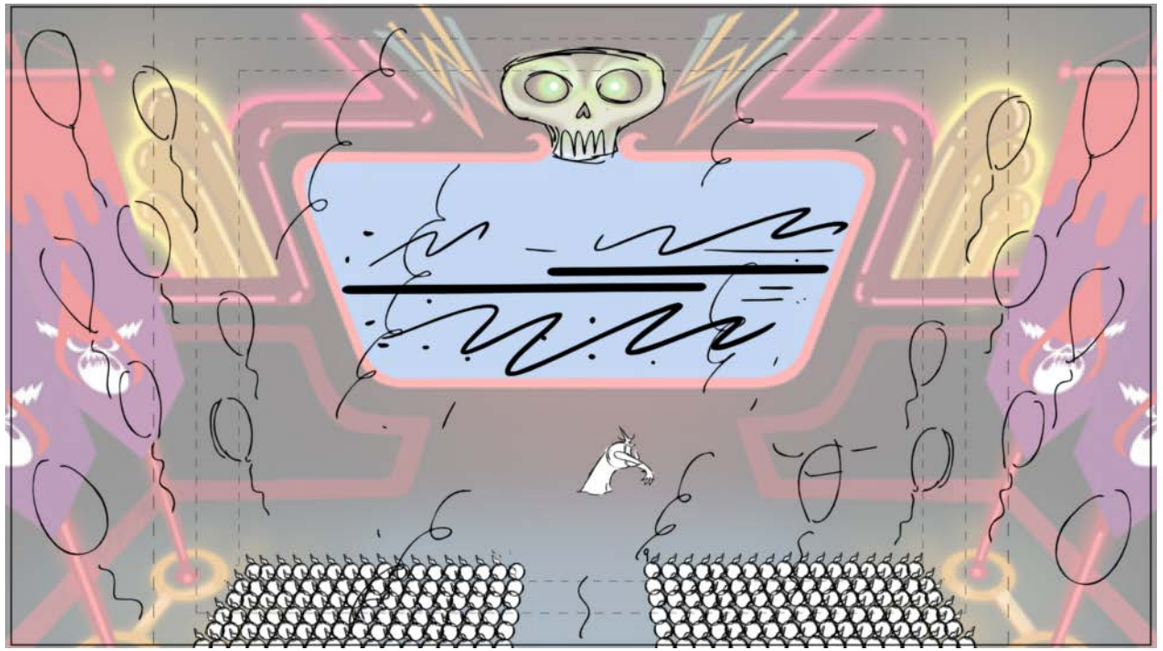

Action Notes
STATIC FX

Dialog

Slugging

Notes

Sc 099 Panel 7

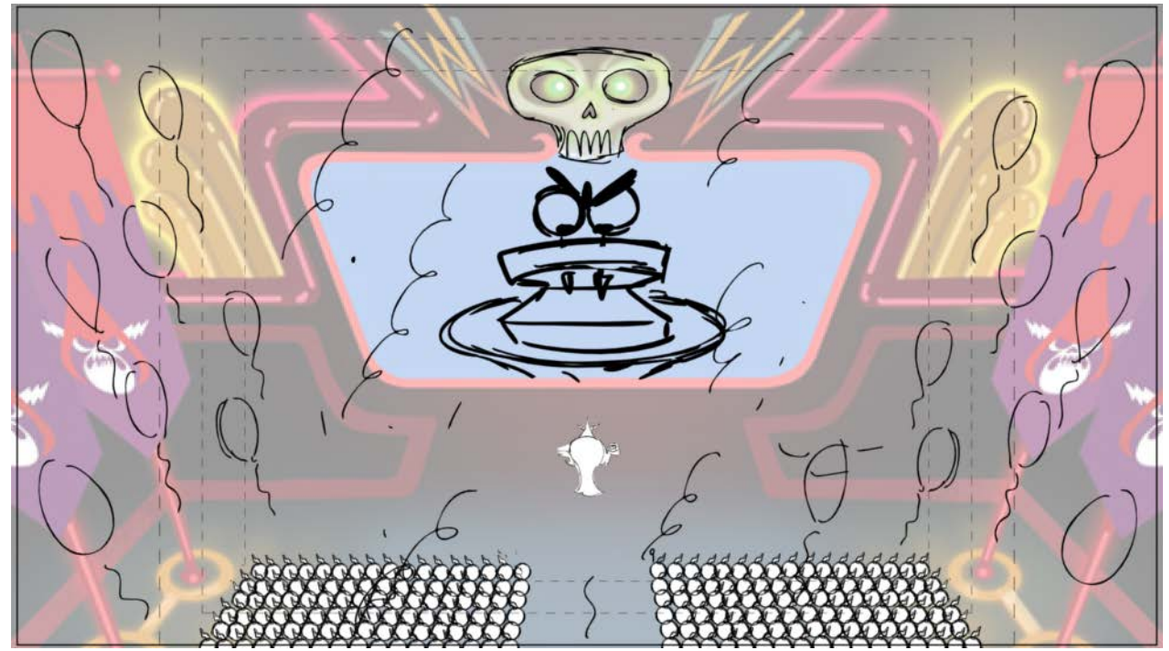

Action Notes

Dialog
61 EVIL SANDWICH
Hater!

Slugging

Notes

Sc 100 Panel 1

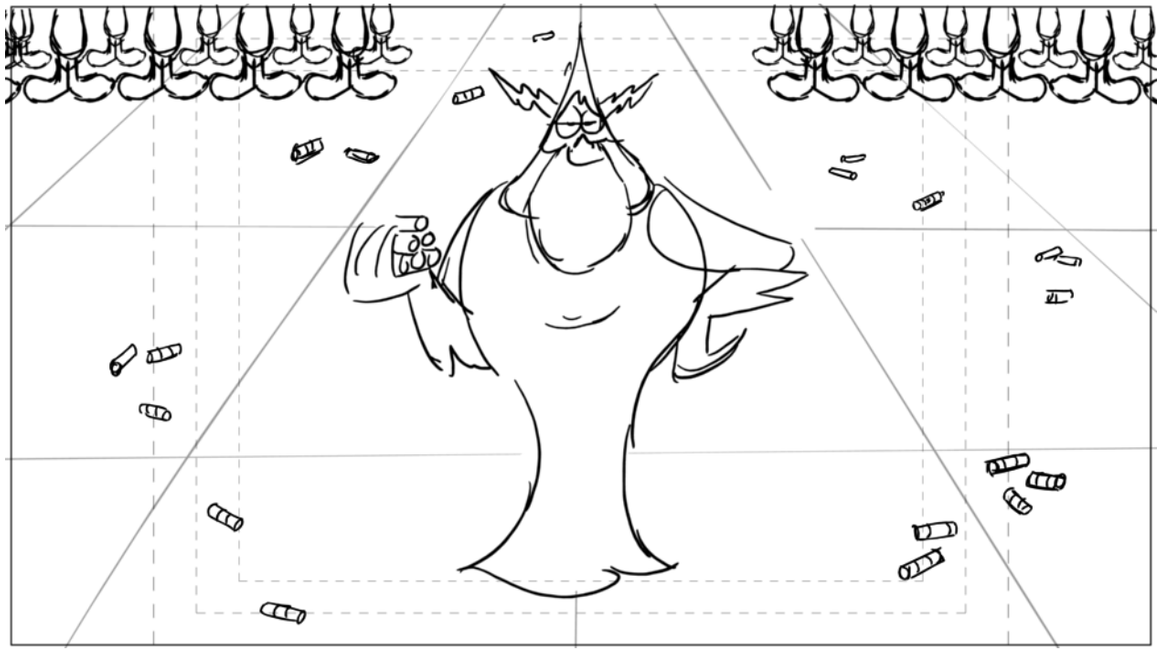

Action Notes

Dialog

Slugging

Notes
PROP BATTERIES

Sc 100 Panel 2

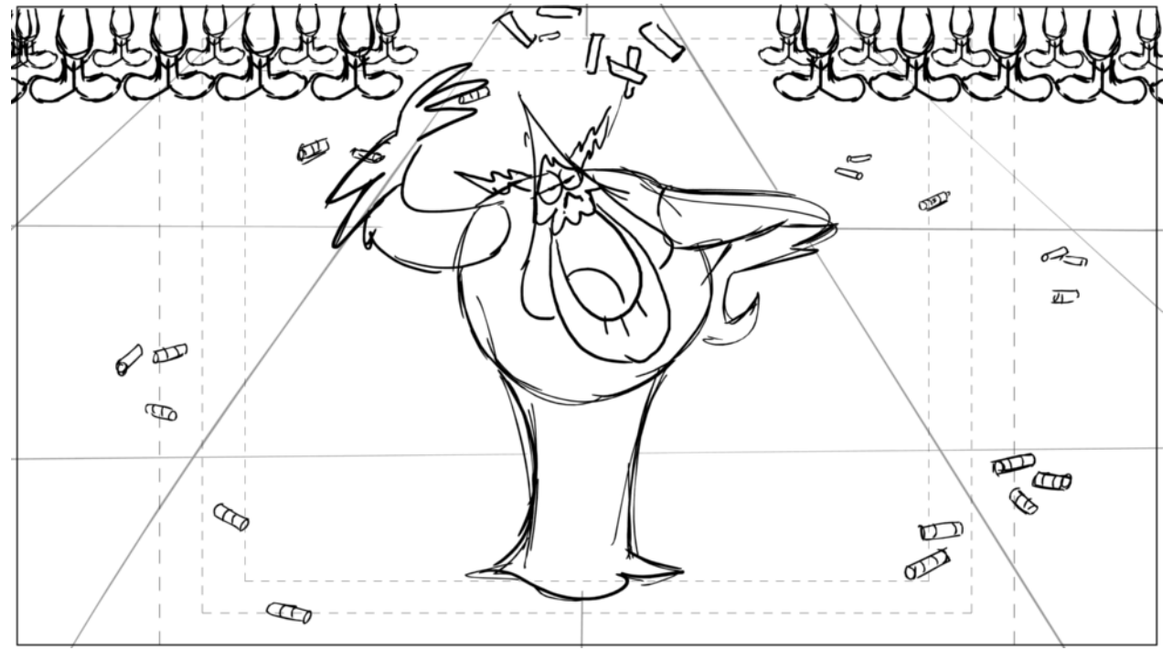

Action Notes

Dialog
62 LORD HATER
(as if telling a joke)
Well, well, well Sourdough! I must admit it was a pleasure to beat you.

Slugging

Notes

Sc 100 Panel 3

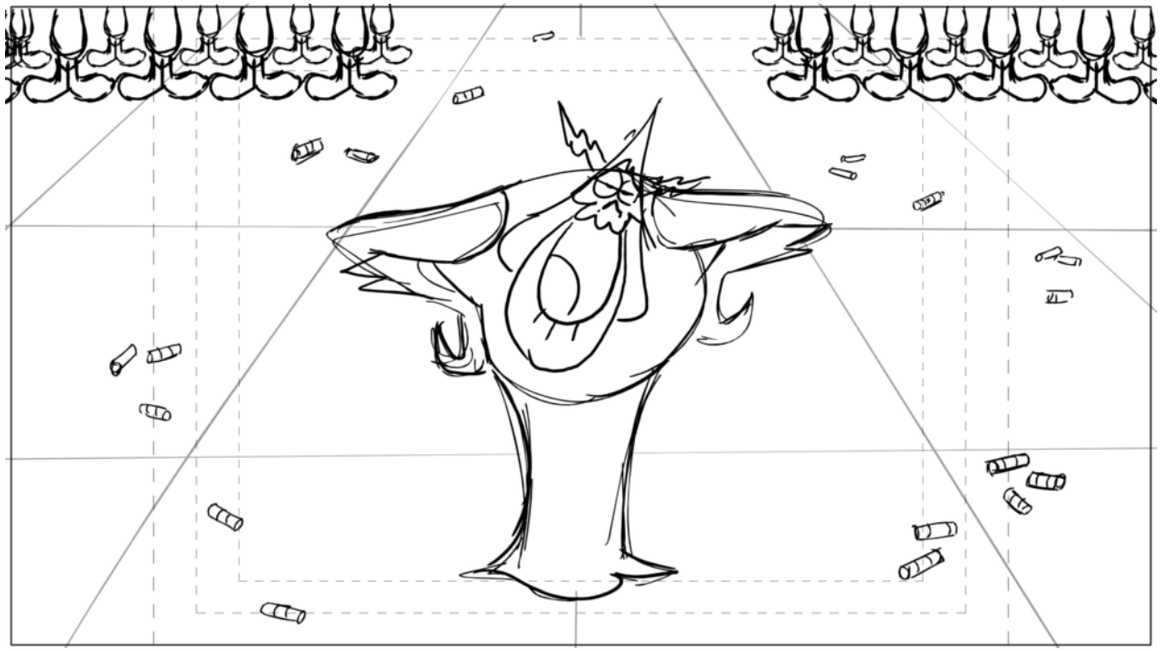

Action Notes

Dialog

62 LORD HATER
(as if telling a joke)
Well, well, well Sourdough! I must admit it was a pleasure to beat you.

Slugging

Notes

Sc 100 Panel 4

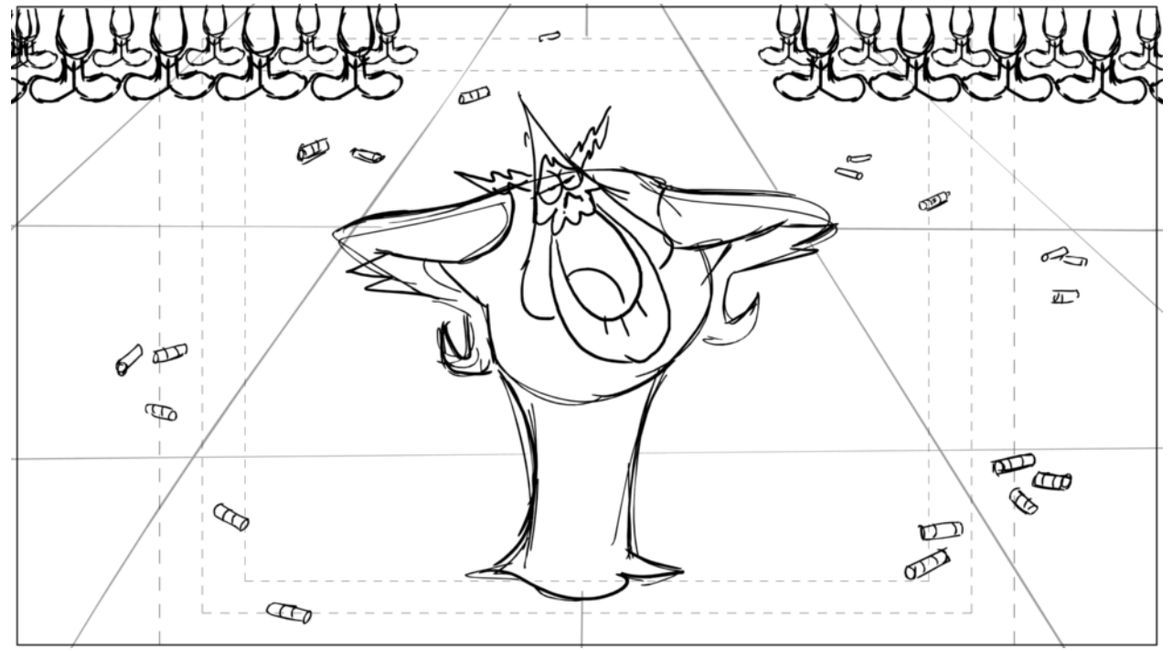

Action Notes

Dialog

62 LORD HATER
(as if telling a joke)
Well, well, well Sourdough! I must admit it was a pleasure to beat you.

Slugging

Notes

Sc 100 Panel 5

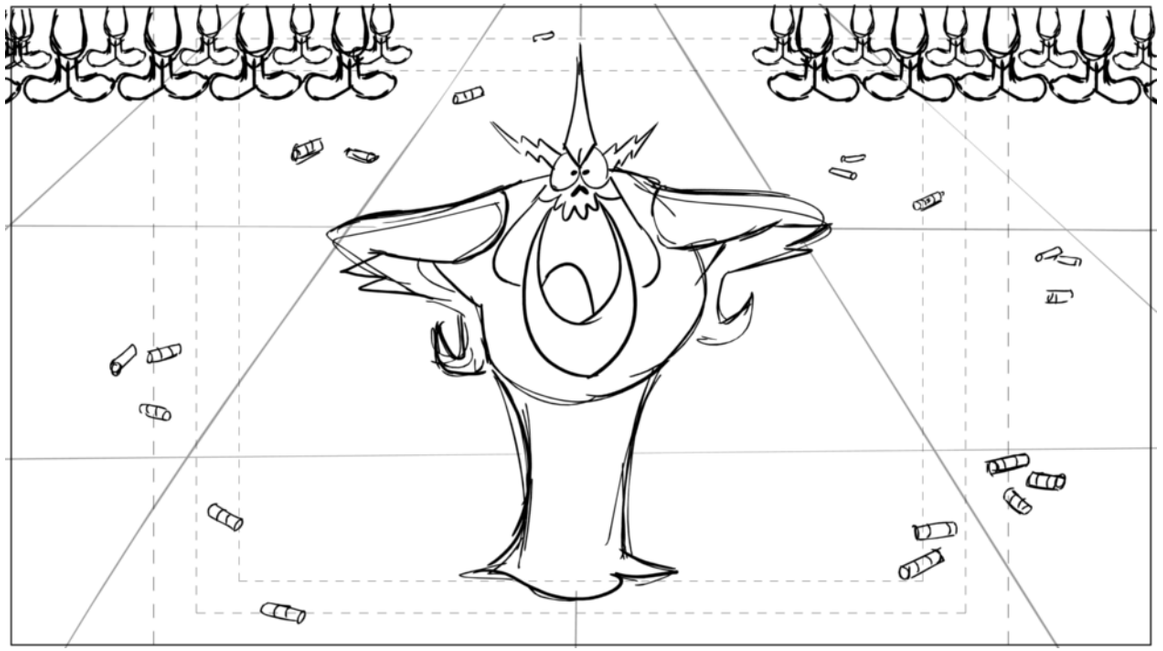

Action Notes

Dialog

62 LORD HATER
(as if telling a joke)
Well, well, well Sourdough! I must admit it was a pleasure to beat you.

Slugging

Notes

Sc 100 Panel 6

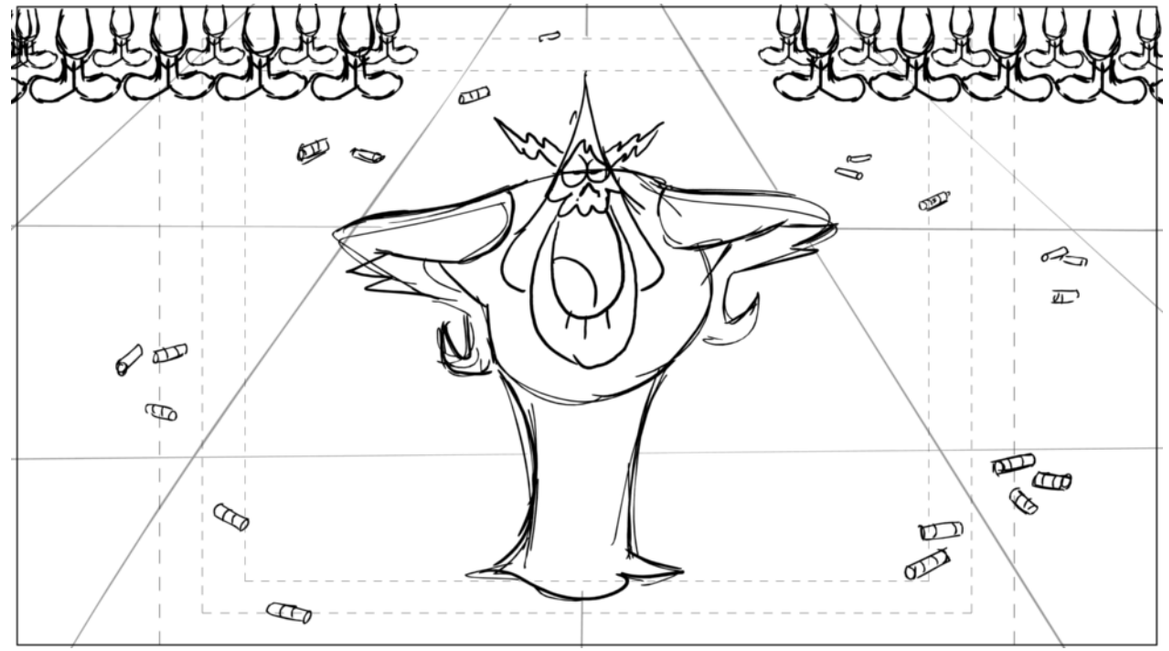

Action Notes

Dialog

62 LORD HATER
(as if telling a joke)
Well, well, well Sourdough! I must admit it was a pleasure to beat you.

Slugging

Notes

Sc 100 Panel 7

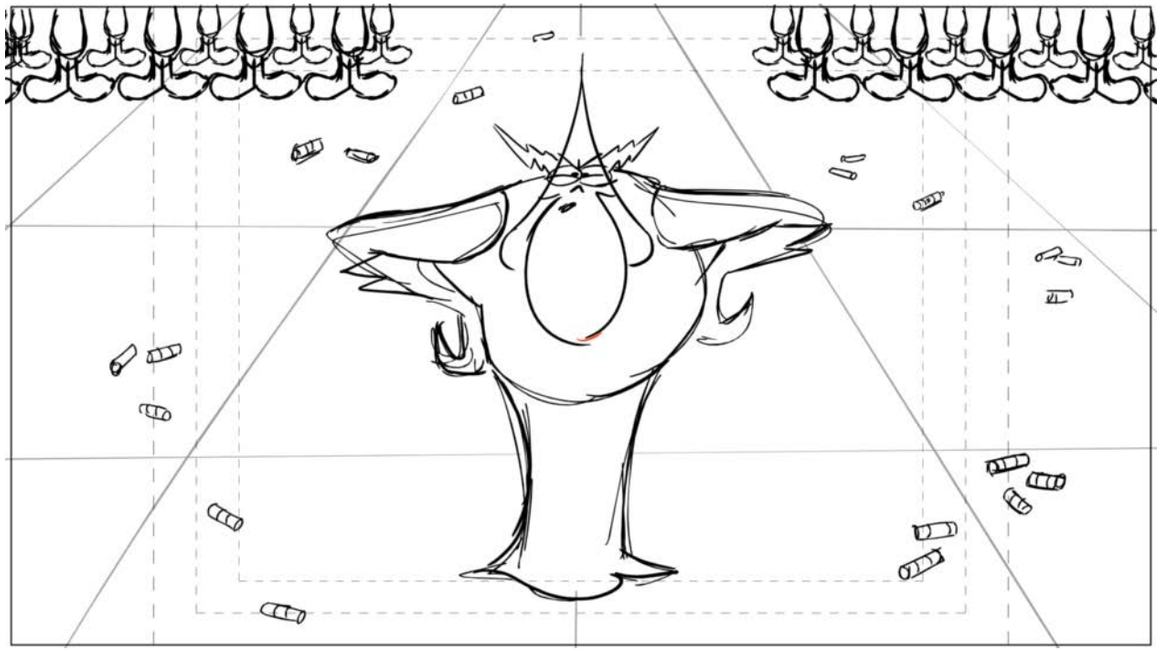

Action Notes

Dialog

62 LORD HATER
(as if telling a joke)
Well, well, well Sourdough! I must admit it was a pleasure to beat you.

Slugging

Notes

Sc 100 Panel 8

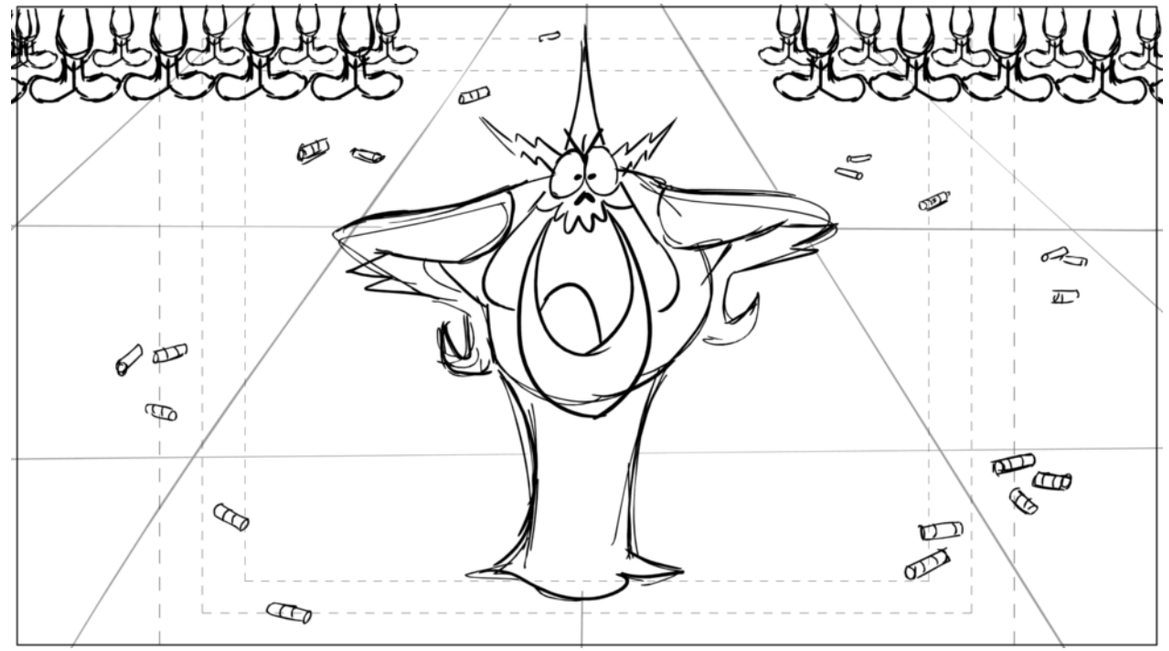

Action Notes

Dialog

62 LORD HATER
(as if telling a joke)
Well, well, well Sourdough! I must admit it was a pleasure to beat you.

Slugging

Notes

Sc 100 Panel 9

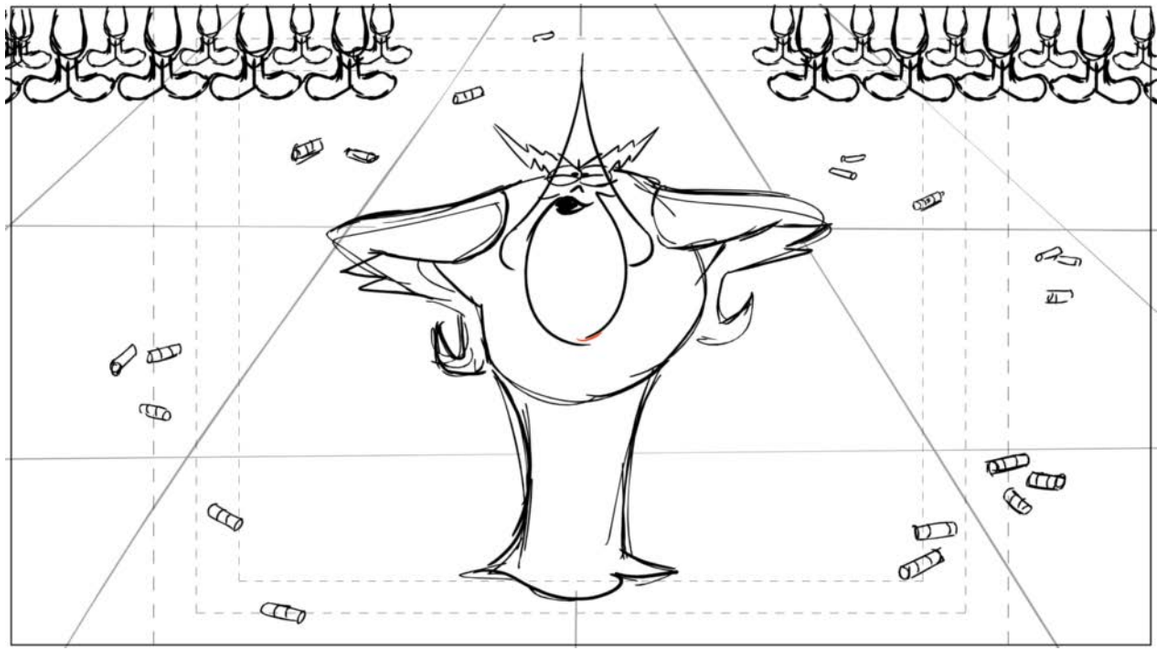

Action Notes

Dialog

62 LORD HATER
(as if telling a joke)
Well, well, well Sourdough! I must admit it was a pleasure to beat you.

Slugging

Notes

Sc 101 Panel 1

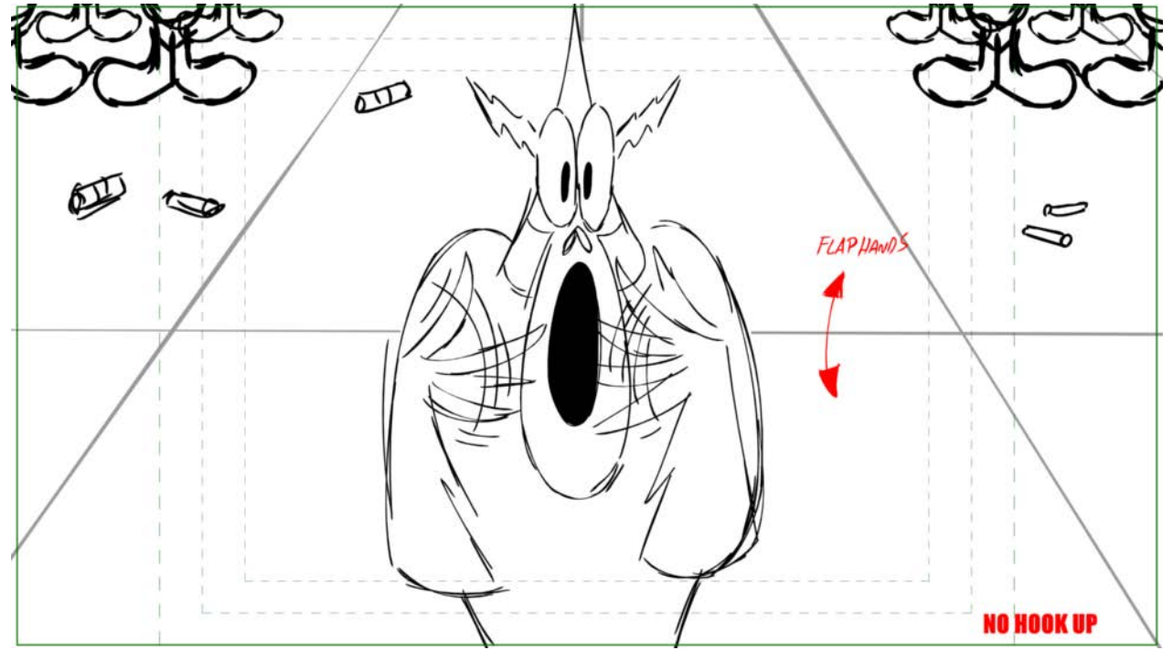

Action Notes

Dialog

LORD HATER
Oh! I whould've said eat you!

Slugging

Notes

Sc 101 Panel 2

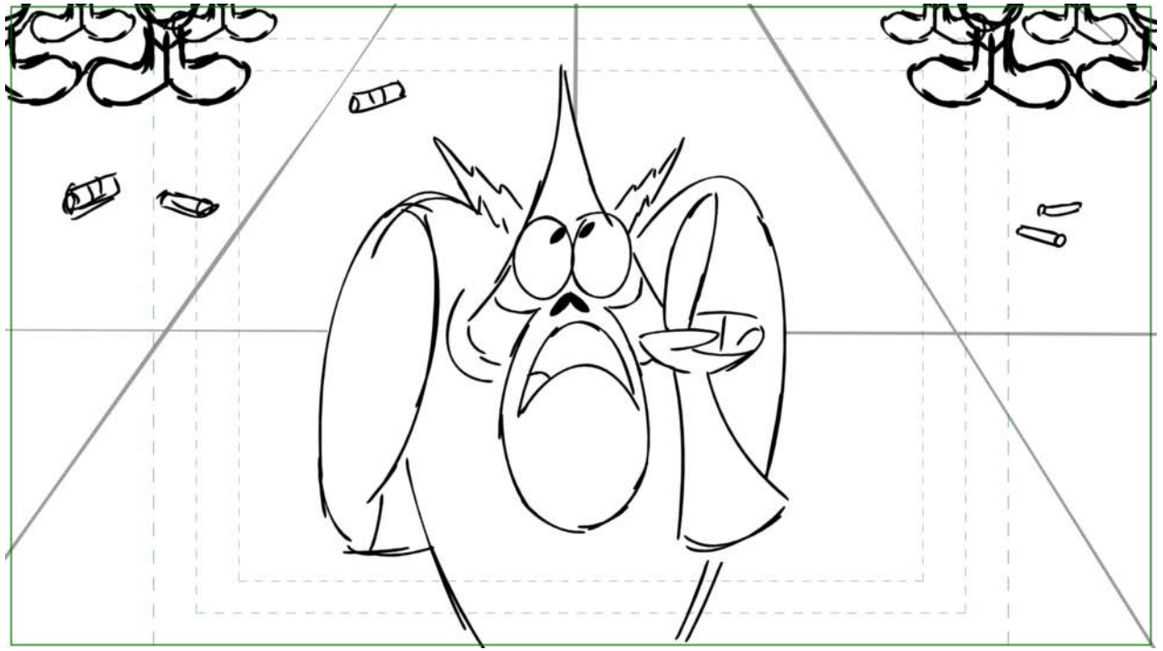

Action Notes

Dialog

LORD HATER
Do over.

Slugging

Notes

Sc 102 Panel 1

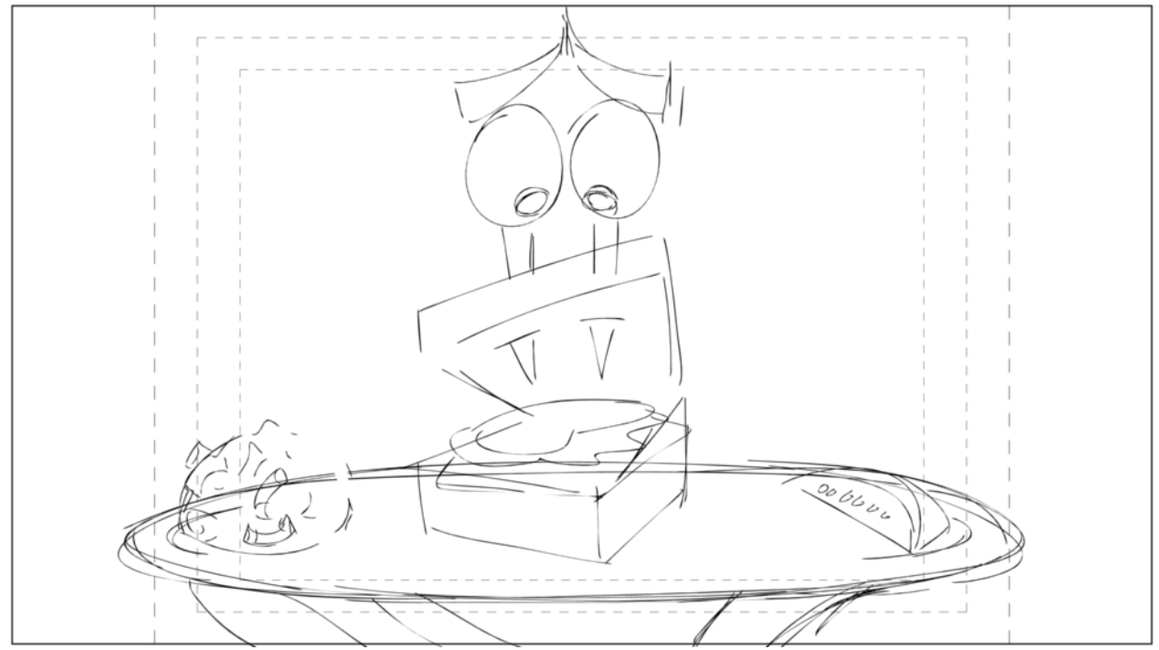

Action Notes

Dialog

63 EVIL SANDWICH
Wow you're even bad at sandwich puns. Sad. WHY ARE YOU MESSING WITH MY PLANETS?

Slugging

Notes

BG IS SCREEN COLOR CARD

Sc 102 Panel 2

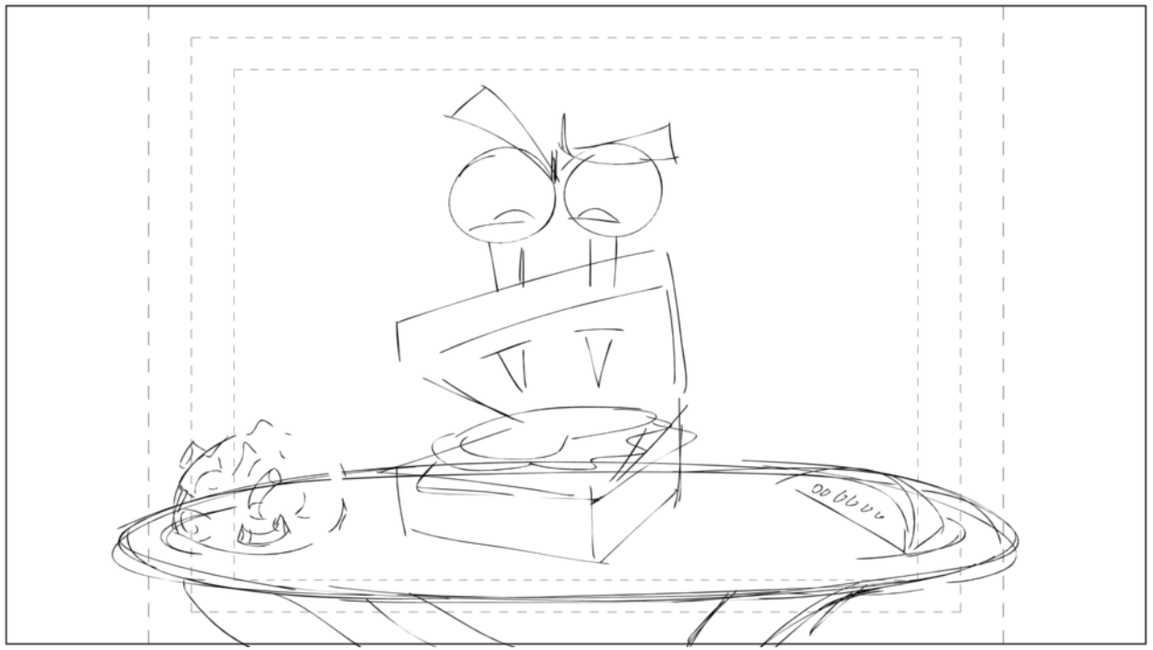

Action Notes

Dialog

63 EVIL SANDWICH
Wow you're even bad at sandwich puns. Sad. WHY ARE YOU MESSING WITH MY PLANETS?

Slugging

Notes

Sc 102 Panel 3

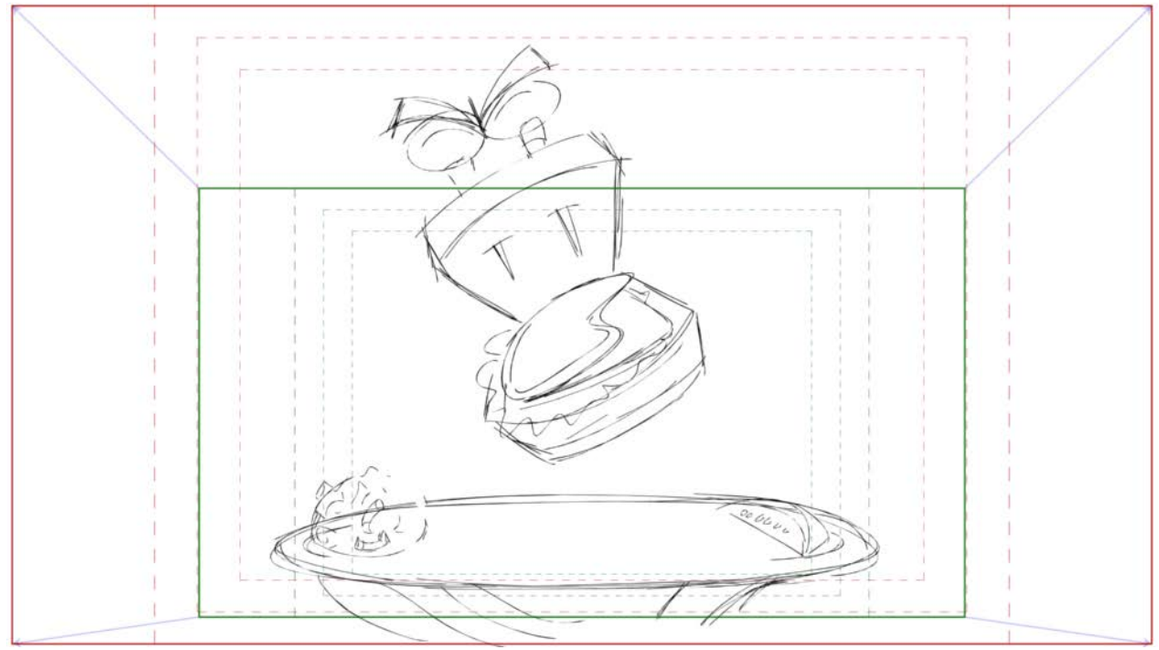

Action Notes

Dialog

63 EVIL SANDWICH
Wow you're even bad at sandwich puns. Sad. WHY ARE YOU MESSING WITH MY PLANETS?

Slugging

Notes

Sc 102 Panel 4

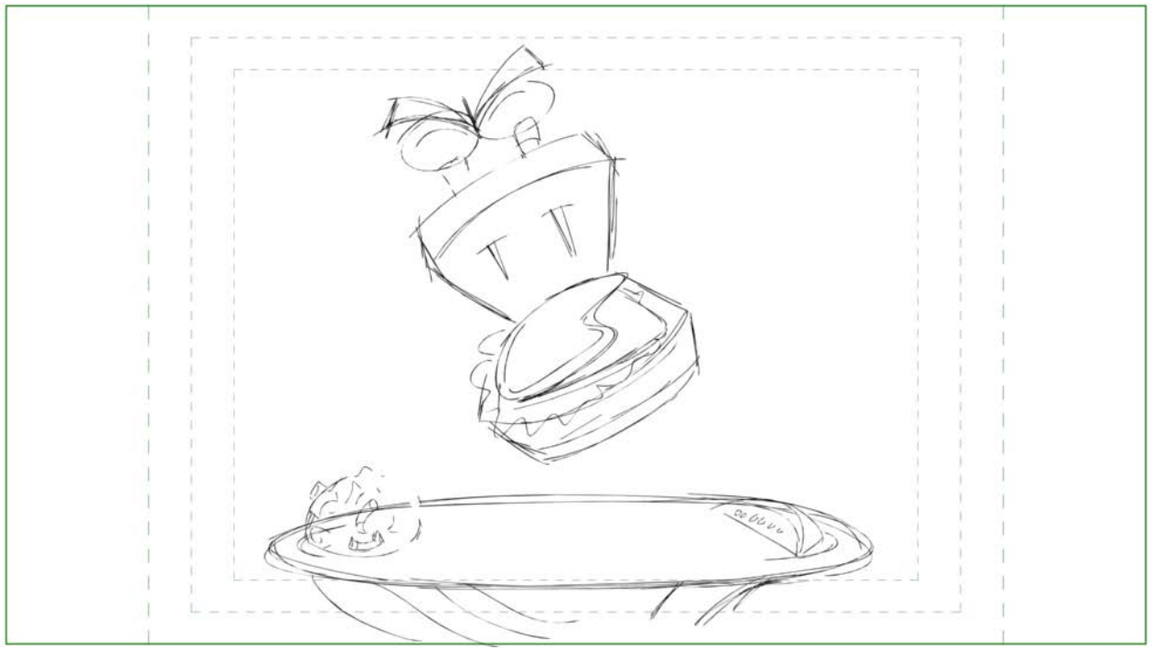

Action Notes

Dialog

63 EVIL SANDWICH
Wow you're even bad at sandwich puns. Sad. WHY ARE YOU MESSING WITH MY PLANETS?

Slugging

Notes

Sc 103 Panel 1

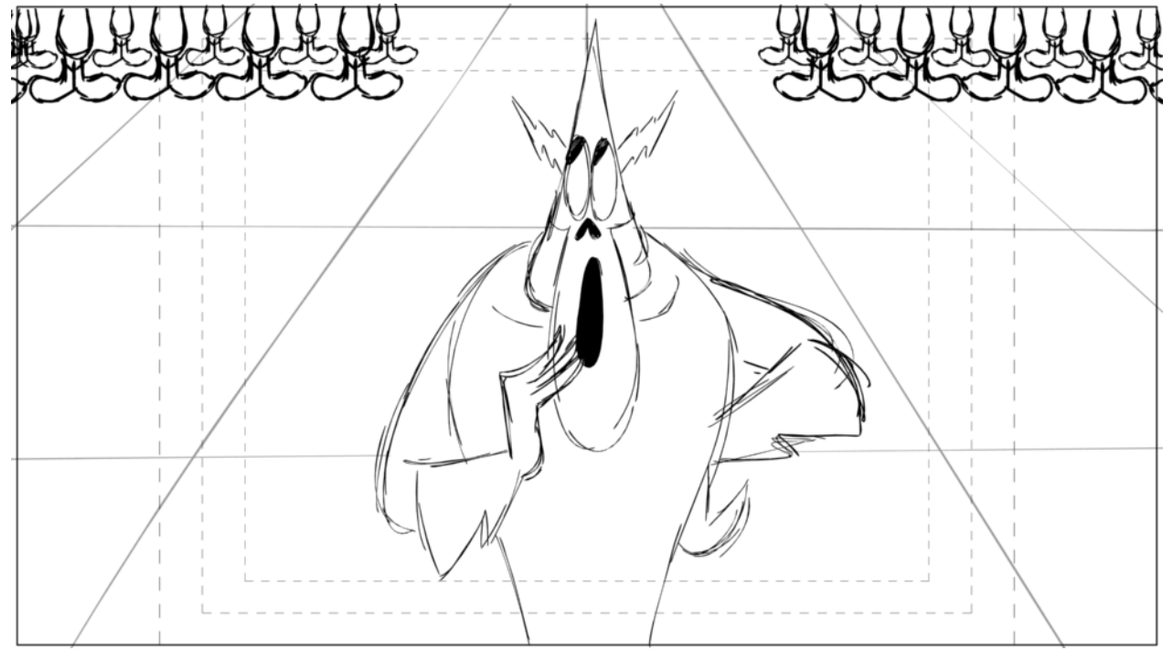

Action Notes

NOTE: PLEASE ADD BATTERIES TO GROUND AS IN SC. 101

Dialog

64 LORD HATER
Oh, do you mean MY planets? The planets that used to be yours but are now totally mine because I conquered 'em because I'm awesome and you're a dumb sandwich? Those planets? YA' CONQUERED! Deal with it, pimento brain

Slugging

Notes

Sc 103 Panel 2

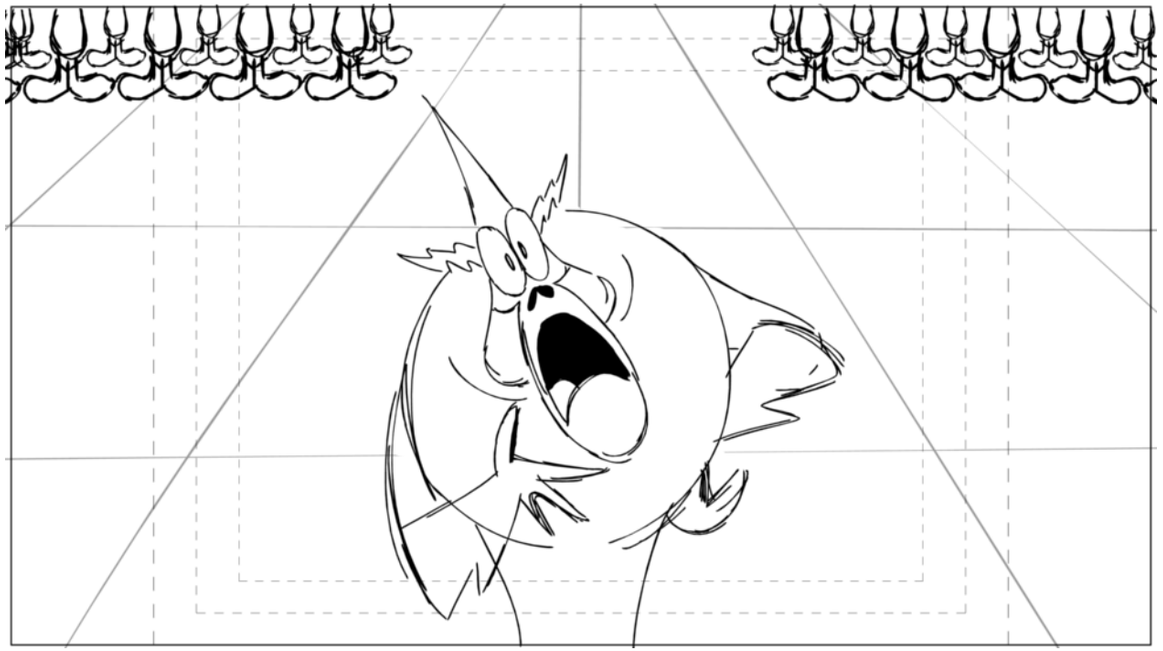

Action Notes

Dialog

64 LORD HATER
Oh, do you mean MY planets? The planets that used to be yours but are now totally mine because I conquered ‘em because I’m awesome and you're a dumb sandwich? Those planets? YA’ CONQUERED! Deal with it, pimento brain

Slugging

Notes

Sc 103 Panel 3

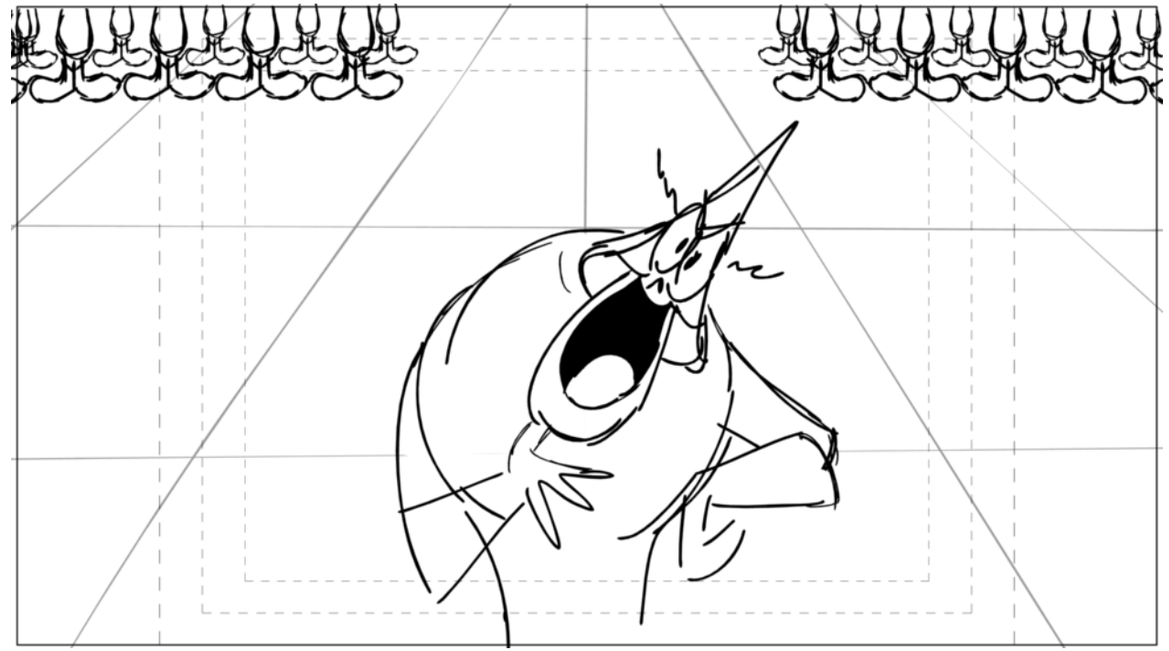

Action Notes

Dialog

64 LORD HATER
Oh, do you mean MY planets? The planets that used to be yours but are now totally mine because I conquered ‘em because I’m awesome and you're a dumb sandwich? Those planets? YA’ CONQUERED! Deal with it, pimento brain

Slugging

Notes

Sc 103 Panel 4

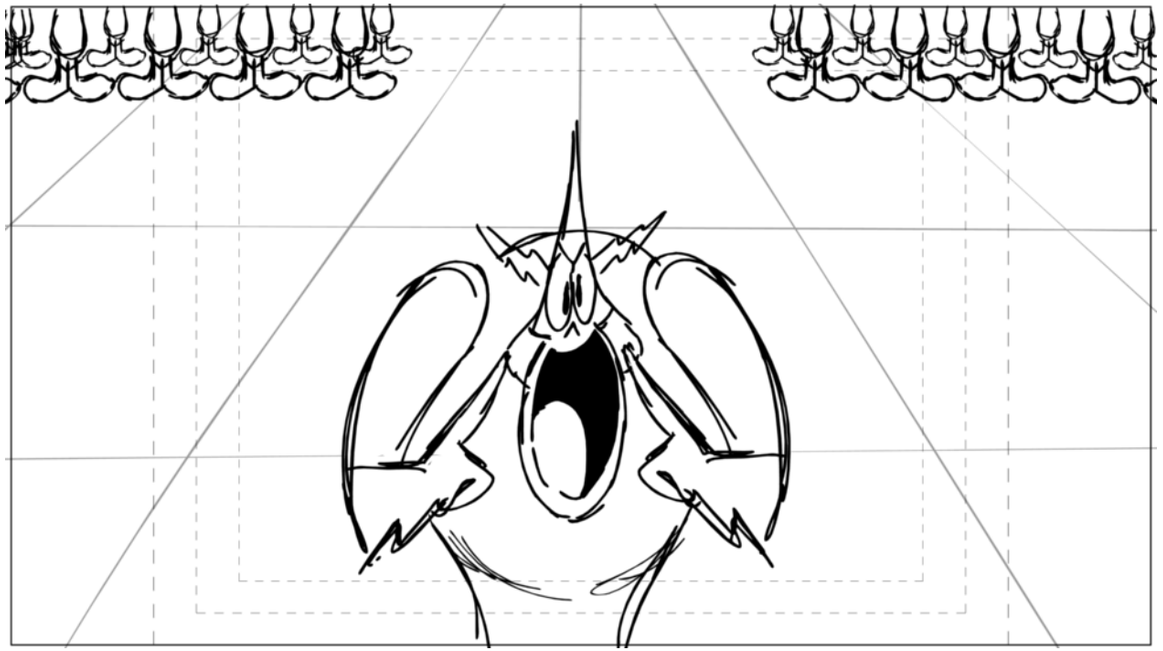

Action Notes

Dialog

64 LORD HATER
Oh, do you mean MY planets? The planets that used to be yours but are now totally mine because I conquered ‘em because I’m awesome and you're a dumb sandwich? Those planets? YA’ CONQUERED! Deal with it, pimento brain

Slugging

Notes

Sc 103 Panel 5

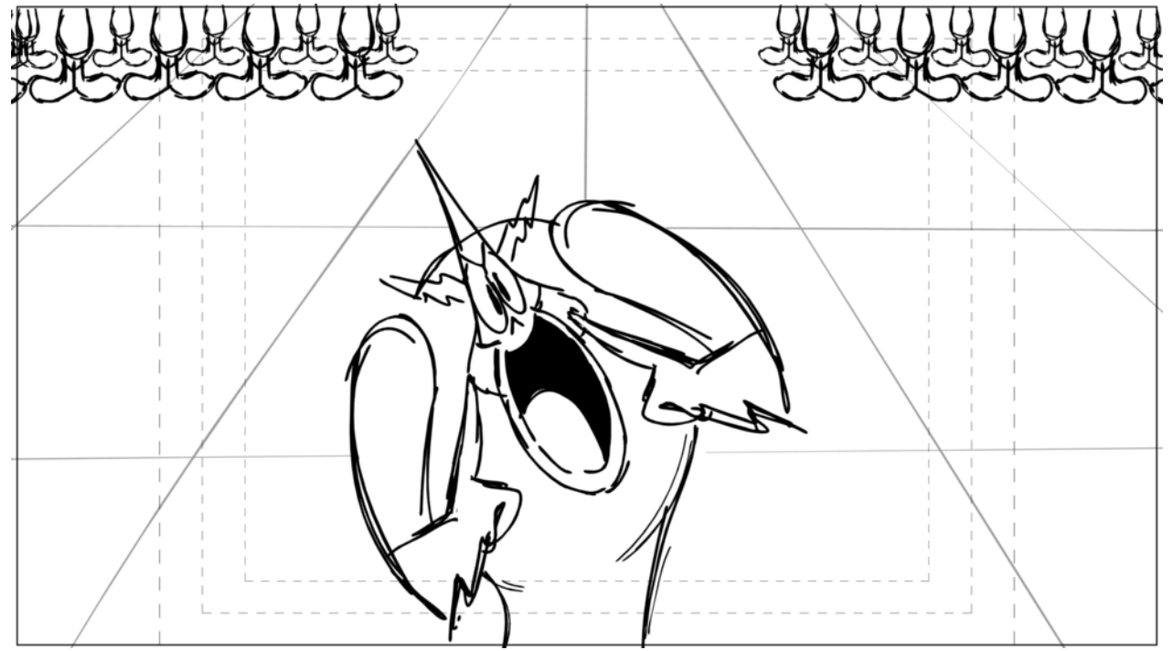

Action Notes

Dialog

64 LORD HATER
Oh, do you mean MY planets? The planets that used to be yours but are now totally mine because I conquered ‘em because I’m awesome and you're a dumb sandwich? Those planets? YA’ CONQUERED! Deal with it, pimento brain

Slugging

Notes

Sc 103 Panel 6

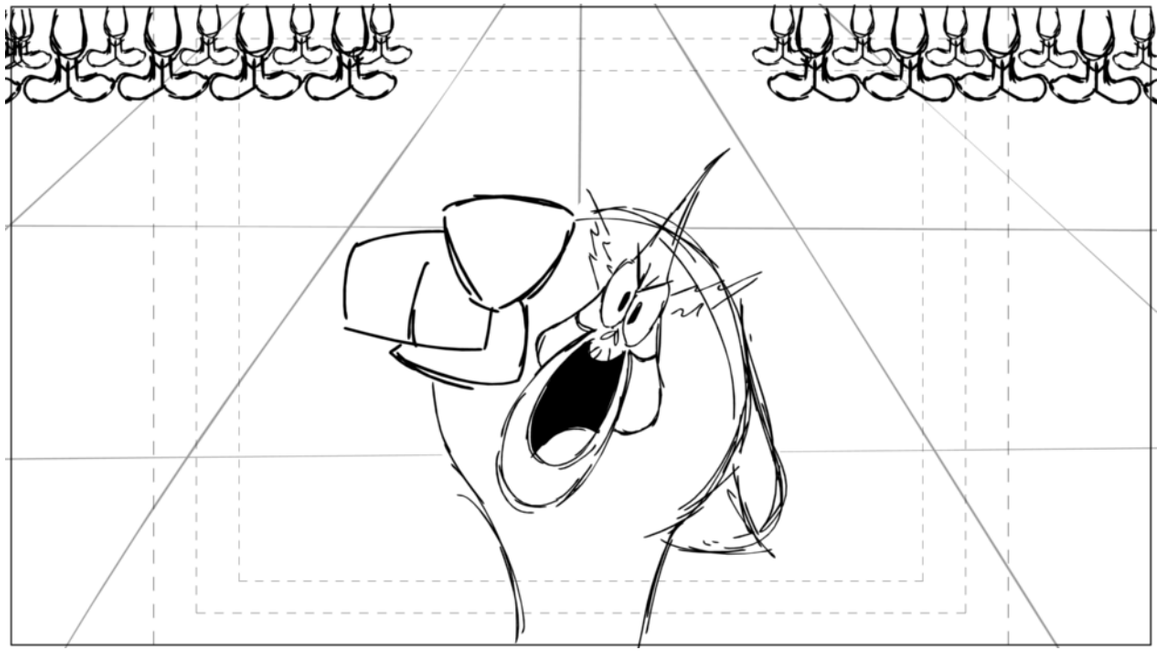

Action Notes

Dialog

64 LORD HATER
Oh, do you mean MY planets? The planets that used to be yours but are now totally mine because I conquered ‘em because I’m awesome and you're a dumb sandwich? Those planets? YA’ CONQUERED! Deal with it, pimento brain

Slugging

Notes

Sc 103 Panel 7

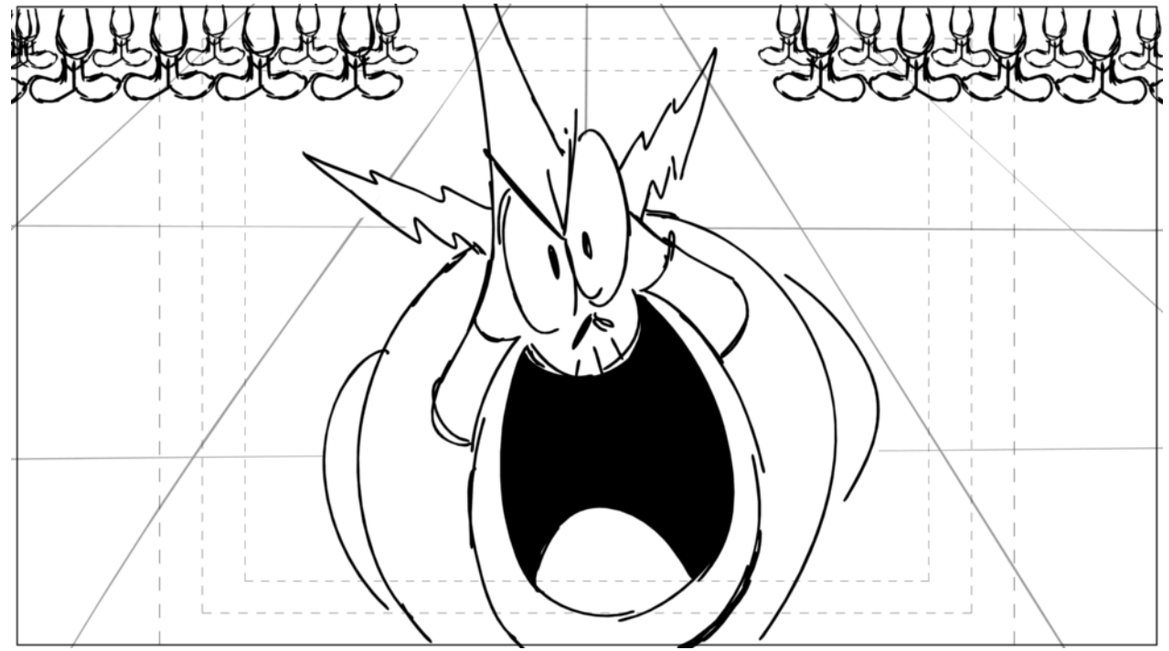

Action Notes

Dialog

64 LORD HATER
Oh, do you mean MY planets? The planets that used to be yours but are now totally mine because I conquered ‘em because I’m awesome and you're a dumb sandwich? Those planets? YA’ CONQUERED! Deal with it, pimento brain

Slugging

Notes

Sc 103 Panel 8

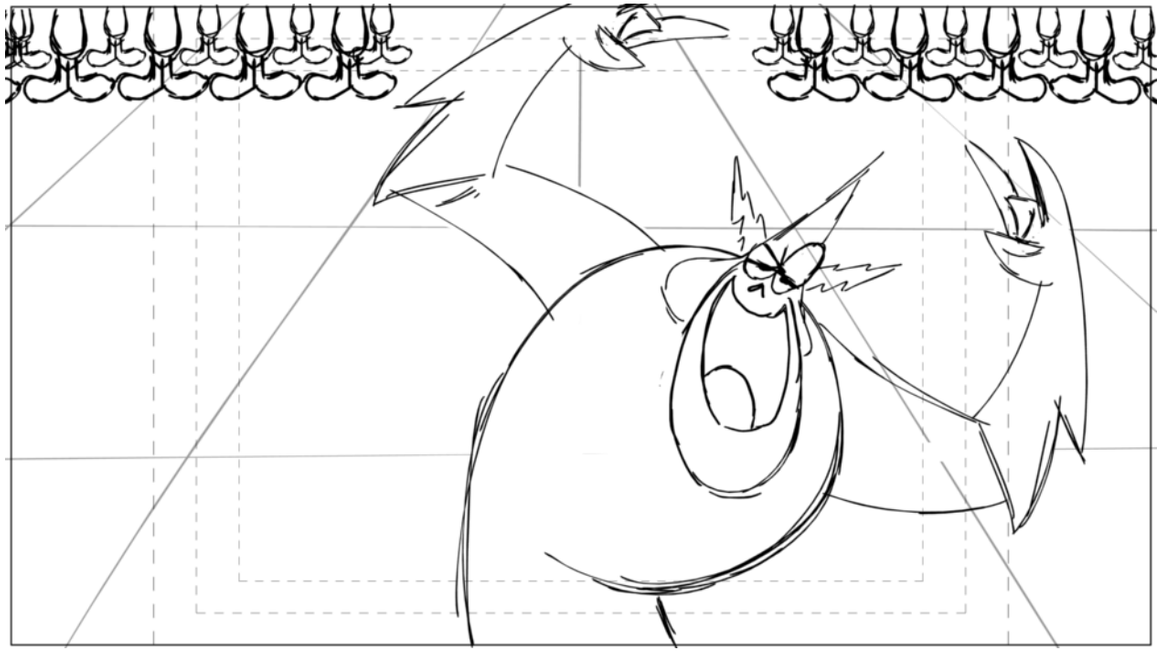

Action Notes

Dialog

64 LORD HATER
Oh, do you mean MY planets? The planets that used to be yours but are now totally mine because I conquered ‘em because I’m awesome and you're a dumb sandwich? Those planets? YA’ CONQUERED! Deal with it, pimento brain

Slugging

Notes

Sc 103 Panel 9

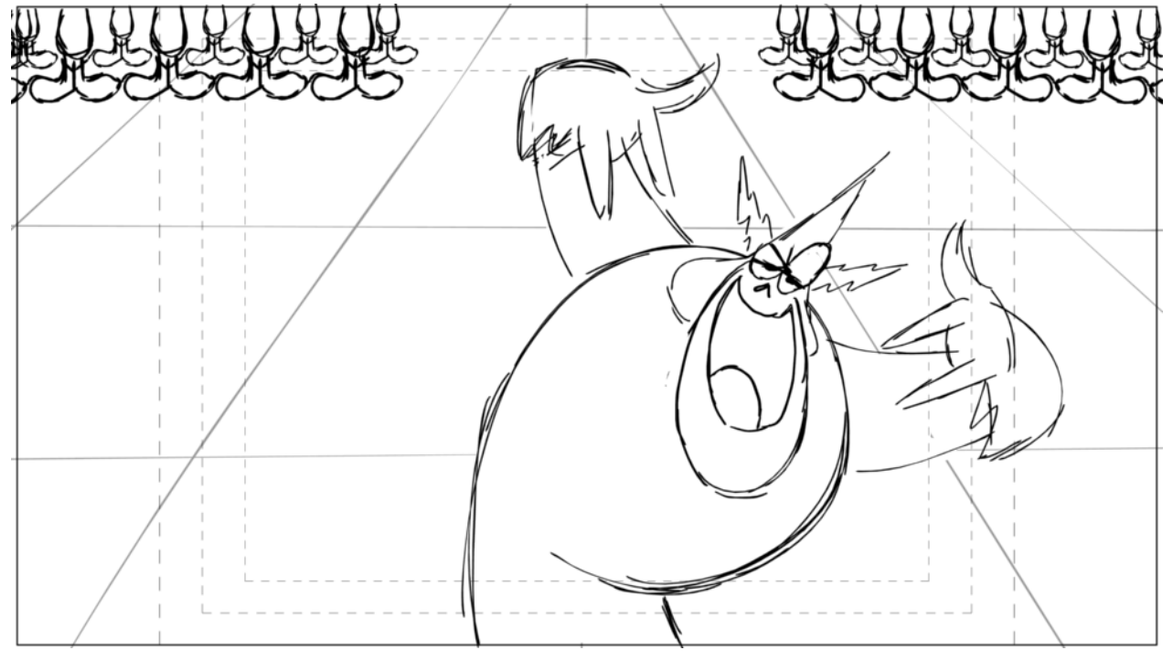

Action Notes

Dialog

64 LORD HATER
Oh, do you mean MY planets? The planets that used to be yours but are now totally mine because I conquered ‘em because I’m awesome and you're a dumb sandwich? Those planets? YA’ CONQUERED! Deal with it, pimento brain

Slugging

Notes

Sc 103 Panel 10

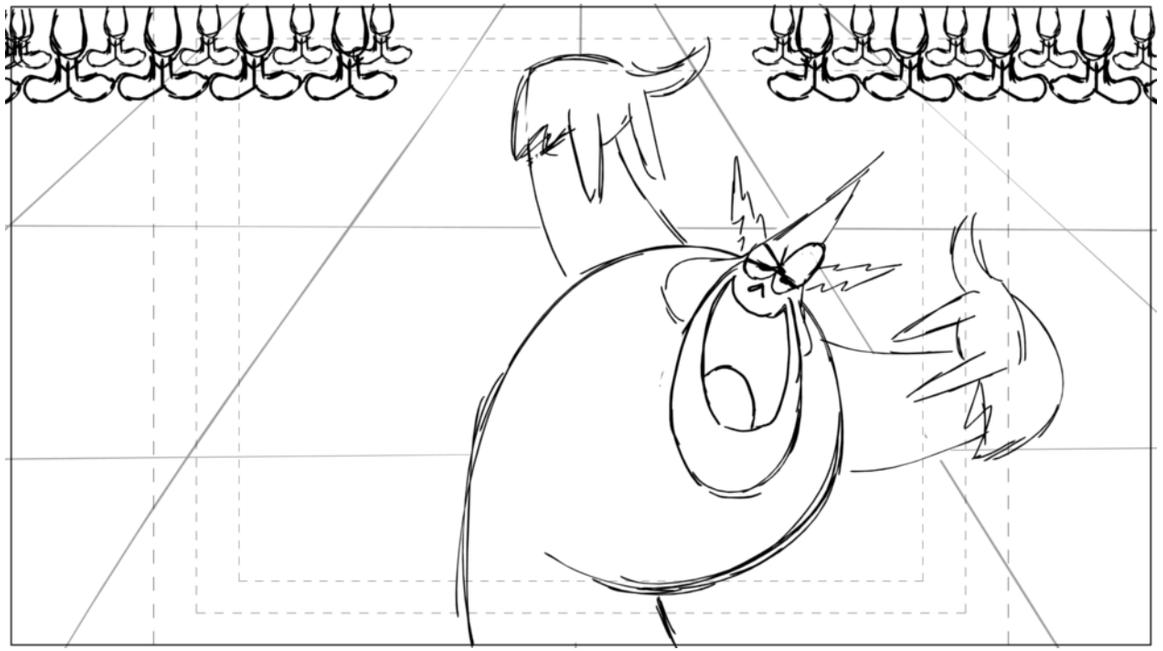

Action Notes

Dialog

64 LORD HATER
Oh, do you mean MY planets? The planets that used to be yours but are now totally mine because I conquered ‘em because I’m awesome and you're a dumb sandwich? Those planets? YA’ CONQUERED! Deal with it, pimento brain

Slugging

Notes

Sc 103 Panel 11

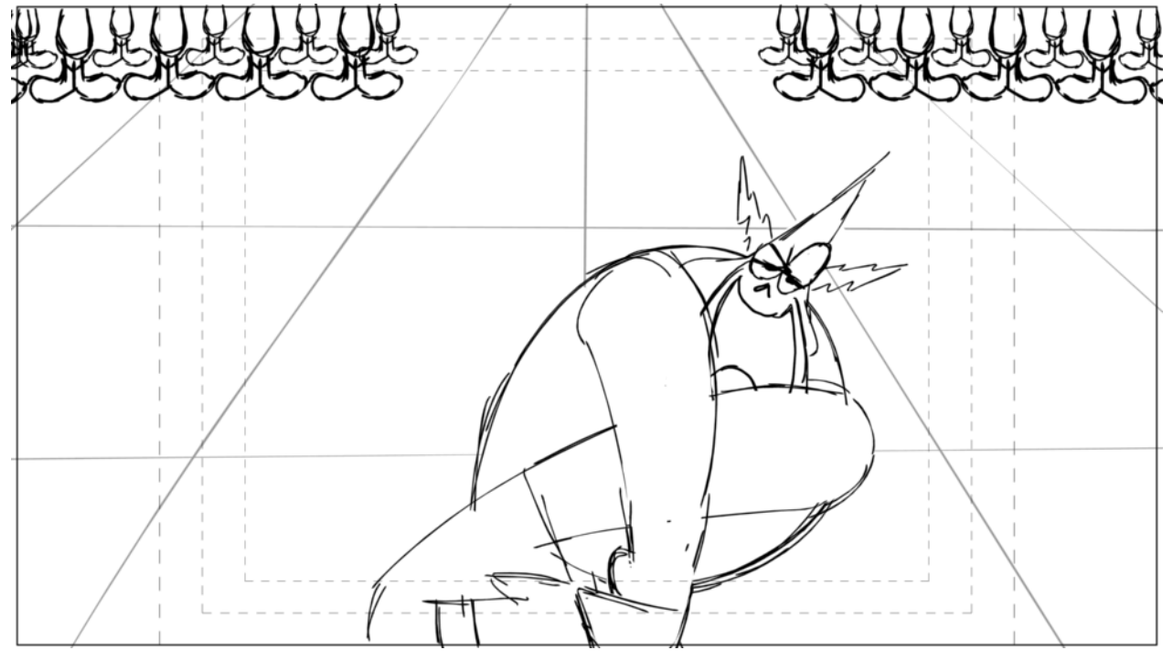

Action Notes

Dialog

64 LORD HATER
Oh, do you mean MY planets? The planets that used to be yours but are now totally mine because I conquered ‘em because I’m awesome and you're a dumb sandwich? Those planets? YA’ CONQUERED! Deal with it, pimento brain

Slugging

Notes

Sc 103 Panel 12

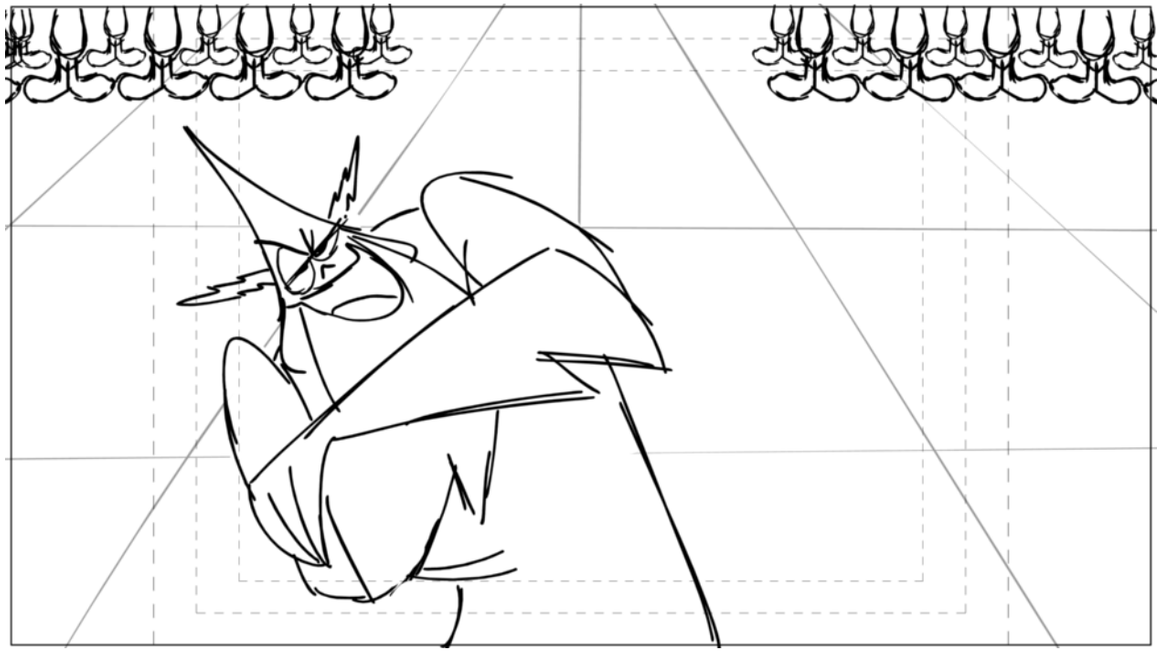

Action Notes

Dialog

64 LORD HATER

Oh, do you mean MY planets? The planets that used to be yours but are now totally mine because I conquered ‘em because I’m awesome and you're a dumb sandwich? Those planets? YA’ CONQUERED! Deal with it, pimento brain

Slugging

Notes

Sc 104 Panel 1

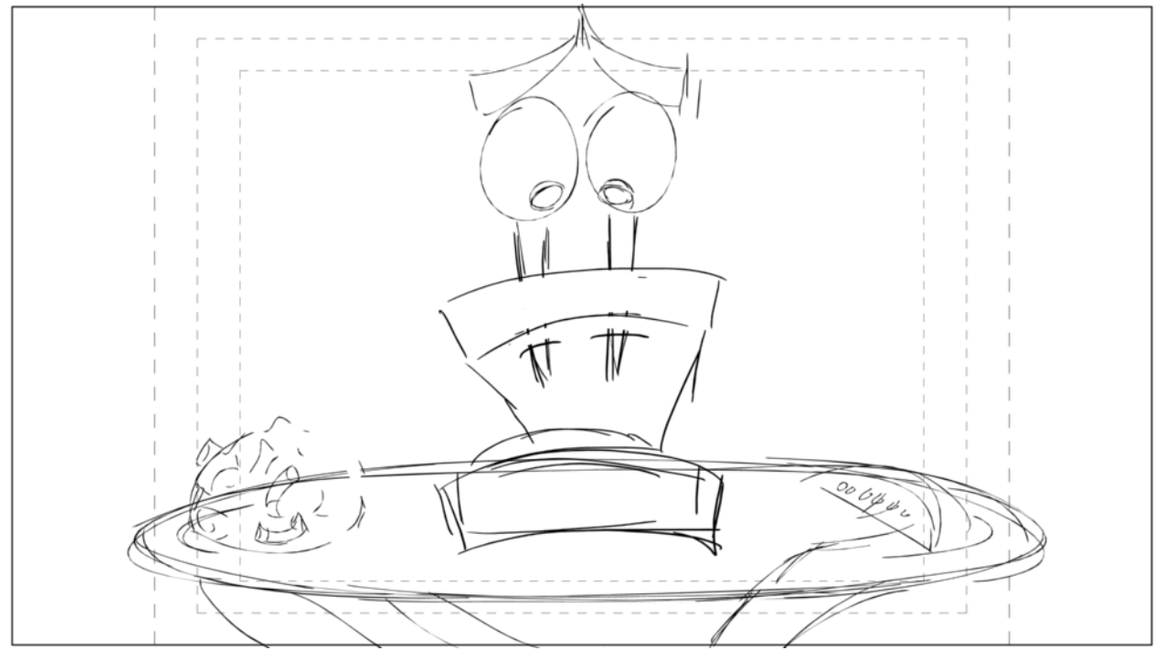

Action Notes

Dialog

66 EVIL SANDWICH

What? You didn’t conquer squat. You just knocked off crowns, planted flags and did stupid dances.

Slugging

Notes

BG IS SCREEN COLOR CARD

Sc 104 Panel 2

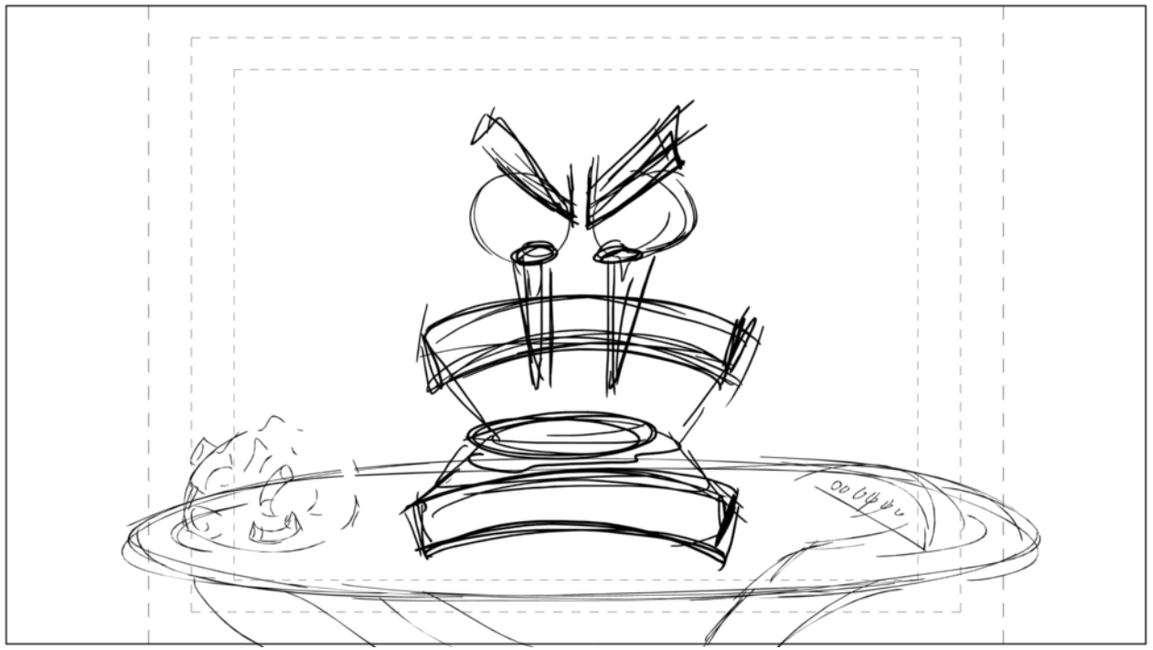

Action Notes

Dialog

66 EVIL SANDWICH
What? You didn’t conquer squat. You just knocked off crowns, planted flags and did stupid dances.

Slugging

Notes

Sc 105 Panel 1

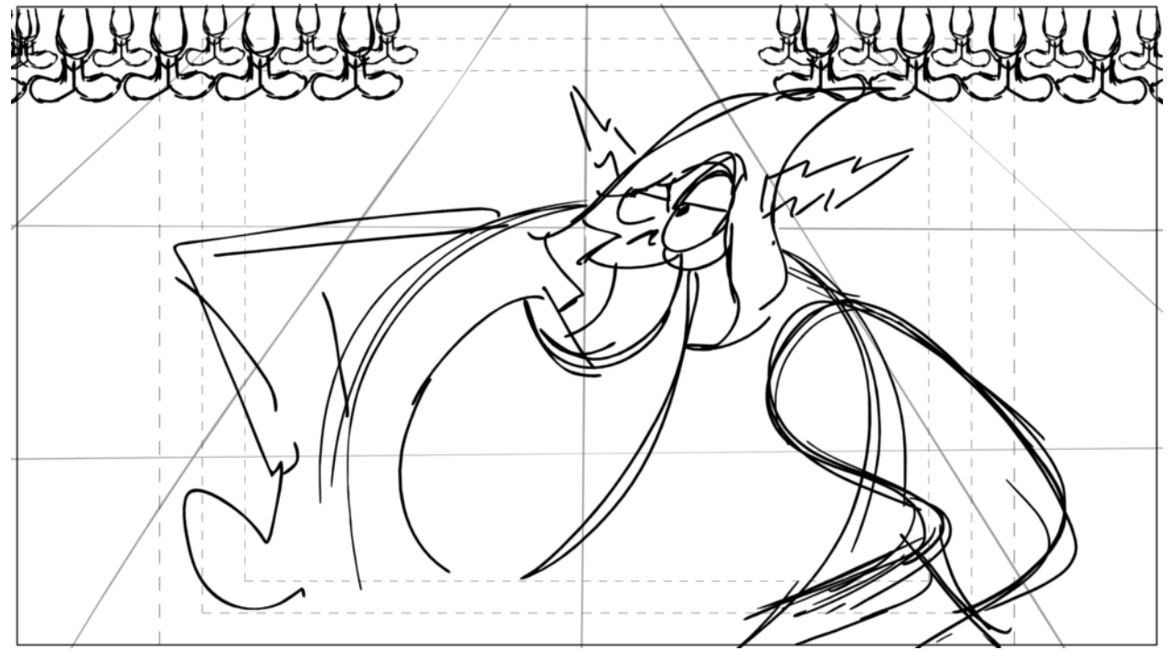

Action Notes

Dialog

67 LORD HATER
(duh) Uh, yeah. I conquered them.

Slugging

Notes

Sc 105 Panel 2

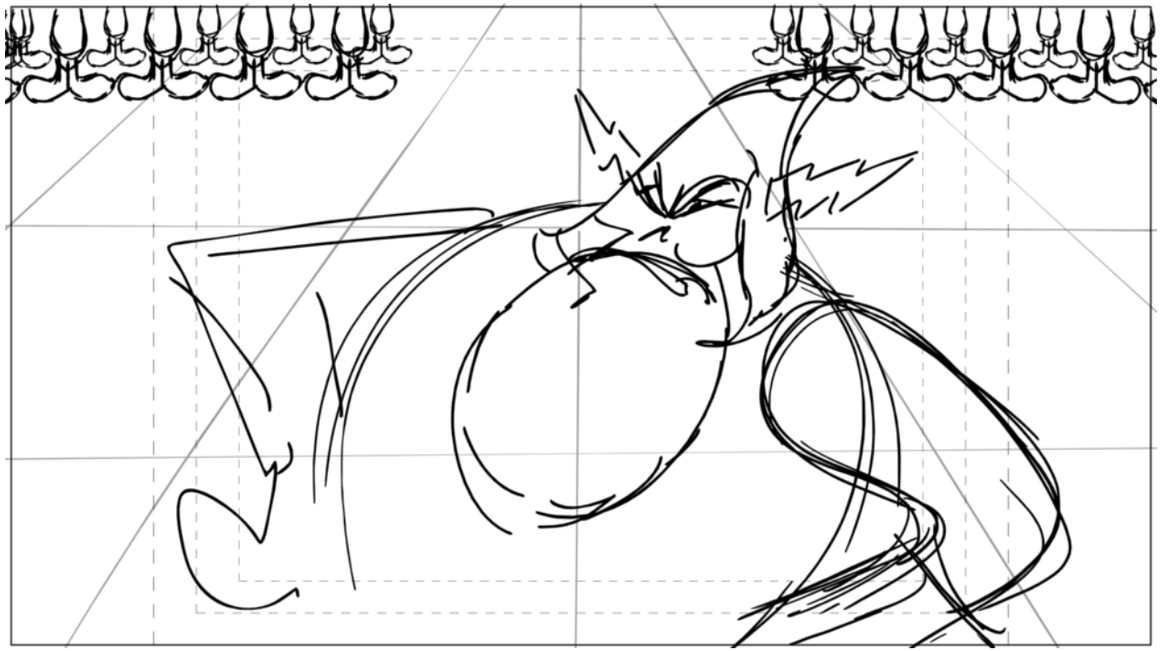

Action Notes

Dialog

Slugging

Notes

Sc 105 Panel 3

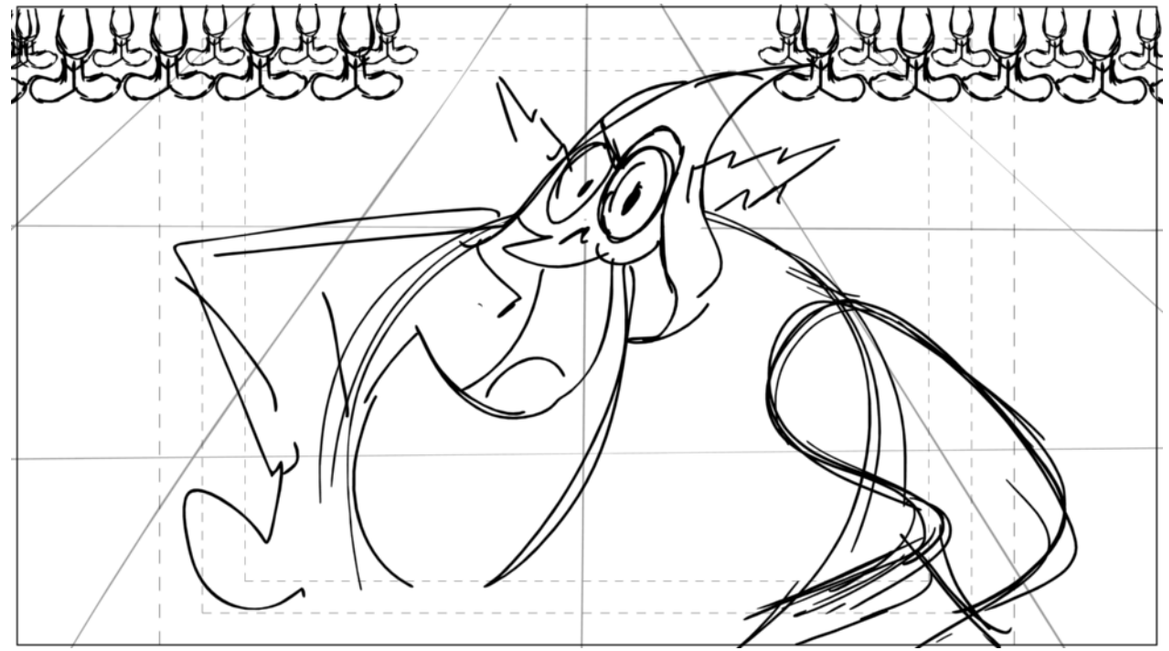

Action Notes

Dialog

67 LORD HATER
(duh) Uh, yeah. I conquered them.

Slugging

Notes

Sc 105 Panel 4

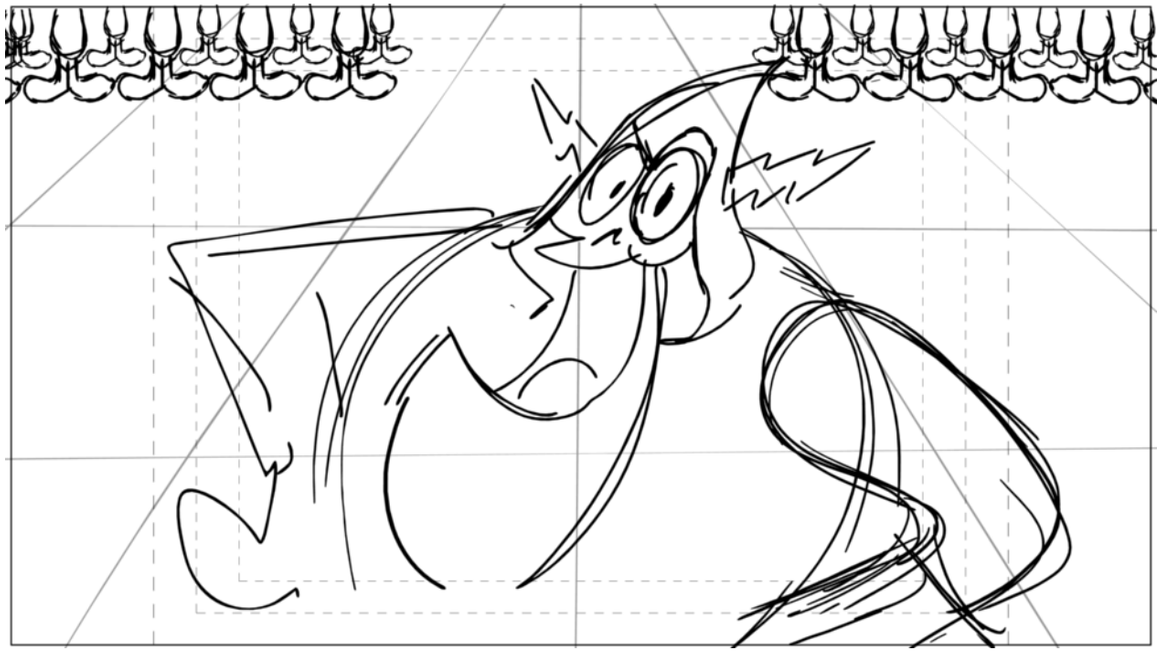

Action Notes

Dialog

67 LORD HATER
(duh) Uh, yeah. I conquered them.

Slugging

Notes

Sc 105 Panel 5

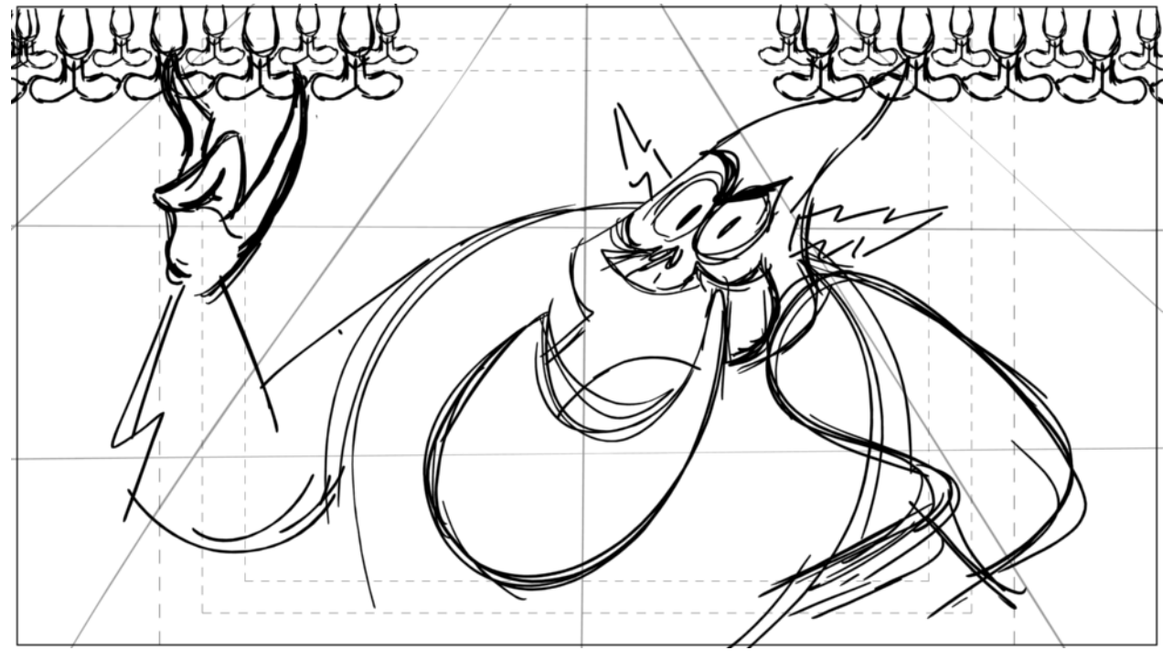

Action Notes

Dialog

67 LORD HATER
(duh) Uh, yeah. I conquered them.

Slugging

Notes

Sc 105 Panel 6

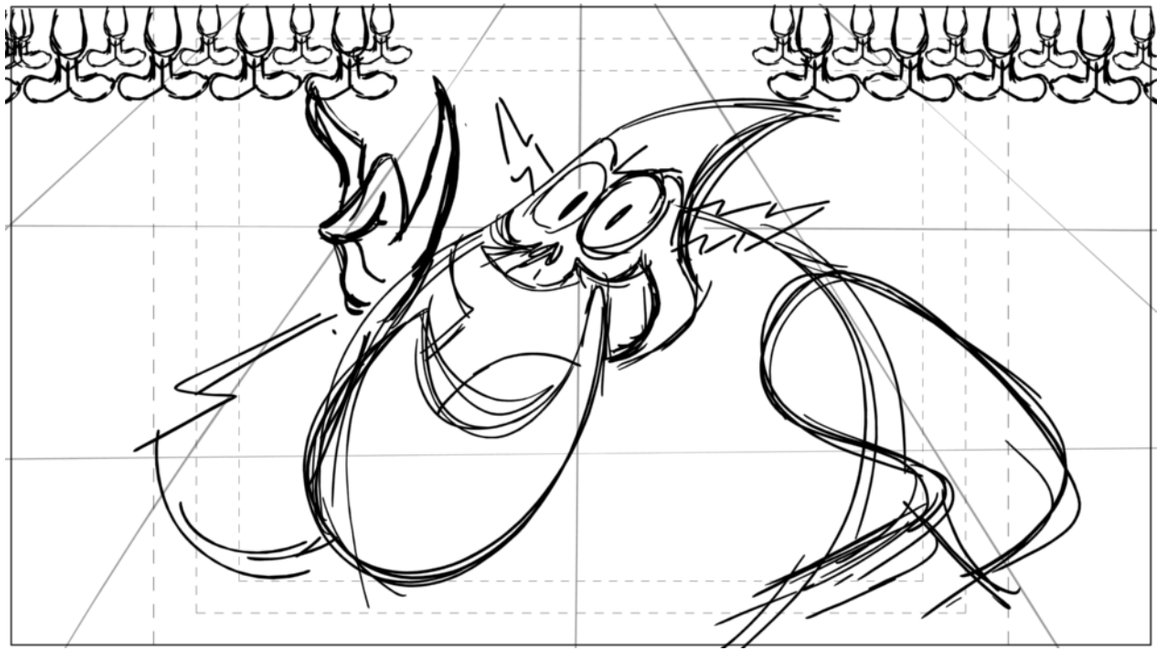

Action Notes

Dialog

67 LORD HATER
(duh) Uh, yeah. I conquered them.

Slugging

Notes

Sc 105 Panel 7

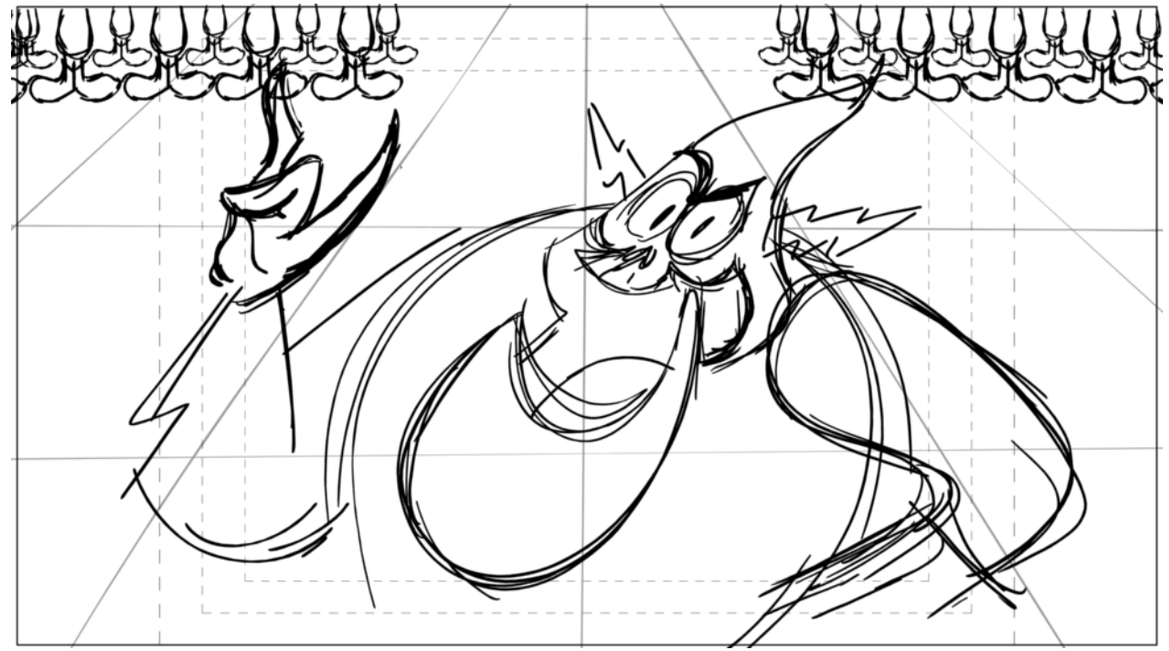

Action Notes

Dialog

67 LORD HATER
(duh) Uh, yeah. I conquered them.

Slugging

Notes

Sc 106 Panel 1

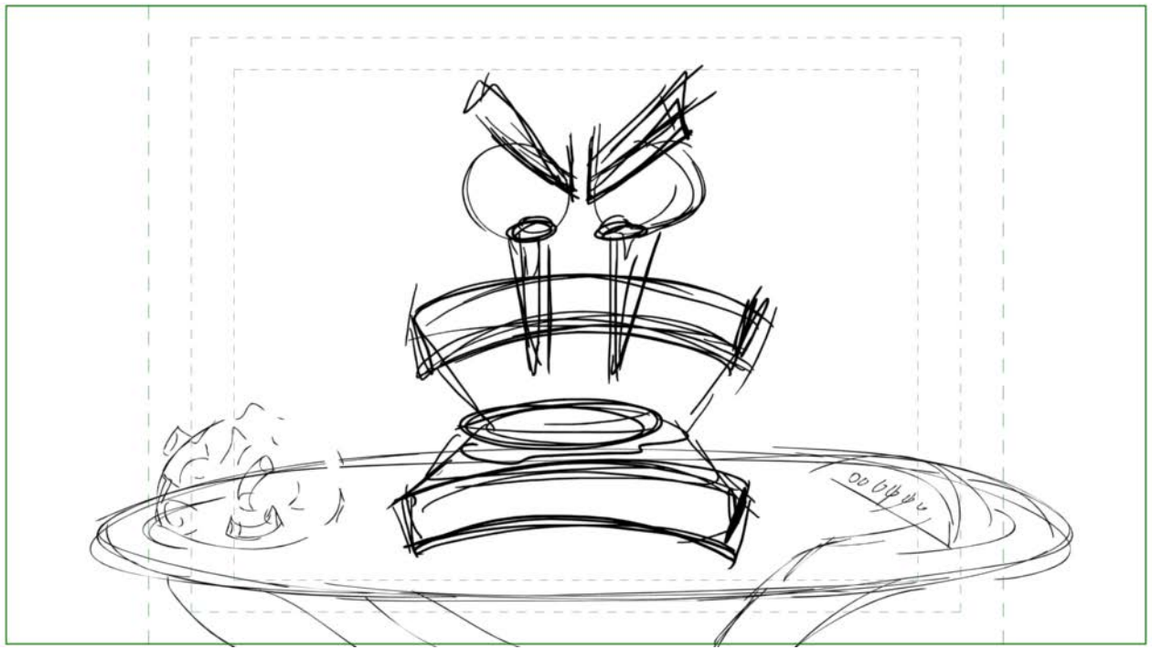

Action Notes

Dialog

68 EVIL SANDWICH
No! That’s wrong! You’ve got to leave a battalion behind, establish infrastructure-- Don’t you know anything about being an evil ruler?

Slugging

Notes

BG IS SCREEN COLOR CARD

Sc 106 Panel 2

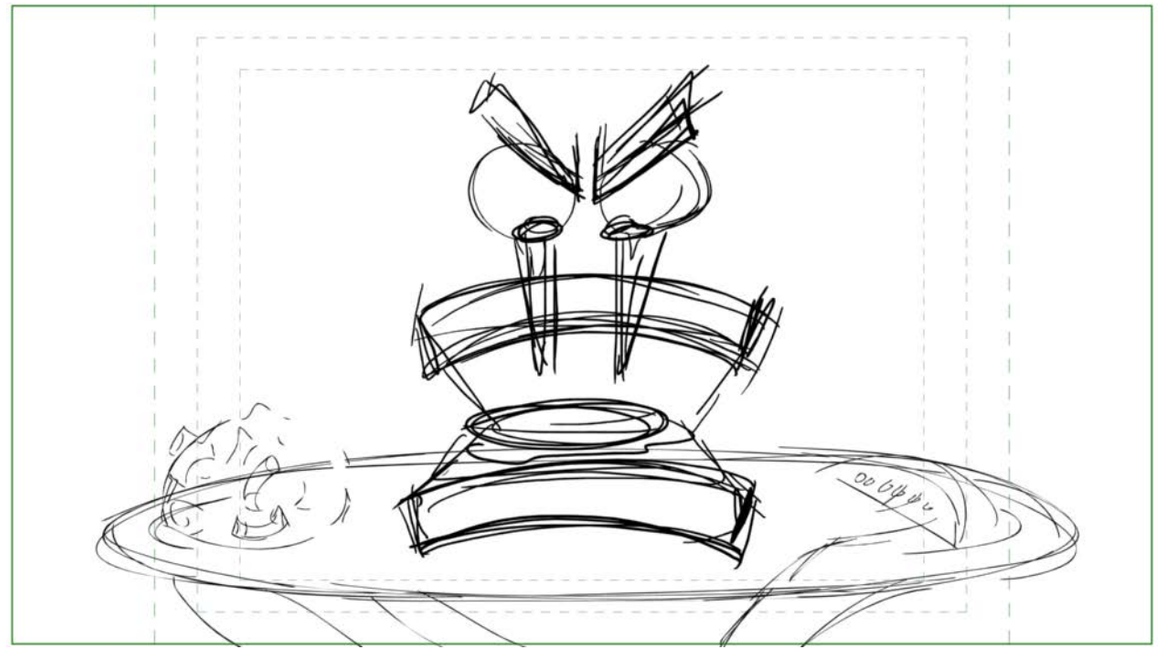

Action Notes

Dialog

68 EVIL SANDWICH
No! That’s wrong! You’ve got to leave a battalion behind, establish infrastructure-- Don’t you know anything about being an evil ruler?

Slugging

Notes

Sc 107 Panel 1

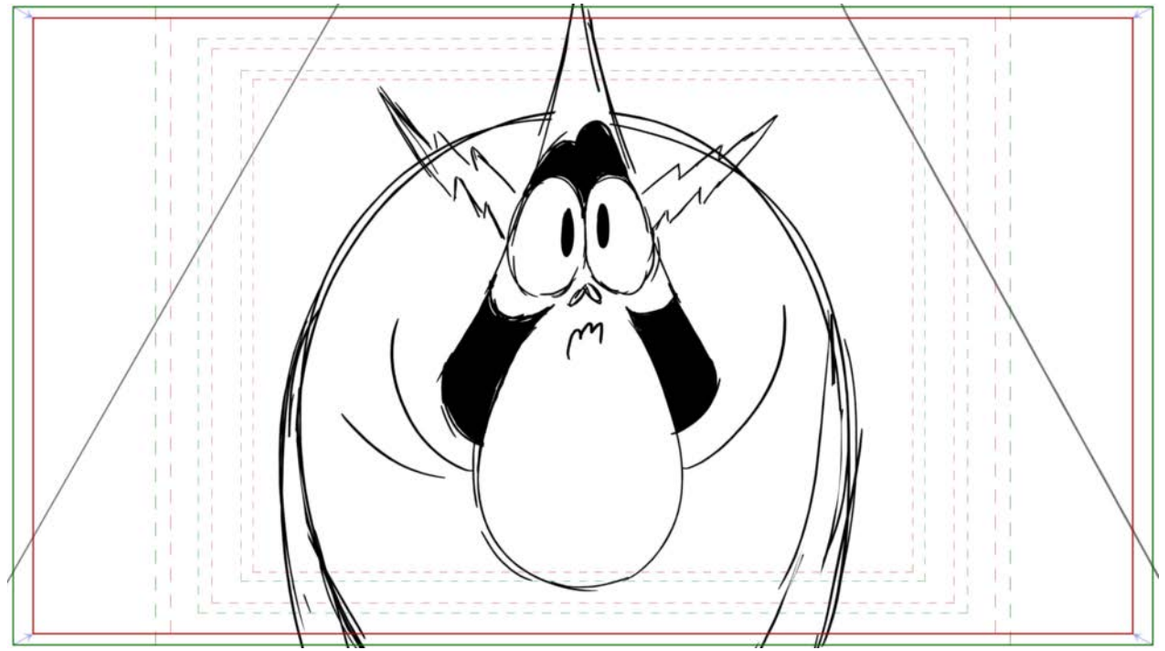

Action Notes

Dialog

68 EVIL SANDWICH
No! That’s wrong! You’ve got to leave a battalion behind, establish infrastructure-- Don’t you know anything about being an evil ruler?

Slugging

Notes

Sc 107 Panel 2

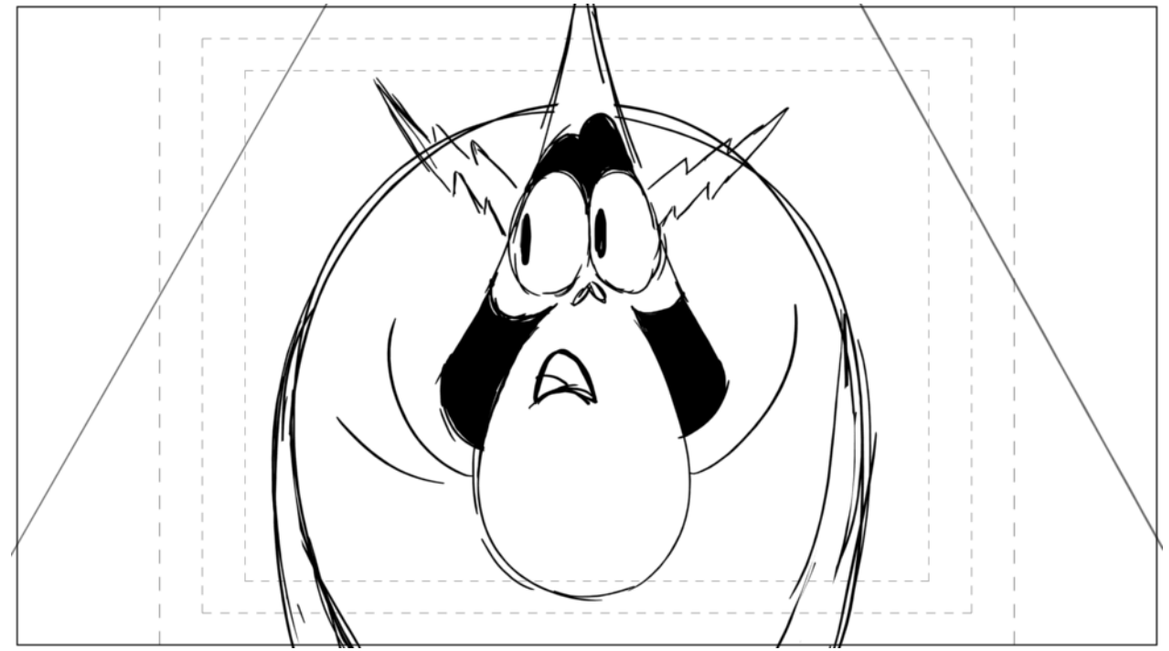

Action Notes

Dialog

69 LORD HATER
Uhhhhhh...

Slugging

Notes

Sc 108 Panel 1

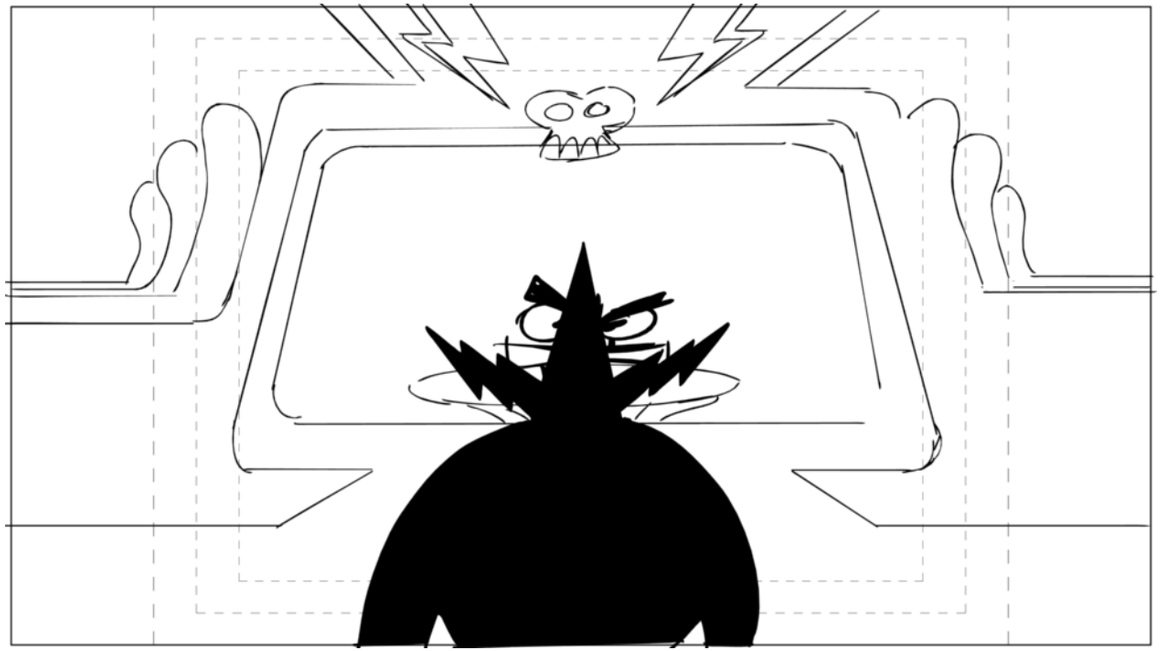

Action Notes
SILO FX ON HATER

Dialog
70 EVIL SANDWICH
Where’s the angry little smart guy? The one who actually knows what evil is all about!

Slugging

Notes
BG ON SCREEN IS COLOR CARD

Sc 108 Panel 2

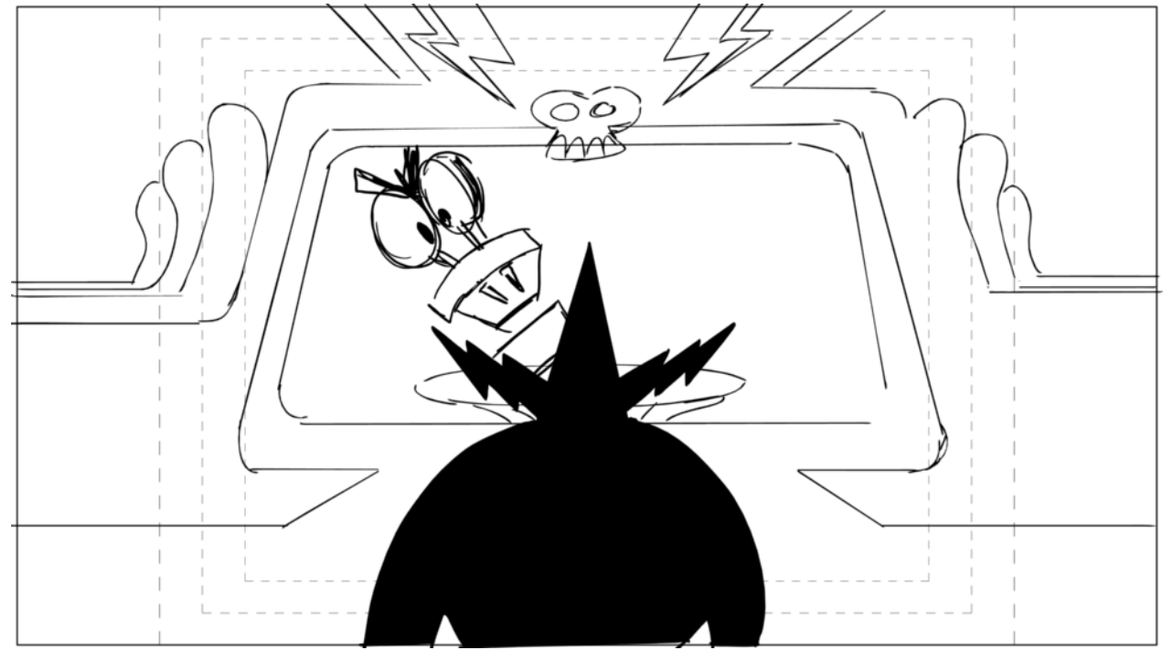

Action Notes

Dialog
70 EVIL SANDWICH
Where’s the angry little smart guy? The one who actually knows what evil is all about!

Slugging

Notes

Sc 108 Panel 3

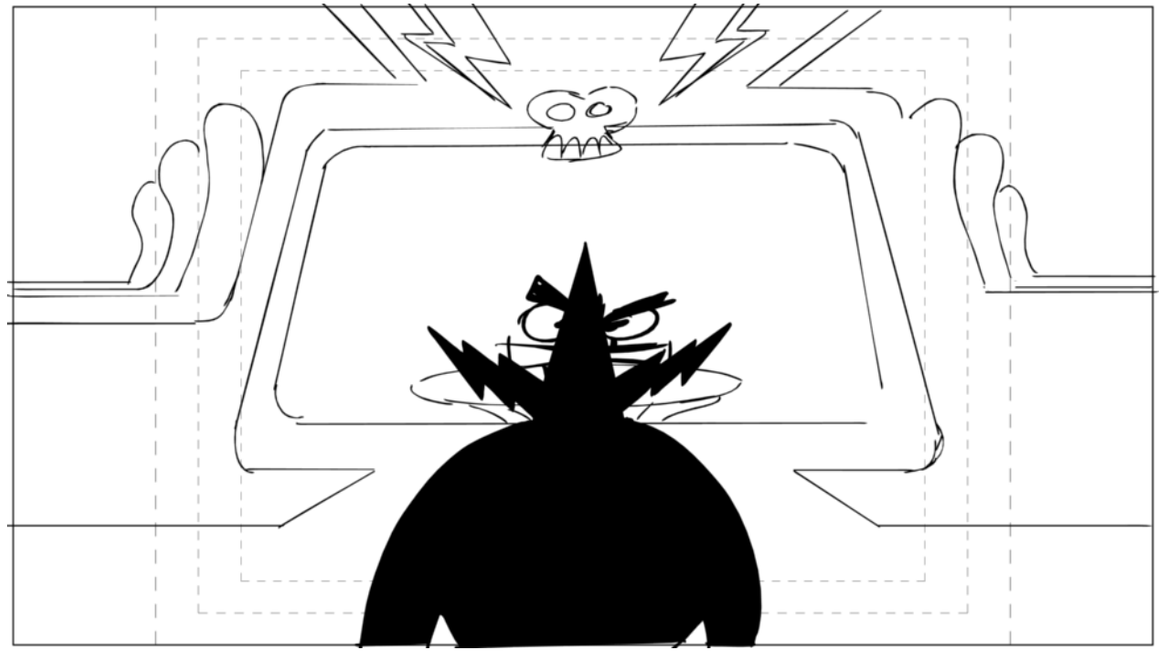

Action Notes

Dialog

Slugging

Notes

Sc 108 Panel 4

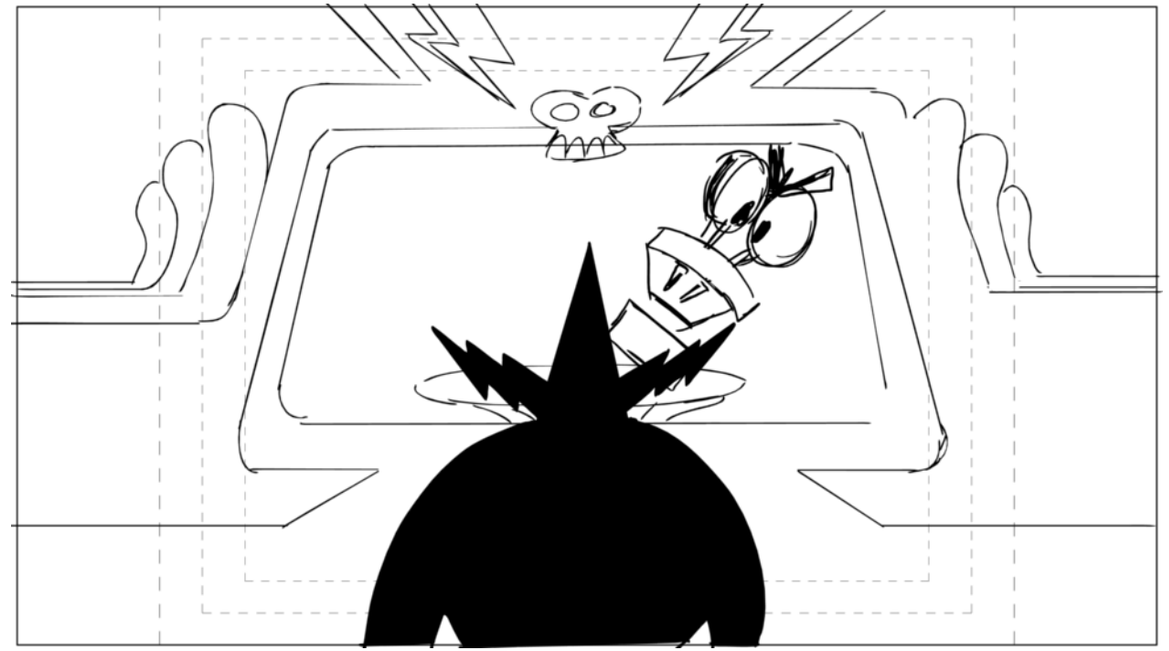

Action Notes

Dialog

70 EVIL SANDWICH
Where’s the angry little smart guy? The one who actually knows what evil is all about!

Slugging

Notes

Sc 109 Panel 1

Action Notes

Dialog

71 LORD HATER
I KNOW WHAT EVIL IS ALL ABOUT!! PREPARE TO BECOME A PATTY MELT!!!

Slugging

Notes

BG BURST CARD

Sc 109 Panel 2

Action Notes

Dialog

71 LORD HATER
I KNOW WHAT EVIL IS ALL ABOUT!! PREPARE TO BECOME A PATTY MELT!!!

Slugging

Notes

Sc 110 Panel 1

Action Notes

Dialog

Slugging

Notes
BG SKULL BUTTON

Sc 110 Panel 2

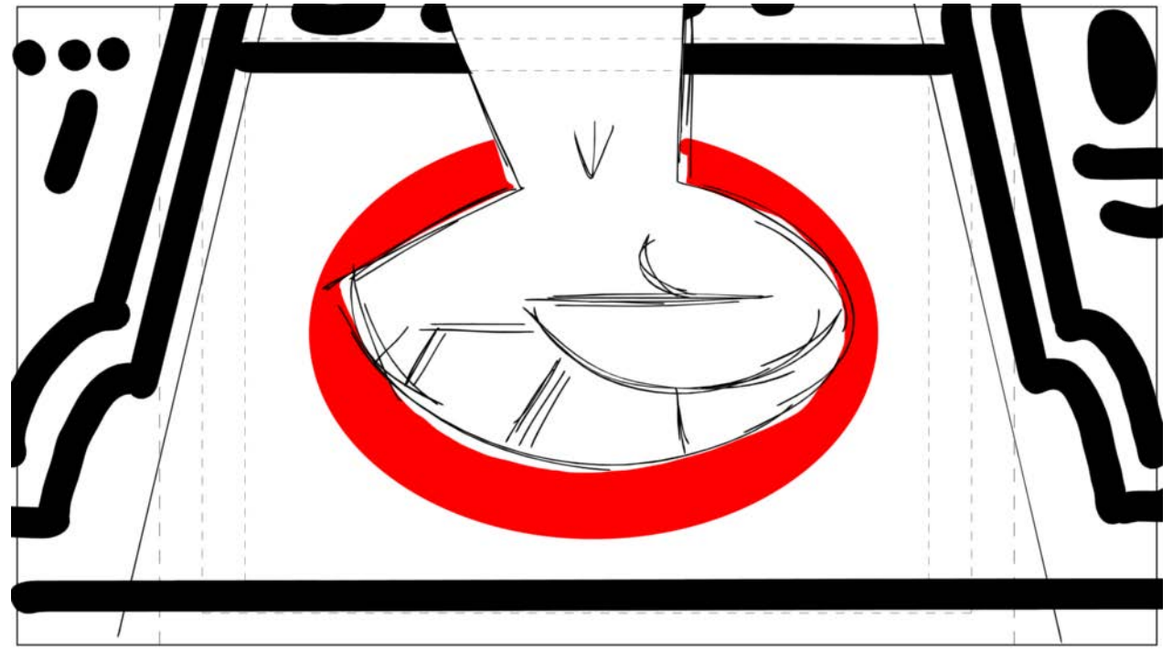

Action Notes
BUTTON LIGHTS UP

Dialog

Slugging

Notes

Sc 111 Panel 1

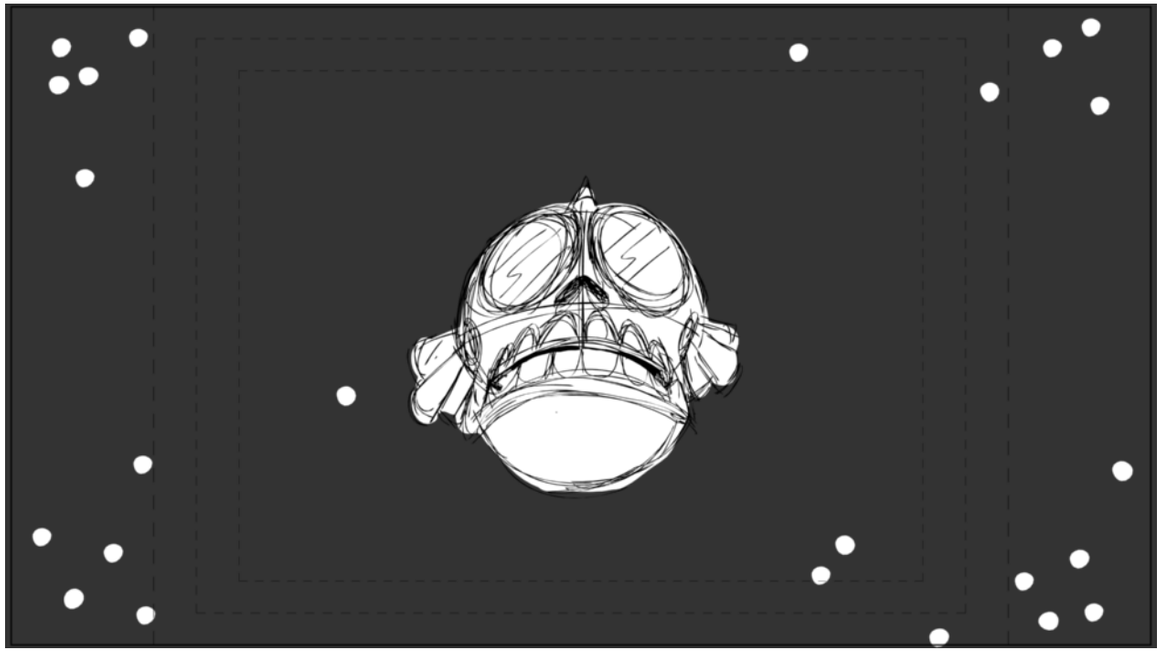

Action Notes

Dialog

Slugging

Notes

Sc 111 Panel 2

Action Notes

Dialog

Slugging

Notes

Sc 111 Panel 3

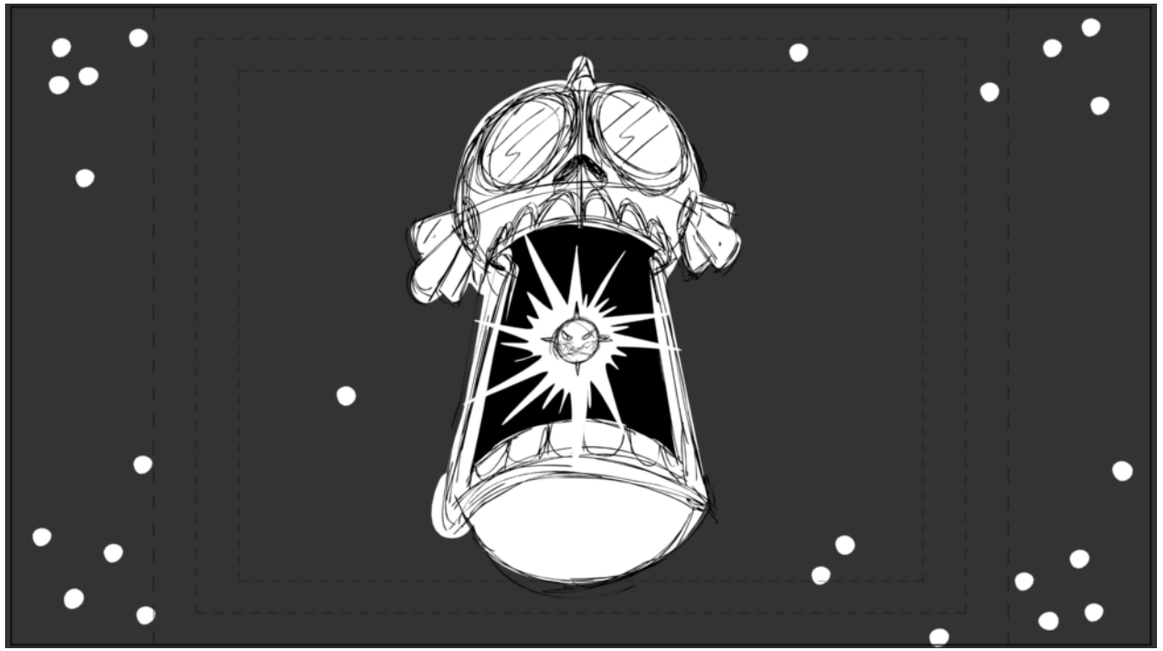

Action Notes

Dialog

Slugging

Notes

PROP HATERS MISSILE ROCKET

Sc 111 Panel 4

Action Notes

Dialog

Slugging

Notes

Sc 111 Panel 5

Action Notes

Dialog

Slugging

Notes

Sc 111 Panel 6

Action Notes

Dialog

Slugging

Notes

Sc 111 Panel 7

Action Notes

Dialog

Slugging

Notes

Sc 111 Panel 8

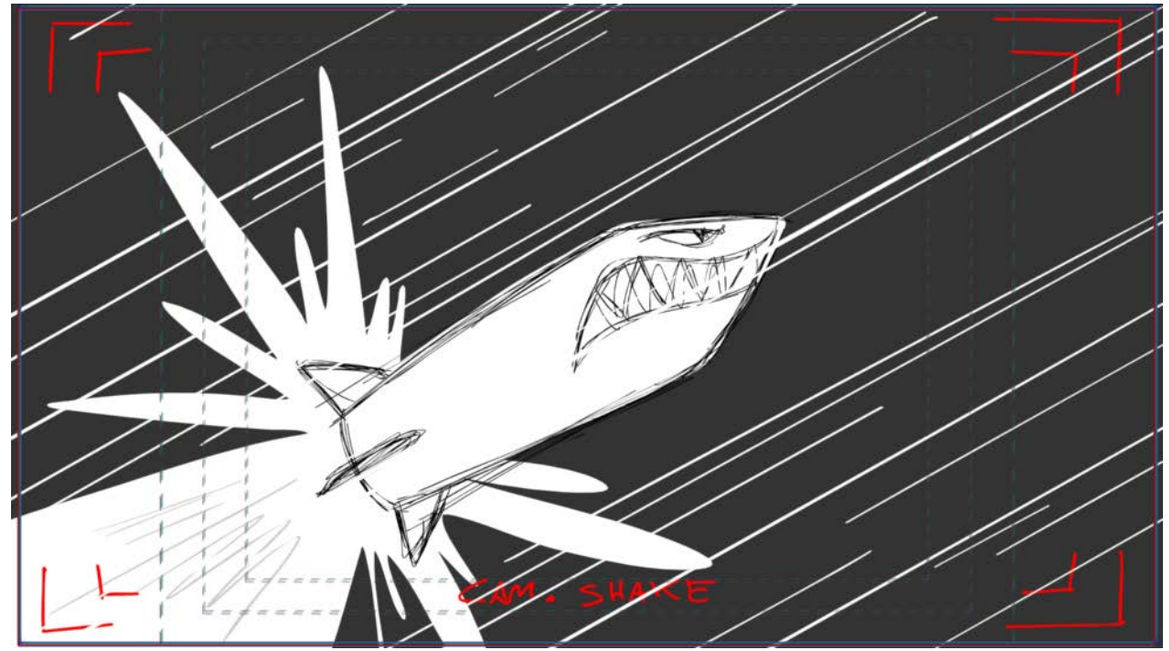

Action Notes

ROCKET FLAME FX

Dialog

Slugging

Notes

Sc 111 Panel 9

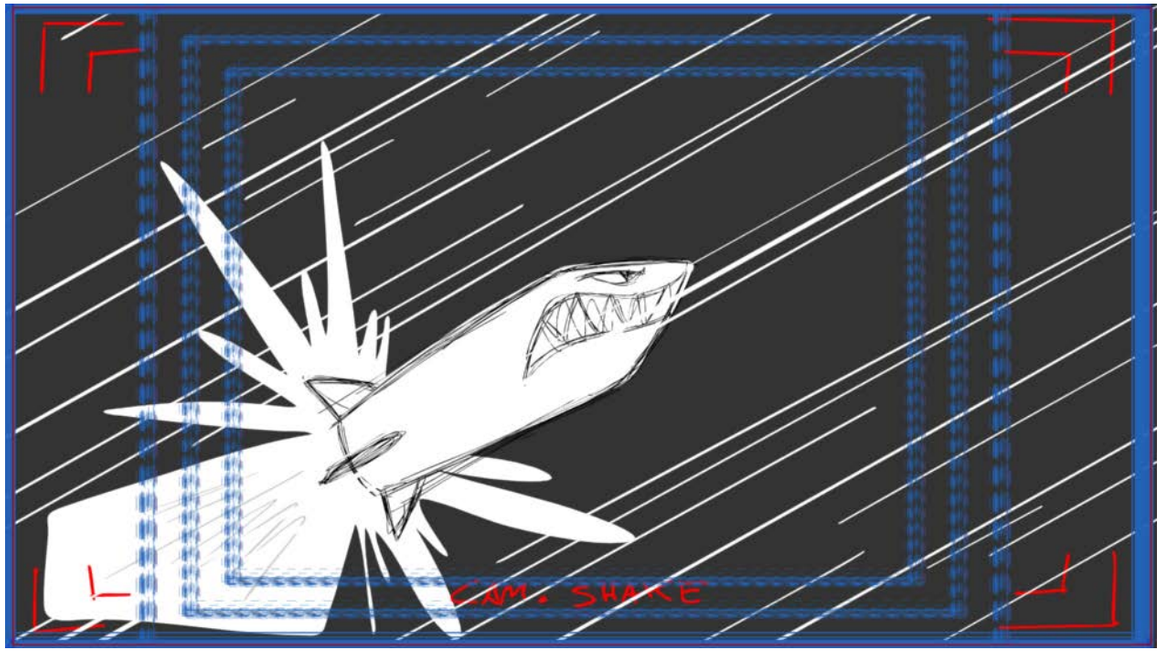

Action Notes

Dialog

Slugging

Notes

Sc 112 Panel 1

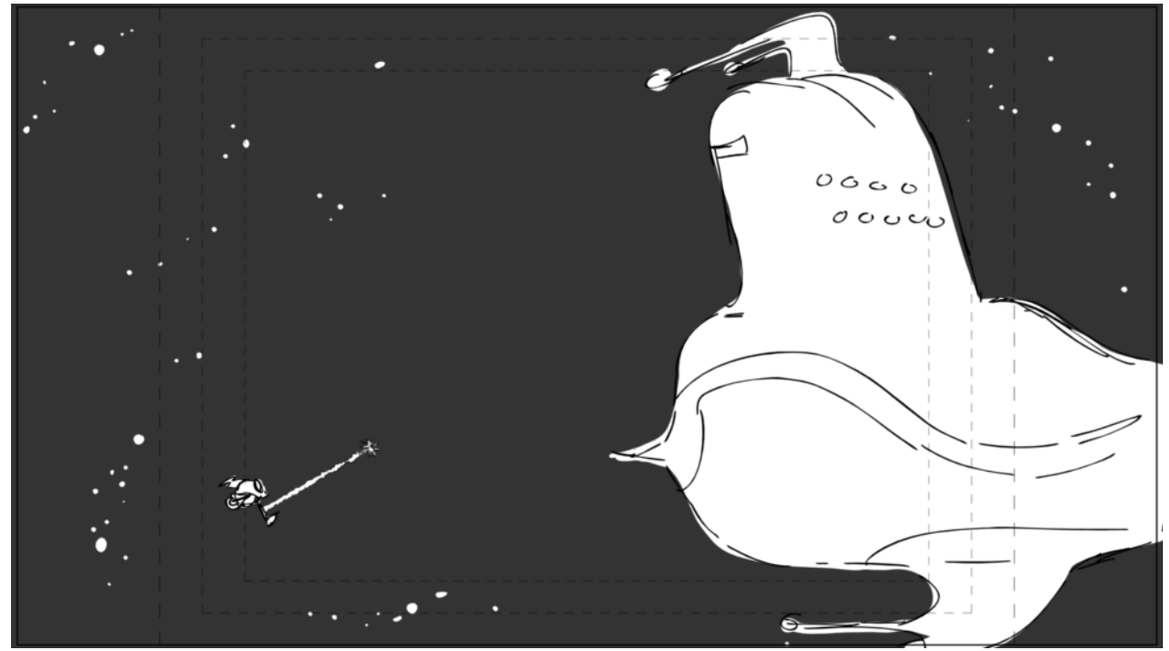

Action Notes

Dialog

Slugging

Notes

BG SANDWICH SHIP

Sc 112 Panel 2

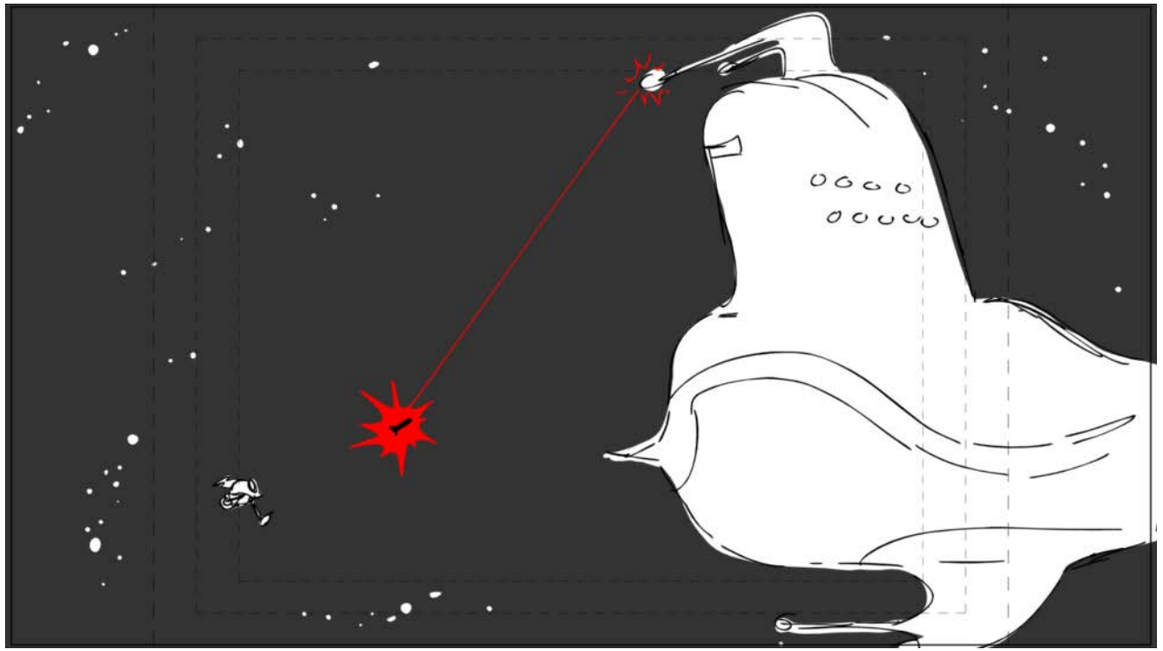

Action Notes

CANNON TRIPLE LASER FX

Dialog

Slugging

Notes

Sc 112 Panel 3

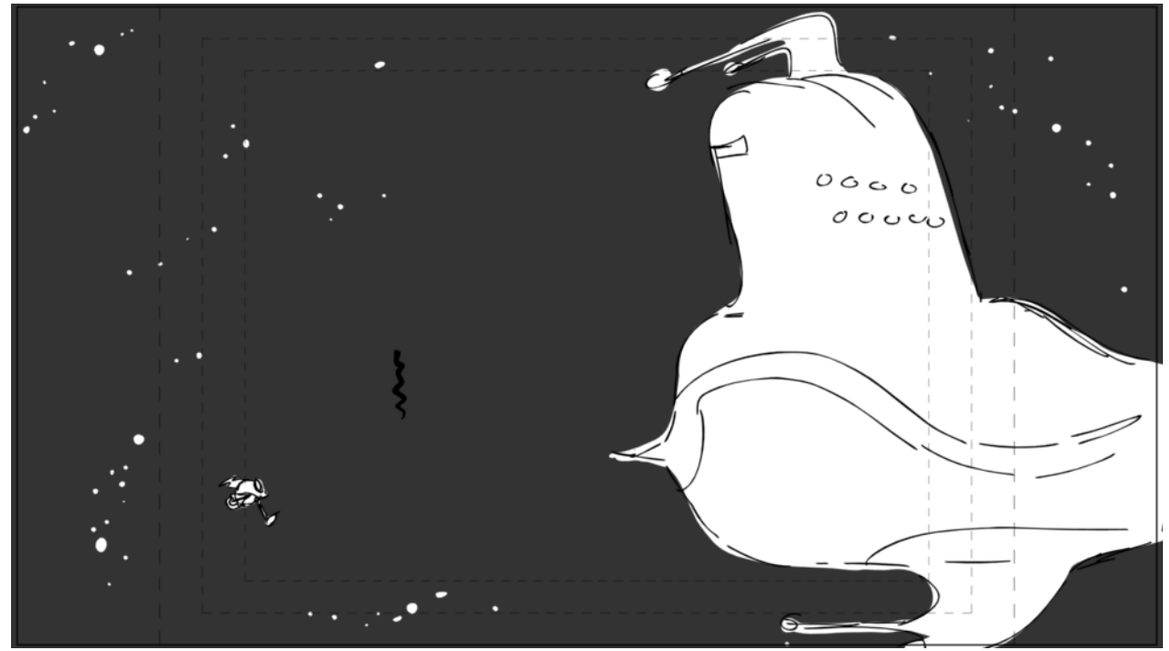

Action Notes

SMOKE FX

Dialog

Slugging

Notes

Sc 113 Panel 1

Action Notes

Dialog

Slugging

Notes

Sc 113 Panel 2

Action Notes

Dialog

74 LORD HATER
Errrrr... finger slipped?

Slugging

Notes

Sc 113 Panel 3

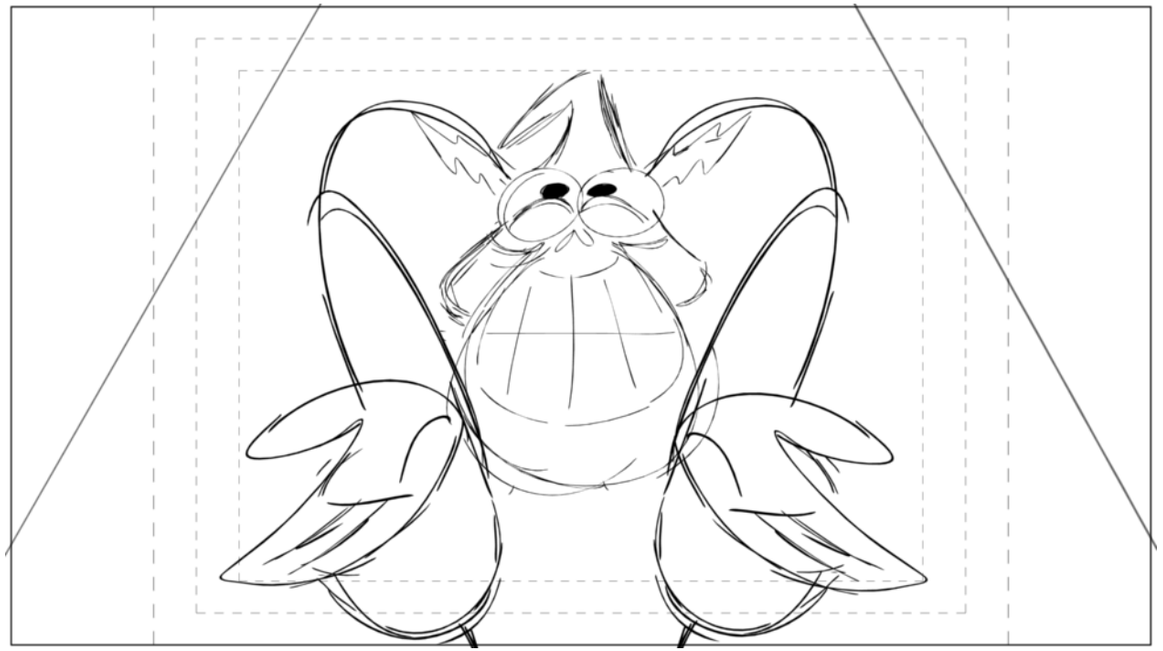

Action Notes

Dialog

74 LORD HATER
Errrrr... finger slipped?

Slugging

Notes

Sc 114 Panel 1

Action Notes

Dialog

75 EVIL SANDWICH
FIREEE!!!

Slugging

Notes

BG BURST CARD

Sc 115 Panel 1

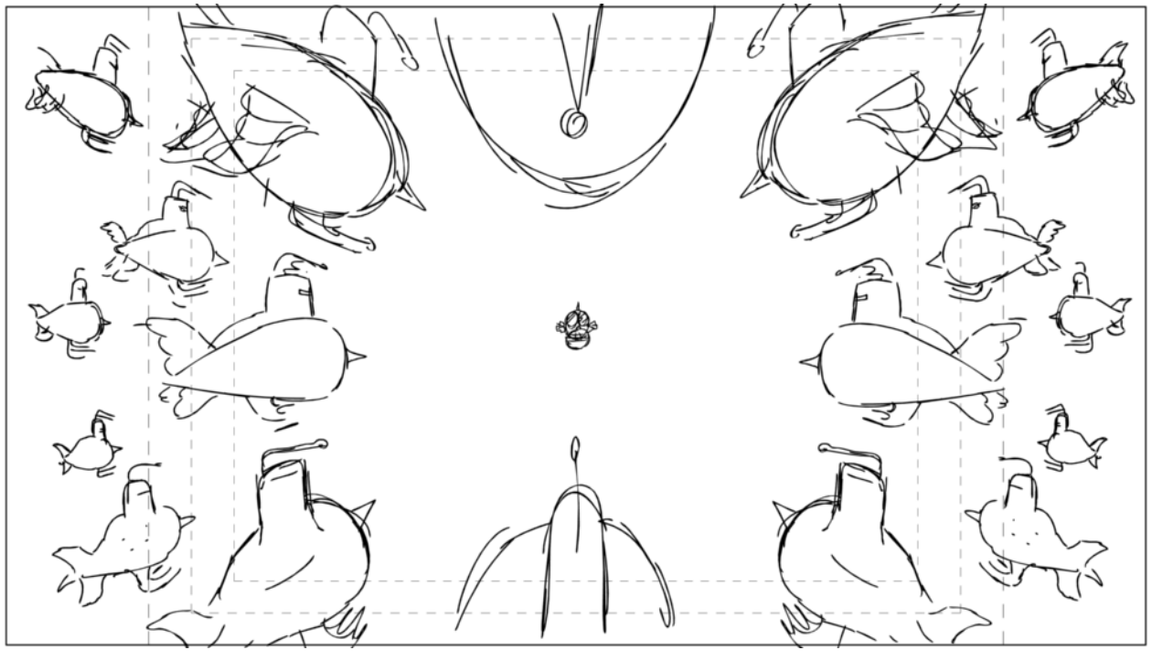

Action Notes

Dialog

Slugging

Notes

BG SANDWICH SHIP FLEET

Sc 115 Panel 2

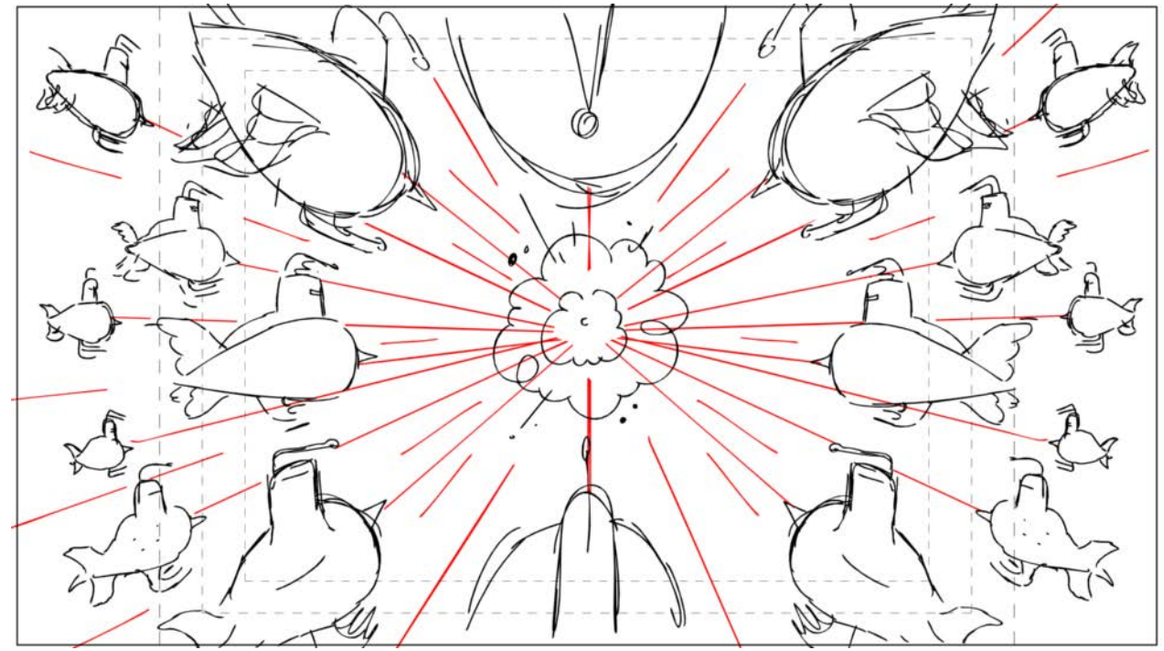

Action Notes

ROCKET EXPLOSION FX
SANDWICH LASER FX

Dialog

Slugging

Notes

Sc 115 Panel 3

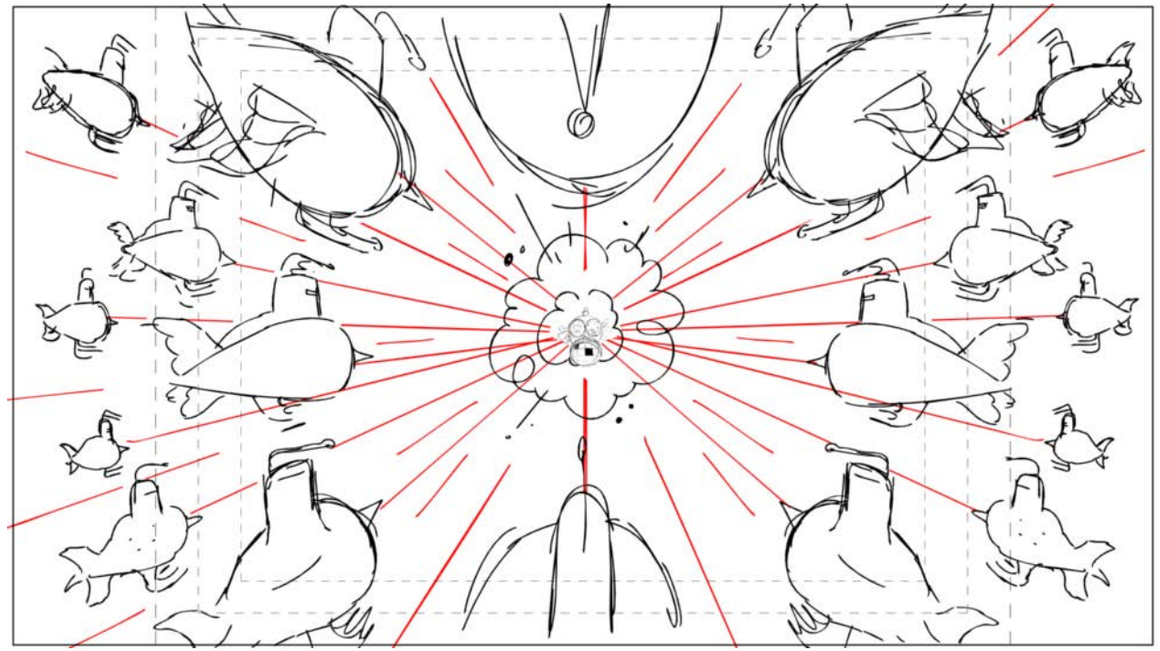

Action Notes

Dialog

Slugging

Notes

Sc 115 Panel 4

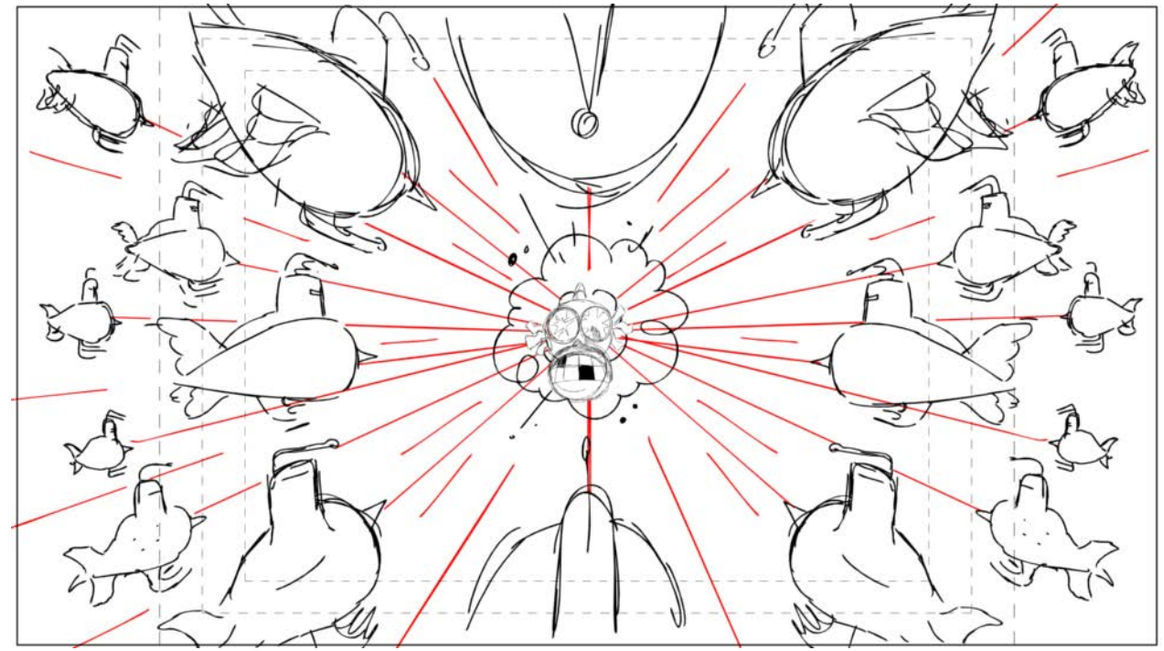

Action Notes

Dialog

Slugging

Notes

Sc 115 Panel 5

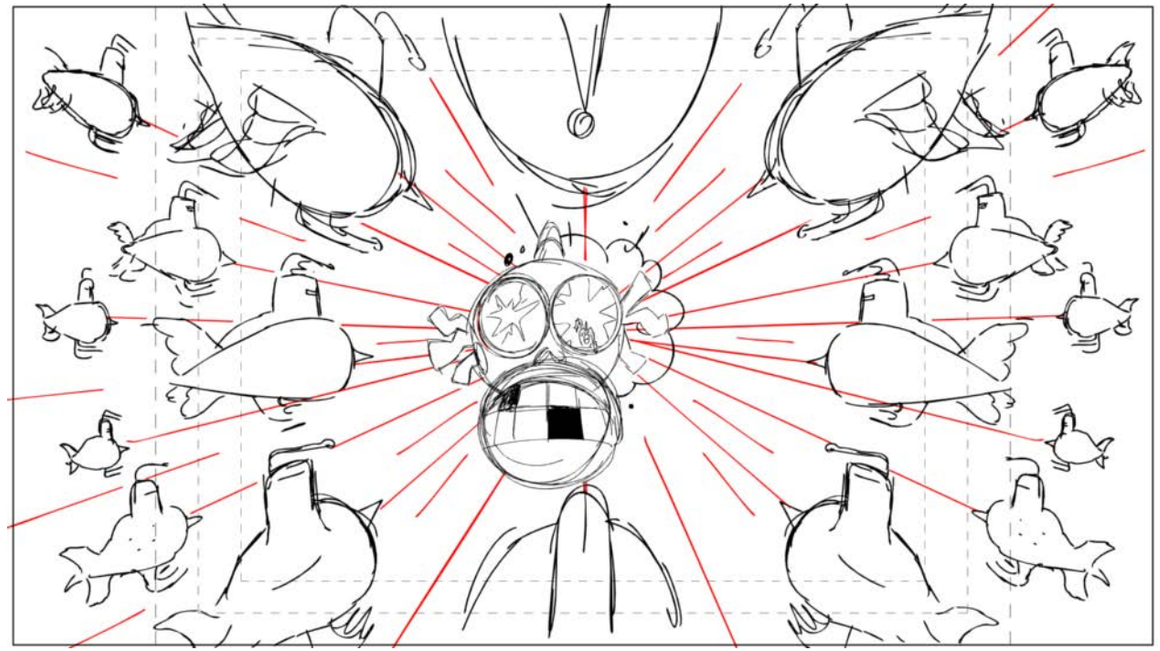

Action Notes

Dialog

Slugging

Notes

Sc 115 Panel 6

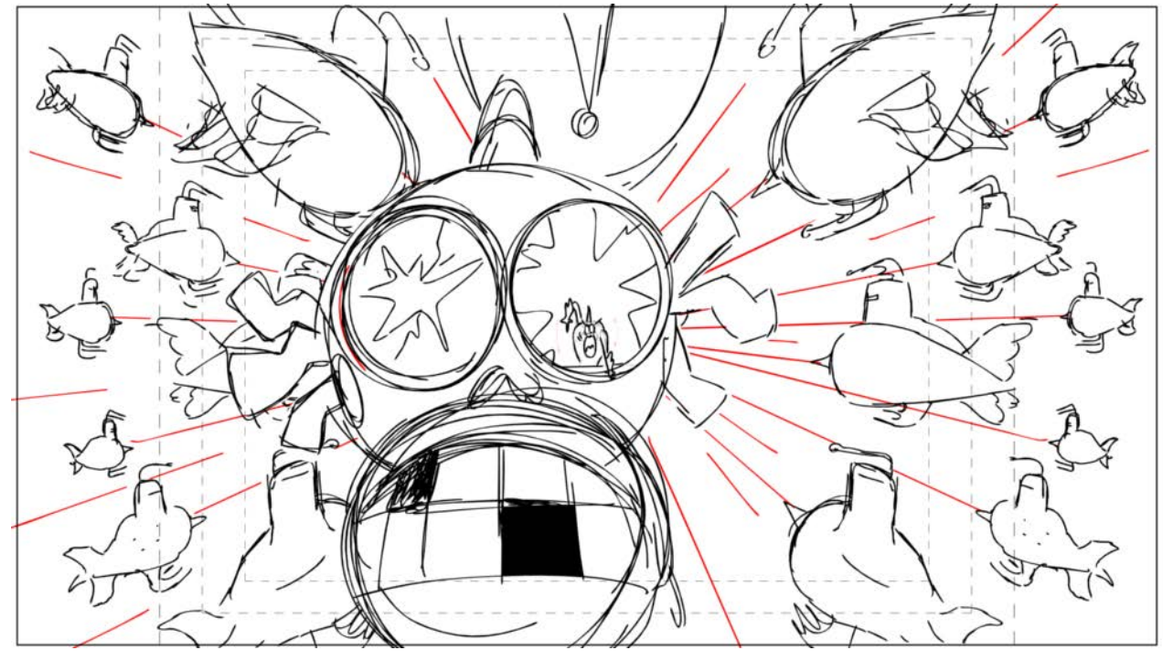

Action Notes

Dialog

Slugging

Notes

BG BROKEN SHIP WINDOW DETAIL

Sc 115 Panel 7

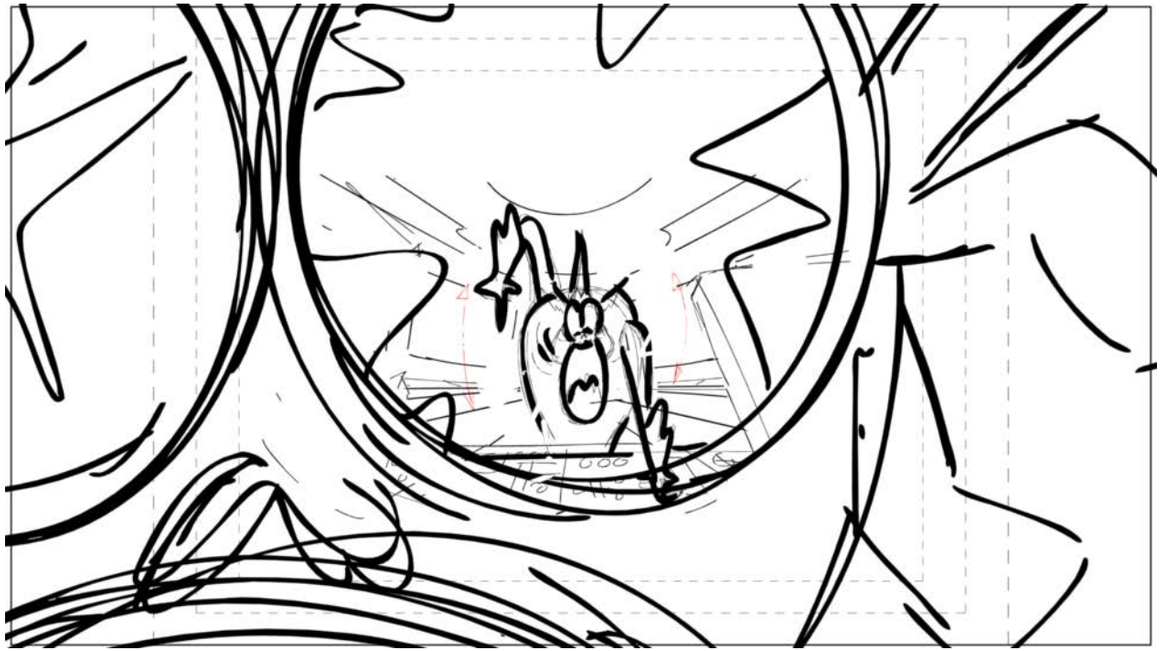

Action Notes

Dialog

Slugging

Notes

Sc 115 Panel 8

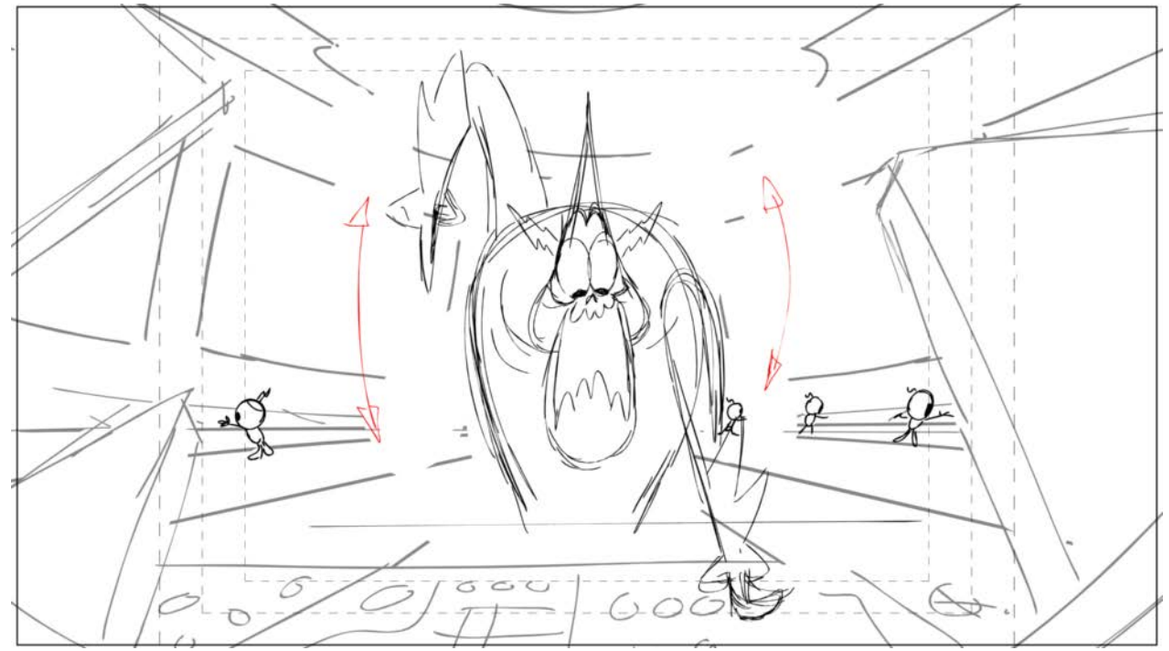

Action Notes

WATCHDOGS PRESS BUTTONS IN BG

Dialog

Slugging

Notes

Sc 115 Panel 9

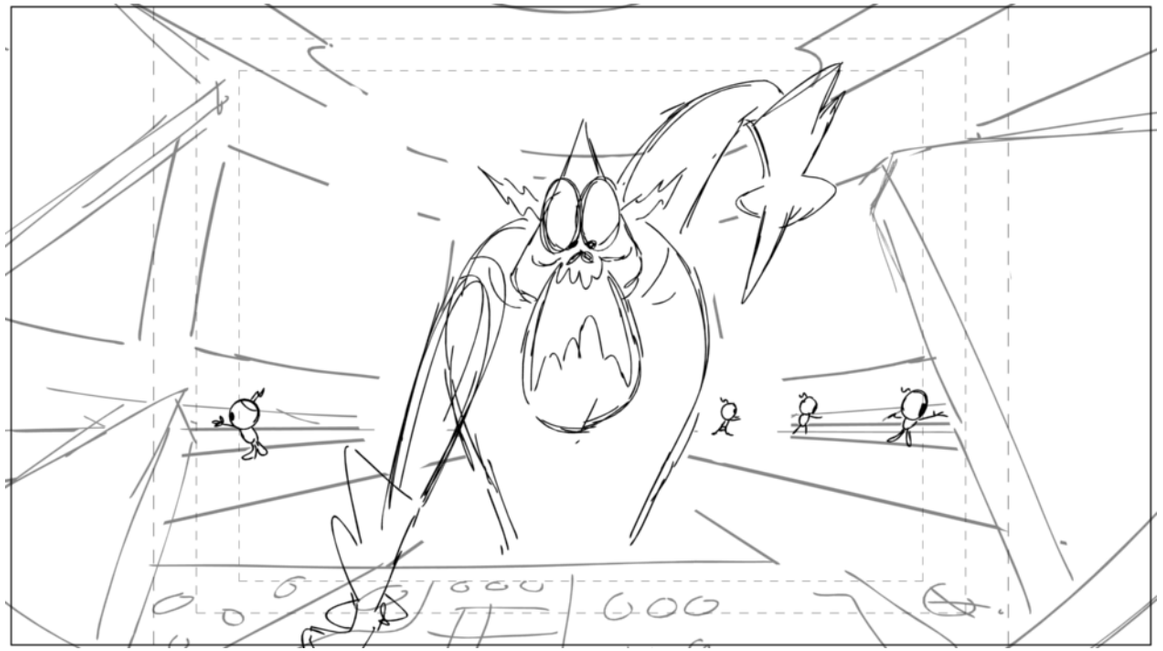

Action Notes

Dialog

76 LORD HATER
Which one’s the shieldy thing!?

Slugging

Notes

Sc 115 Panel 10

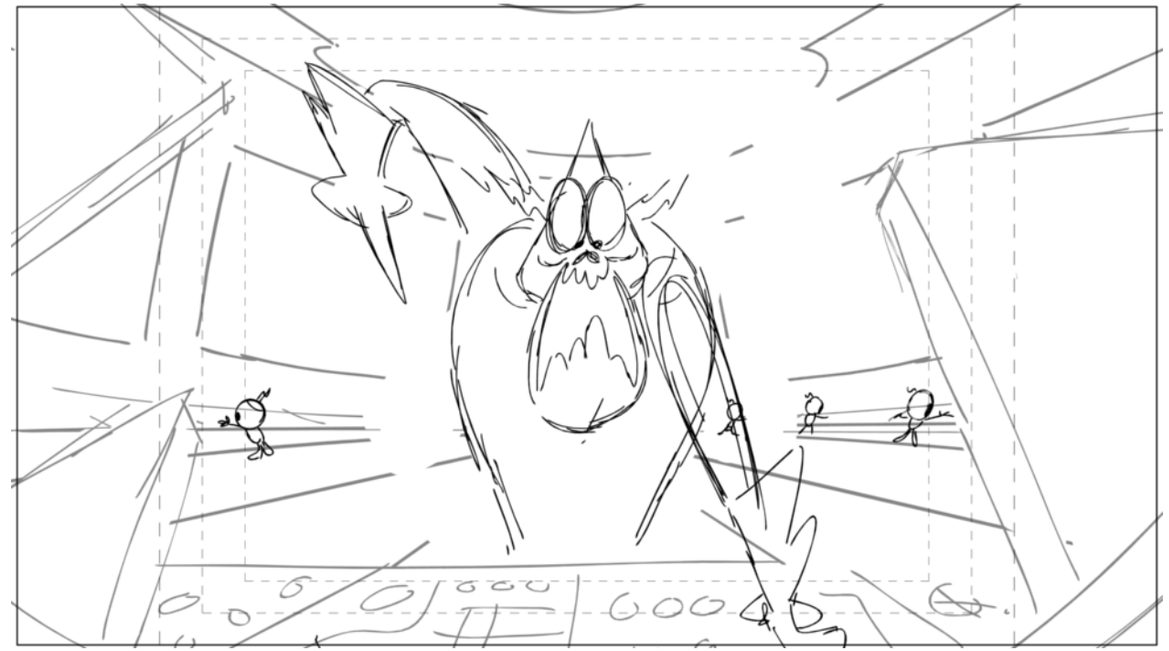

Action Notes

Dialog

76 LORD HATER
Which one’s the shieldy thing!?

Slugging

Notes

Sc 115 Panel 11

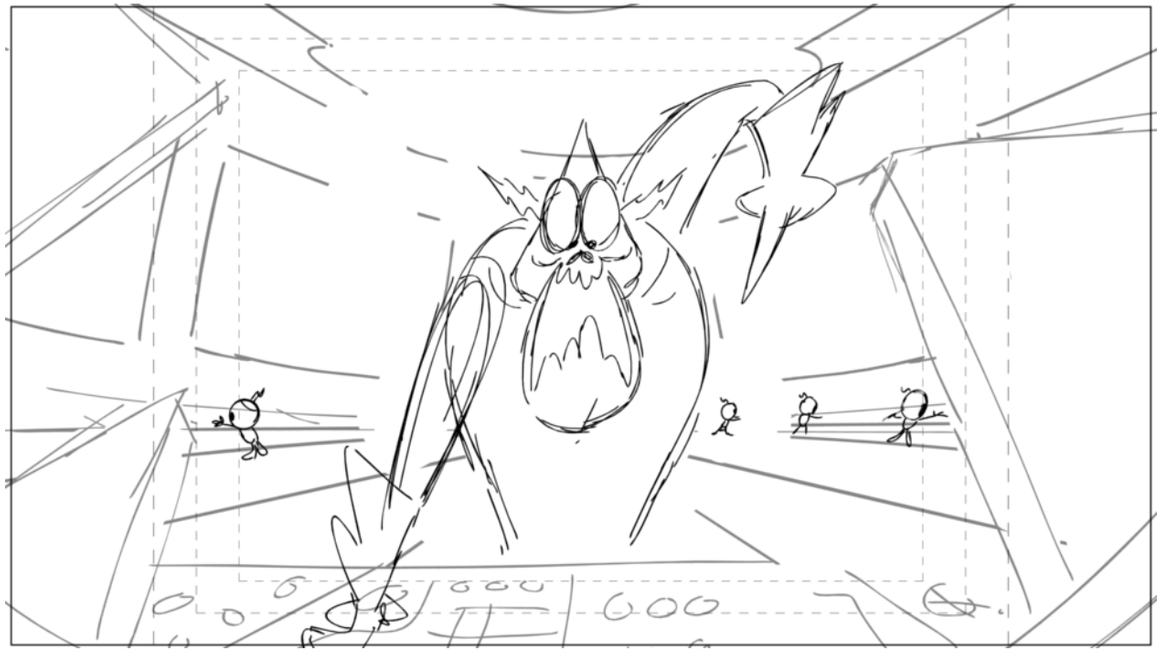

Action Notes

Dialog

76 LORD HATER
Which one’s the shieldy thing!?

Slugging

Notes

Sc 115 Panel 12

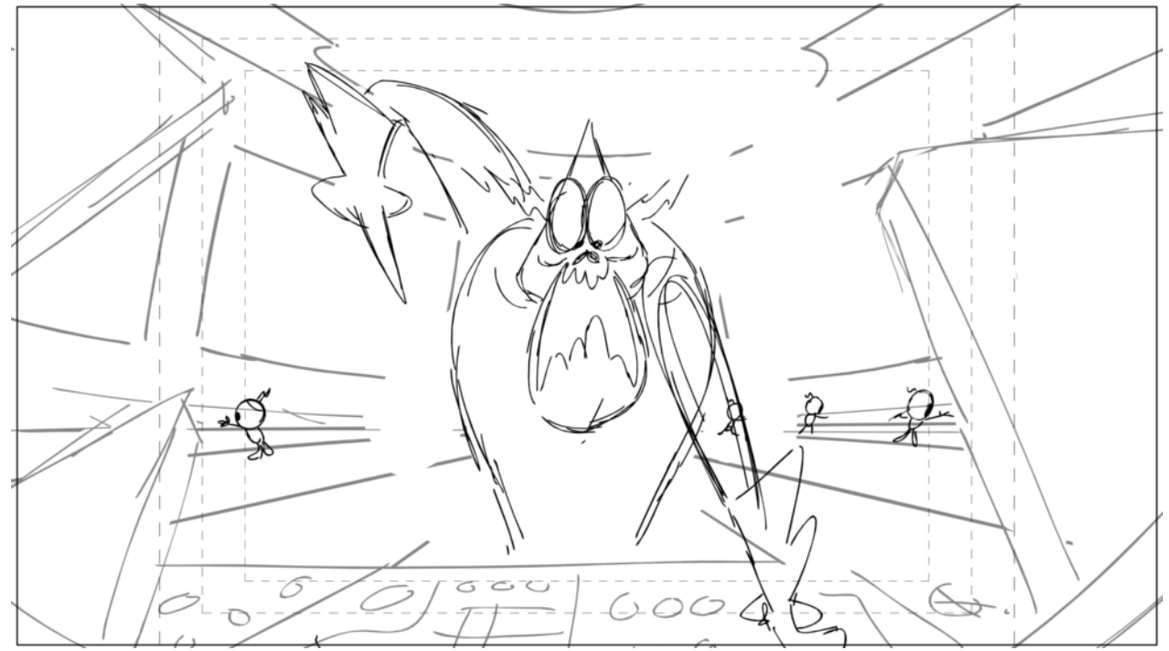

Action Notes

Dialog

76 LORD HATER
Which one’s the shieldy thing!?

Slugging

Notes

Sc 115 Panel 13

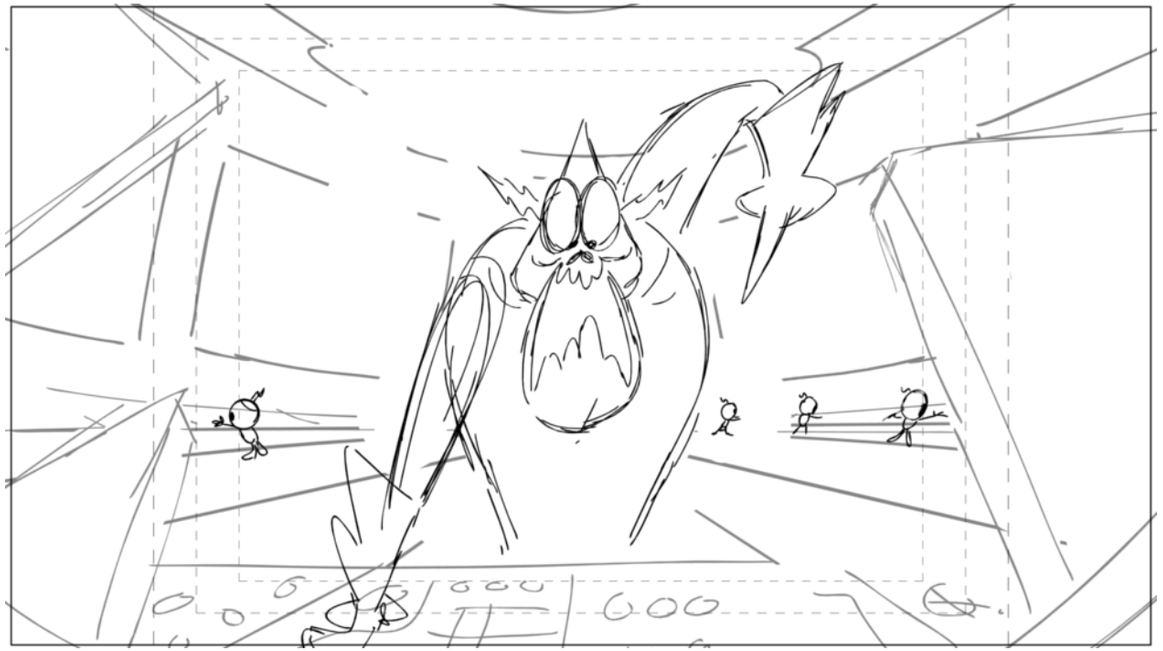

Action Notes

Dialog

76 LORD HATER
Which one’s the shieldy thing!?

Slugging

Notes

Sc 115 Panel 14

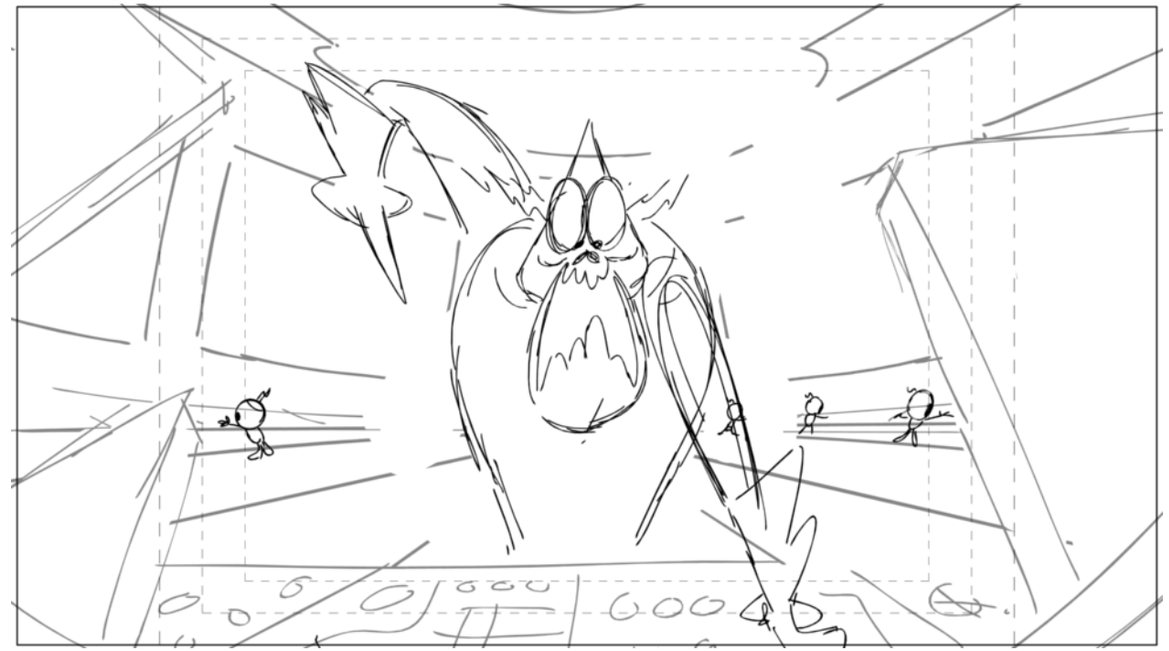

Action Notes

Dialog

76 LORD HATER
Which one’s the shieldy thing!?

Slugging

Notes

Sc 115 Panel 15

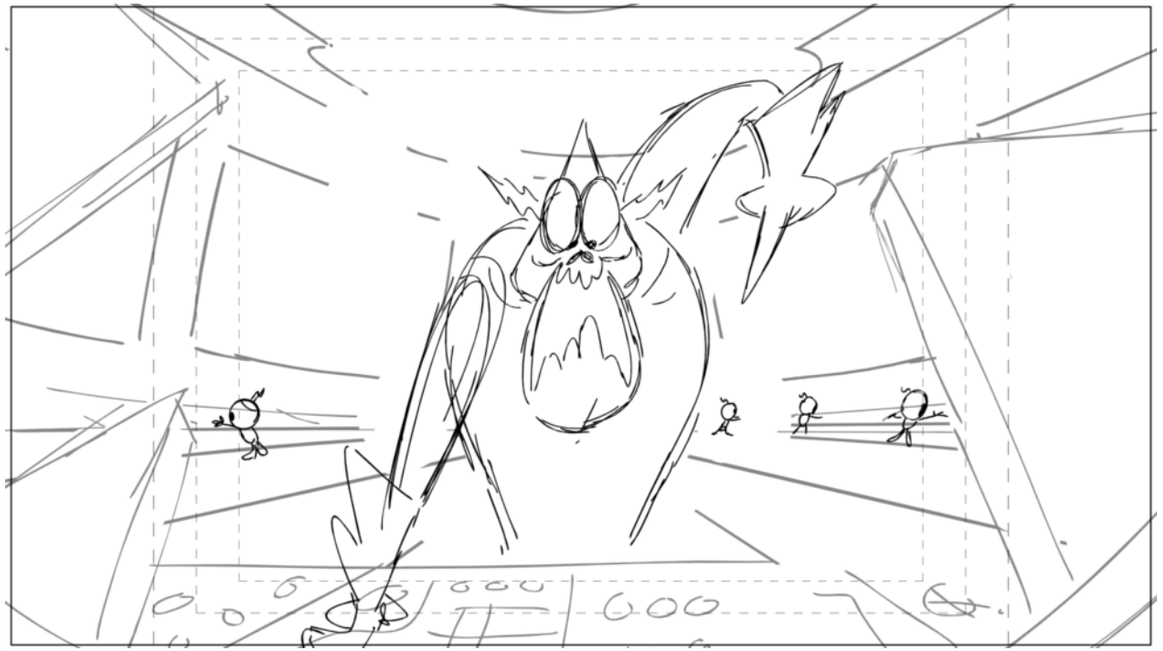

Action Notes

Dialog

76 LORD HATER
Which one’s the shieldy thing!?

Slugging

Notes

Sc 115 Panel 16

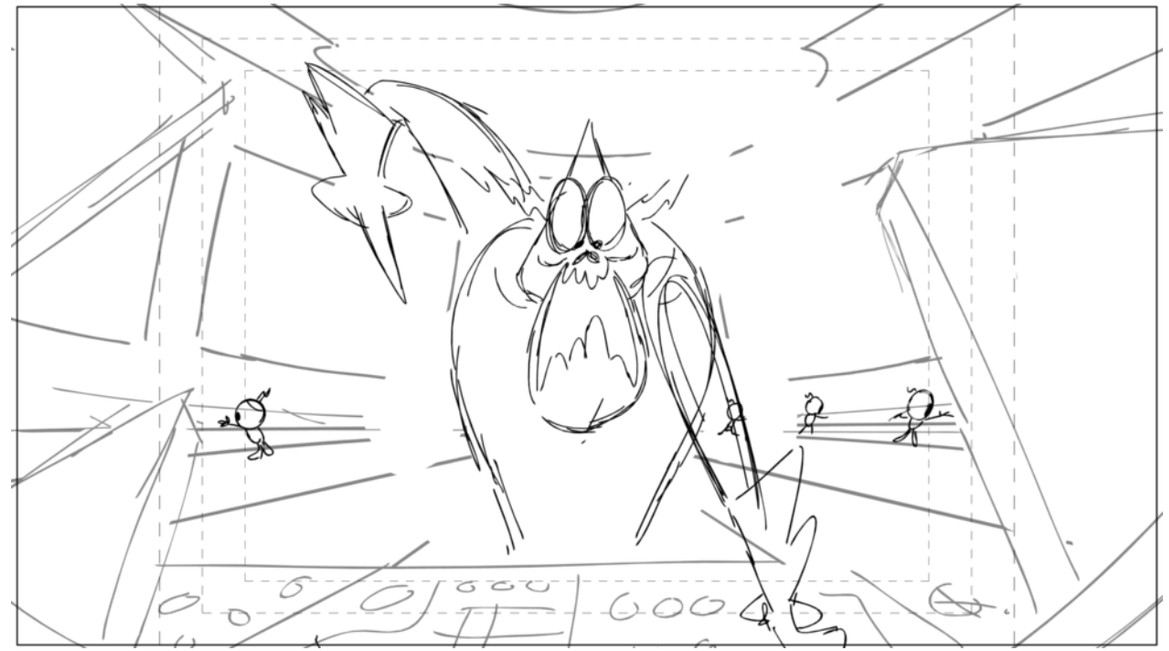

Action Notes

Dialog

76 LORD HATER
Which one’s the shieldy thing!?

Slugging

Notes

Sc 115 Panel 17

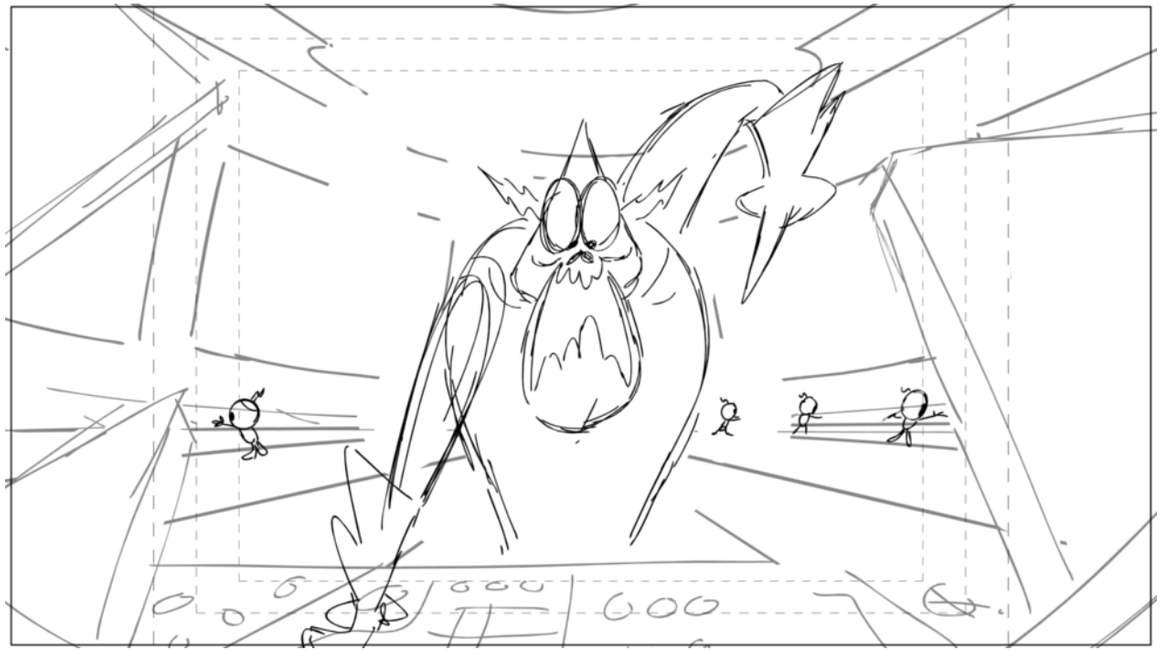

Action Notes

Dialog

76 LORD HATER
Which one’s the shieldy thing!?

Slugging

Notes

Sc 115 Panel 18

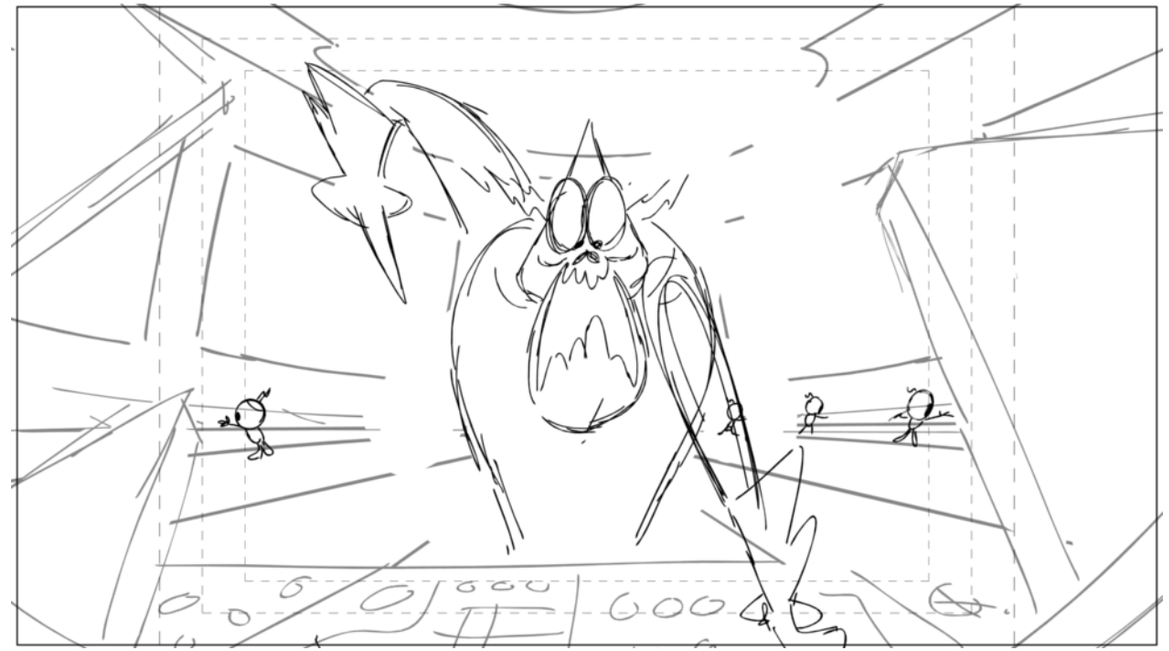

Action Notes

Dialog

76 LORD HATER
Which one’s the shieldy thing!?

Slugging

Notes

Sc 115 Panel 19

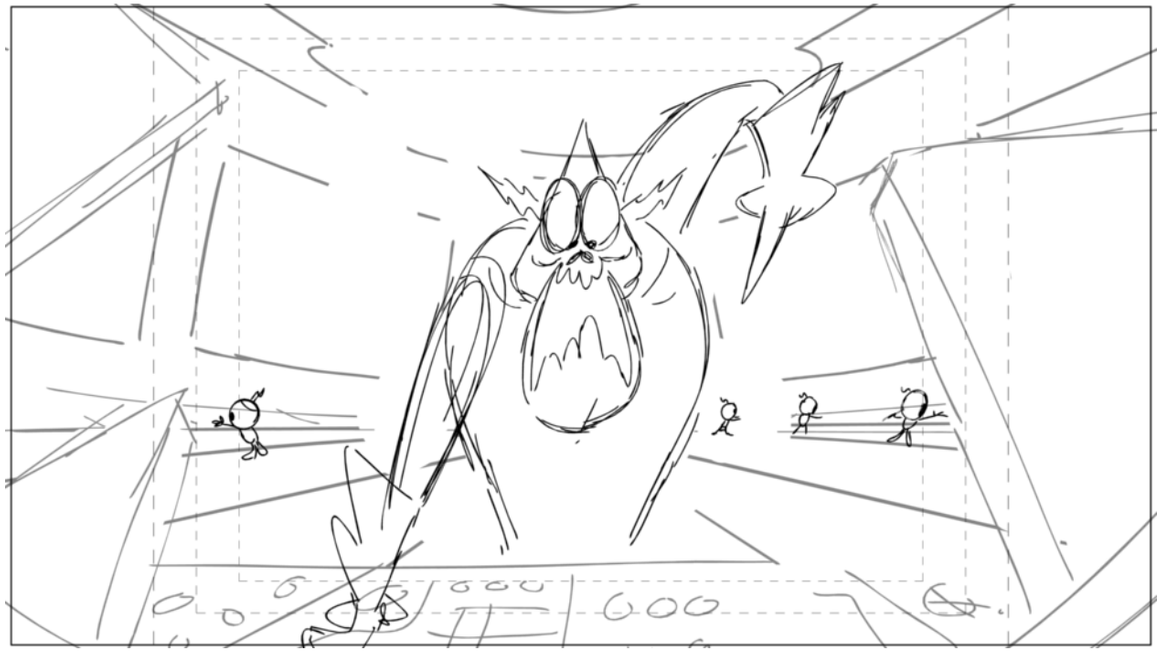

Action Notes

Dialog

76 LORD HATER
Which one’s the shieldy thing!?

Slugging

Notes

Sc 115 Panel 20

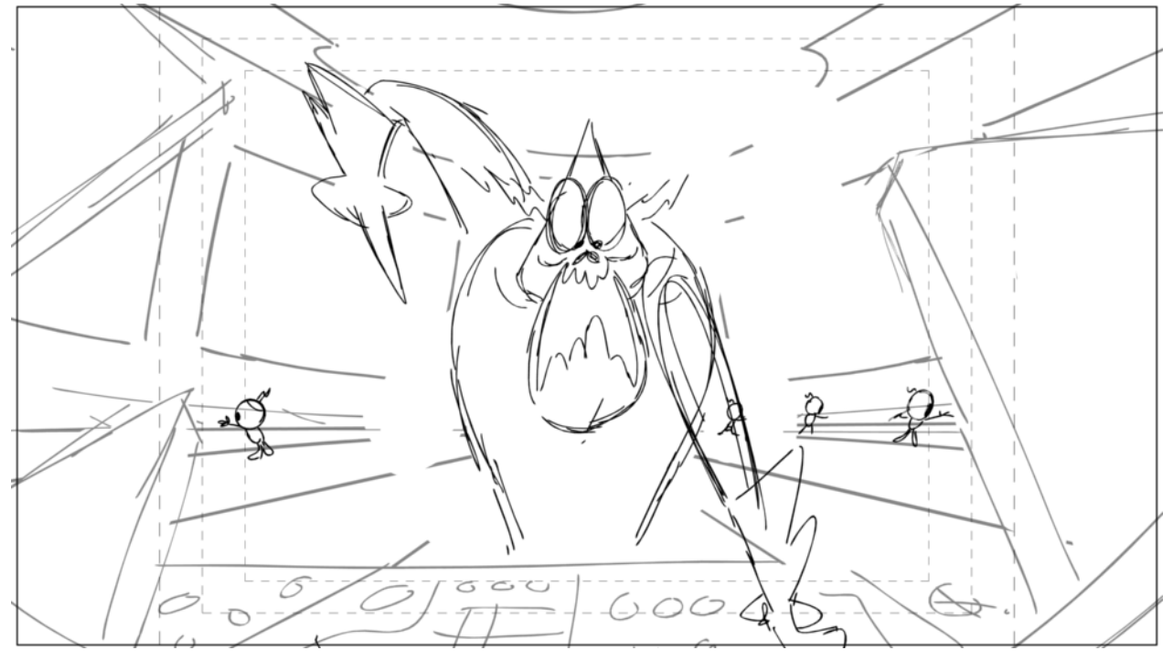

Action Notes

Dialog

76 LORD HATER
Which one’s the shieldy thing!?

Slugging

Notes

Sc 115 Panel 21

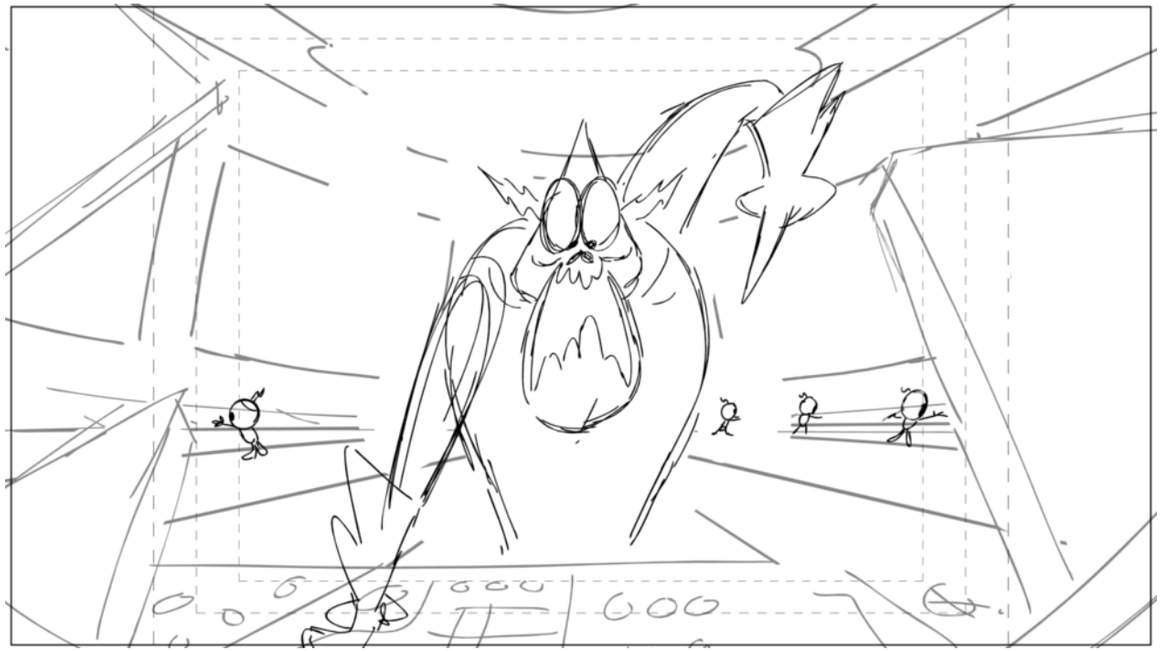

Action Notes

Dialog

76 LORD HATER
Which one’s the shieldy thing!?

Slugging

Notes

Sc 115 Panel 22

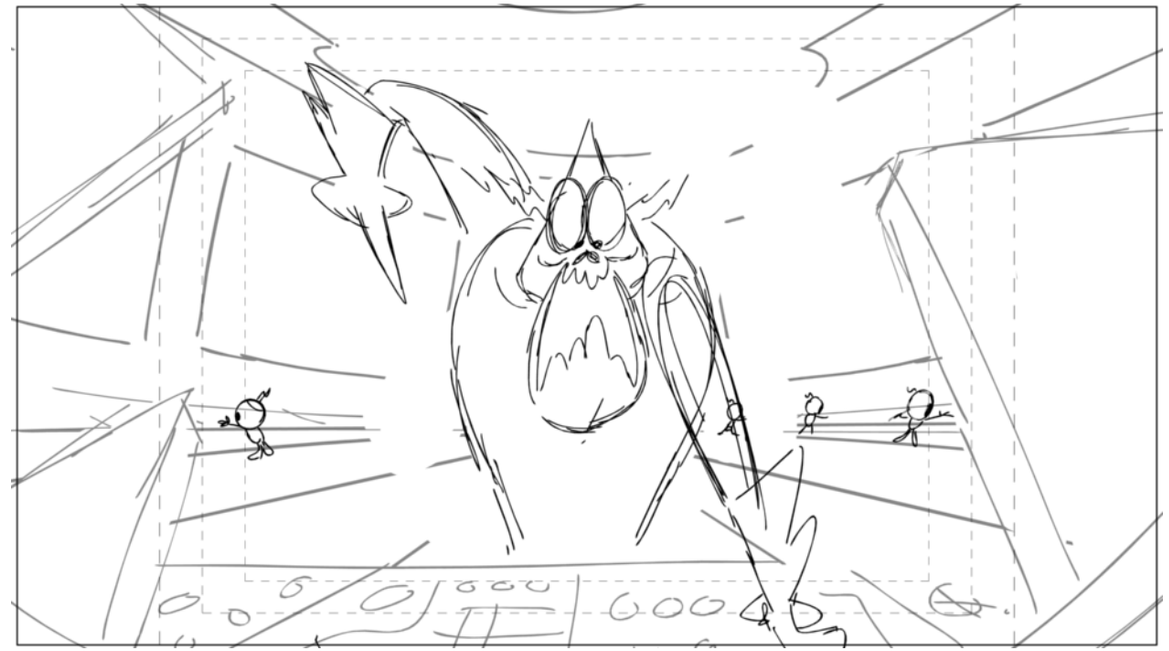

Action Notes

Dialog

76 LORD HATER
Which one’s the shieldy thing!?

Slugging

Notes

Sc 115 Panel 23

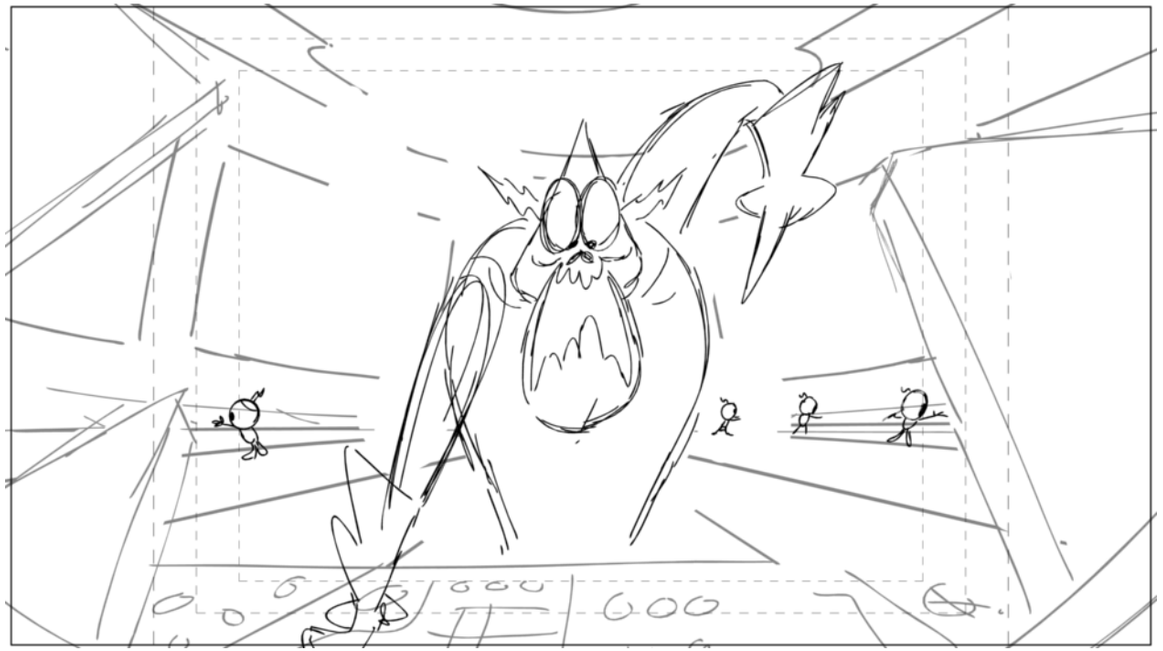

Action Notes

Dialog

76 LORD HATER
Which one’s the shieldy thing!?

Slugging

Notes

Sc 115 Panel 24

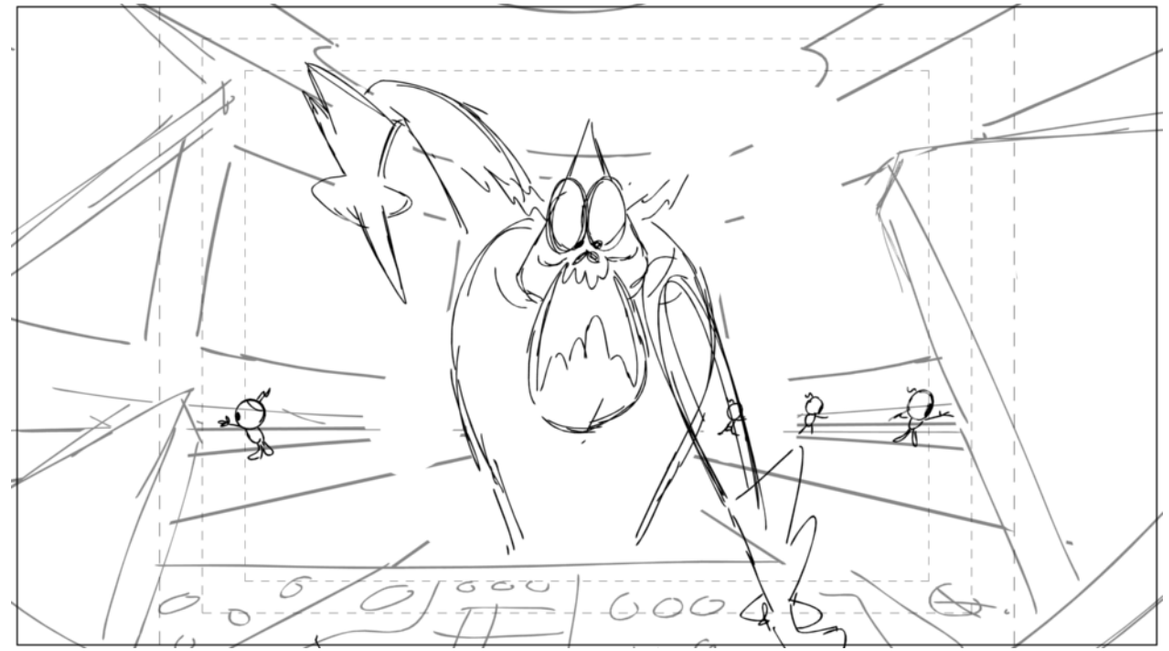

Action Notes

Dialog

76 LORD HATER
Which one’s the shieldy thing!?

Slugging

Notes

Sc 116 Panel 1

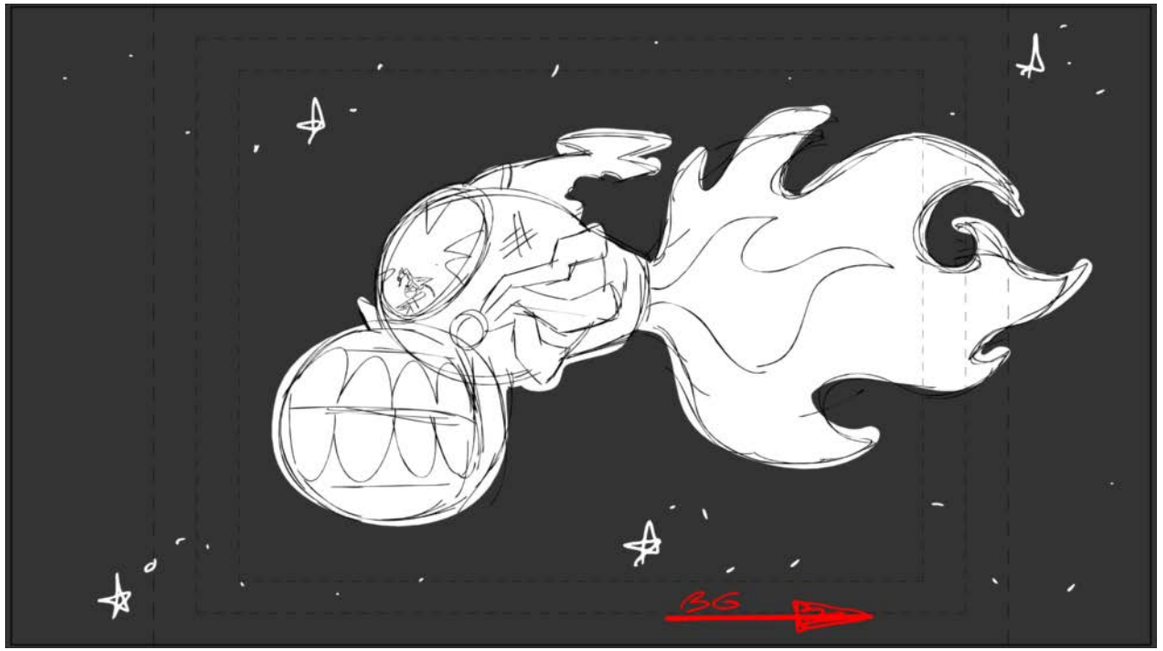

Action Notes

HATERS SHIP - REAR FLAME FX

Dialog

Slugging

Notes

BG DAMAGED HATER SHIP SIDE

Sc 116 Panel 2

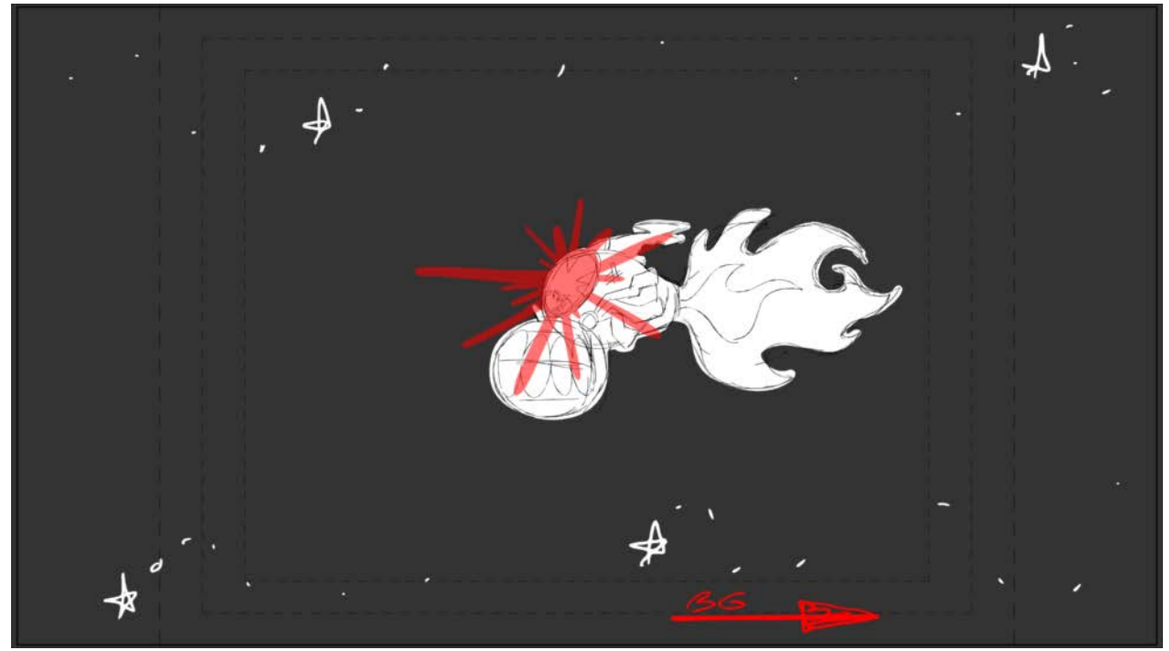

Action Notes

Dialog

Slugging

Notes

Sc 116 Panel 3

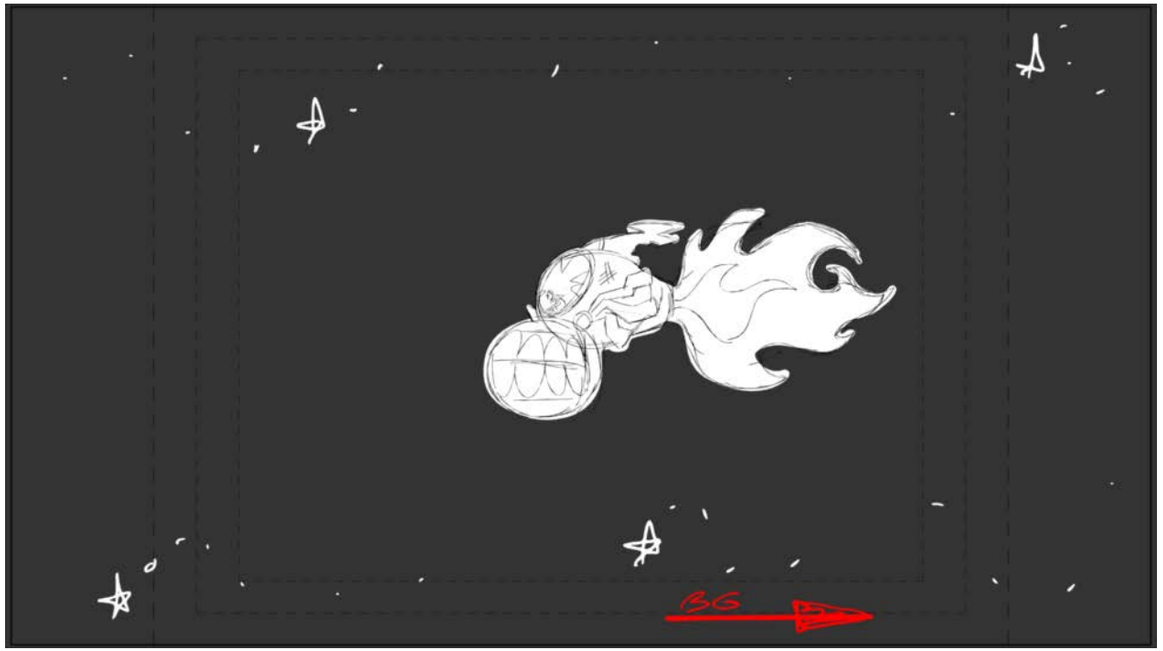

Action Notes

Dialog

Slugging

Notes

Sc 116 Panel 4

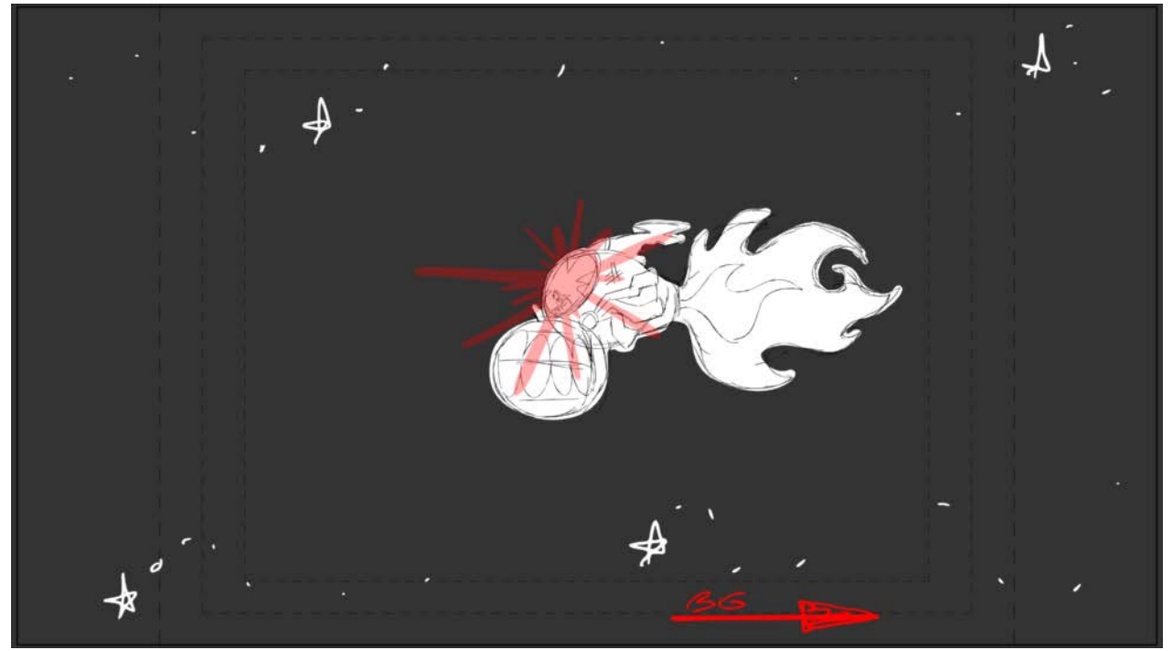

Action Notes

NOTE: PLEASE SEE ART DIRECTOR FOR BLINKING FX ON SHIP

Dialog

Slugging

Notes

Sc 116 Panel 5

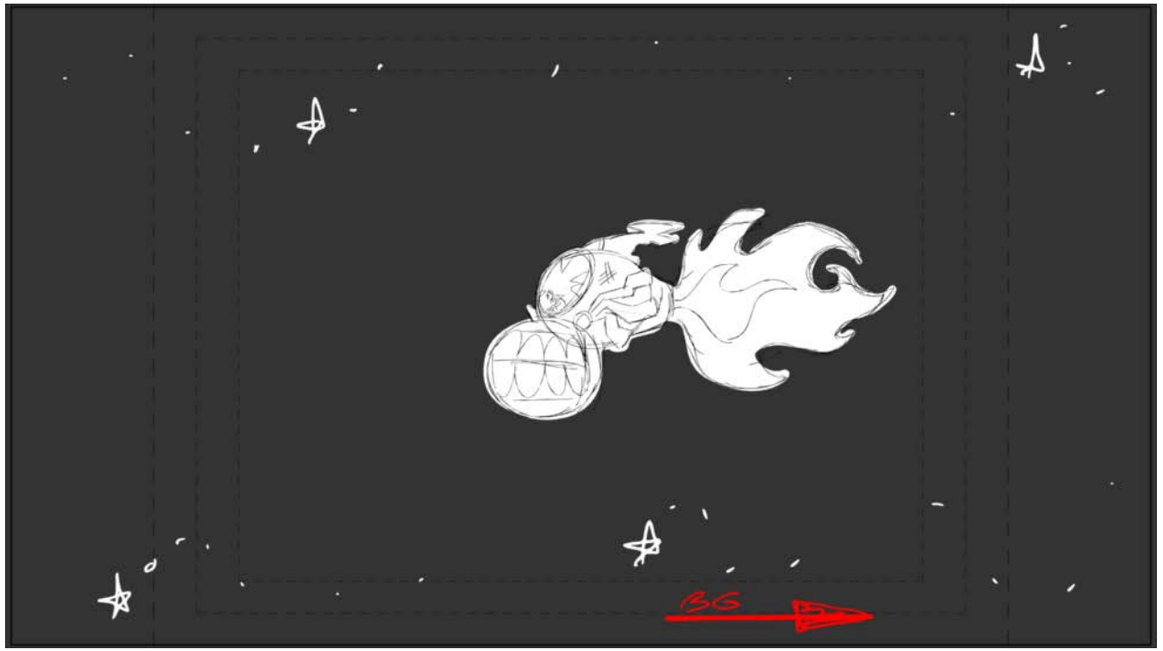

Action Notes

Dialog

Slugging

Notes

Sc 116 Panel 6

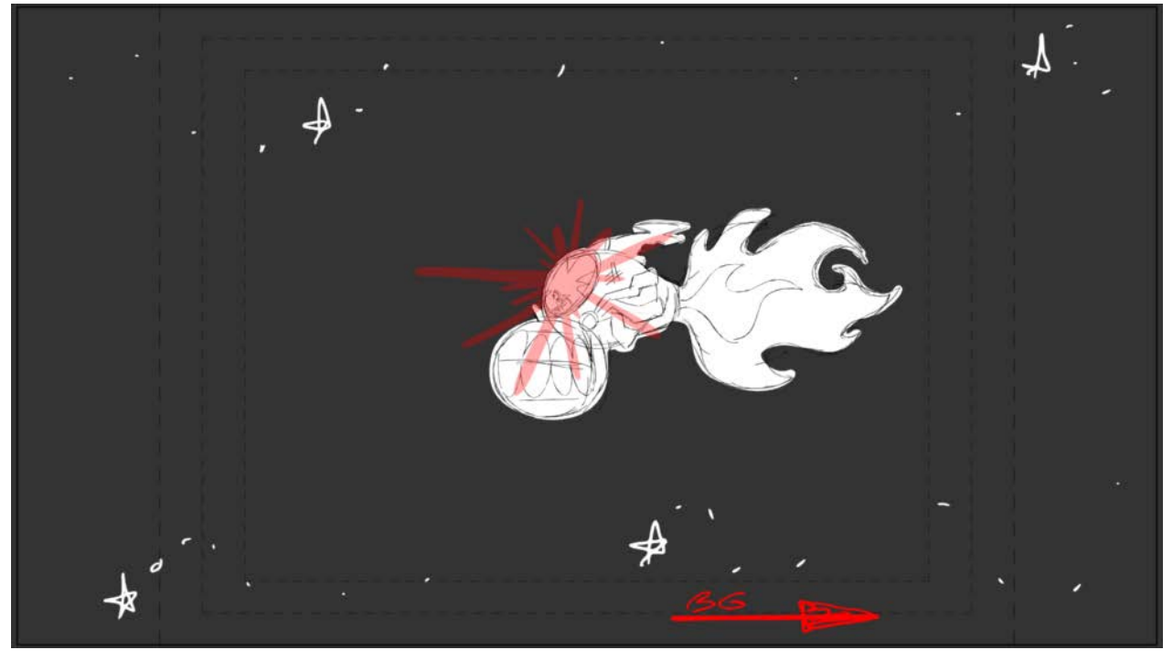

Action Notes

Dialog

Slugging

Notes

Sc 116 Panel 7

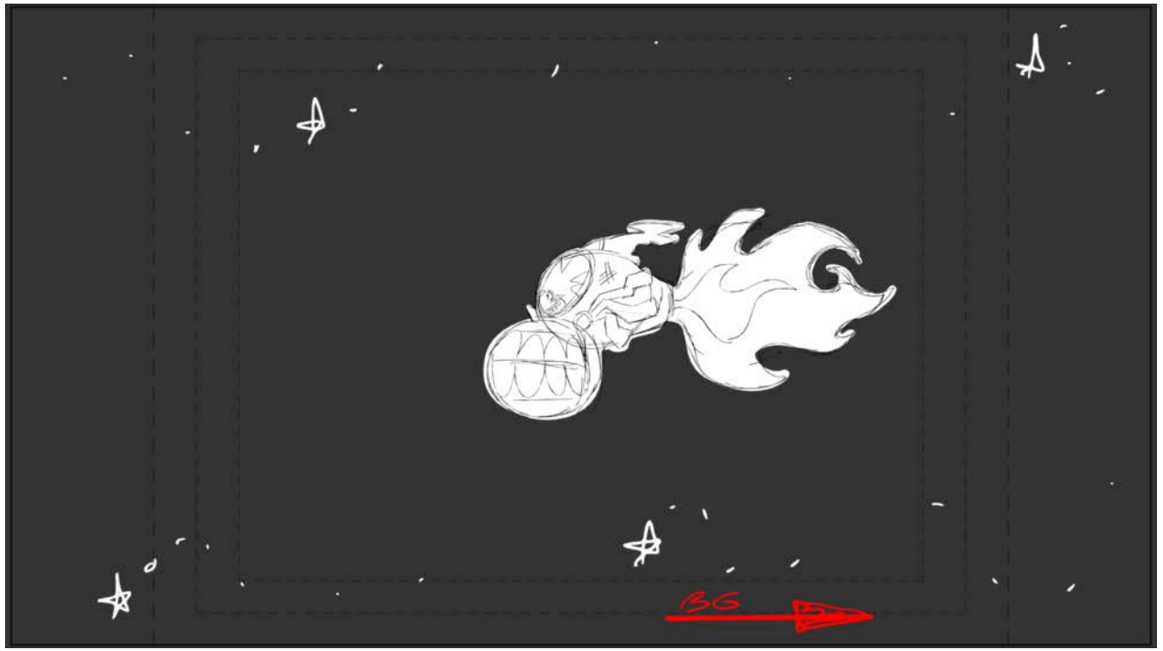

Action Notes

Dialog

Slugging

Notes

Sc 117 Panel 1

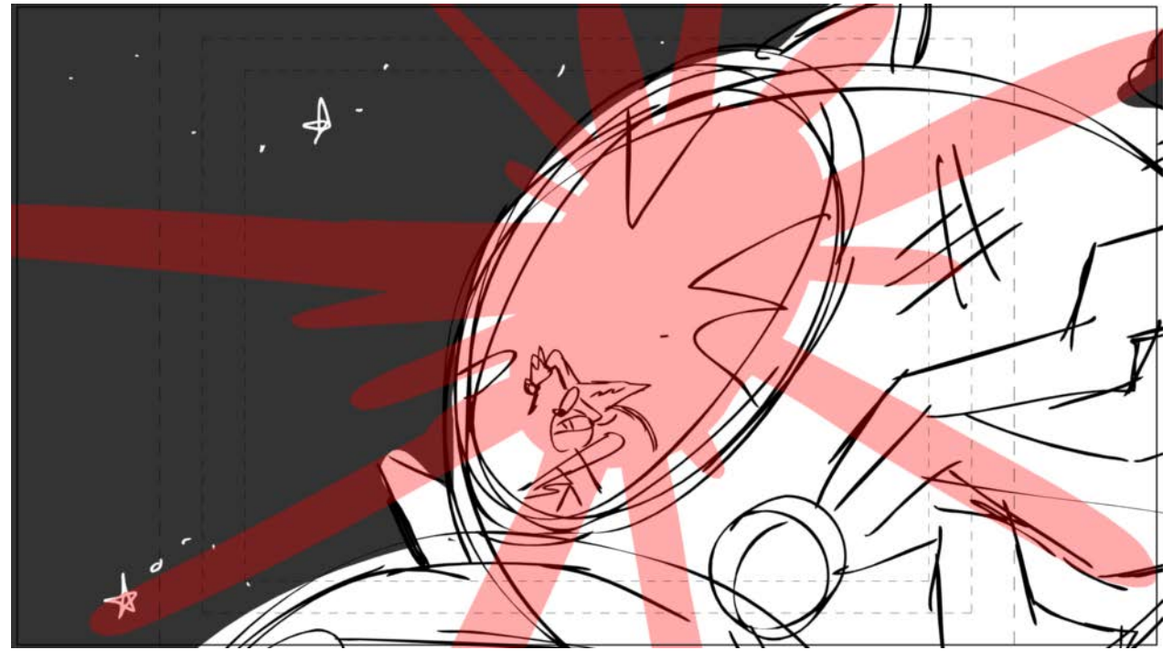

Action Notes

NOTE: PLEASE SEE ART DIRECTOR FOR BLINKING FX ON SHIP

Dialog

Slugging

Notes

Sc 117 Panel 2

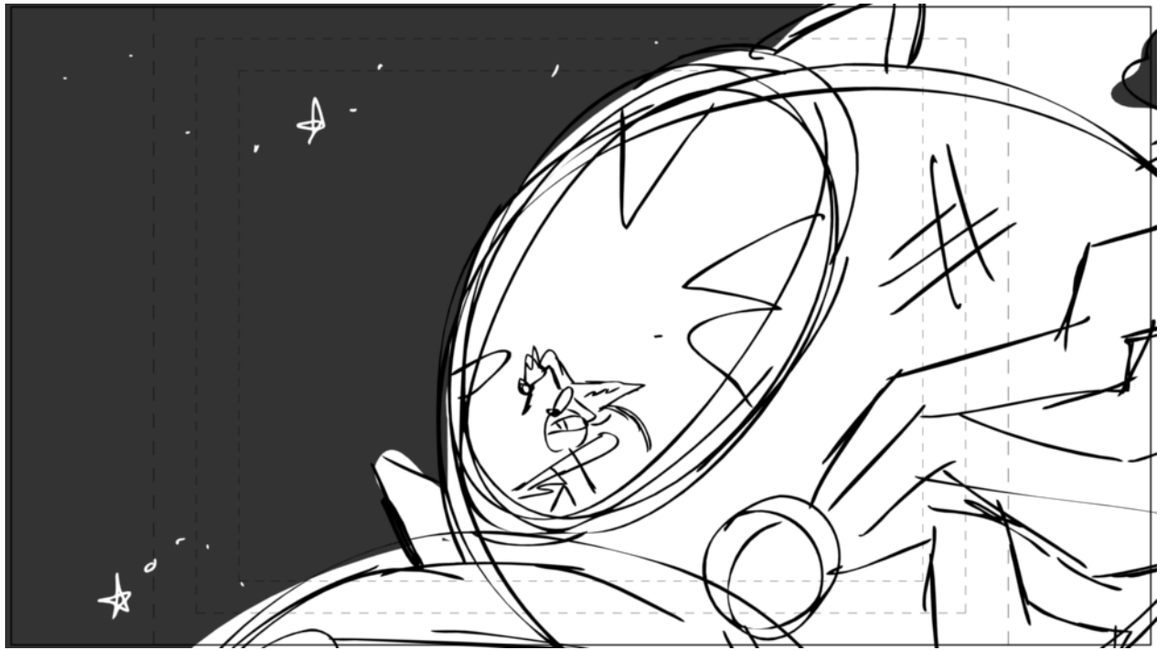

Action Notes

Dialog

Slugging

Notes

Sc 117 Panel 3

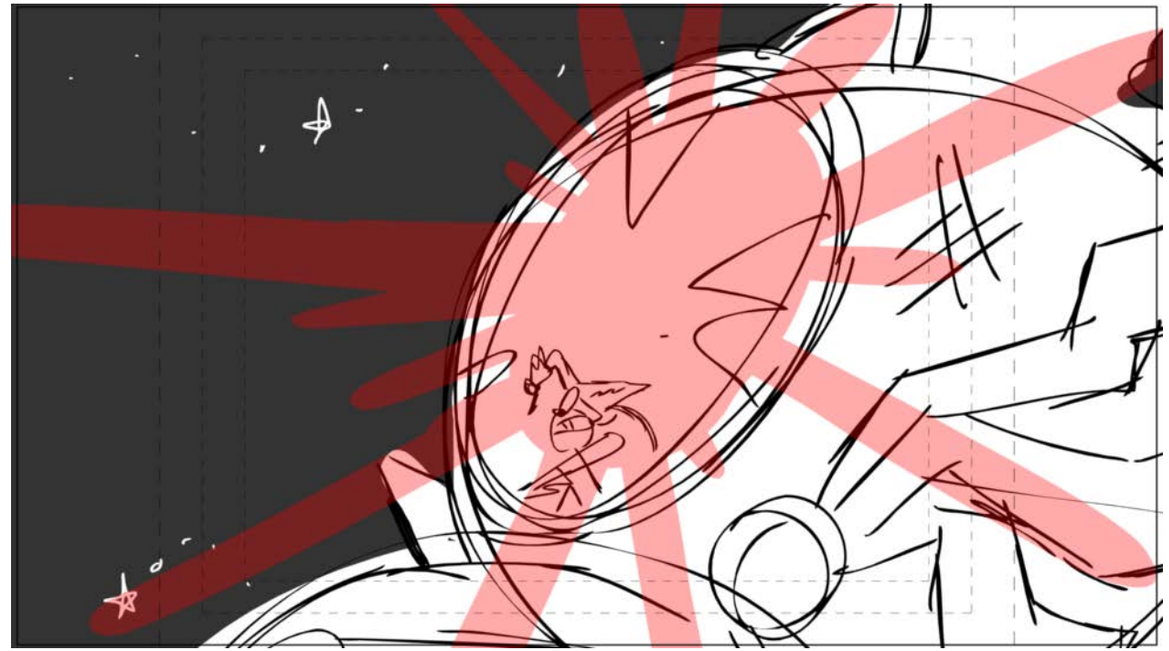

Action Notes

Dialog

Slugging

Notes

Sc 117 Panel 4

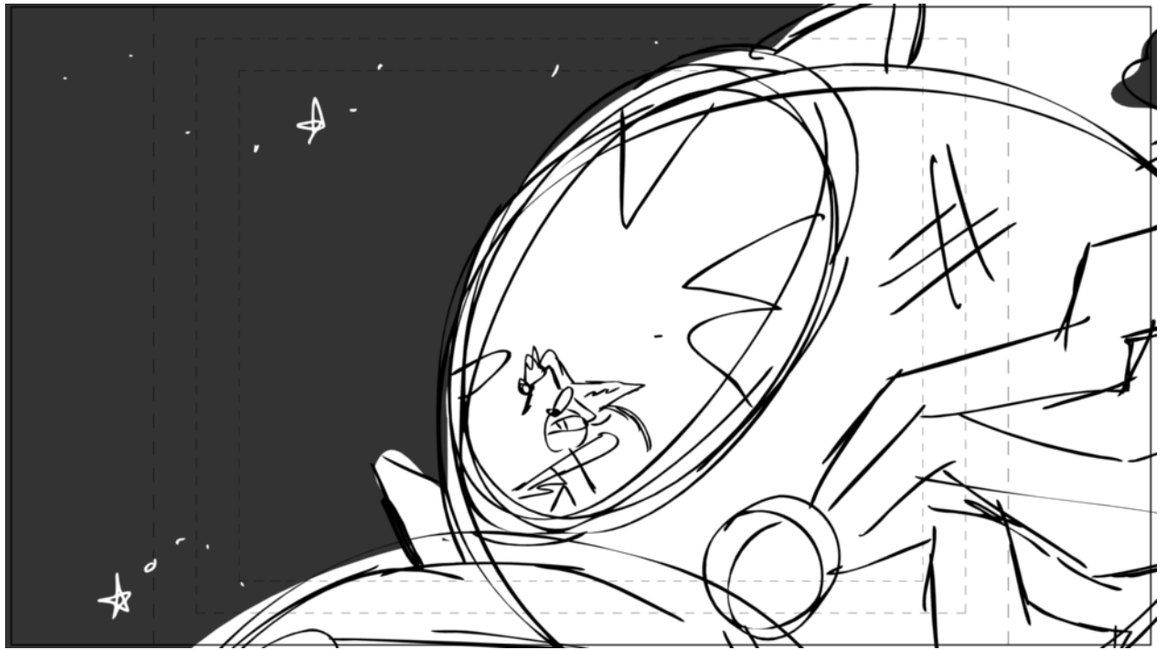

Action Notes

Dialog

Slugging

Notes

Sc 117 Panel 5

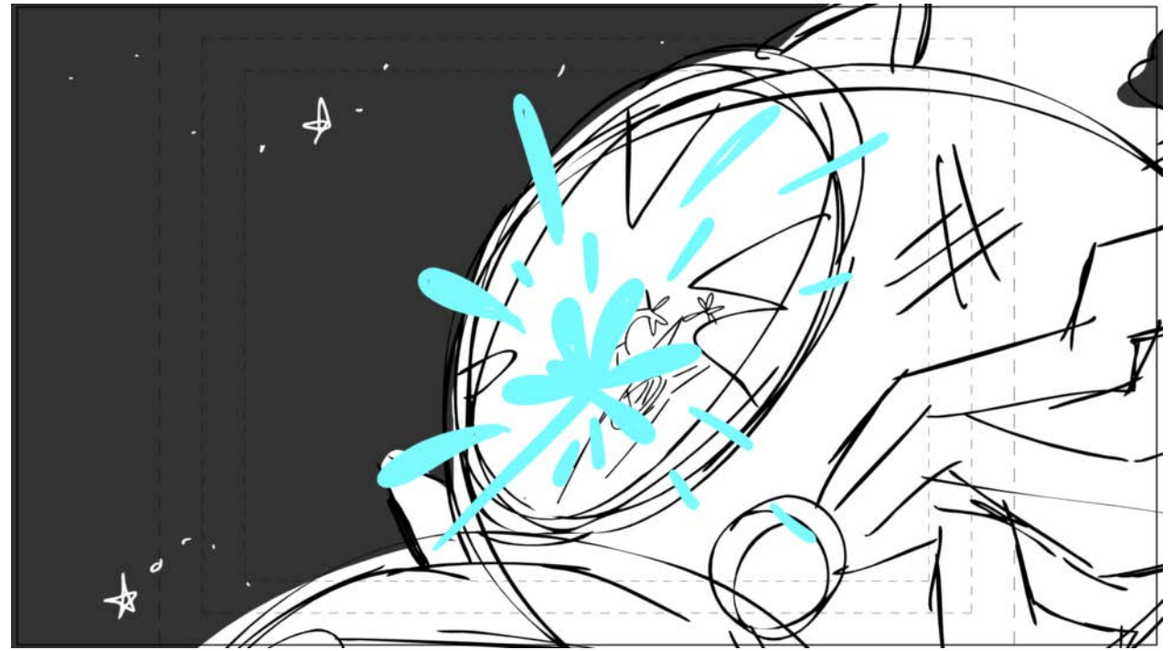

Action Notes

WATER SPLASH FX

Dialog

Slugging

Notes

Sc 117 Panel 6

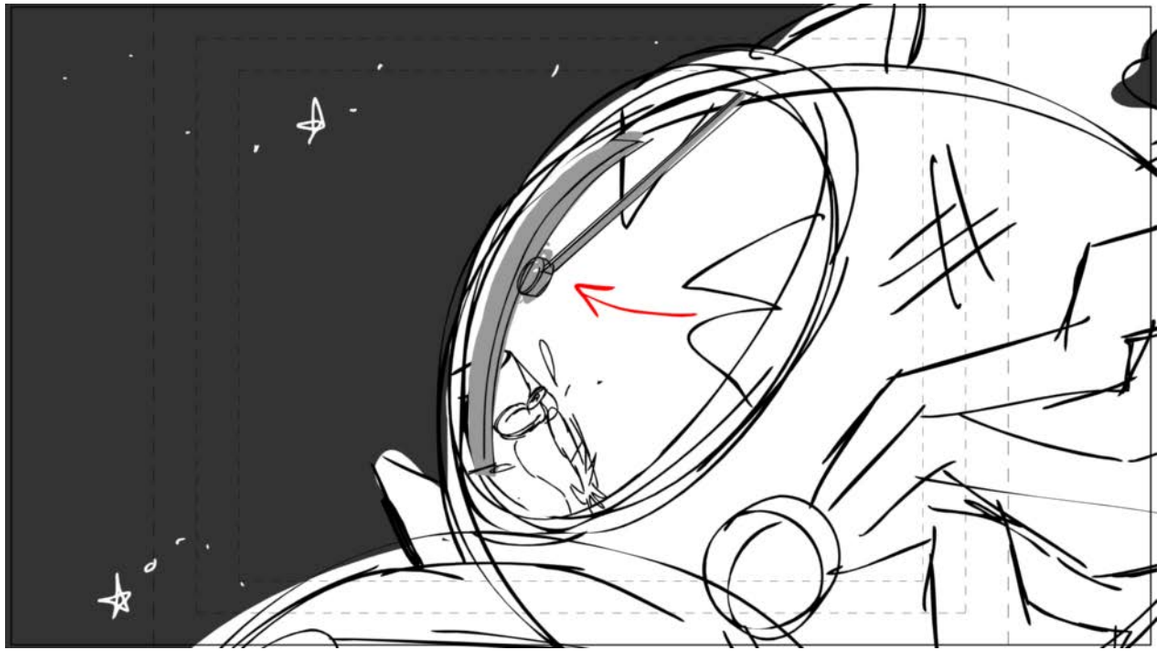

Action Notes

Dialog

Slugging

Notes
PROP WIPERS

Sc 117 Panel 7

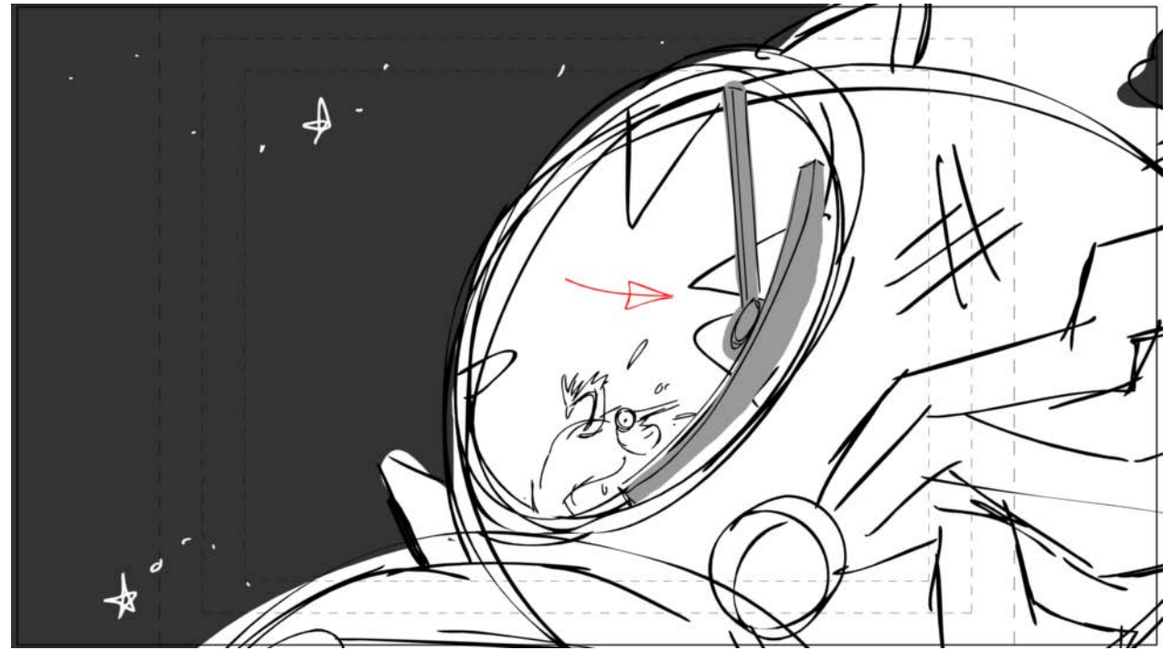

Action Notes

Dialog

Slugging

Notes

Sc 117 Panel 8

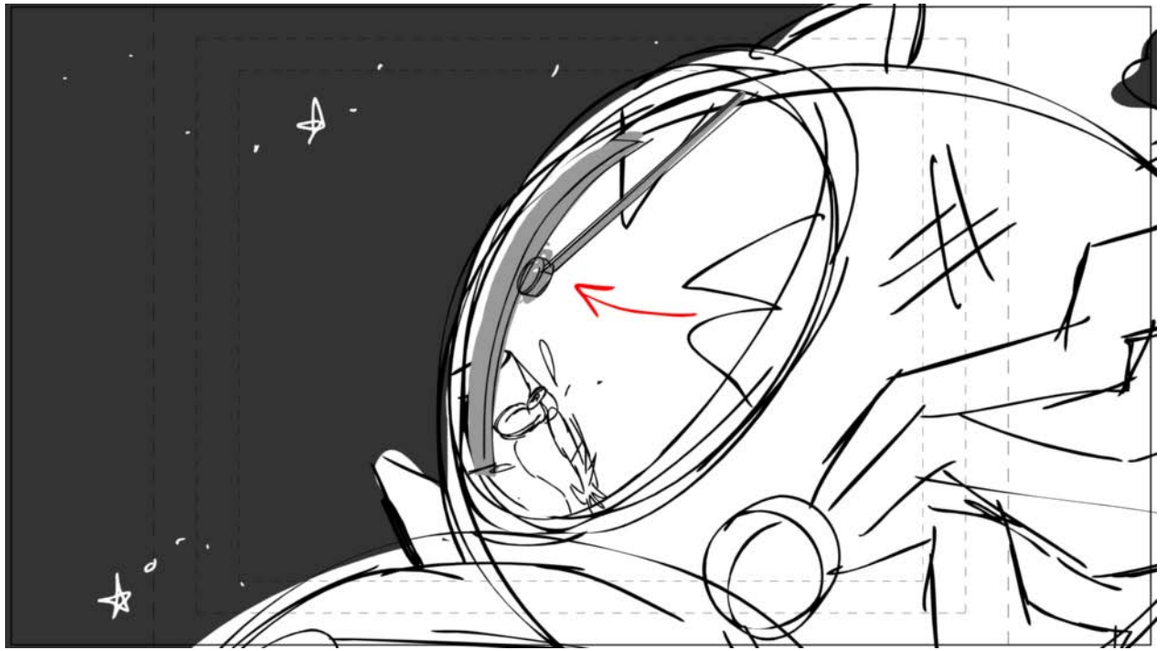

Action Notes

Dialog

Slugging

Notes

Sc 117 Panel 9

Action Notes

FLAME FX ON SHIP

Dialog

Slugging

Notes

Sc 117 Panel 10

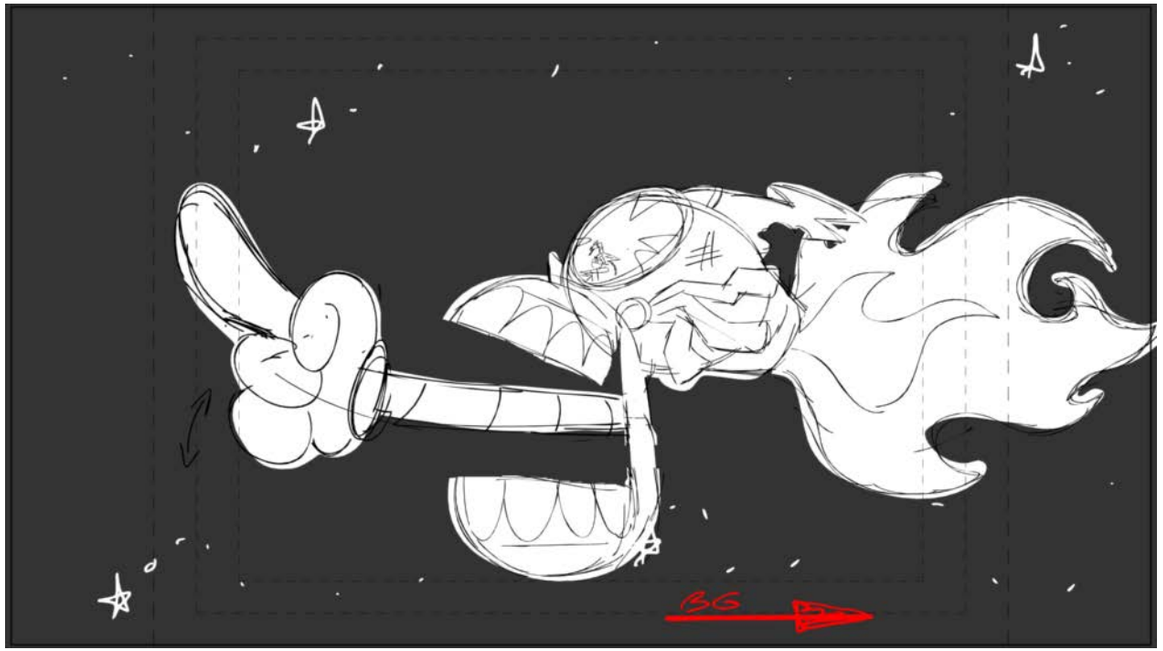

Action Notes

Dialog

Slugging

Notes
PROP ROBO HAND

Sc 117 Panel 11

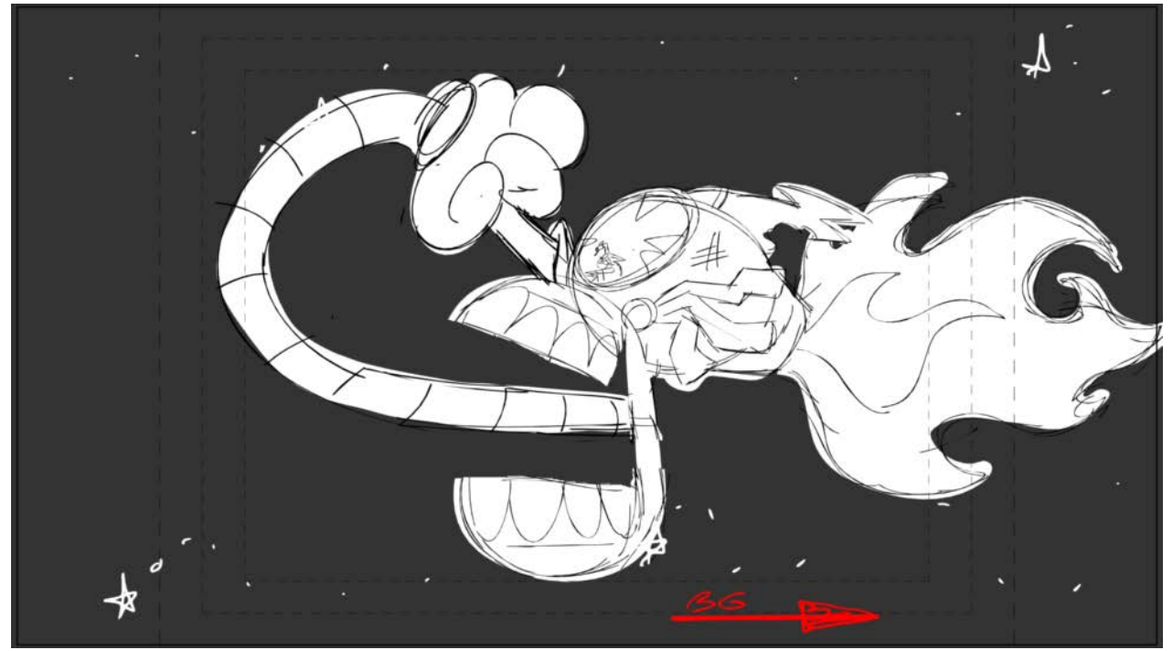

Action Notes

Dialog

Slugging

Notes

Sc 117 Panel 12

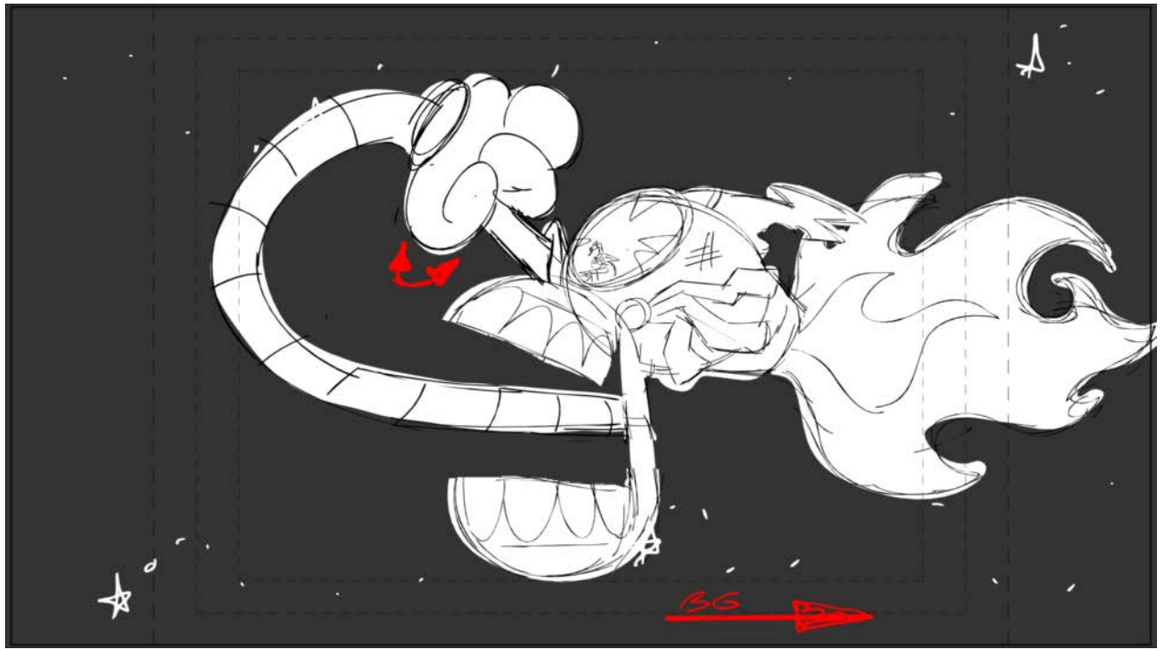

Action Notes

Dialog

Slugging

Notes

Sc 118 Panel 1

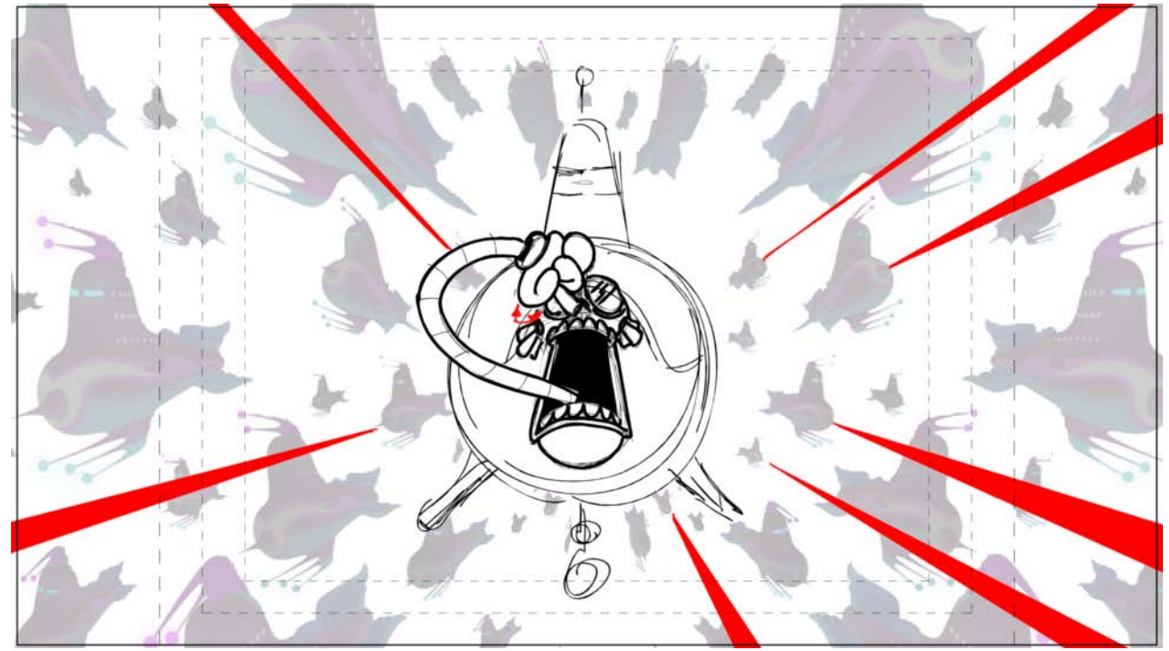

Action Notes

SANDWICH LASER FX

Dialog

Slugging

Notes

Sc 119 Panel 1

INCIDENTAL CHARACTERS ROYAL GUARD

Action Notes

SUBTLE TYPING ON ROYAL GUARD IN FG

Dialog

77 EVIL SANDWICH
How are you so bad at this? I conquered this entire quadrant, and I'm a sandwich! YOU'RE a powerful electrical skeleton man!

Slugging

Notes

BG SANDWICH BRIDGE

Sc 119 Panel 2

Action Notes

Dialog

77 EVIL SANDWICH
How are you so bad at this? I conquered this entire quadrant, and I’m a sandwich! YOU’RE a powerful electrical skeleton man!

Slugging

Notes

Sc 120 Panel 1

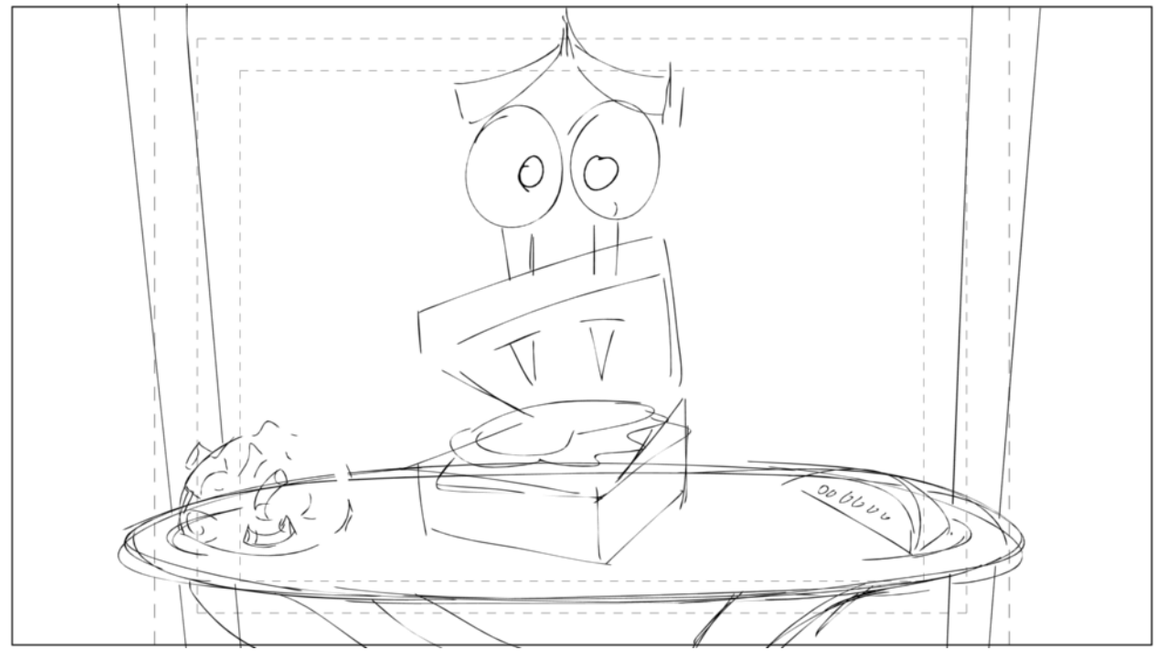

Action Notes

Dialog

77 EVIL SANDWICH
How are you so bad at this? I conquered this entire quadrant, and I’m a sandwich! YOU’RE a powerful electrical skeleton man!

Slugging

Notes

Sc 121 Panel 1

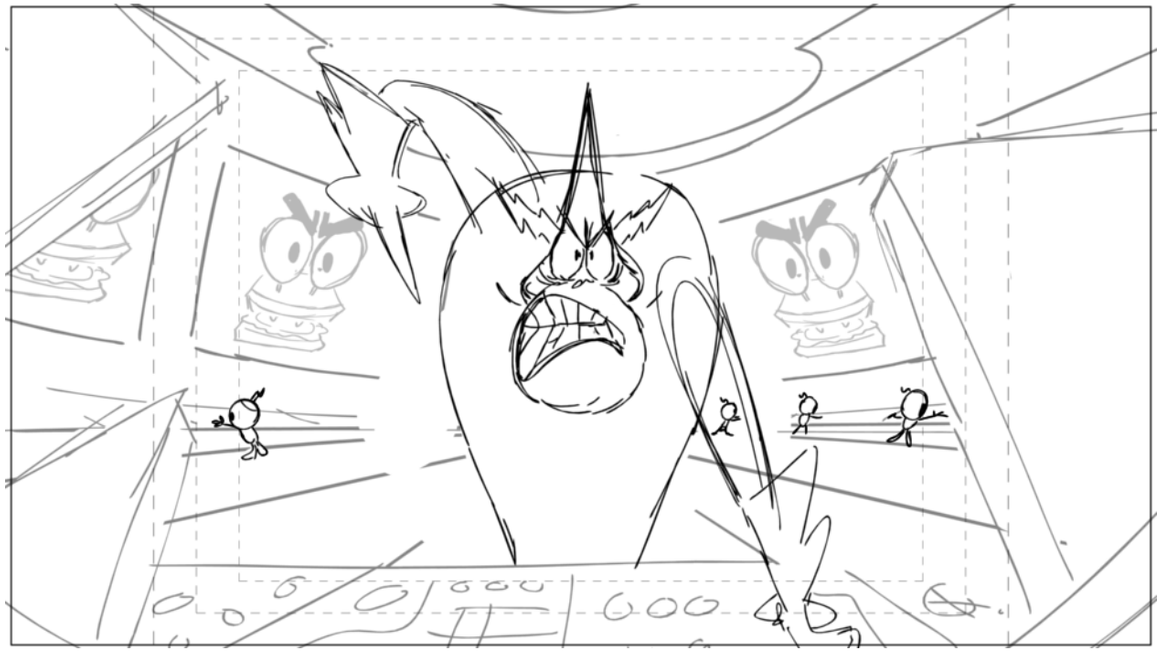

Action Notes

WATCHDOGS PRESS BUTTONS ON CONSOLES IN BG

Dialog

77 EVIL SANDWICH (CONT'D)
YOU’RE a powerful electrical skeleton man!

Slugging

Notes

BG BEHIND SANDWICH IS SCREEN COLOR CARD

Sc 121 Panel 2

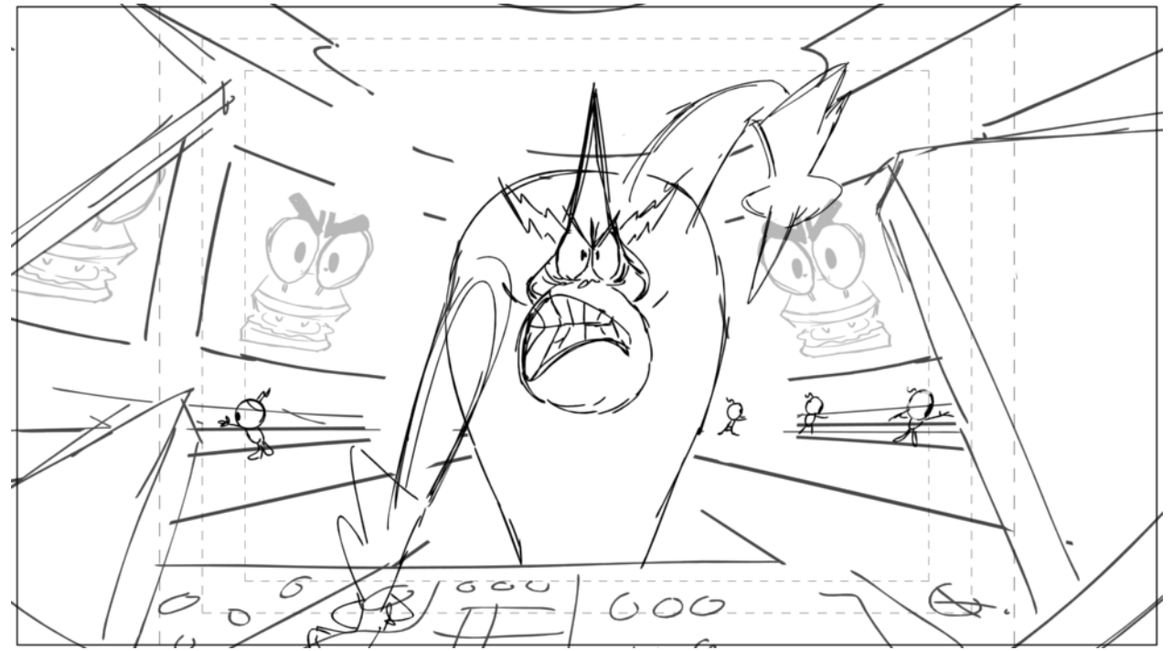

Action Notes

Dialog

77 EVIL SANDWICH (CONT'D)
YOU’RE a powerful electrical skeleton man!

Slugging

Notes

Sc 121 Panel 3

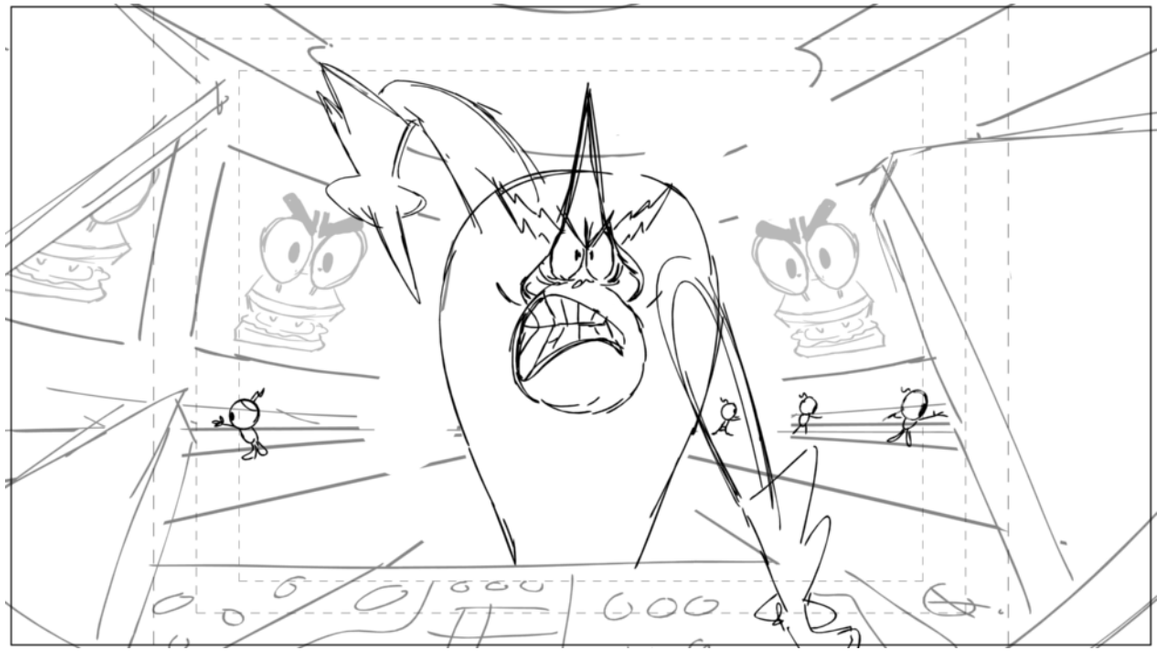

Action Notes

Dialog

77 EVIL SANDWICH (CONT'D)
YOU’RE a powerful electrical skeleton man!

Slugging

Notes

Sc 121 Panel 4

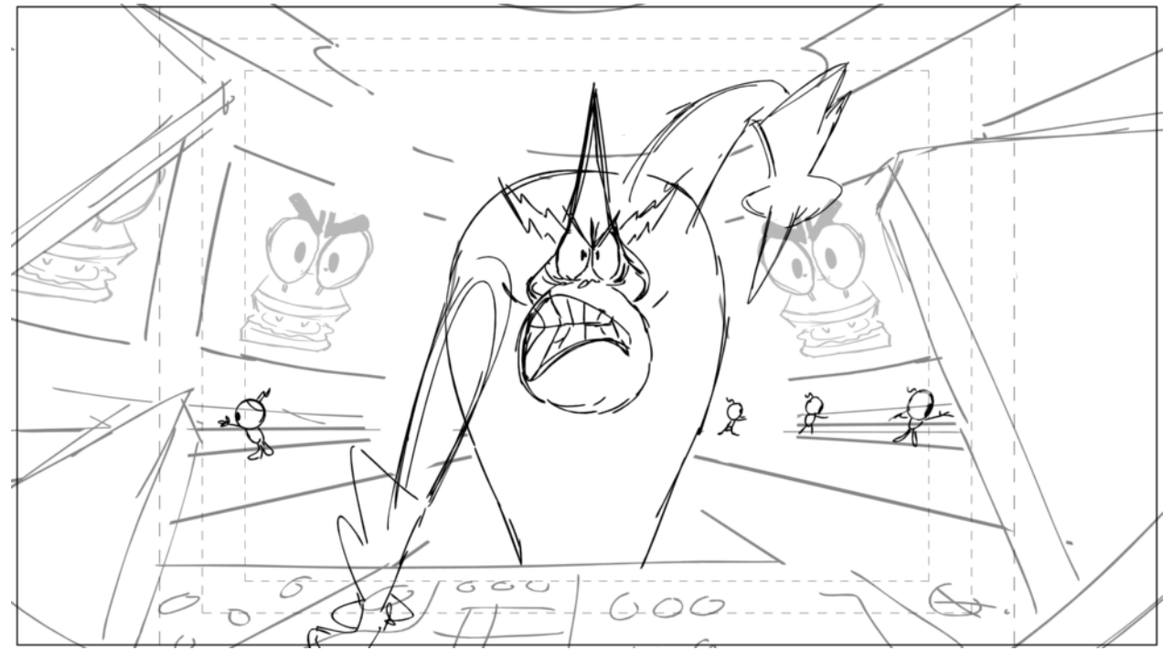

Action Notes

Dialog

77 EVIL SANDWICH (CONT'D)
YOU’RE a powerful electrical skeleton man!

Slugging

Notes

Sc 121 Panel 5

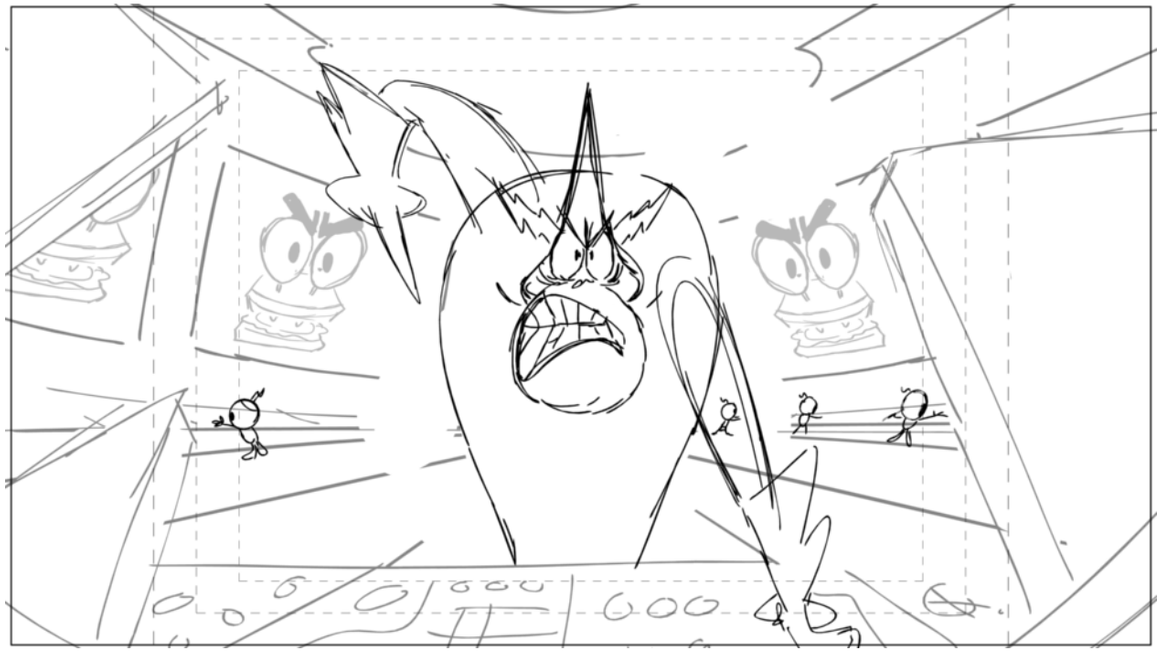

Action Notes

Dialog

77 EVIL SANDWICH (CONT'D)
YOU’RE a powerful electrical skeleton man!

Slugging

Notes

Sc 121 Panel 6

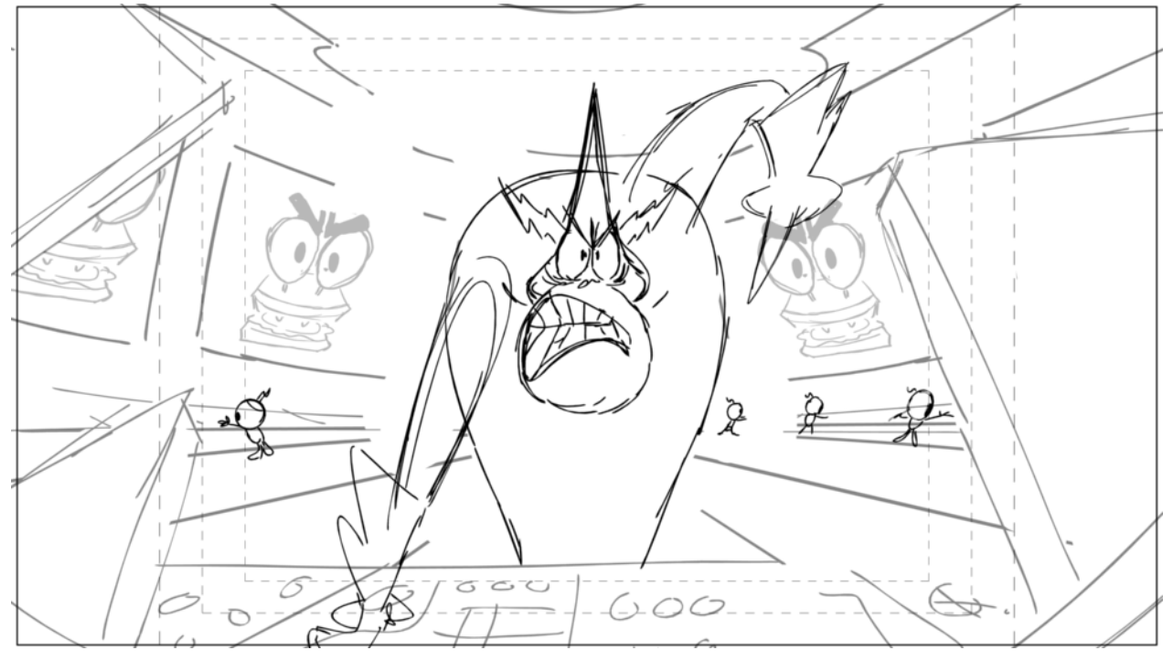

Action Notes

Dialog

77 EVIL SANDWICH (CONT'D)
YOU’RE a powerful electrical skeleton man!

Slugging

Notes

Sc 121 Panel 7

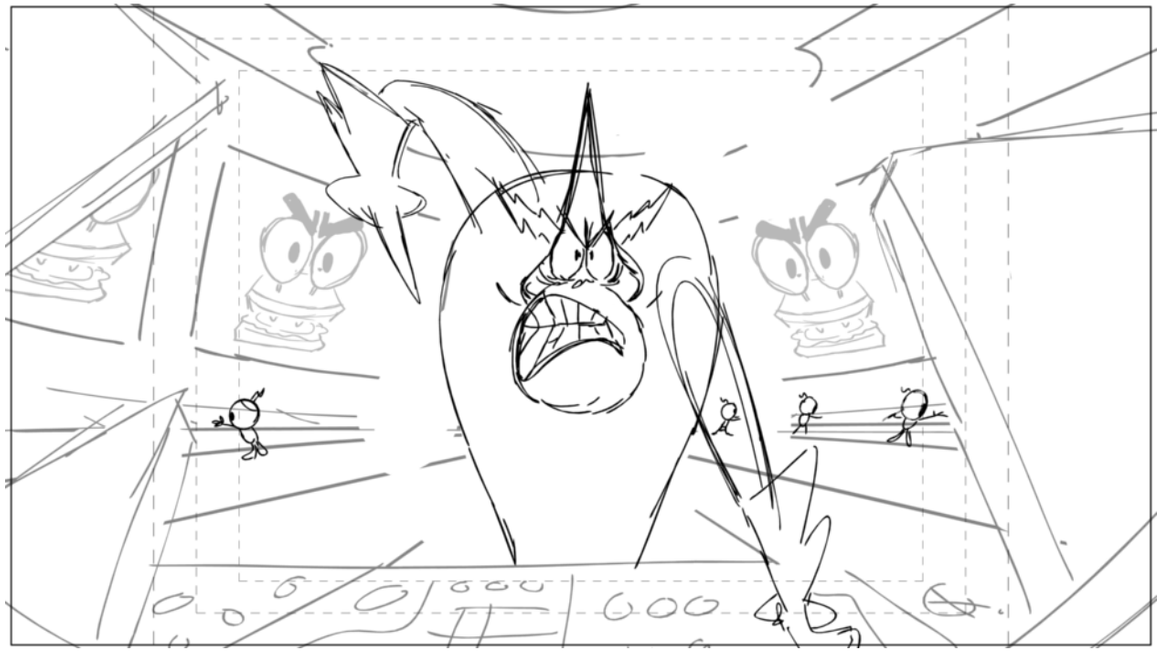

Action Notes

Dialog

77 EVIL SANDWICH (CONT'D)
YOU’RE a powerful electrical skeleton man!

Slugging

Notes

Sc 121 Panel 8

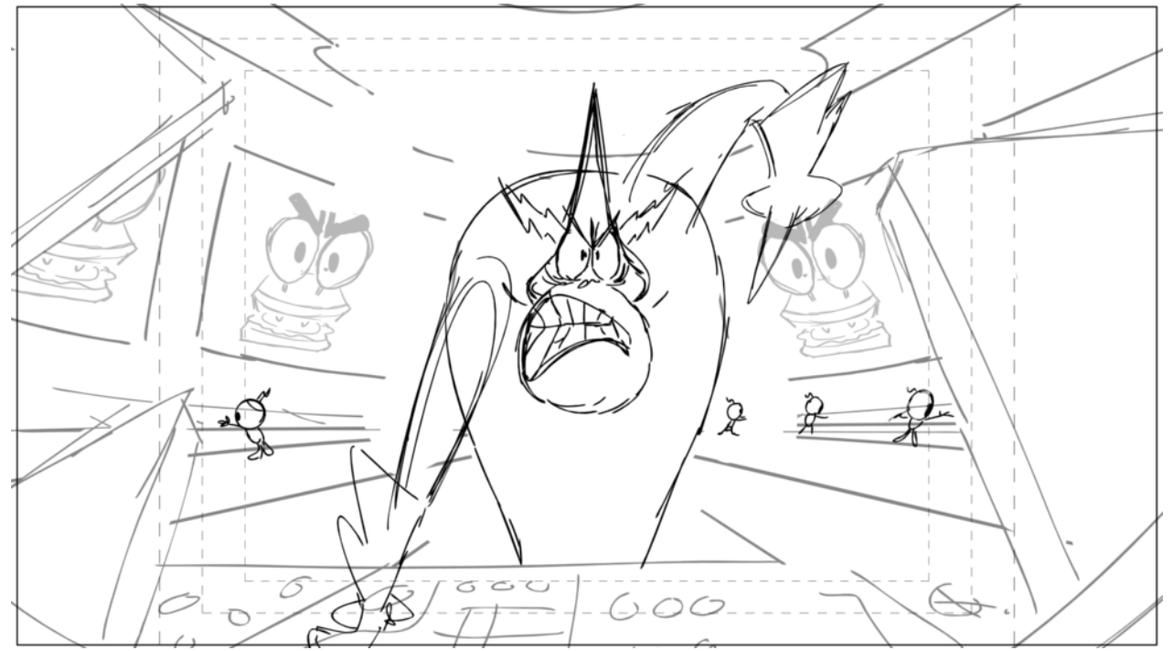

Action Notes

Dialog

77 EVIL SANDWICH (CONT'D)
YOU’RE a powerful electrical skeleton man!

Slugging

Notes

Sc 121 Panel 9

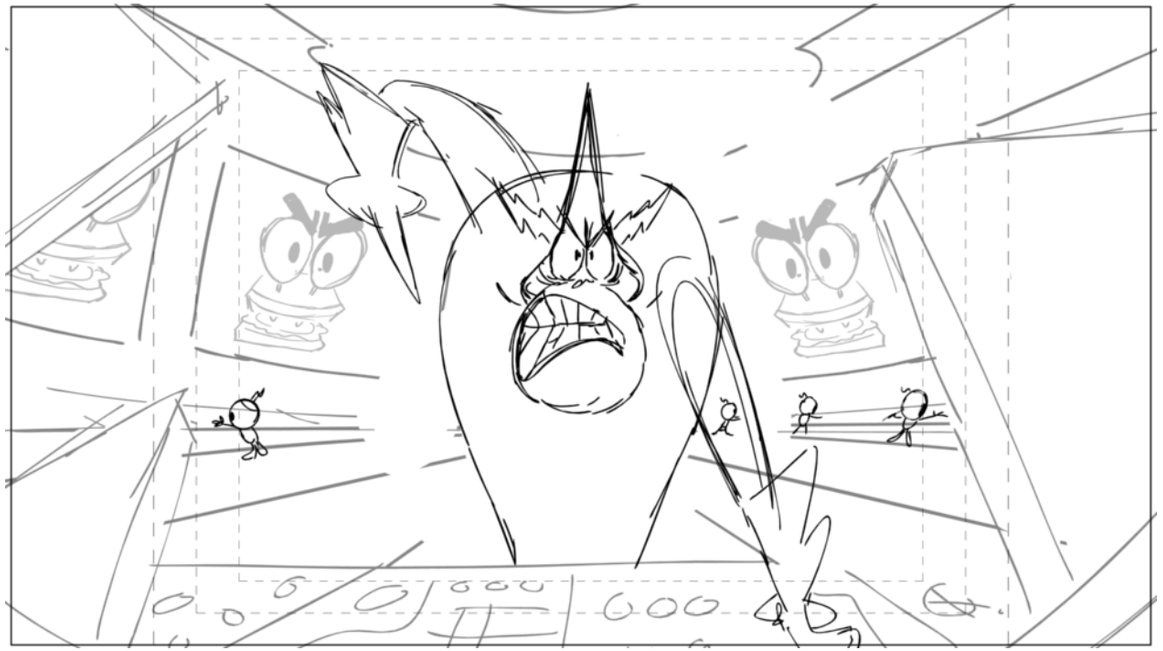

Action Notes

Dialog

77 EVIL SANDWICH (CONT'D)
YOU’RE a powerful electrical skeleton man!

Slugging

Notes

Sc 121 Panel 10

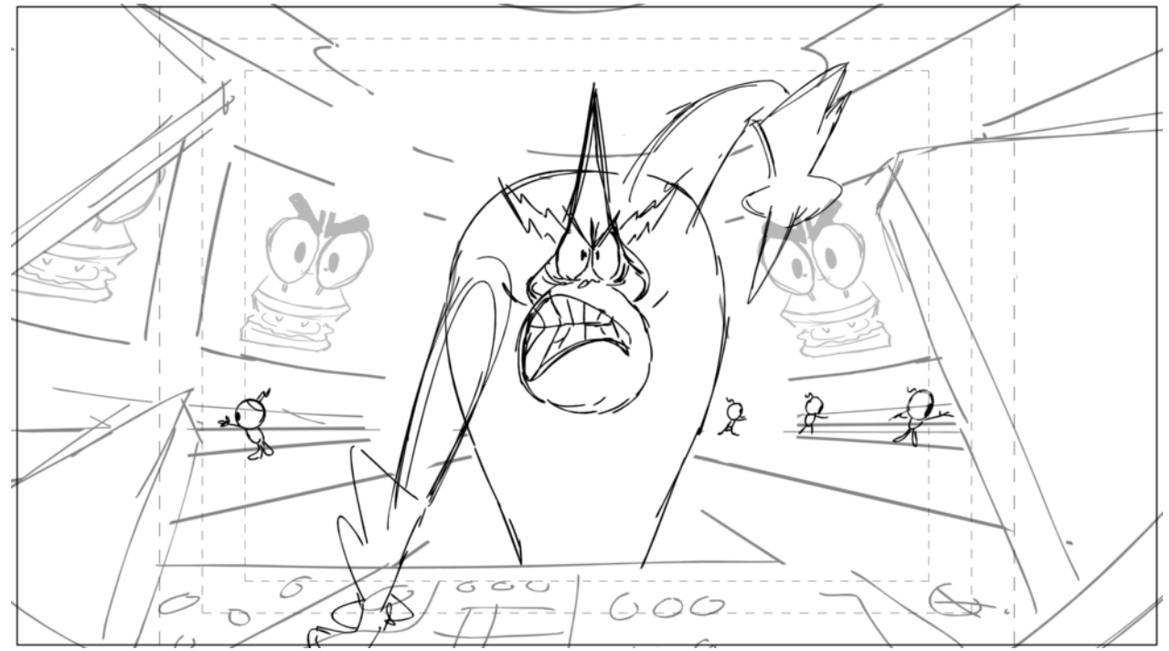

Action Notes

Dialog

77 EVIL SANDWICH (CONT'D)
YOU’RE a powerful electrical skeleton man!

Slugging

Notes

Sc 121 Panel 11

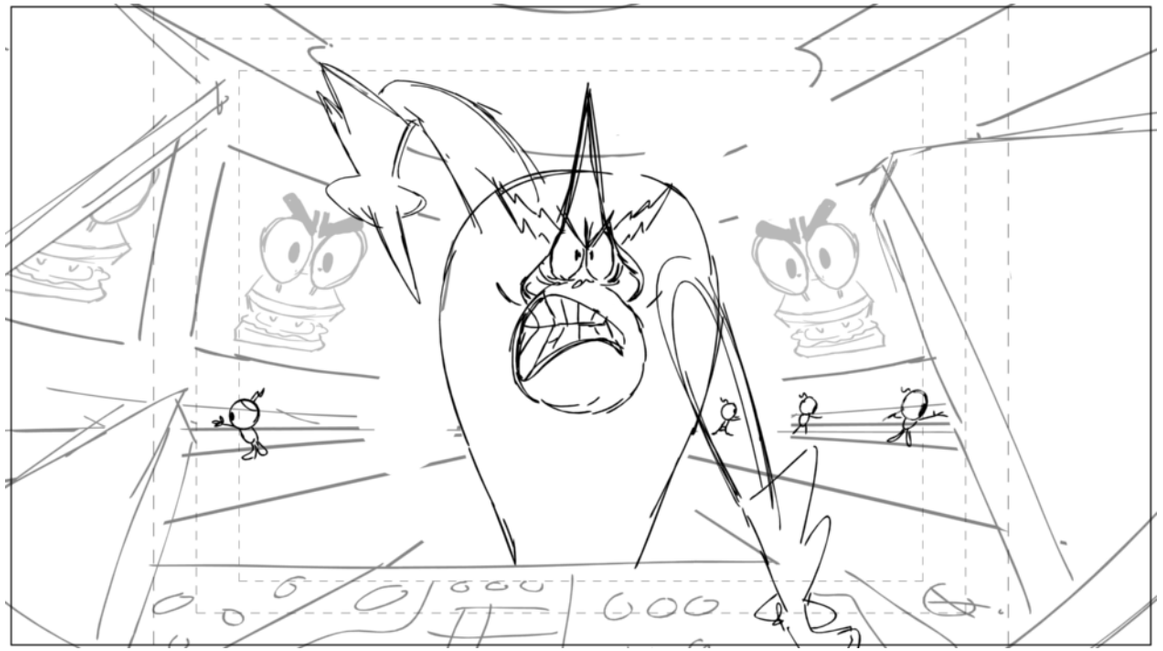

Action Notes

Dialog

77 EVIL SANDWICH (CONT'D)
YOU’RE a powerful electrical skeleton man!

Slugging

Notes

Sc 121 Panel 12

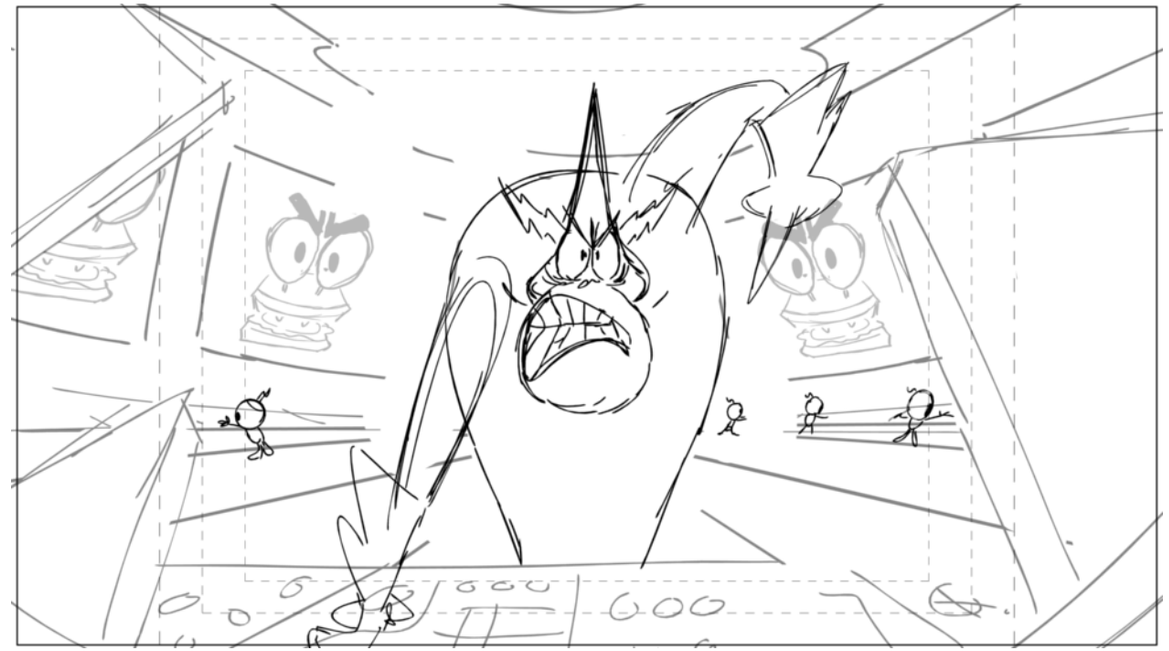

Action Notes

Dialog

77 EVIL SANDWICH (CONT'D)
YOU’RE a powerful electrical skeleton man!

Slugging

Notes

Sc 121 Panel 13

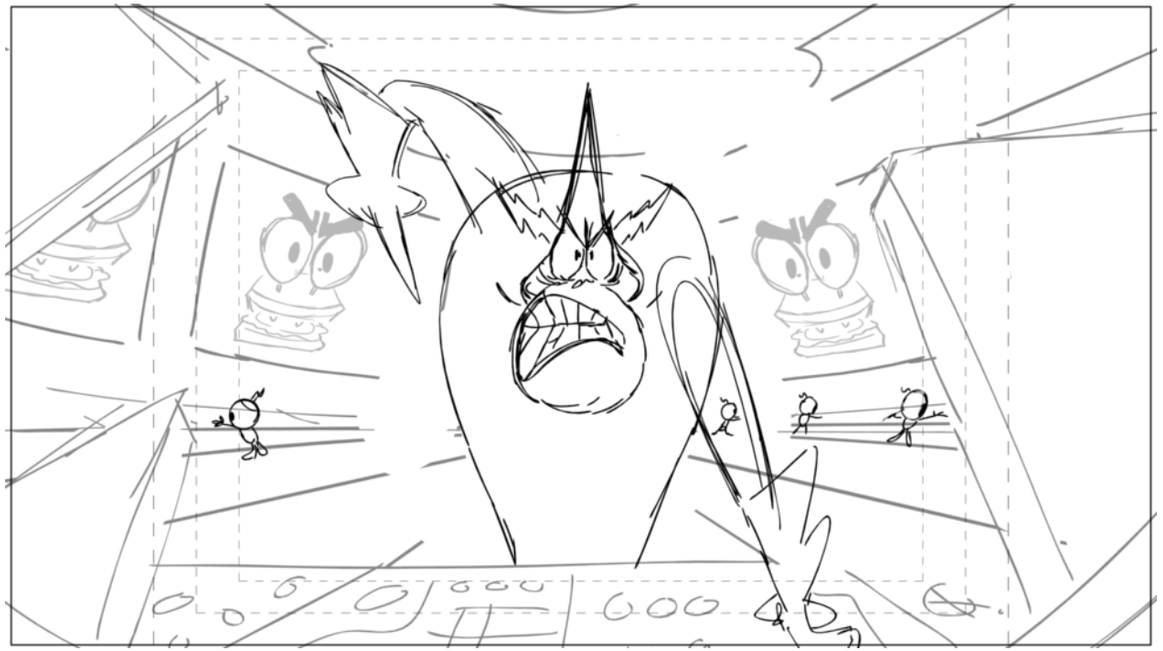

Action Notes

Dialog

77 EVIL SANDWICH (CONT'D)
YOU’RE a powerful electrical skeleton man!

Slugging

Notes

Sc 121 Panel 14

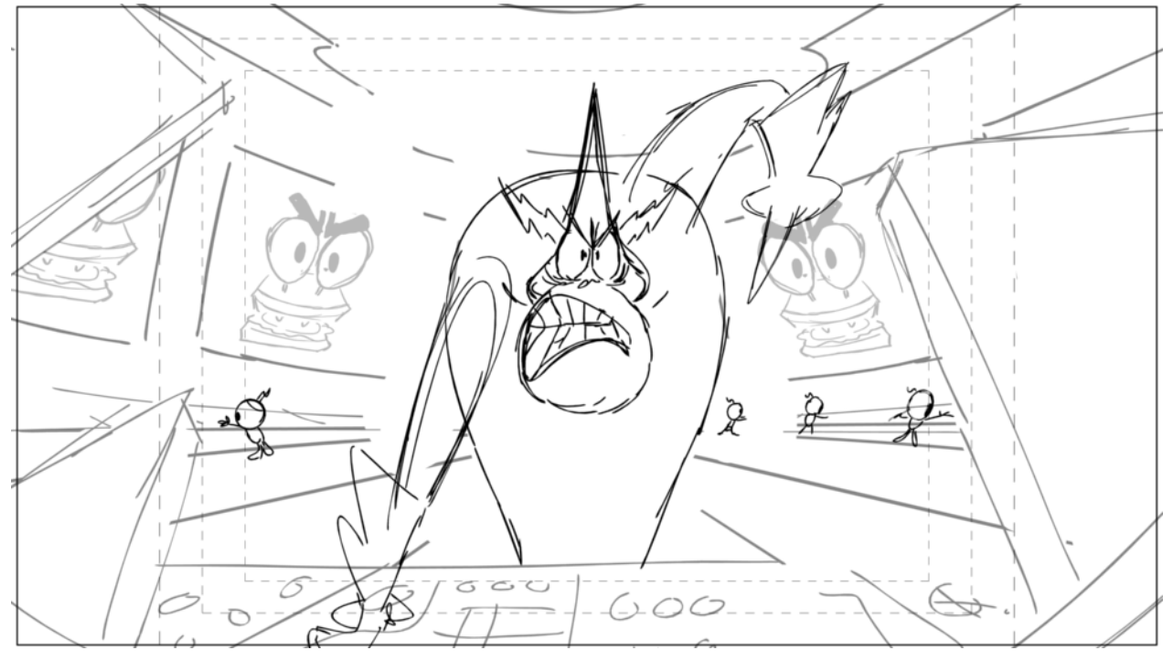

Action Notes

Dialog

77 EVIL SANDWICH (CONT'D)
YOU’RE a powerful electrical skeleton man!

Slugging

Notes

Sc 121 Panel 15

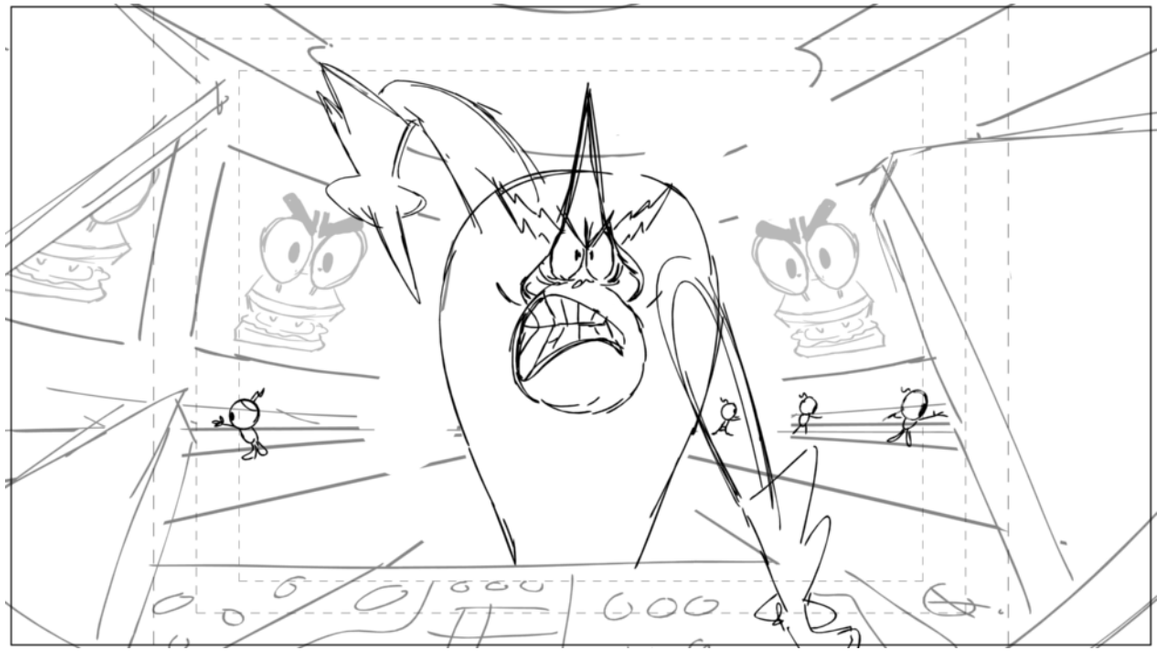

Action Notes

Dialog

77 EVIL SANDWICH (CONT'D)
YOU’RE a powerful electrical skeleton man!

Slugging

Notes

Sc 121 Panel 16

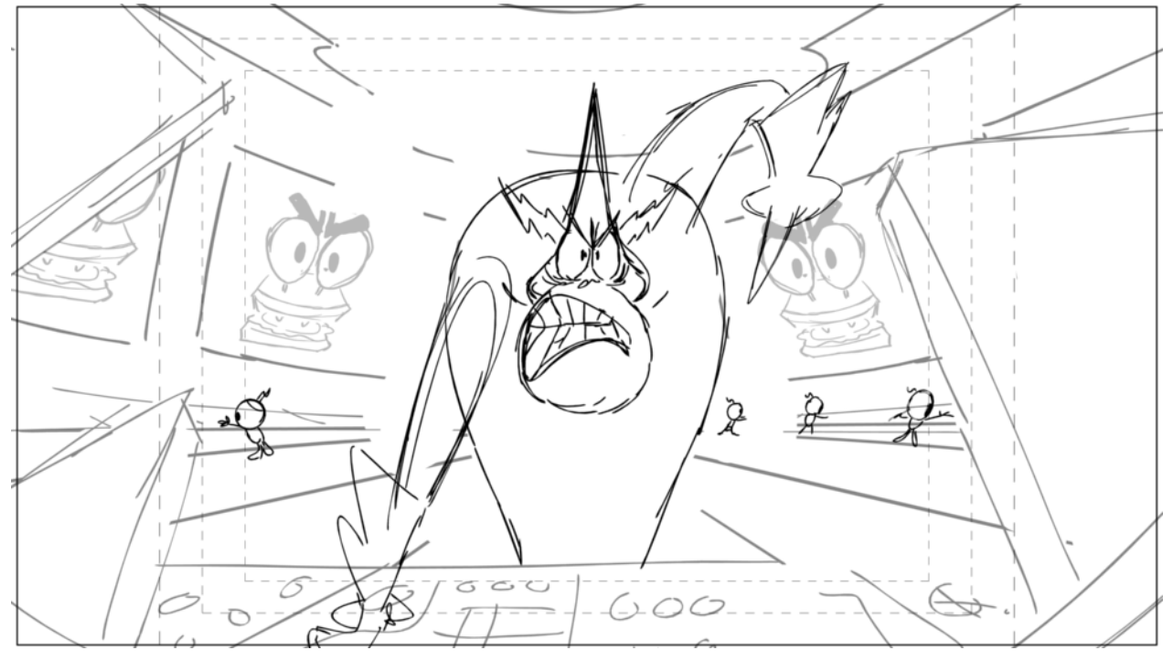

Action Notes

Dialog

77 EVIL SANDWICH (CONT'D)
YOU’RE a powerful electrical skeleton man!

Slugging

Notes

Sc 121 Panel 17

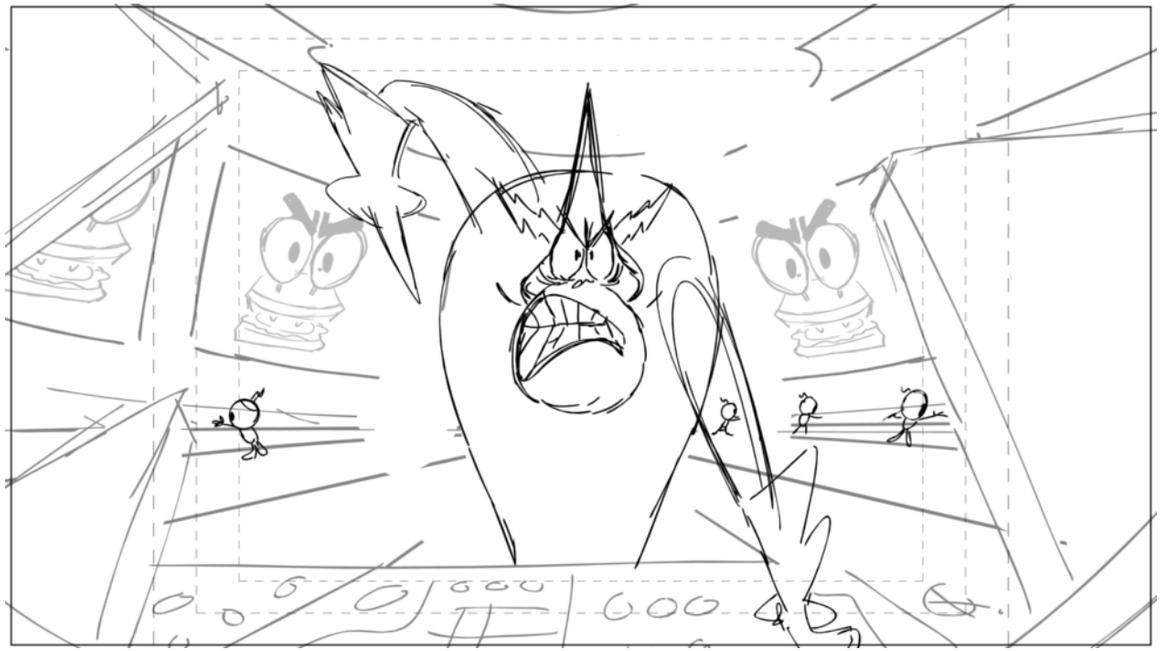

Action Notes

Dialog

77 EVIL SANDWICH (CONT'D)
YOU’RE a powerful electrical skeleton man!

Slugging

Notes

Sc 121 Panel 18

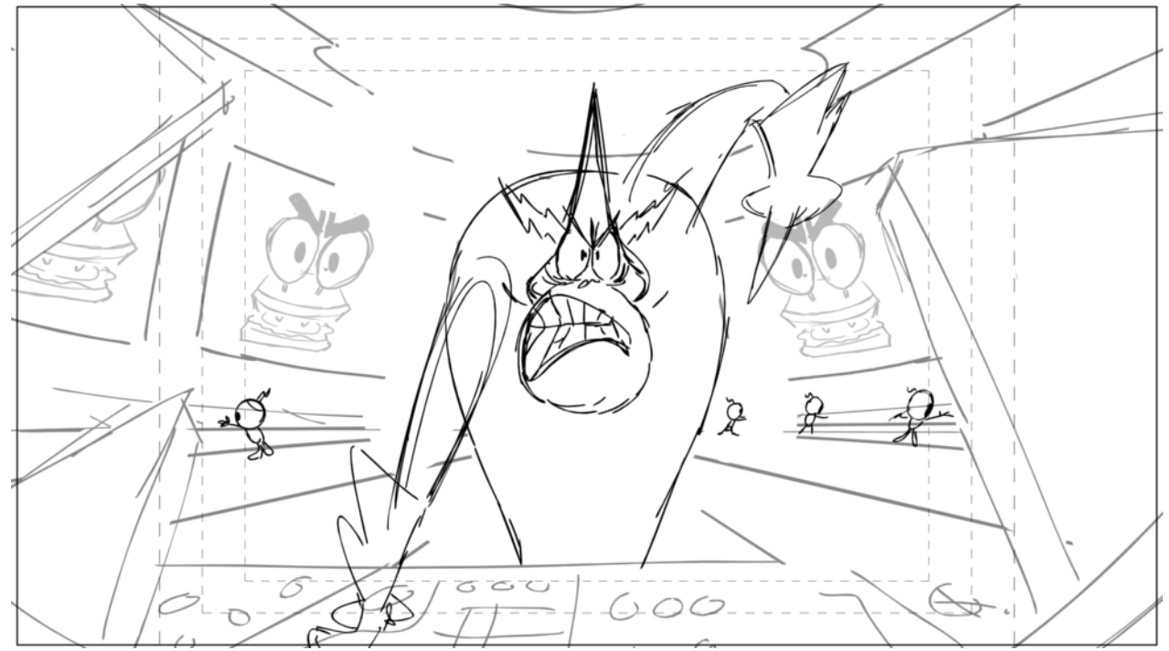

Action Notes

Dialog

77 EVIL SANDWICH (CONT'D)
YOU’RE a powerful electrical skeleton man!

Slugging

Notes

Sc 121 Panel 19

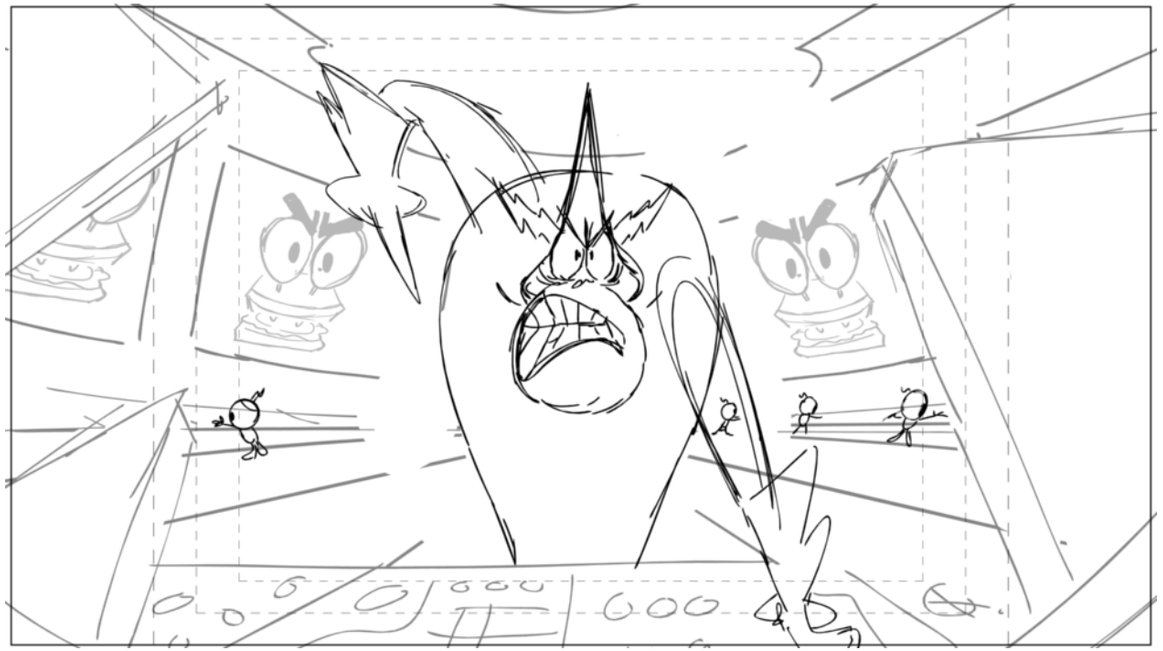

Action Notes

Dialog

77 EVIL SANDWICH (CONT'D)
YOU’RE a powerful electrical skeleton man!

Slugging

Notes

Sc 121 Panel 20

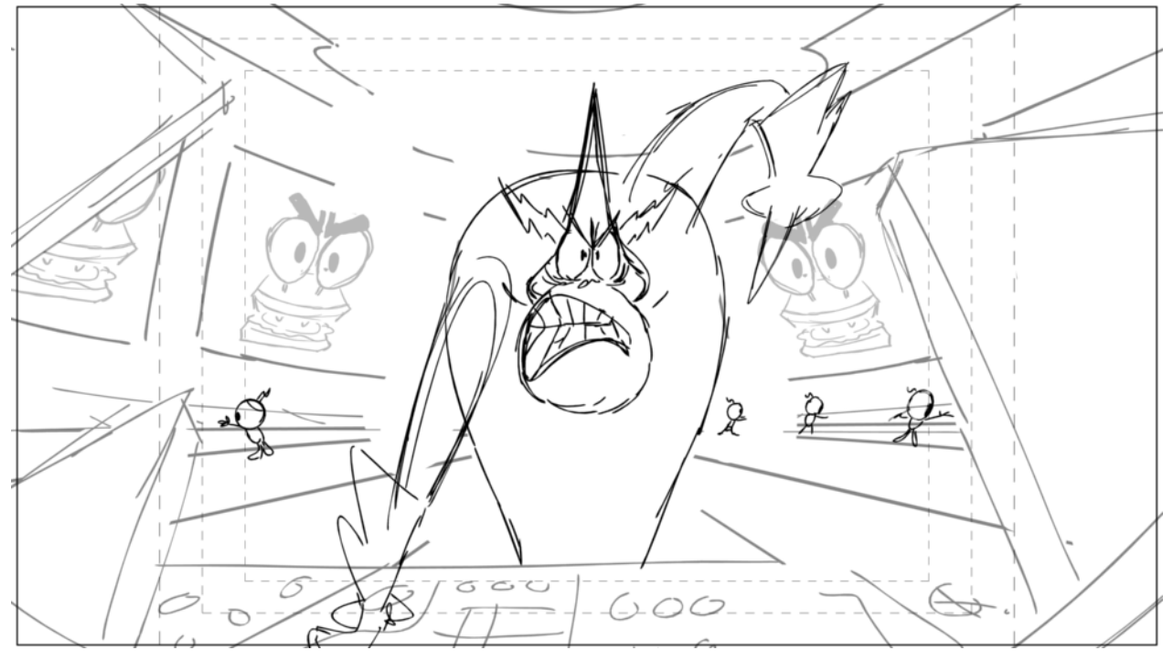

Action Notes

Dialog

77 EVIL SANDWICH (CONT'D)
YOU’RE a powerful electrical skeleton man!

Slugging

Notes

Sc 121 Panel 21

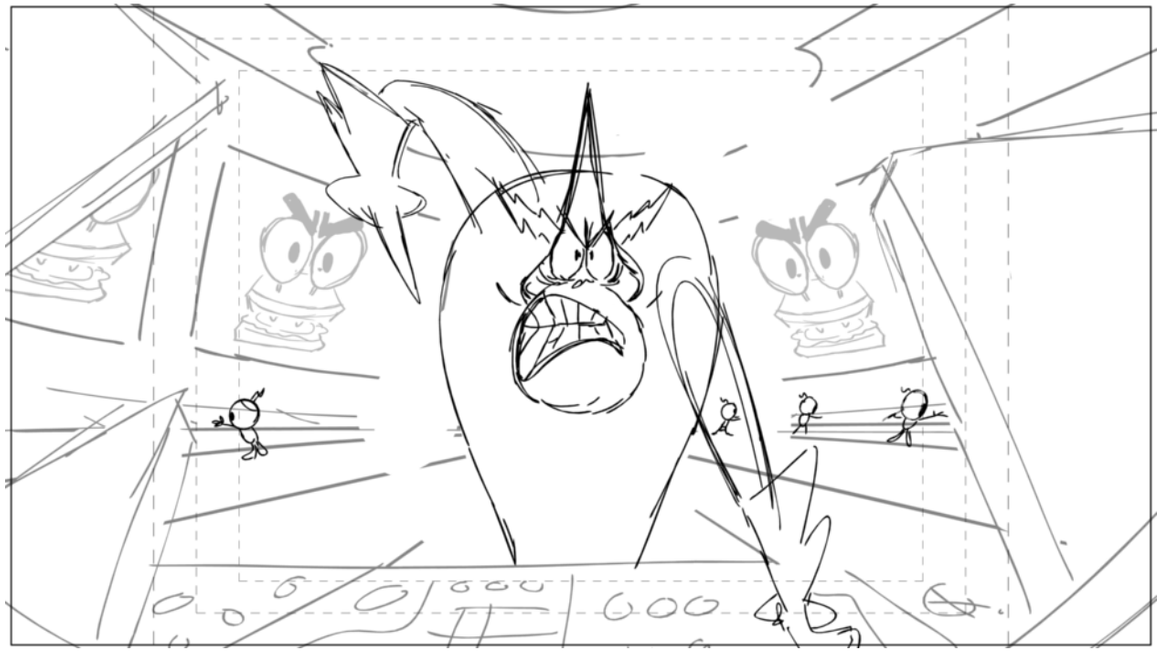

Action Notes

Dialog

77 EVIL SANDWICH (CONT'D)
YOU’RE a powerful electrical skeleton man!

Slugging

Notes

Sc 121 Panel 22

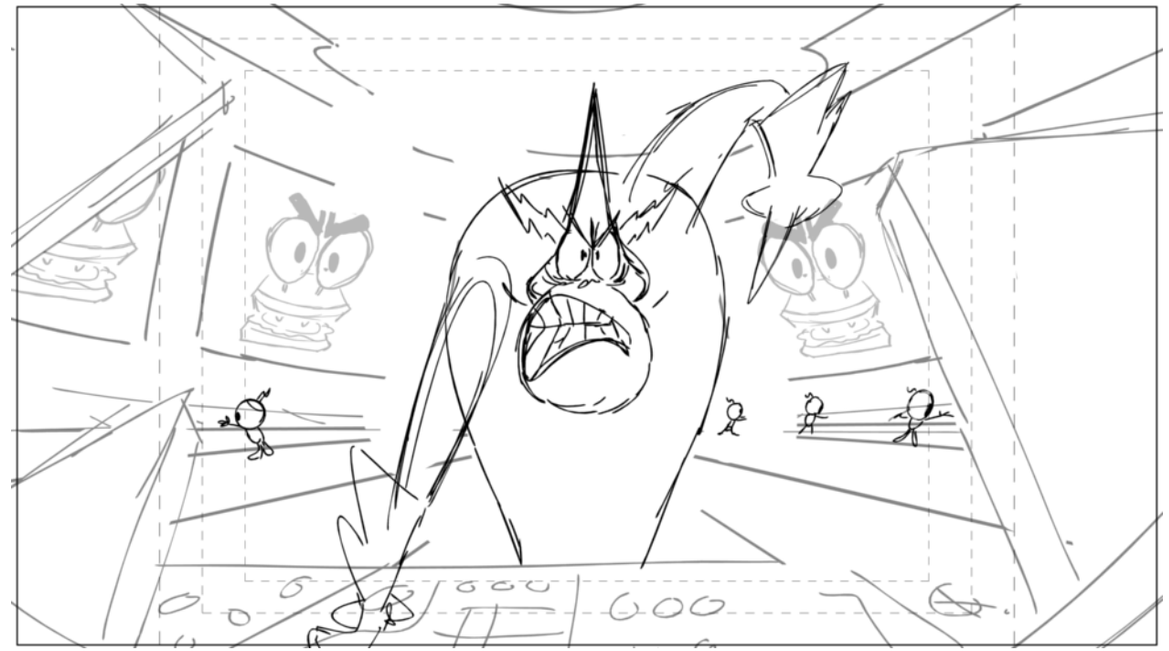

Action Notes

Dialog

77 EVIL SANDWICH (CONT'D)
YOU’RE a powerful electrical skeleton man!

Slugging

Notes

Sc 121 Panel 23

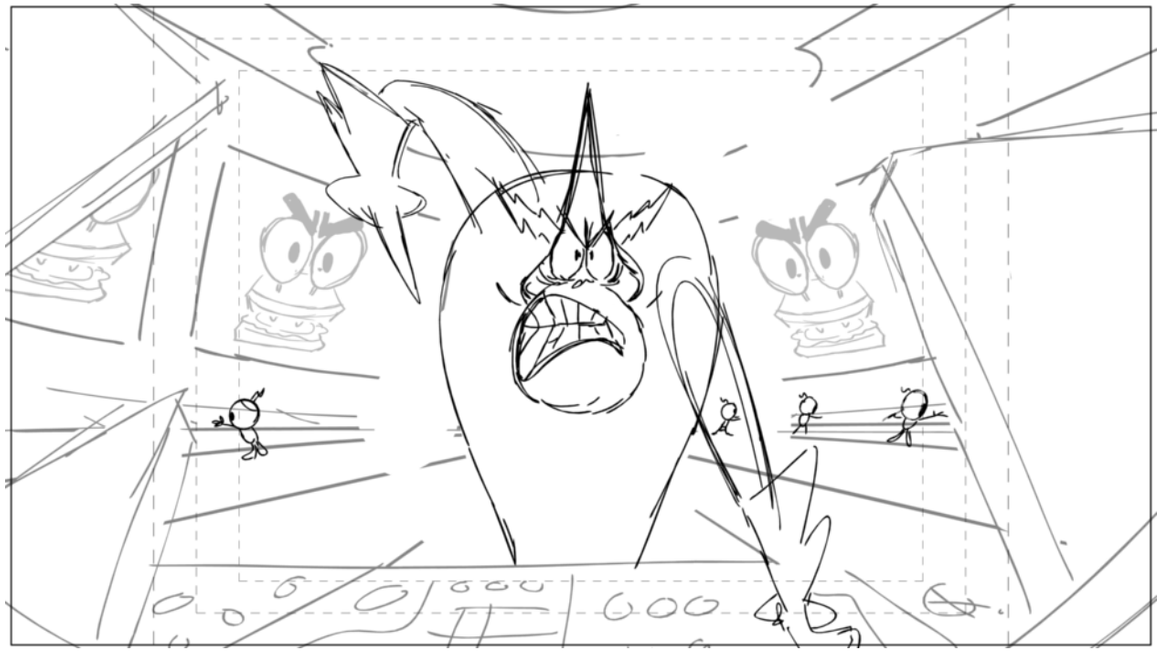

Action Notes

Dialog

77 EVIL SANDWICH (CONT'D)
YOU’RE a powerful electrical skeleton man!

Slugging

Notes

Sc 121 Panel 24

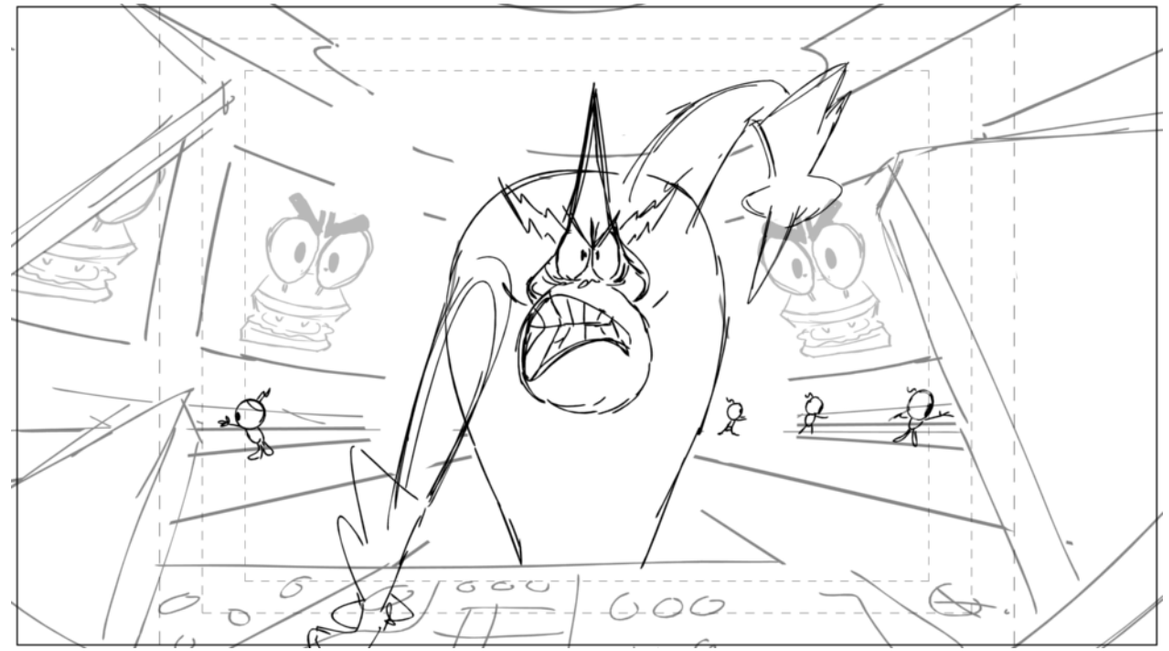

Action Notes

Dialog

77 EVIL SANDWICH (CONT'D)
YOU’RE a powerful electrical skeleton man!

Slugging

Notes

Sc 121 Panel 25

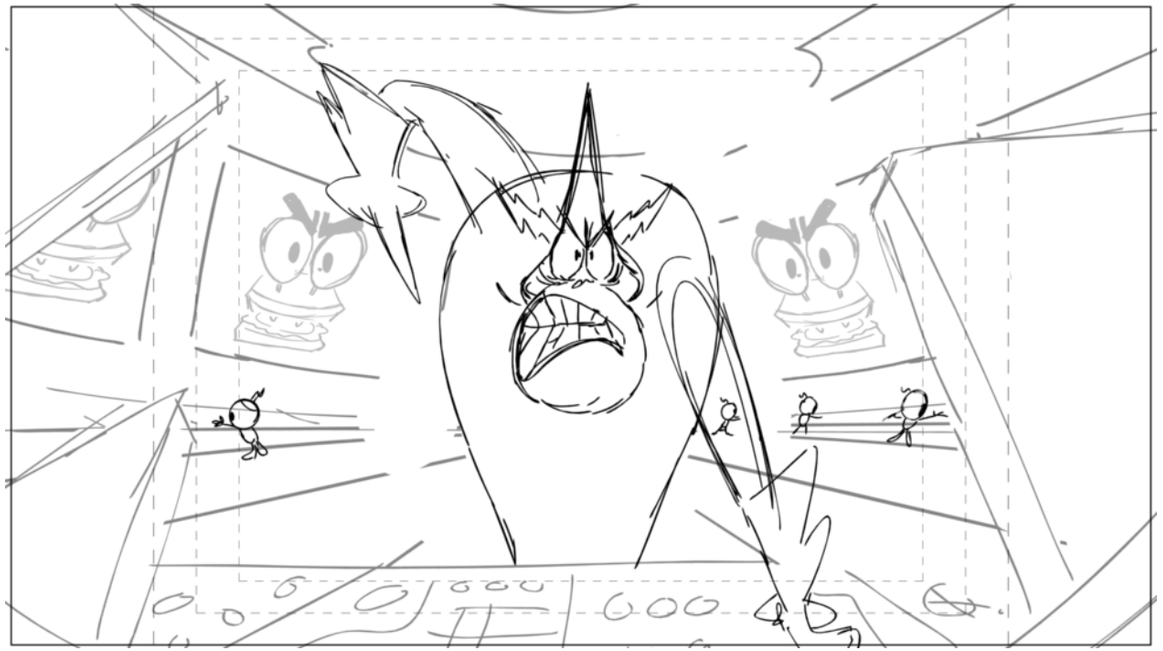

Action Notes

Dialog

77 EVIL SANDWICH (CONT'D)
YOU’RE a powerful electrical skeleton man!

Slugging

Notes

Sc 121 Panel 26

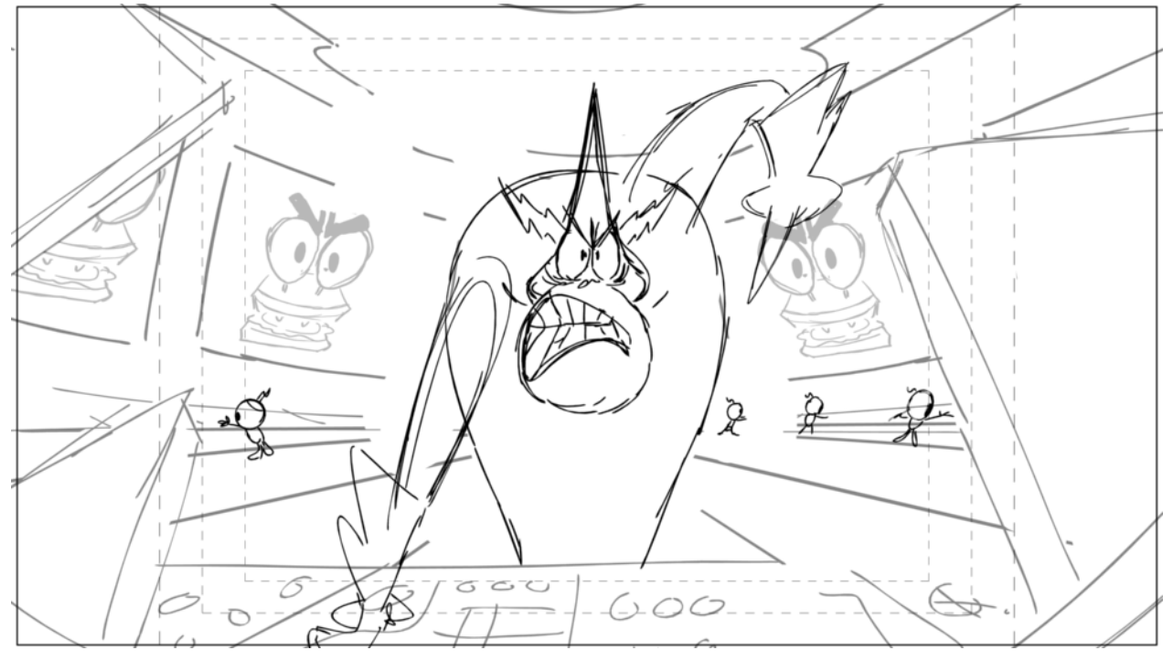

Action Notes

Dialog

77 EVIL SANDWICH (CONT'D)
YOU’RE a powerful electrical skeleton man!

Slugging

Notes

Sc 121 Panel 27

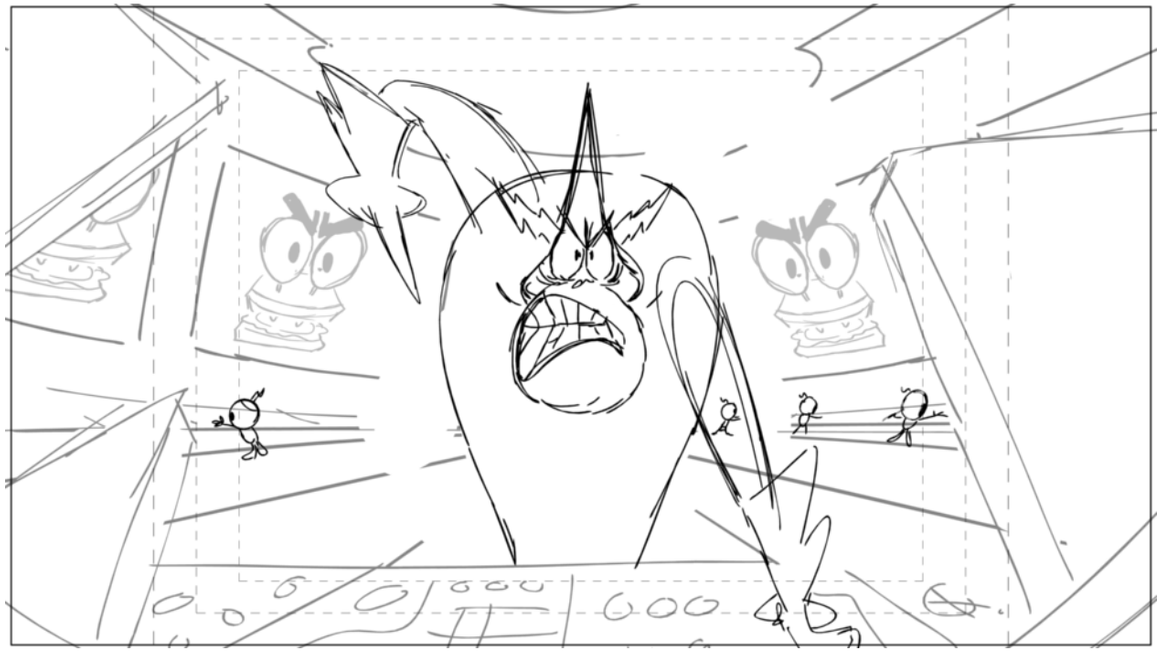

Action Notes

Dialog

77 EVIL SANDWICH (CONT'D)
YOU’RE a powerful electrical skeleton man!

Slugging

Notes

Sc 121 Panel 28

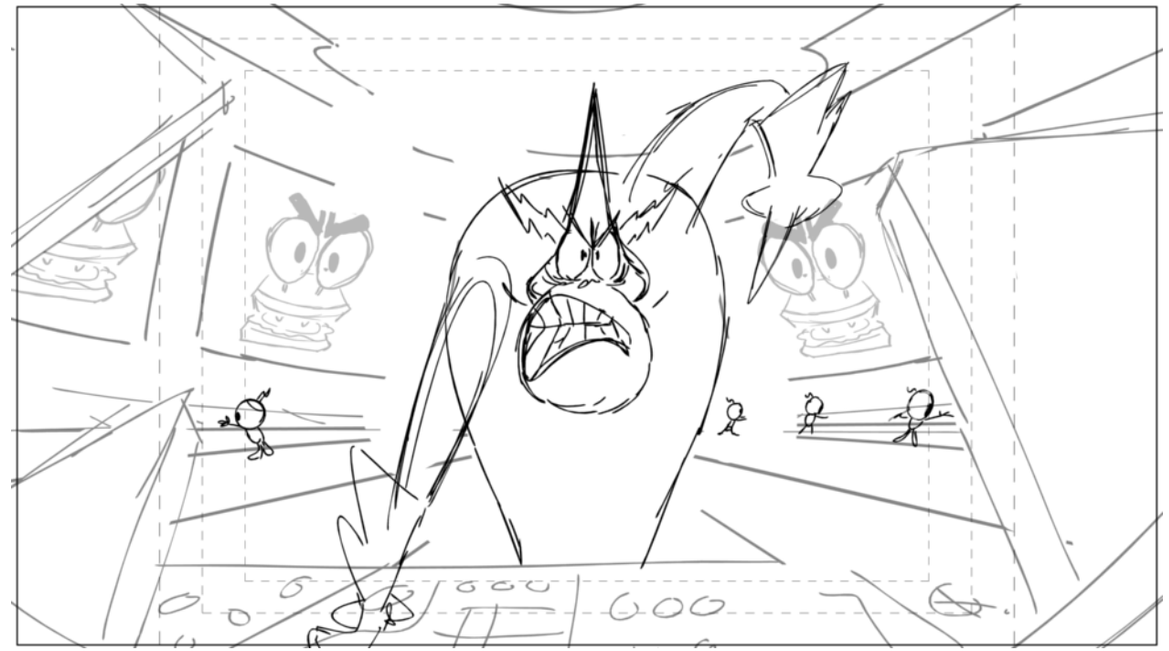

Action Notes

Dialog

77 EVIL SANDWICH (CONT'D)
YOU’RE a powerful electrical skeleton man!

Slugging

Notes

Sc 121 Panel 29

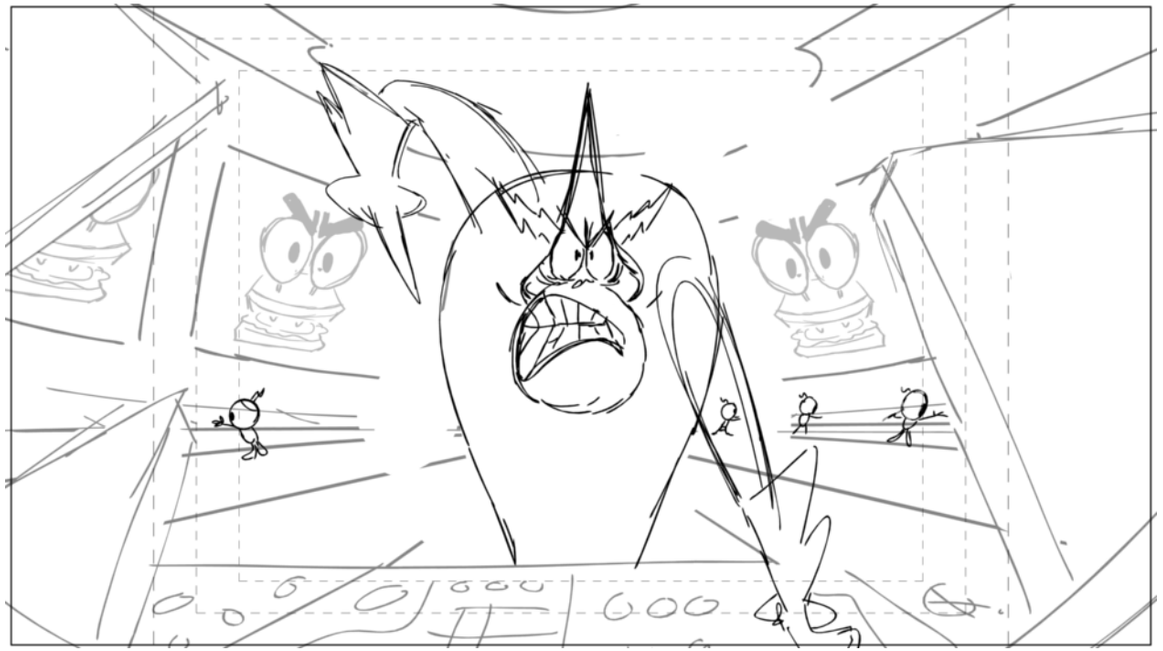

Action Notes

Dialog

77 EVIL SANDWICH (CONT'D)
YOU’RE a powerful electrical skeleton man!

Slugging

Notes

Sc 121 Panel 30

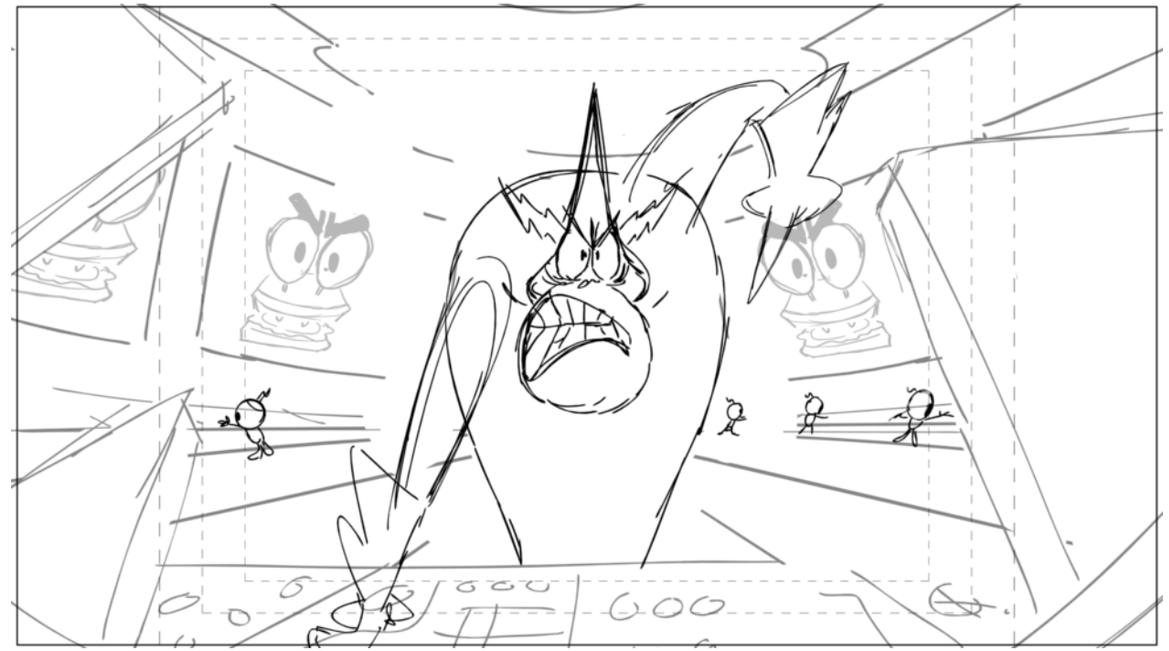

Action Notes

Dialog

77 EVIL SANDWICH (CONT'D)
YOU’RE a powerful electrical skeleton man!

Slugging

Notes

Sc 121 Panel 31

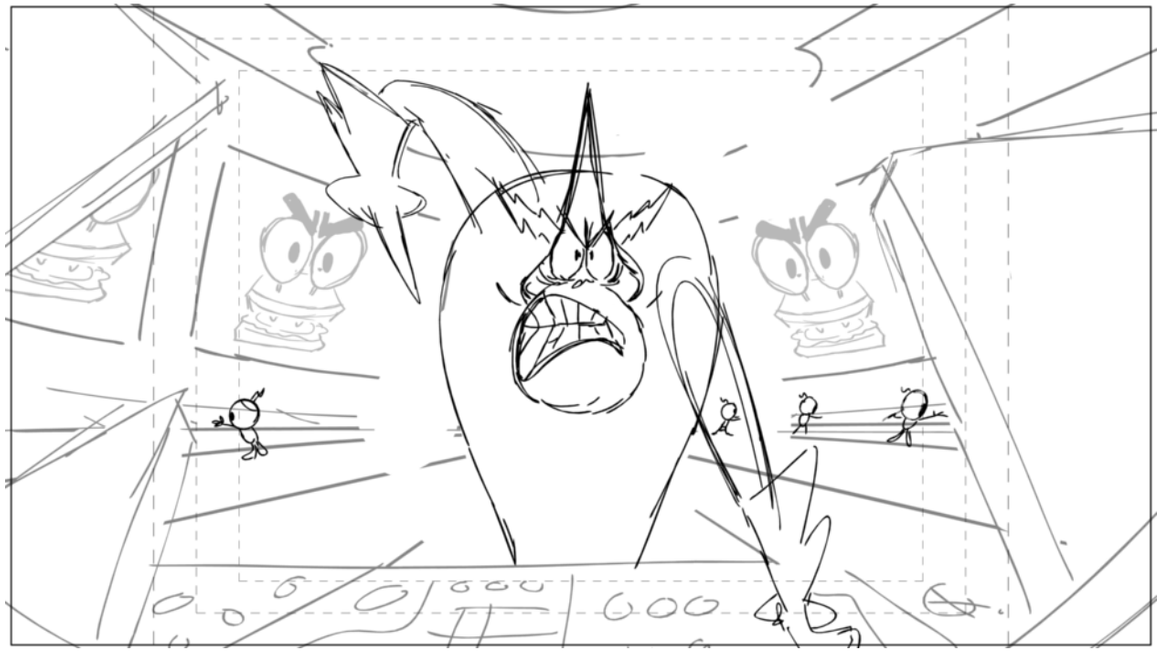

Action Notes

Dialog

77 EVIL SANDWICH (CONT'D)
YOU’RE a powerful electrical skeleton man!

Slugging

Notes

Sc 121 Panel 32

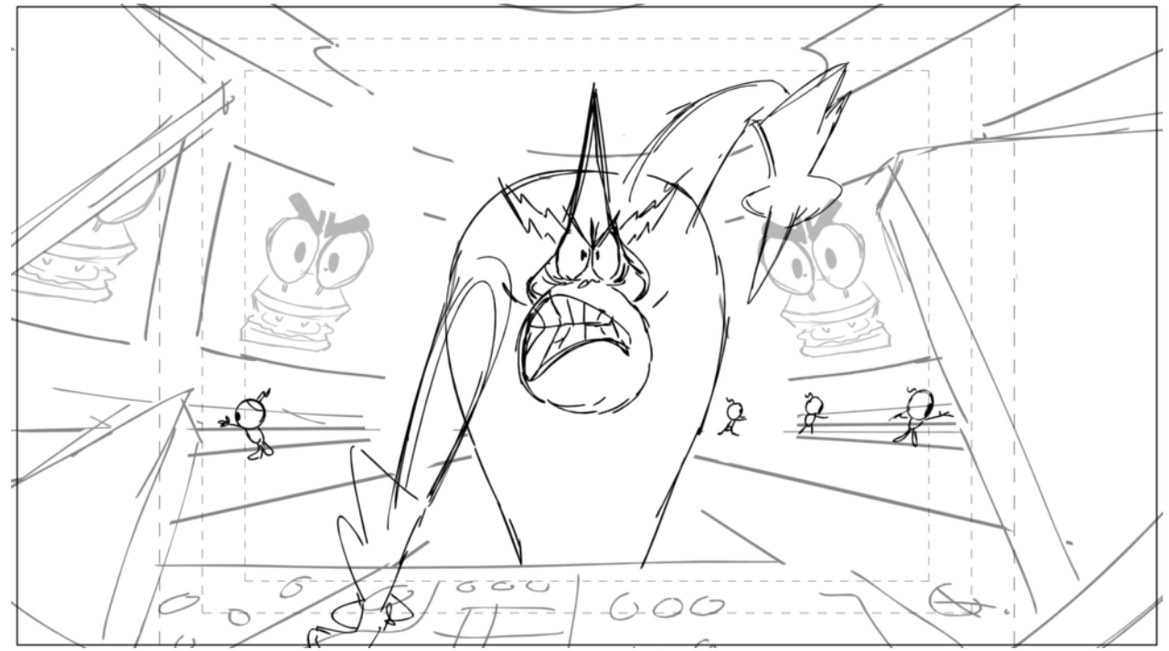

Action Notes

Dialog

77 EVIL SANDWICH (CONT'D)
YOU’RE a powerful electrical skeleton man!

Slugging

Notes

Sc 121 Panel 33

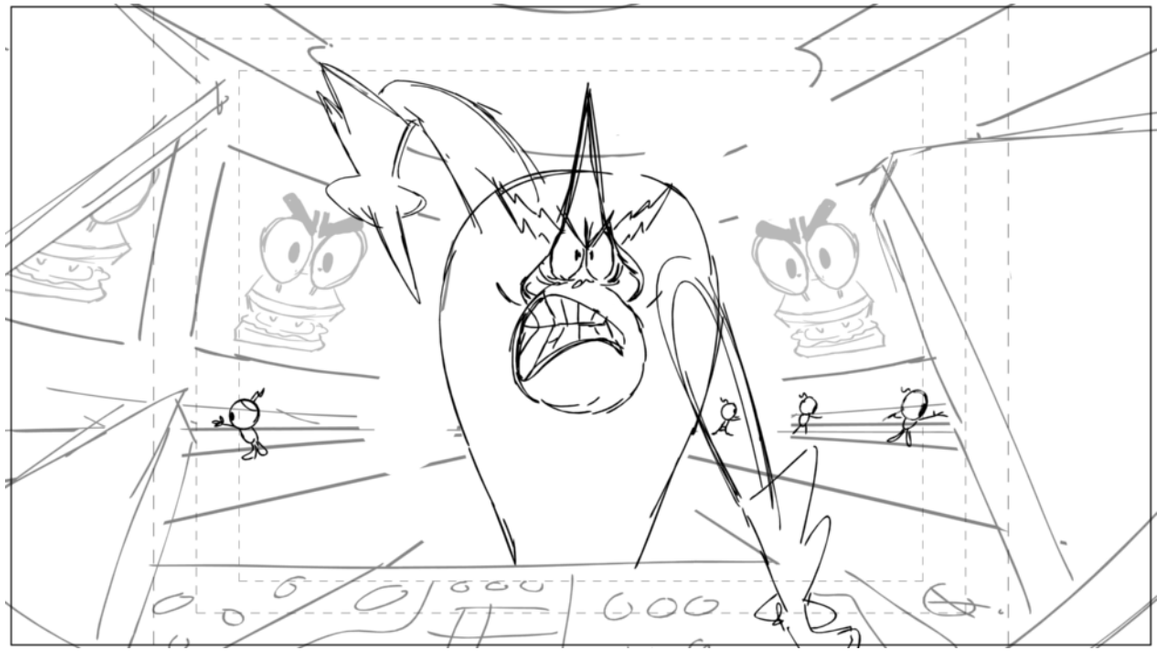

Action Notes

Dialog

77 EVIL SANDWICH (CONT'D)
YOU’RE a powerful electrical skeleton man!

Slugging

Notes

Sc 121 Panel 34

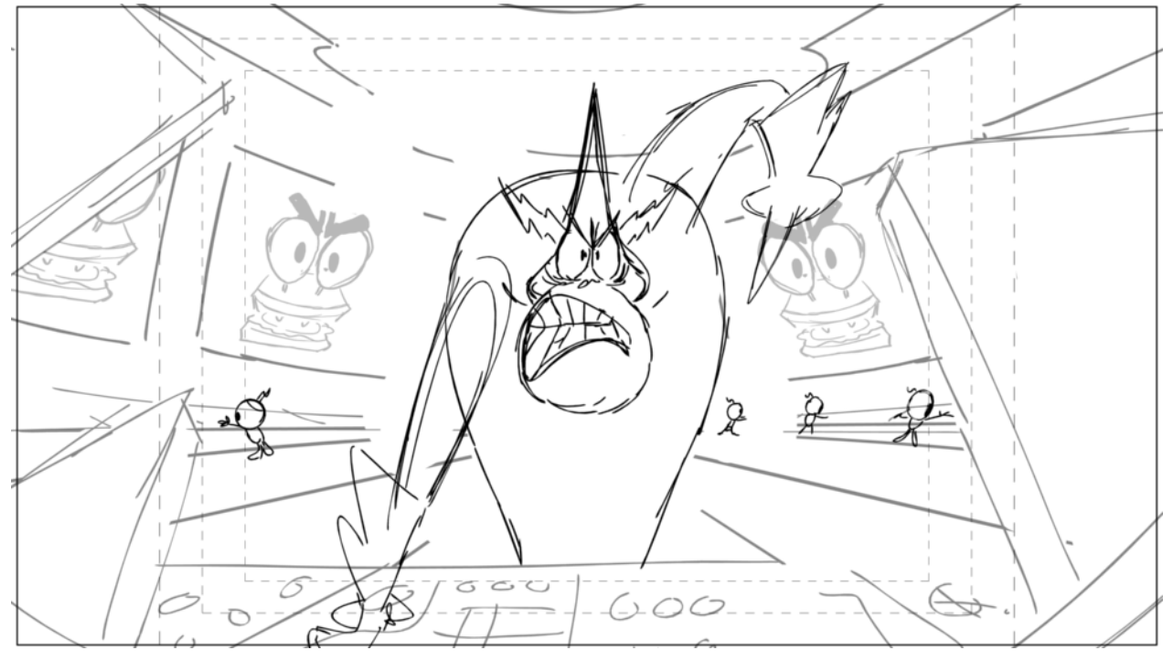

Action Notes

Dialog

77 EVIL SANDWICH (CONT'D)
YOU’RE a powerful electrical skeleton man!

Slugging

Notes

Sc 121 Panel 35

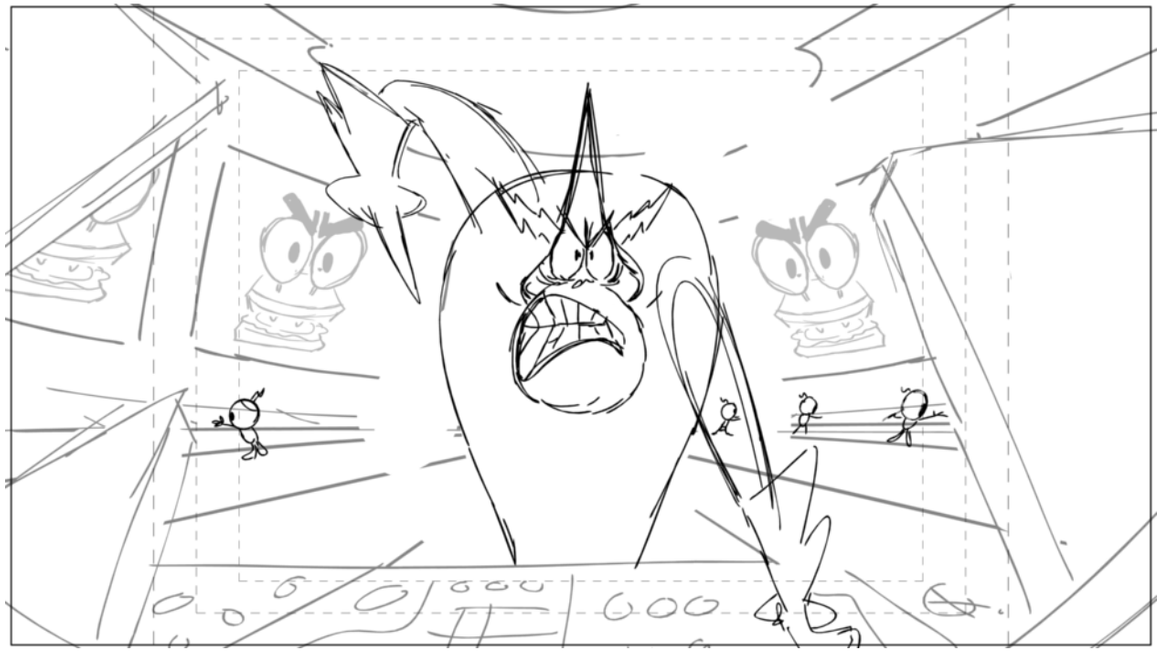

Action Notes

Dialog

77 EVIL SANDWICH (CONT'D)
YOU’RE a powerful electrical skeleton man!

Slugging

Notes

Sc 121 Panel 36

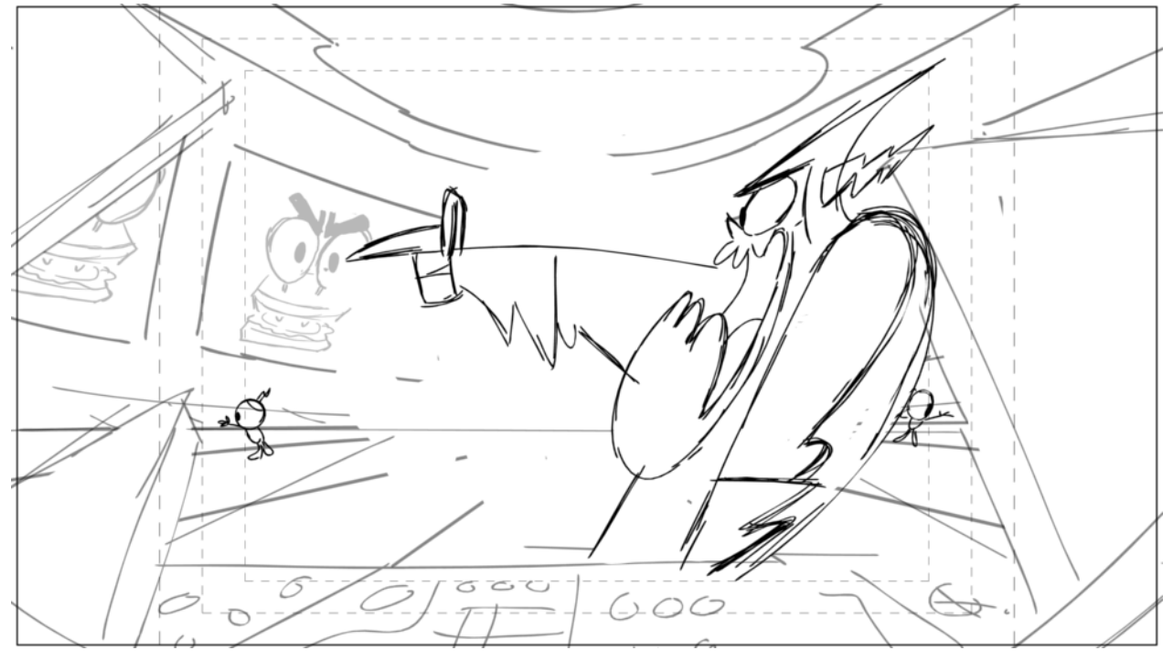

Action Notes

Dialog

78 LORD HATER
Shut your buns!

Slugging

Notes

Sc 121 Panel 37

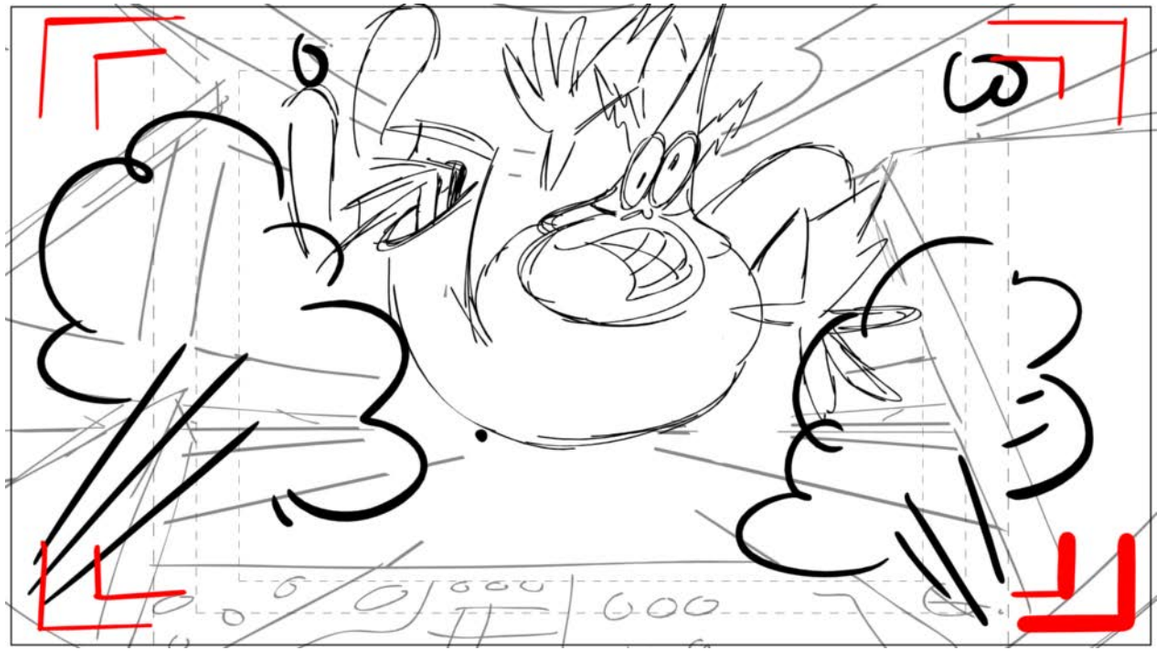

Action Notes

SMOKE FX

Dialog

Slugging

Notes

Sc 121 Panel 38

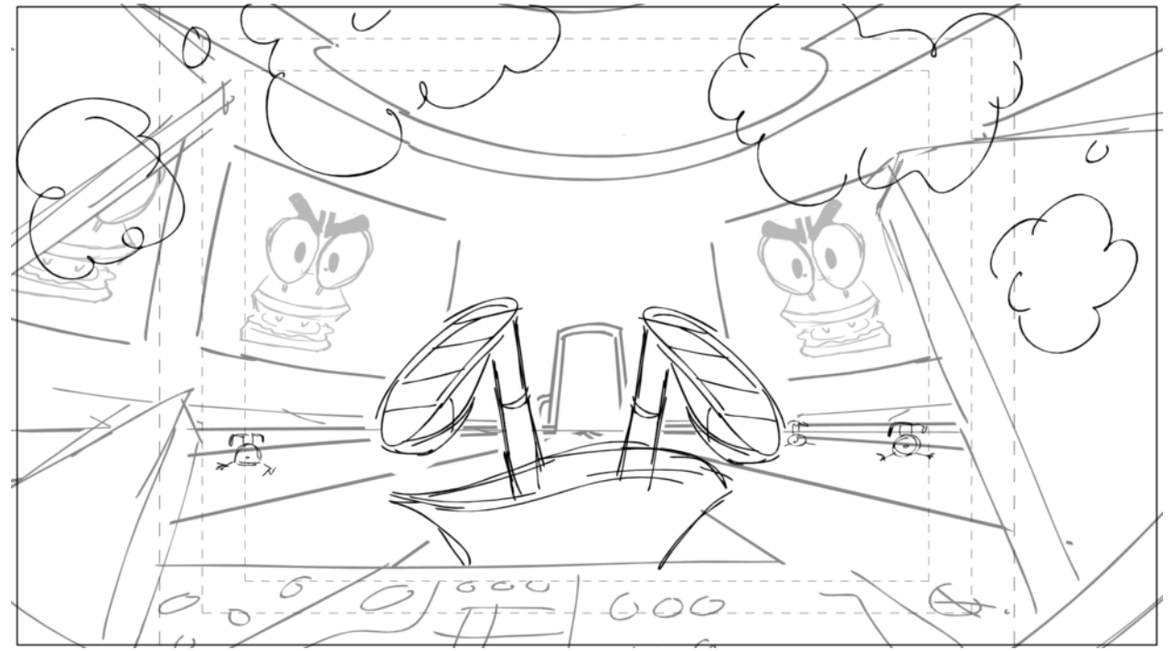

Action Notes

Dialog

Slugging

Notes

Sc 121 Panel 39 TRANS Dissolve

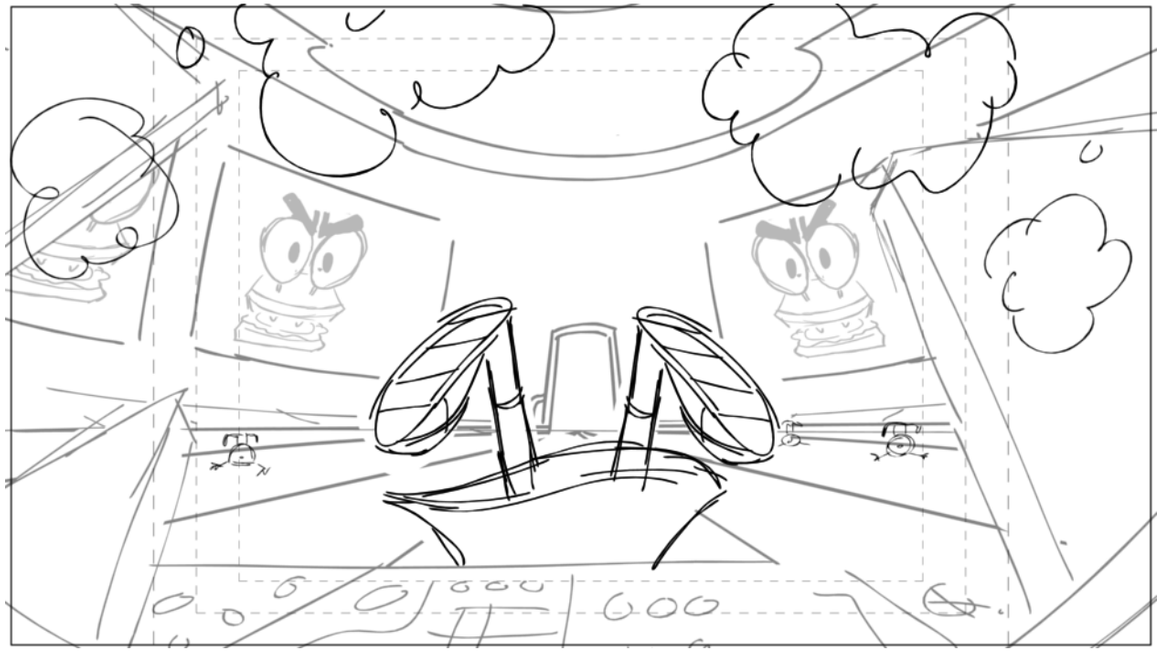

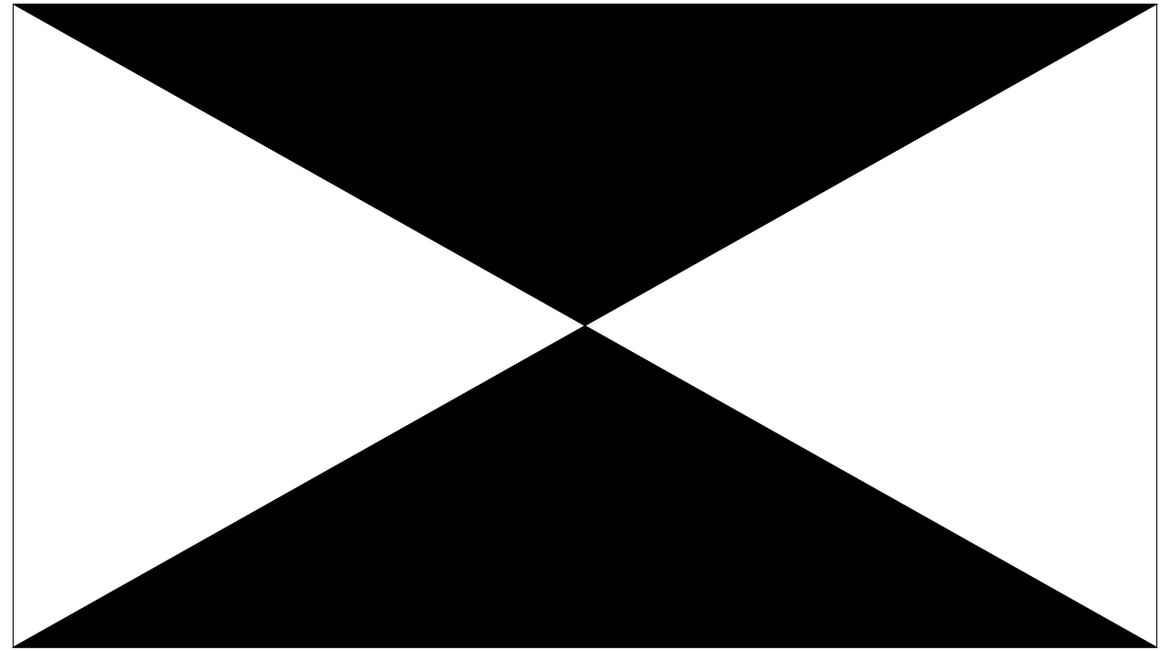

Action Notes

Dialog

Slugging

Notes

Sc 122 Panel 1

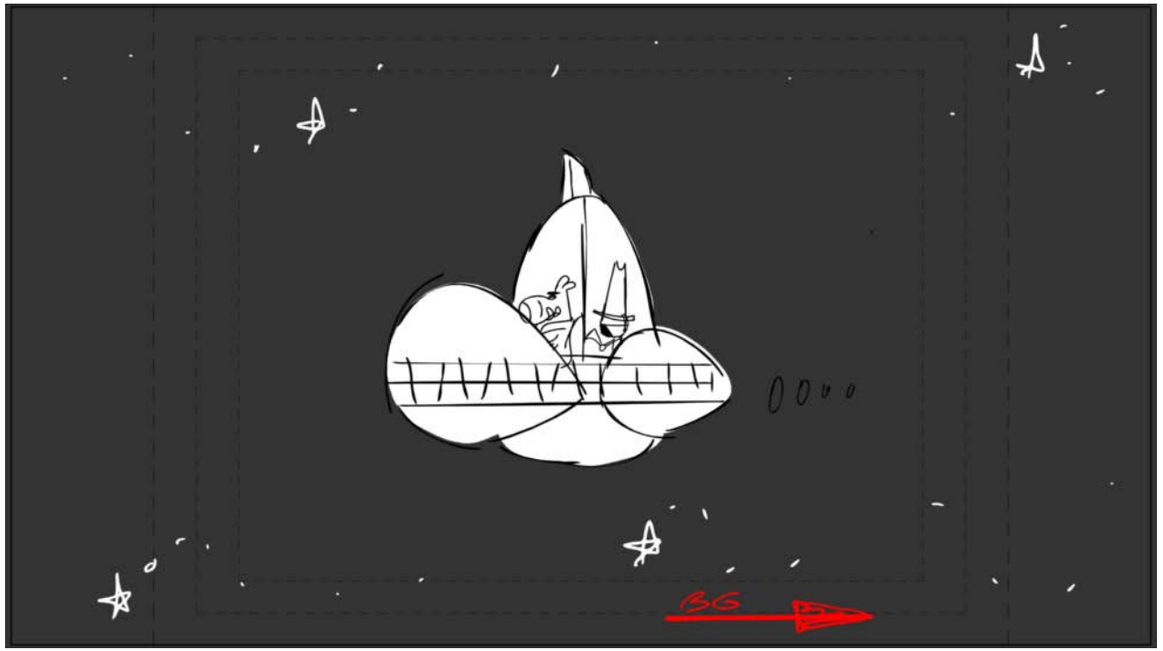

Action Notes

RING FX ON REAR OF CAB

Dialog

Slugging

Notes

Sc 122 Panel 2

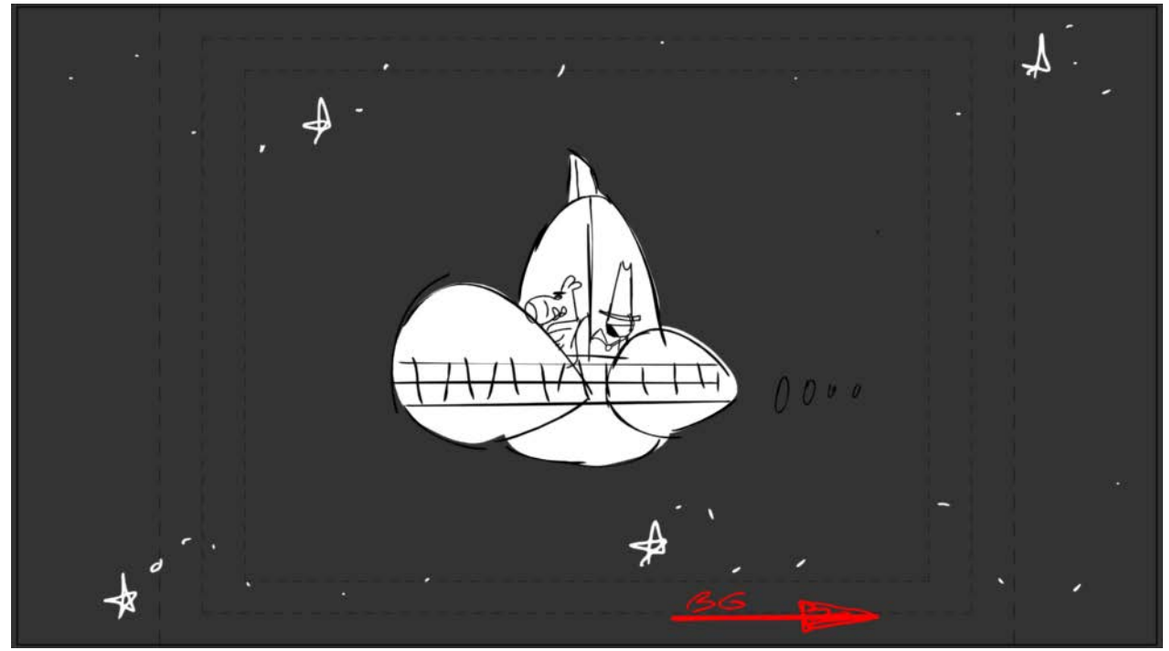

Action Notes

Dialog

Slugging

Notes

Sc 123 Panel 1

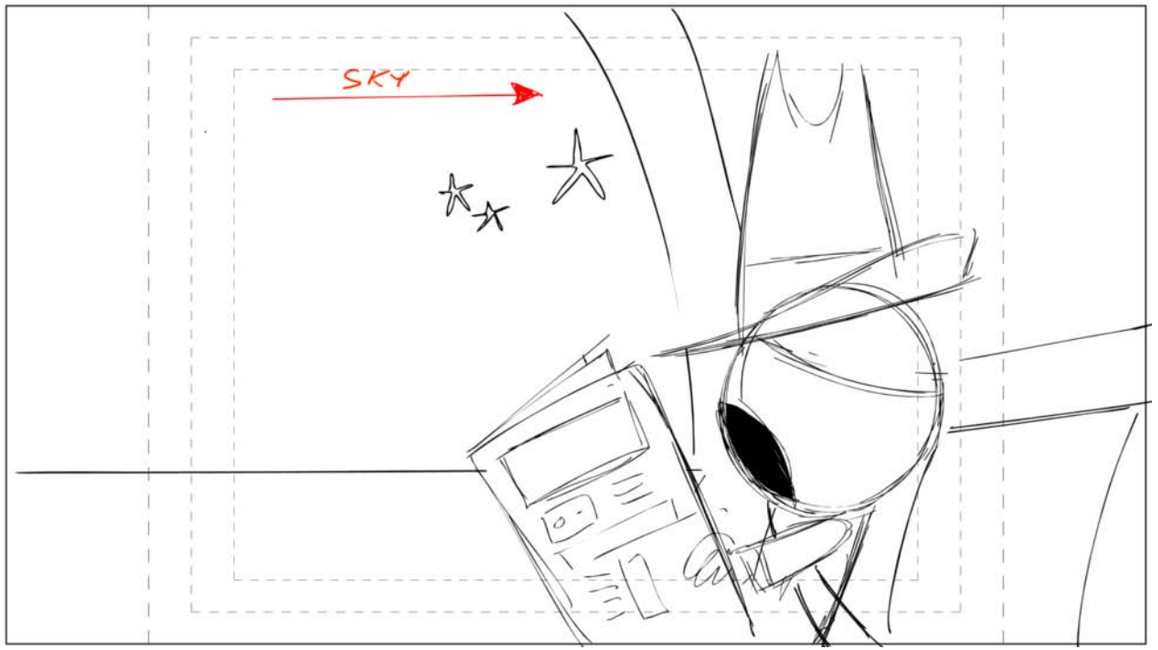

Action Notes

Dialog

COMMANDER PEEPERS
Saline tester.. I can do that..

Slugging

Notes

PROP NEWSPAPER
PROP SEATBELT

Sc 123 Panel 2

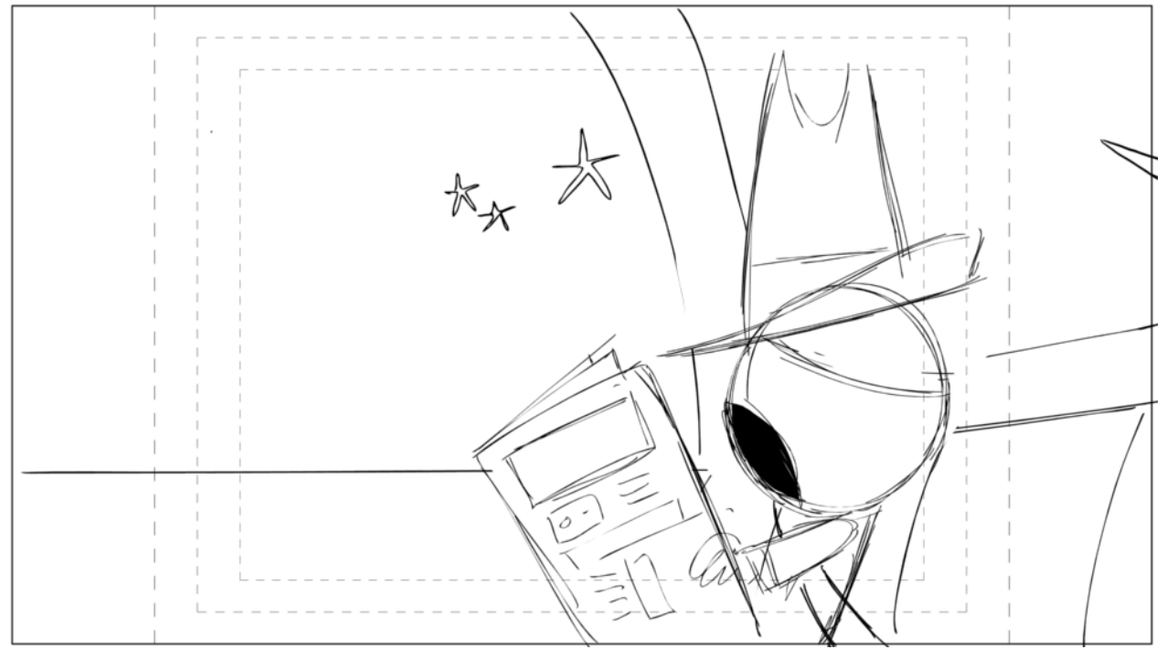

Action Notes

Dialog

Slugging

Notes

Sc 123 Panel 3

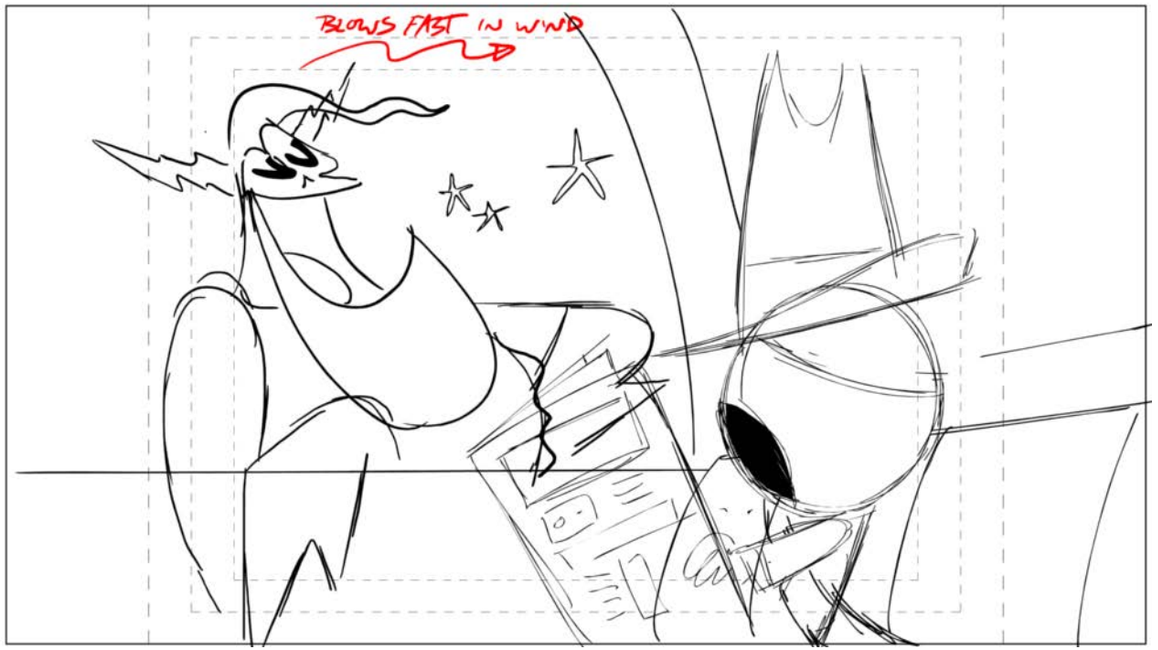

Action Notes

Dialog

80 LORD HATER
Hey Peepers, ‘sup?

Slugging

Notes

Sc 123 Panel 4

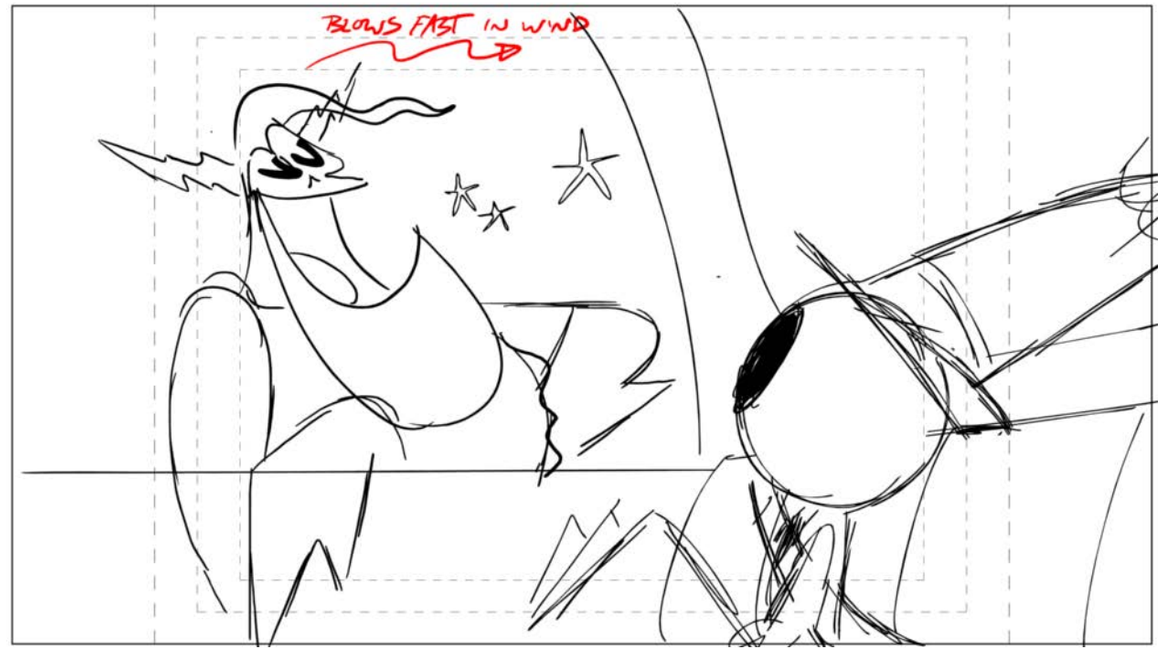

Action Notes

Dialog

80 LORD HATER
Hey Peepers, ‘sup?

Slugging

Notes

Sc 123 Panel 5

Action Notes

Dialog

80 LORD HATER
Hey Peepers, ‘sup?

Slugging

Notes

Sc 123 Panel 6

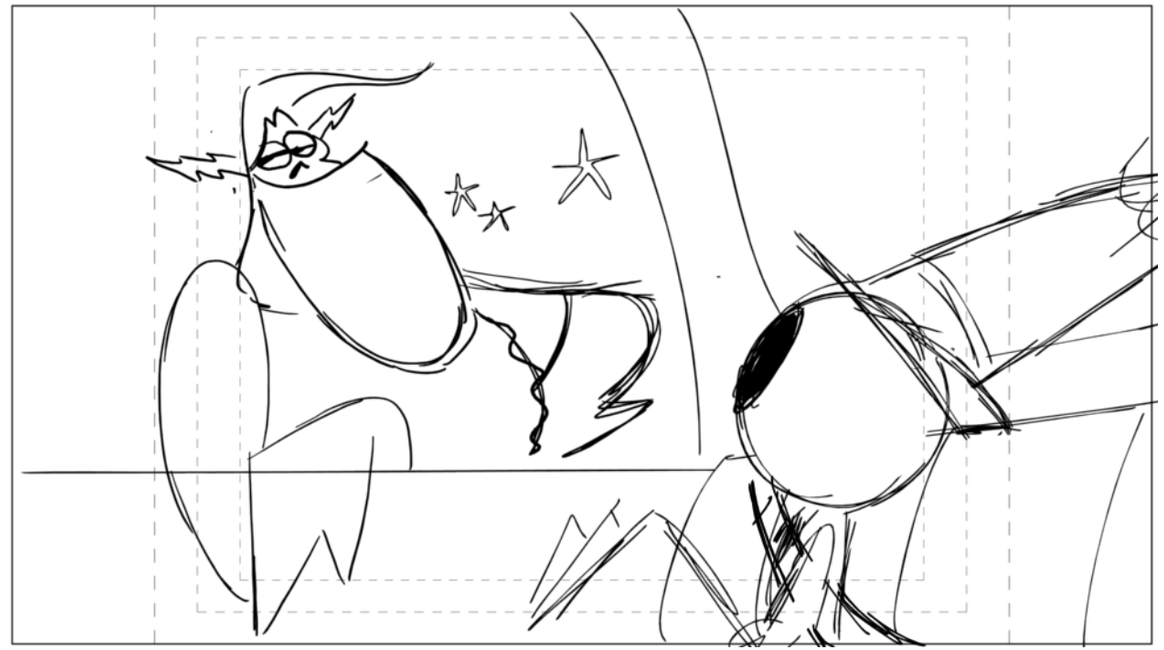

Action Notes

Dialog

Slugging

Notes

Sc 123 Panel 7

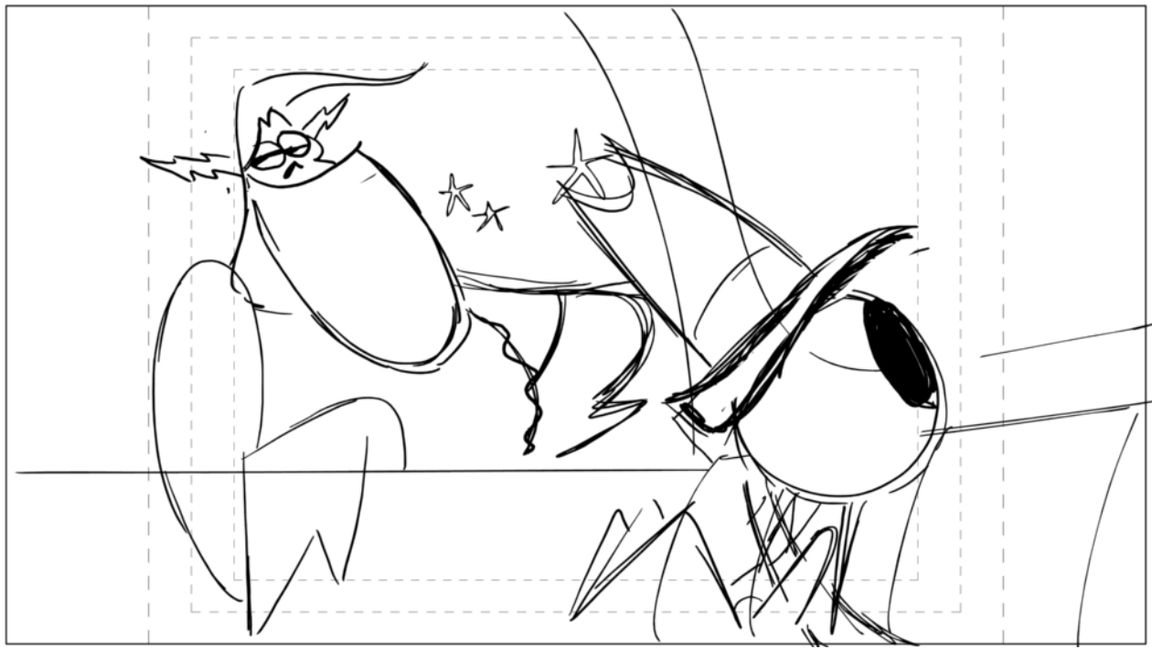

Action Notes

Dialog

81 COMMANDER PEEPERS
Sir?

Slugging

Notes

Sc 124 Panel 1

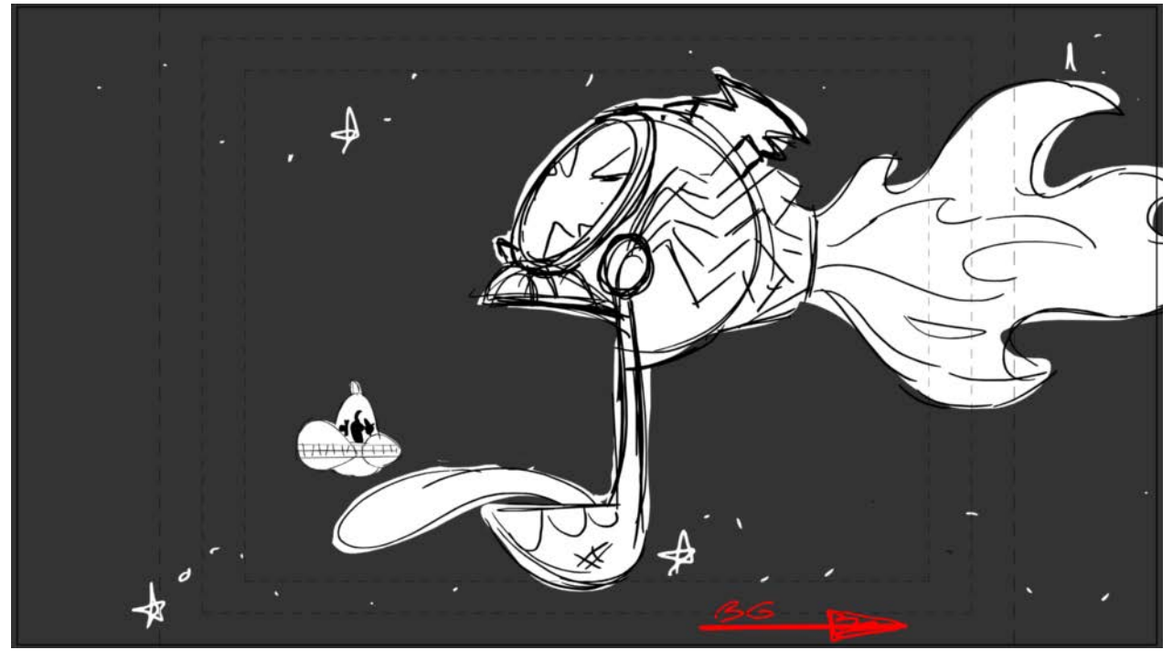

Action Notes

SILO FX ON CHARACTERS
FLAME FX ON HATER SHIP
RING FX ON REAR OF CAB

Dialog

Slugging

Notes

Sc 125 Panel 1

Action Notes

Dialog

Slugging

Notes

Sc 125 Panel 2

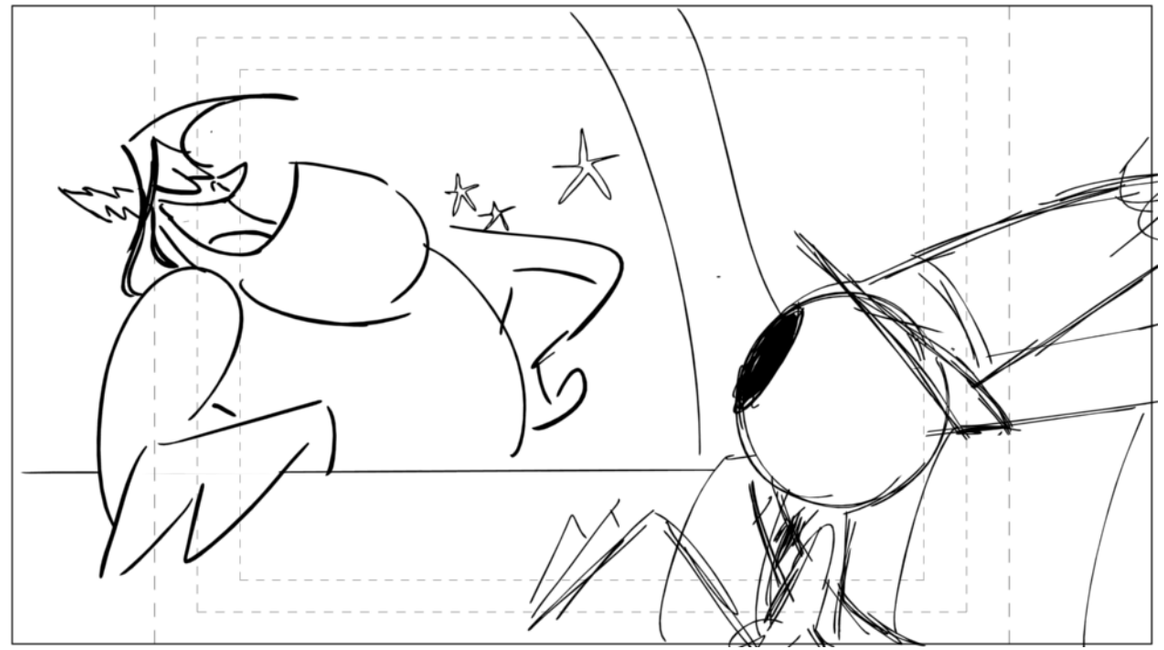

Action Notes

Dialog

82 LORD HATER
Just one last question, not that I need your help. But if someone got in a major dogfight with a Sandwich... what would one do?

Slugging

Notes

Sc 125 Panel 3

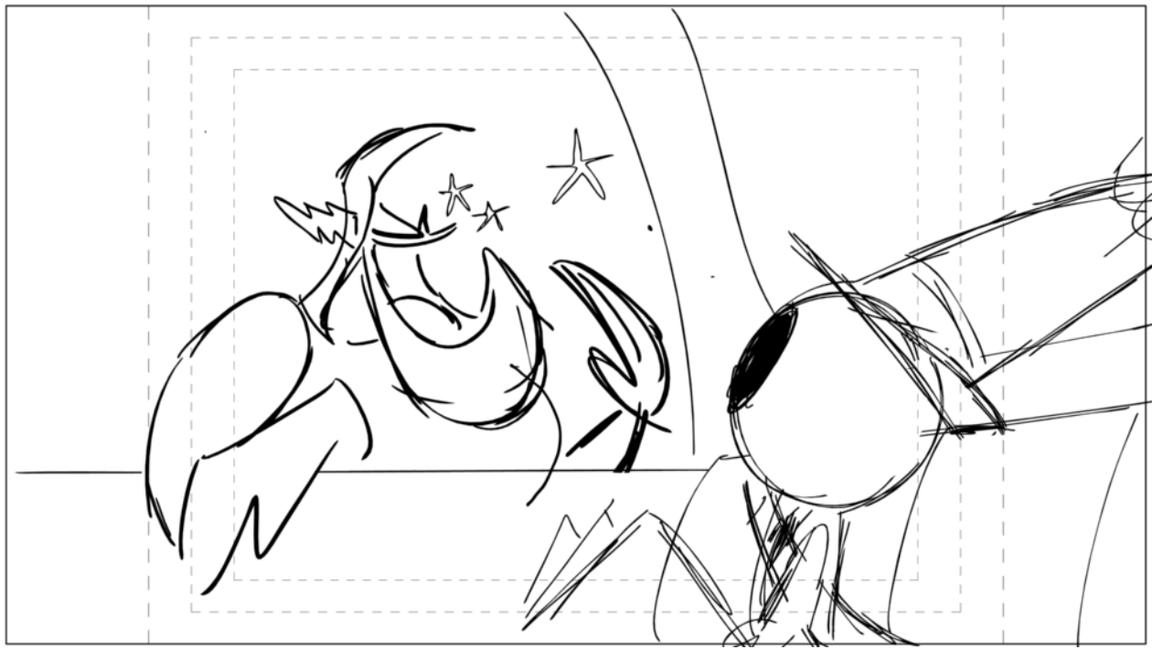

Action Notes

Dialog

82 LORD HATER

Just one last question, not that I need your help. But if someone got in a major dogfight with a Sandwich... what would one do?

Slugging

Notes

Sc 125 Panel 4

Action Notes

Dialog

82 LORD HATER

Just one last question, not that I need your help. But if someone got in a major dogfight with a Sandwich... what would one do?

Slugging

Notes

Sc 125 Panel 5

Action Notes

Dialog

82 LORD HATER

Just one last question, not that I need your help. But if someone got in a major dogfight with a Sandwich... what would one do?

Slugging

Notes

Sc 125 Panel 6

Action Notes

Dialog

82 LORD HATER

Just one last question, not that I need your help. But if someone got in a major dogfight with a Sandwich... what would one do?

Slugging

Notes

Sc 125 Panel 7

Action Notes

Dialog

82 LORD HATER

Just one last question, not that I need your help. But if someone got in a major dogfight with a Sandwich... what would one do?

Slugging

Notes

Sc 125 Panel 8

Action Notes

Dialog

82 LORD HATER

Just one last question, not that I need your help. But if someone got in a major dogfight with a Sandwich... what would one do?

Slugging

Notes

Sc 125 Panel 9

Action Notes

Dialog

82 LORD HATER

Just one last question, not that I need your help. But if someone got in a major dogfight with a Sandwich... what would one do?

Slugging

Notes

Sc 125 Panel 10

Action Notes

Dialog

82 LORD HATER

Just one last question, not that I need your help. But if someone got in a major dogfight with a Sandwich... what would one do?

Slugging

Notes

Sc 125 Panel 11

Action Notes

Dialog

82 LORD HATER

Just one last question, not that I need your help. But if someone got in a major dogfight with a Sandwich... what would one do?

Slugging

Notes

Sc 125 Panel 12

Action Notes

Dialog

82 LORD HATER

Just one last question, not that I need your help. But if someone got in a major dogfight with a Sandwich... what would one do?

Slugging

Notes

Sc 125 Panel 13

Action Notes

Dialog

82 LORD HATER

Just one last question, not that I need your help. But if someone got in a major dogfight with a Sandwich... what would one do?

Slugging

Notes

Sc 125 Panel 14

Action Notes

Dialog

82 LORD HATER

Just one last question, not that I need your help. But if someone got in a major dogfight with a Sandwich... what would one do?

Slugging

Notes

Sc 125 Panel 15

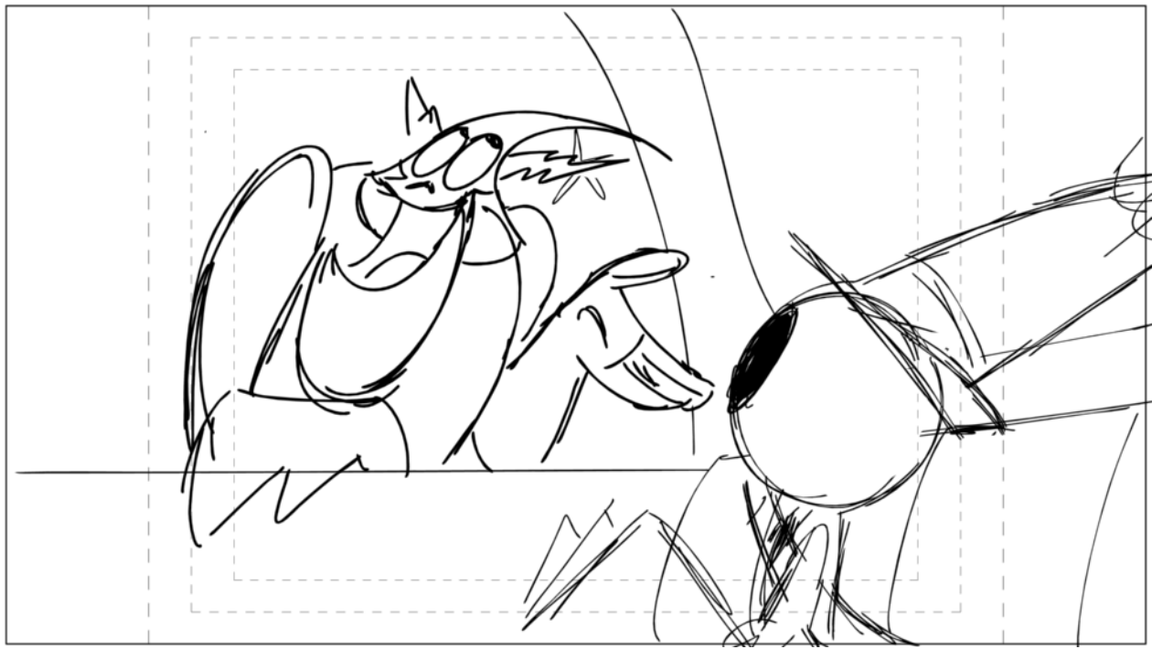

Action Notes

Dialog

82 LORD HATER

Just one last question, not that I need your help. But if someone got in a major dogfight with a Sandwich... what would one do?

Slugging

Notes

Sc 125 Panel 16

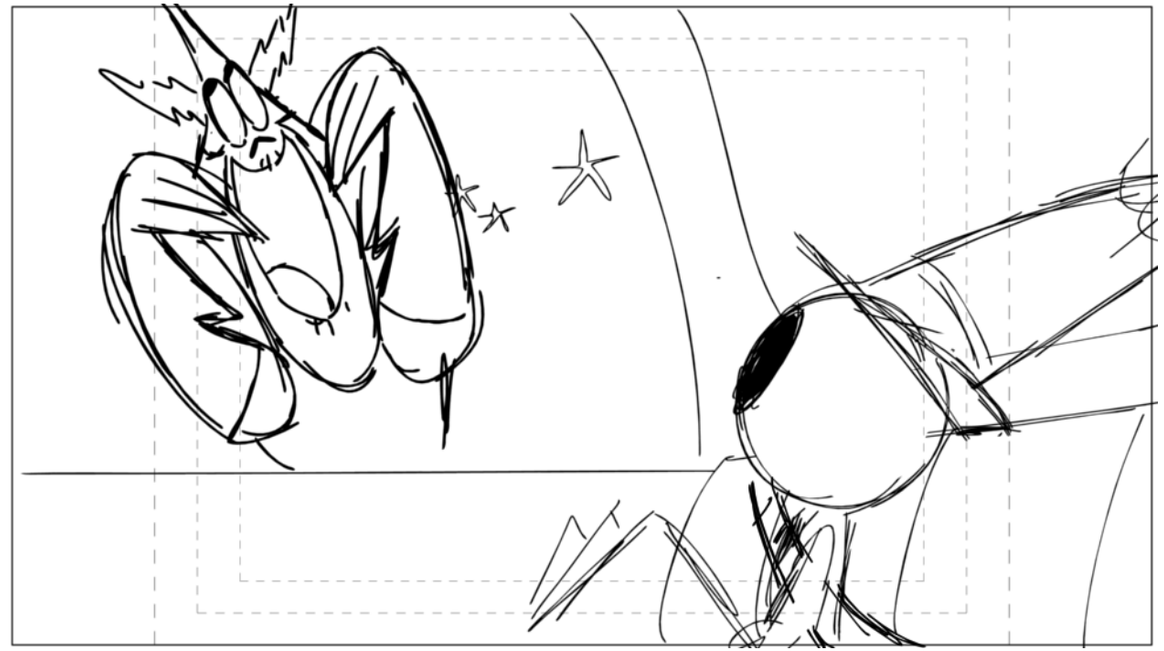

Action Notes

Dialog

82 LORD HATER

Just one last question, not that I need your help. But if someone got in a major dogfight with a Sandwich... what would one do?

Slugging

Notes

Sc 125 Panel 17

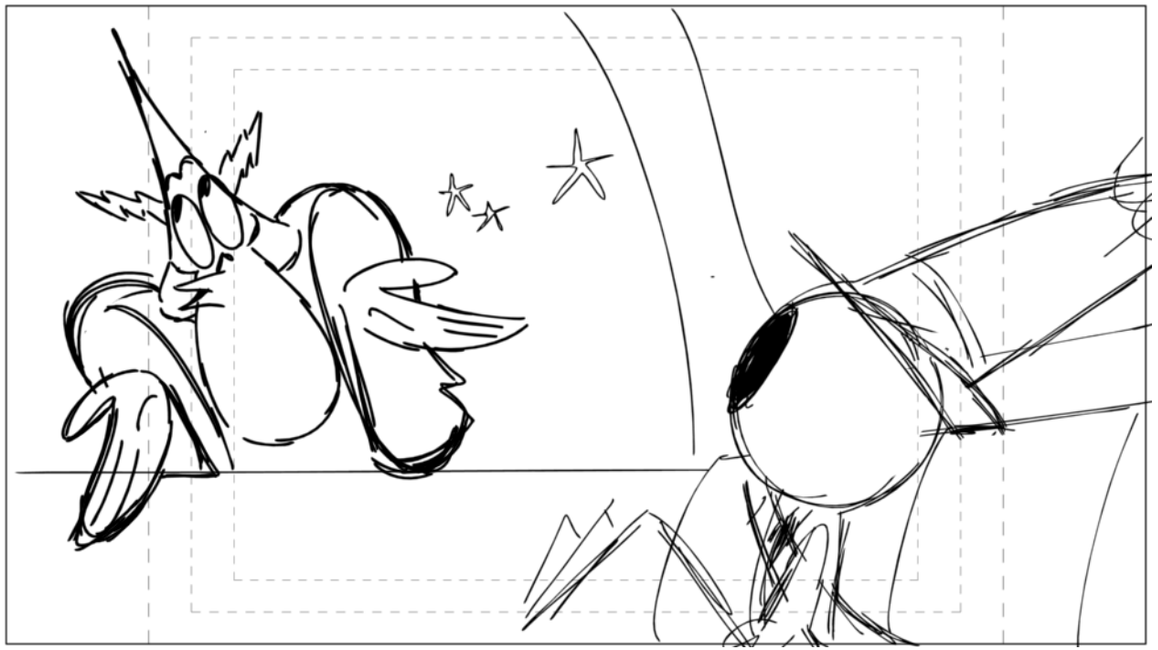

Action Notes

Dialog

82 LORD HATER
Just one last question, not that I need your help. But if someone got in a major dogfight with a Sandwich... what would one do?

Slugging

Notes

Sc 125 Panel 18

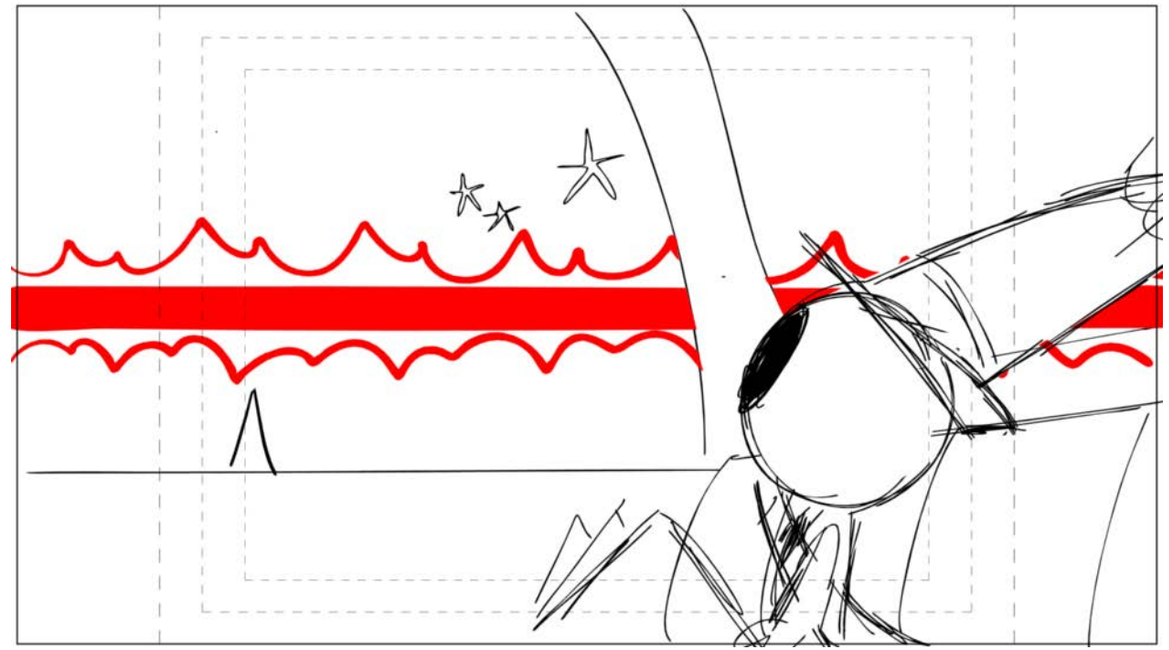

Action Notes

SANDWICH LASER FX

Dialog

Slugging

Notes

Sc 125 Panel 19

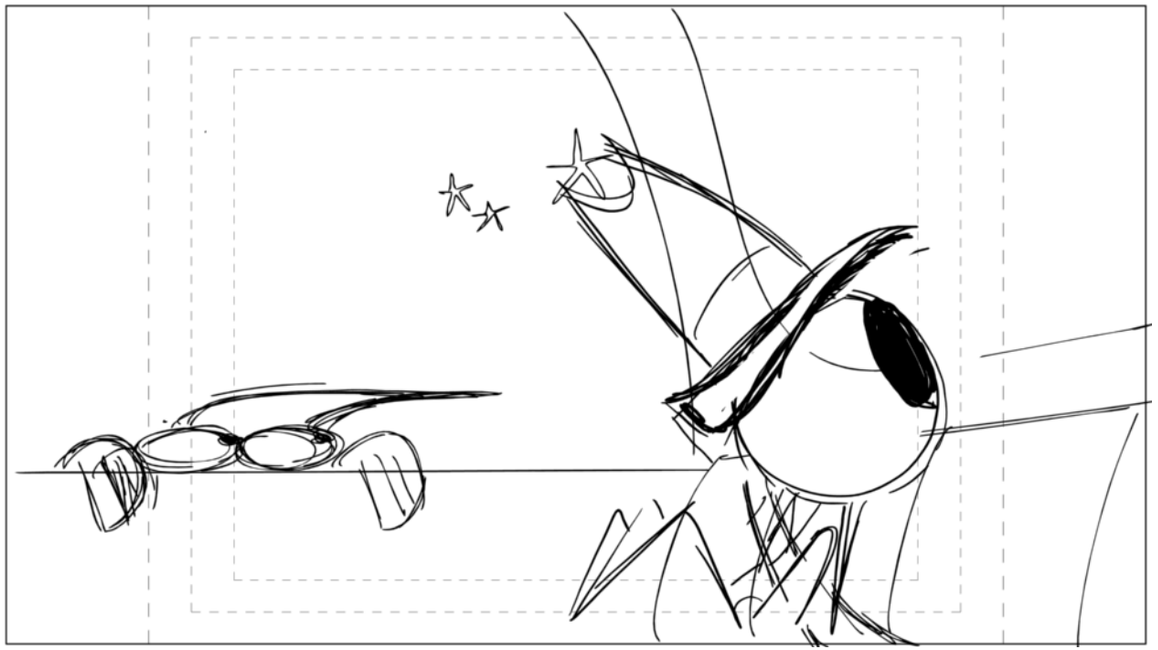

Action Notes

Dialog

Slugging

Notes

Sc 126 Panel 1

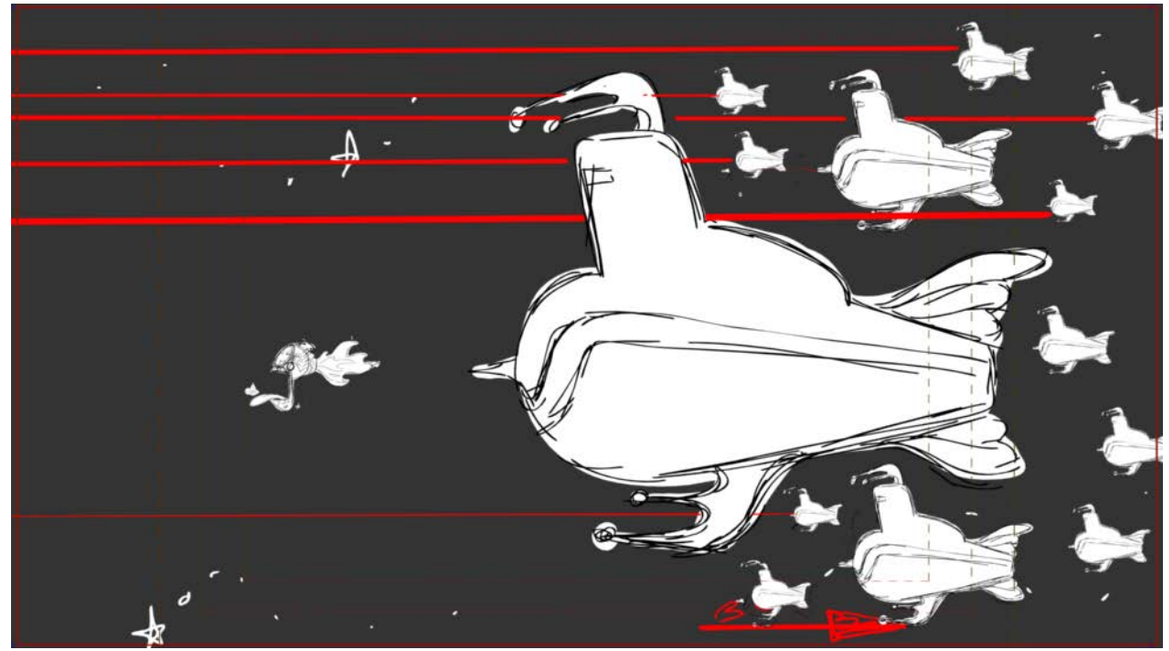

Action Notes

SANDWICH LASER FX
FLAME FX ON HATER SHIP
RING FX ON REAR OF CAB

Dialog

Slugging

Notes

BG PARKING LOT

Sc 126 Panel 2

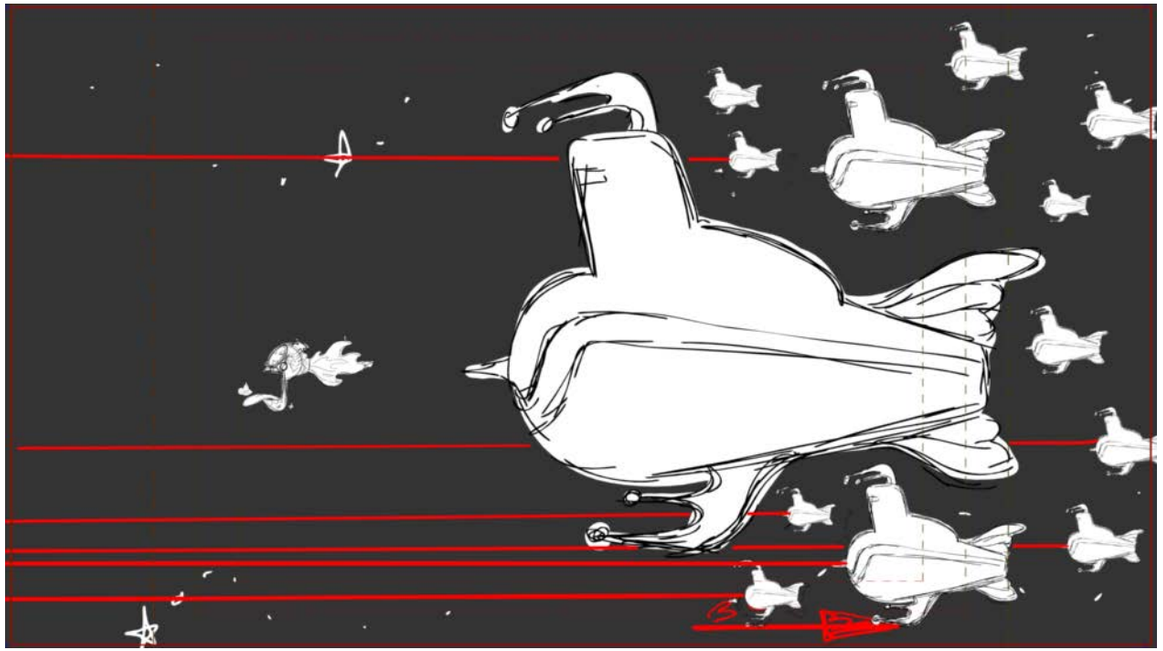

Action Notes

Dialog

Slugging

Notes

Sc 126 Panel 3

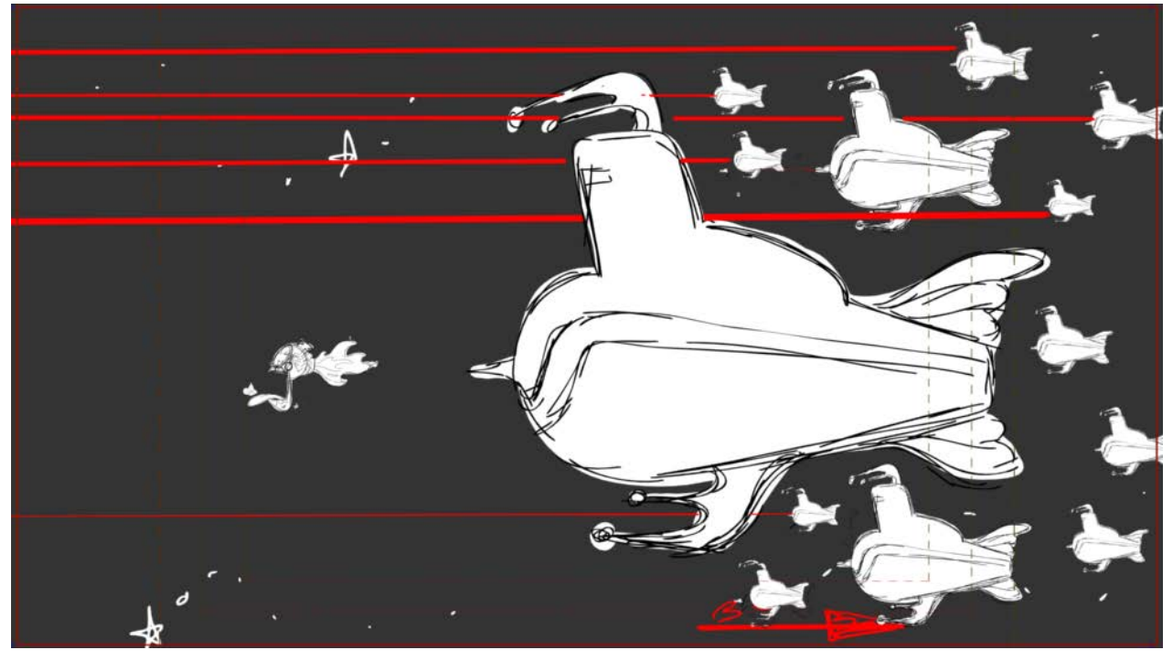

Action Notes

Dialog

Slugging

Notes

Sc 126 Panel 4

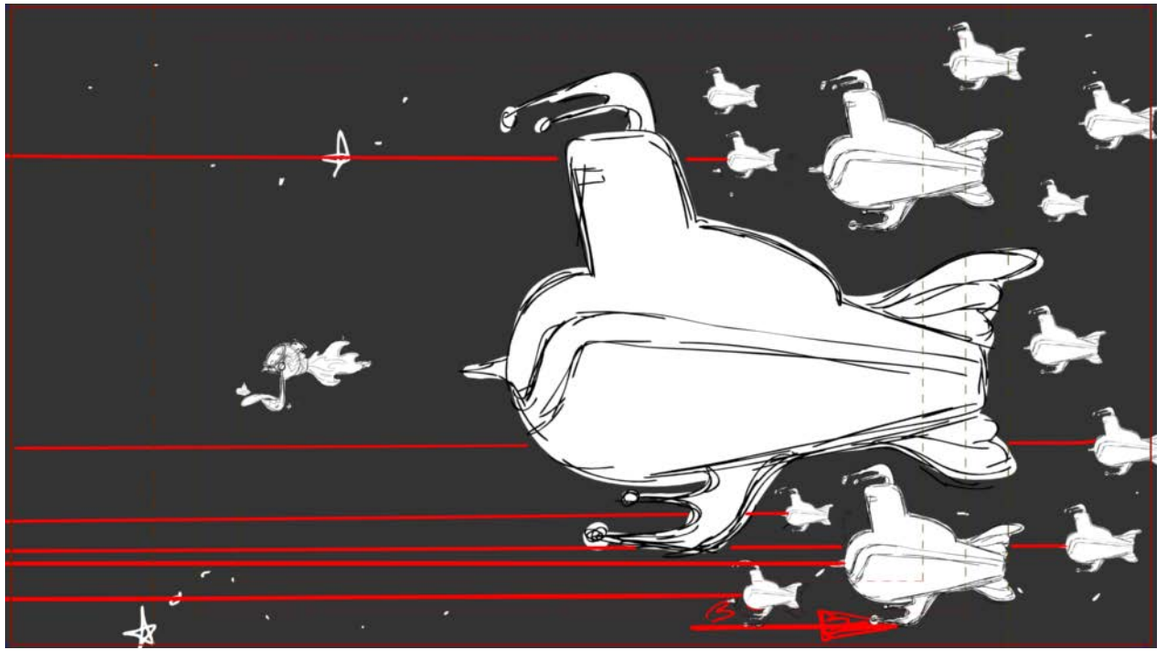

Action Notes

Dialog

Slugging

Notes

Sc 126 Panel 5

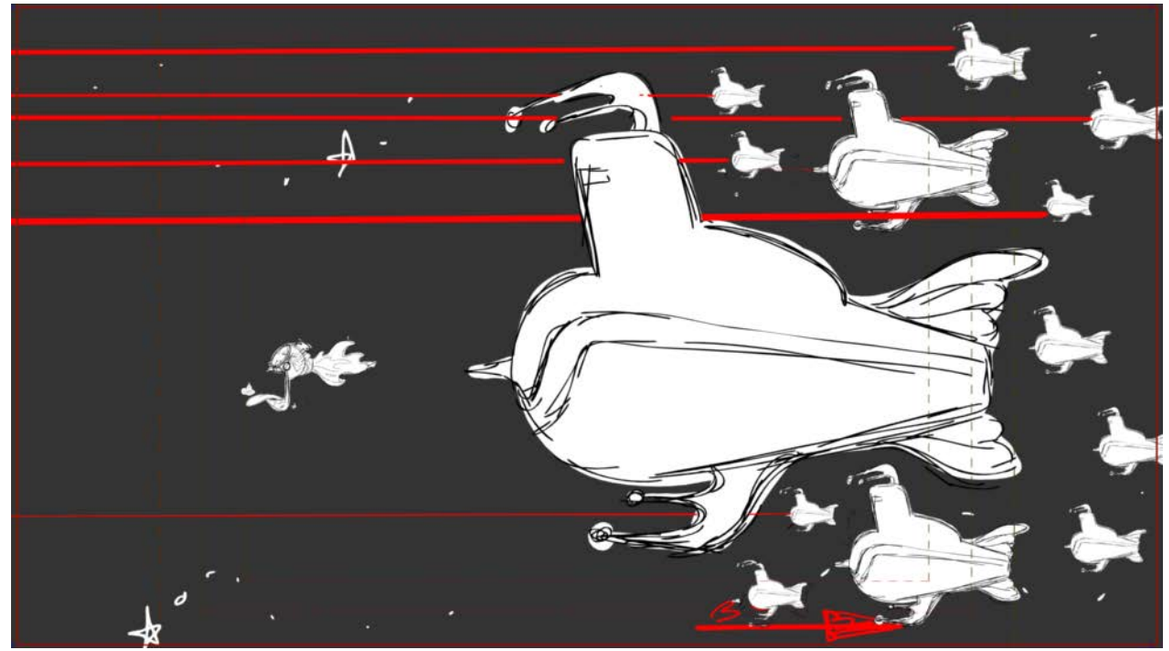

Action Notes

Dialog

Slugging

Notes

Sc 126 Panel 6

Action Notes

Dialog

Slugging

Notes

Sc 126 Panel 7

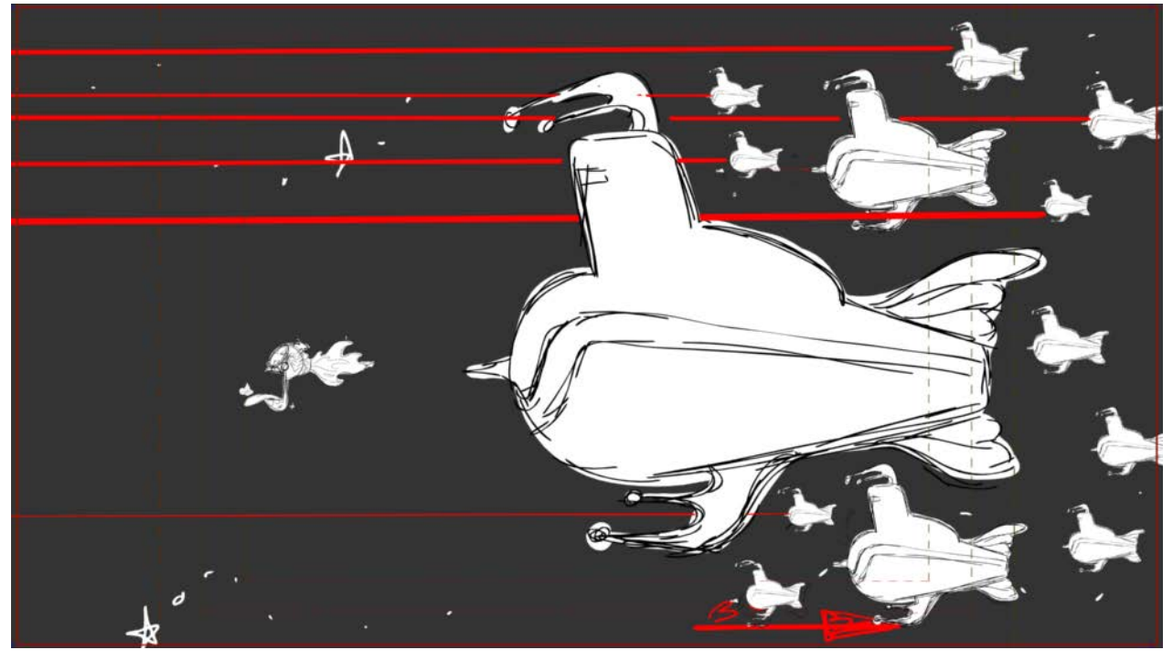

Action Notes

Dialog

Slugging

Notes

Sc 126 Panel 8

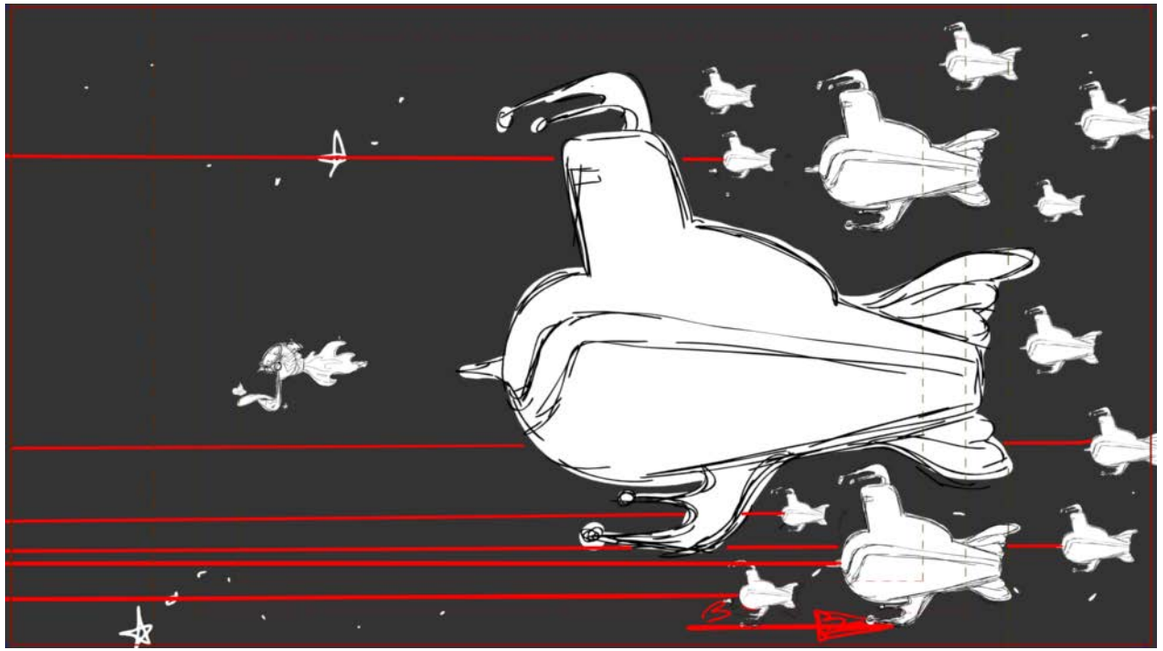

Action Notes

Dialog

Slugging

Notes

Sc 126 Panel 9

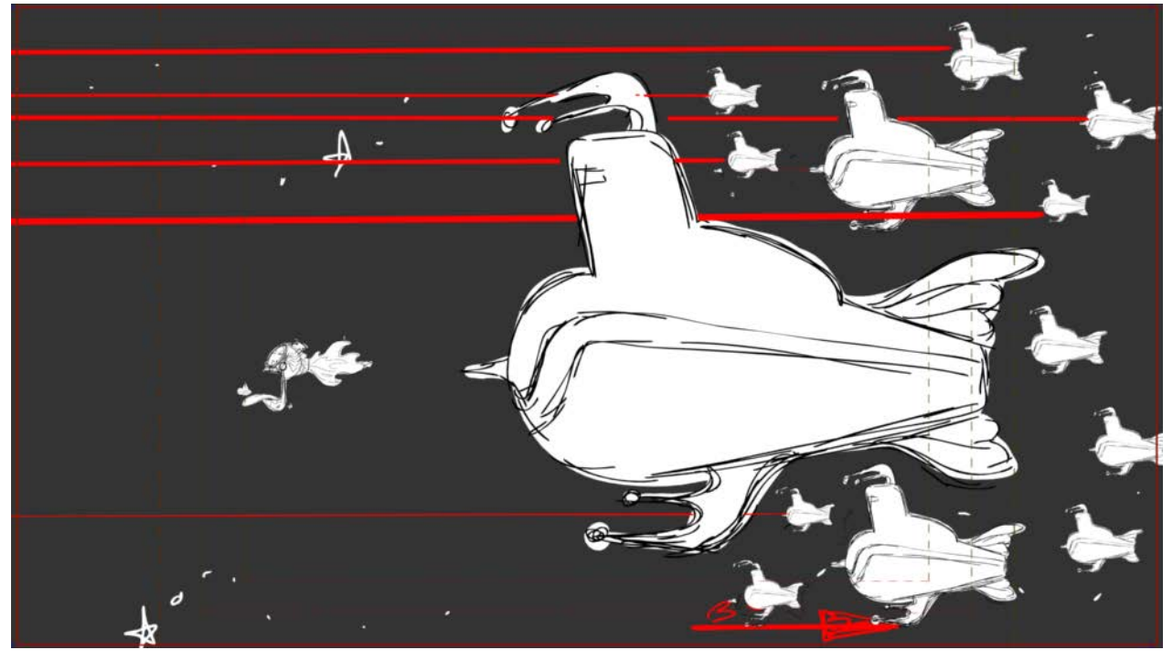

Action Notes

Dialog

Slugging

Notes

Sc 126 Panel 10

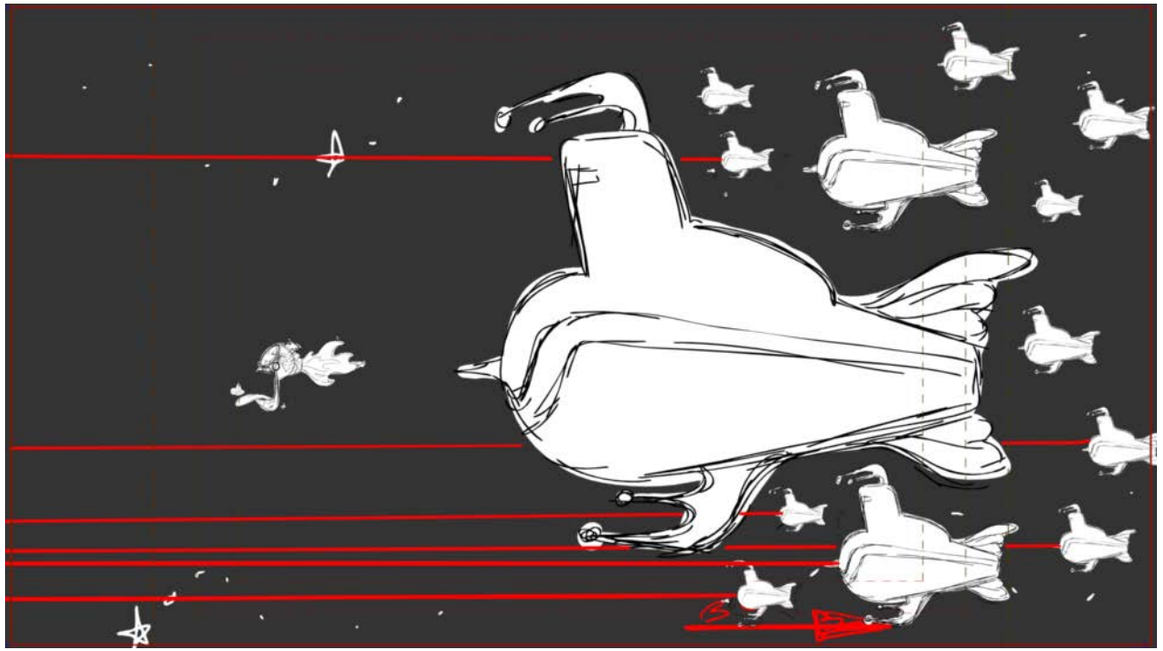

Action Notes

Dialog

Slugging

Notes

Sc 126 Panel 11

Action Notes

Dialog

Slugging

Notes

Sc 126 Panel 12

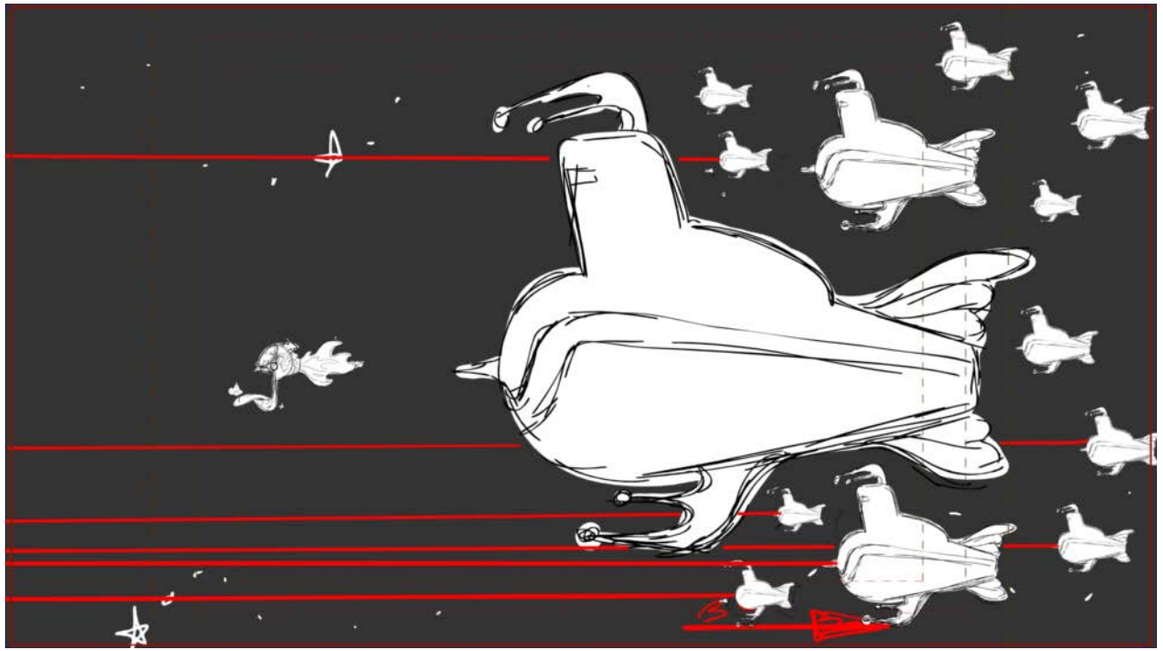

Action Notes

Dialog

Slugging

Notes

Sc 126 Panel 13

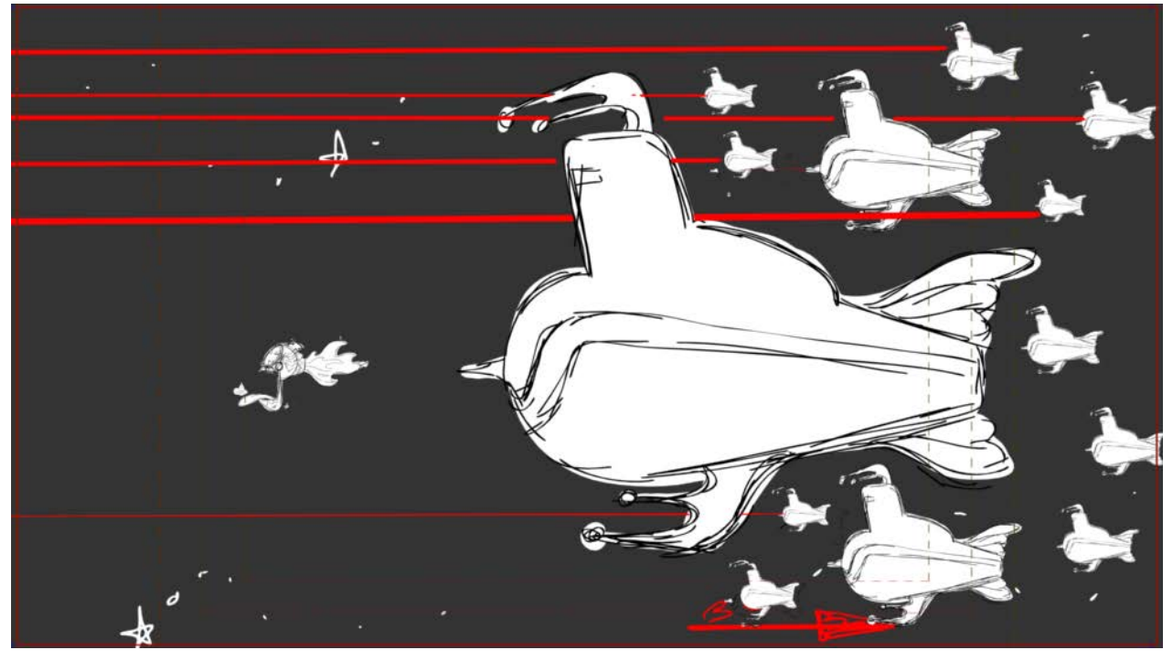

Action Notes

Dialog

Slugging

Notes

Sc 126 Panel 14

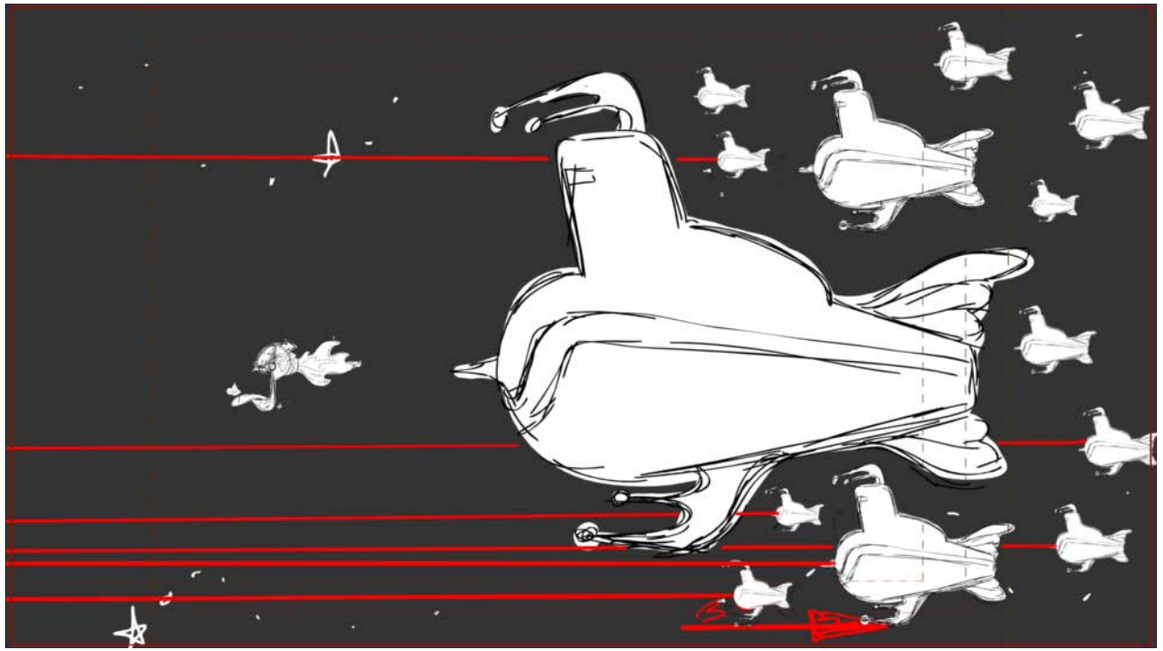

Action Notes

Dialog

Slugging

Notes

Sc 126 Panel 15

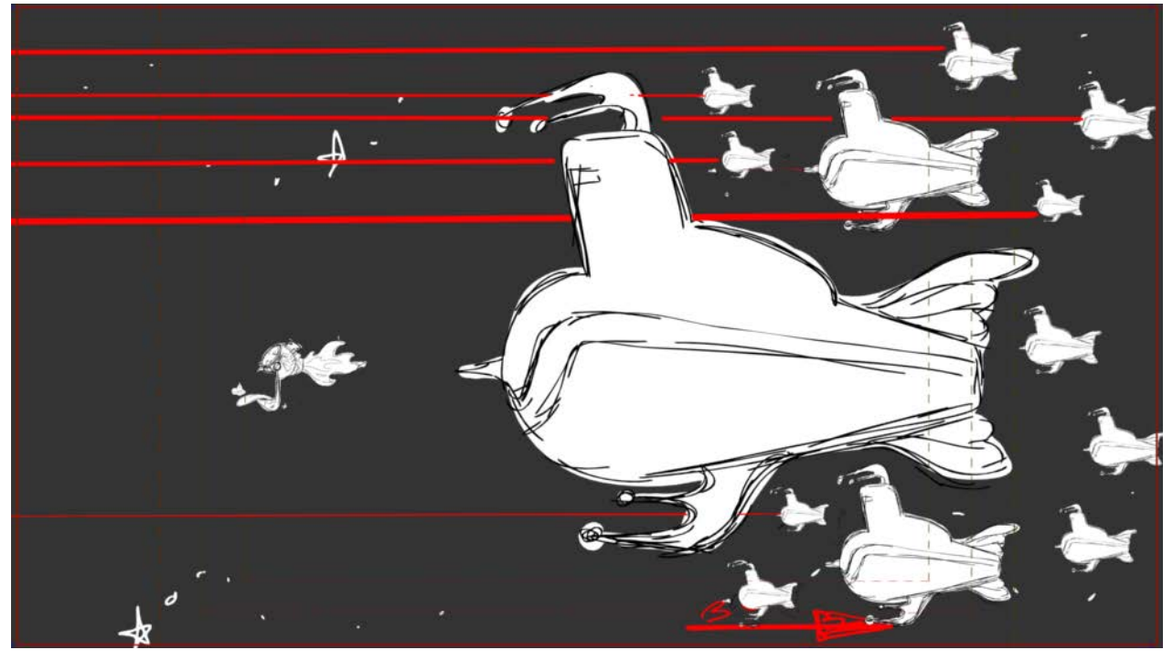

Action Notes

Dialog

Slugging

Notes

Sc 126 Panel 16

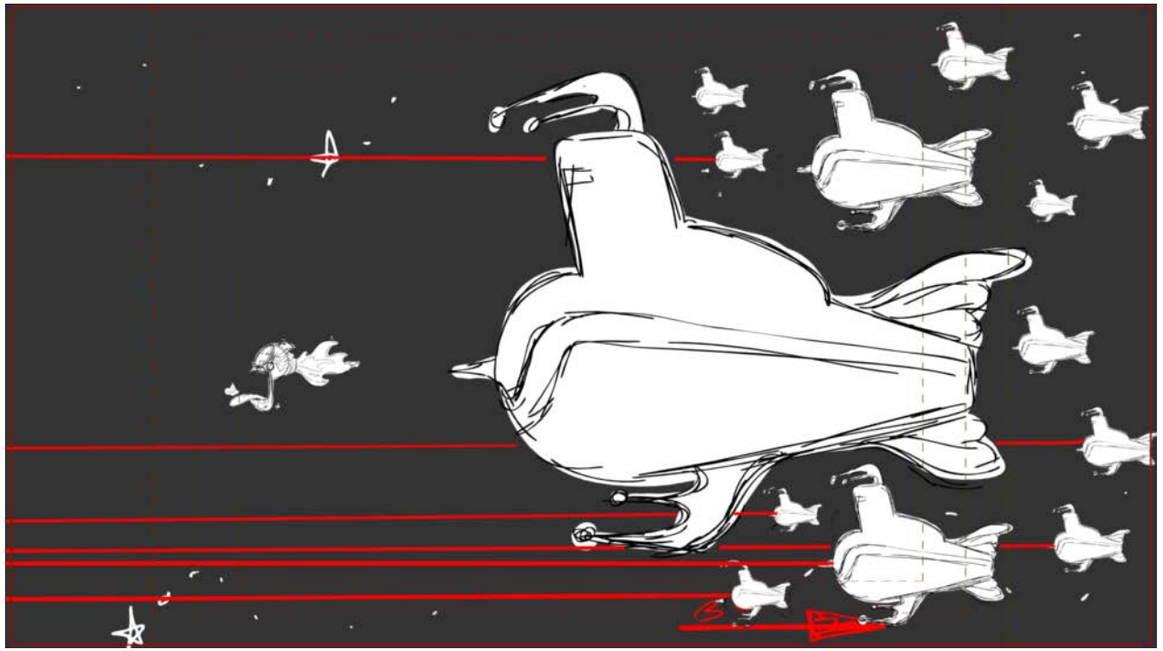

Action Notes

Dialog

Slugging

Notes

Sc 126 Panel 17

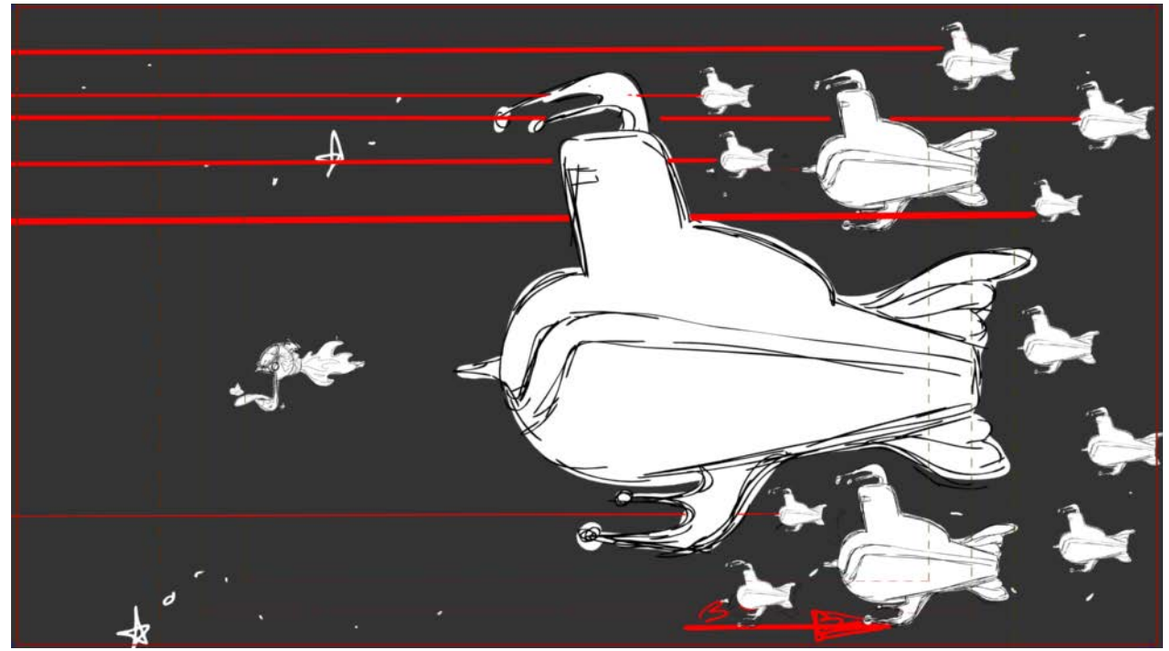

Action Notes

Dialog

Slugging

Notes

Sc 126 Panel 18

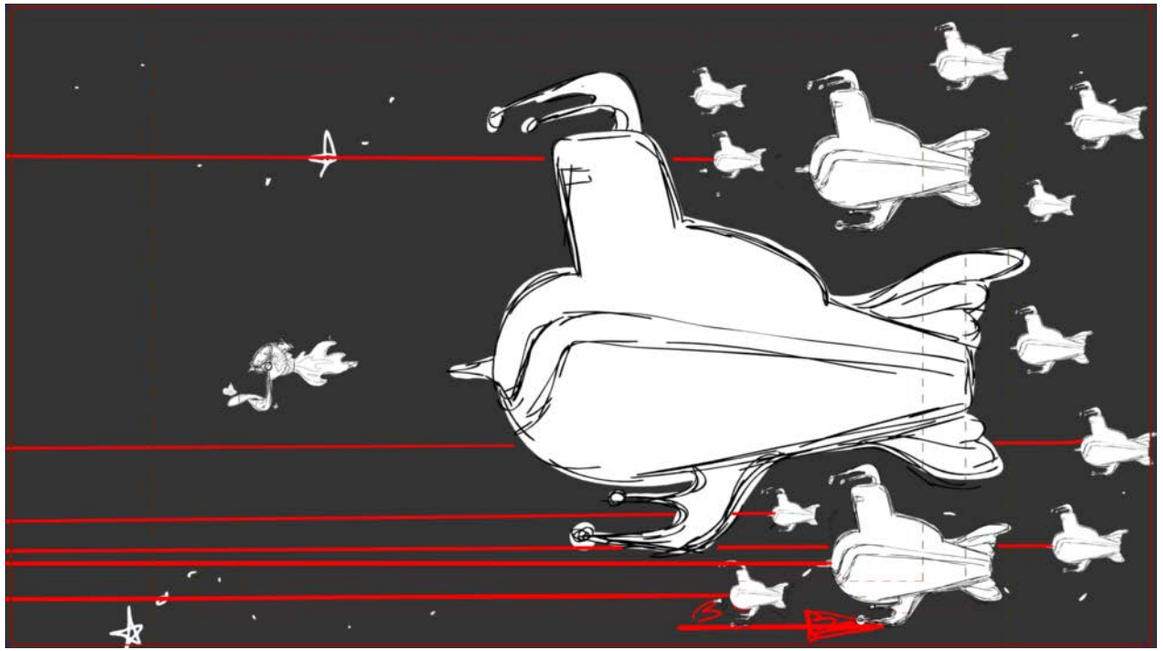

Action Notes

Dialog

Slugging

Notes

Sc 126 Panel 19

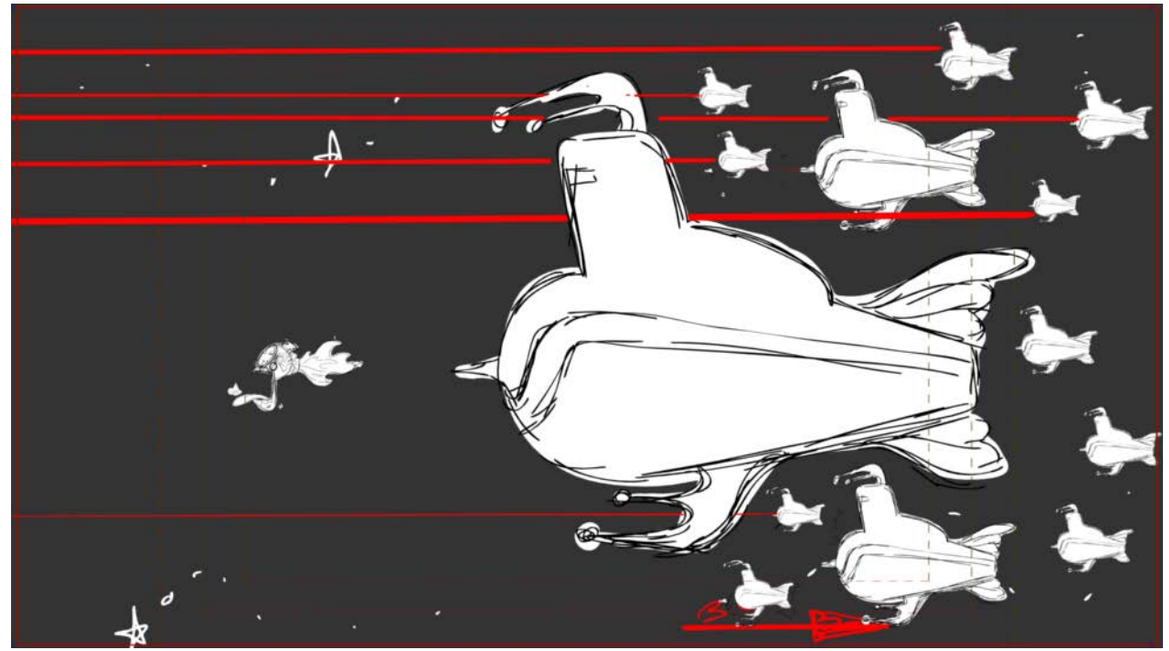

Action Notes

Dialog

Slugging

Notes

Sc 126 Panel 20

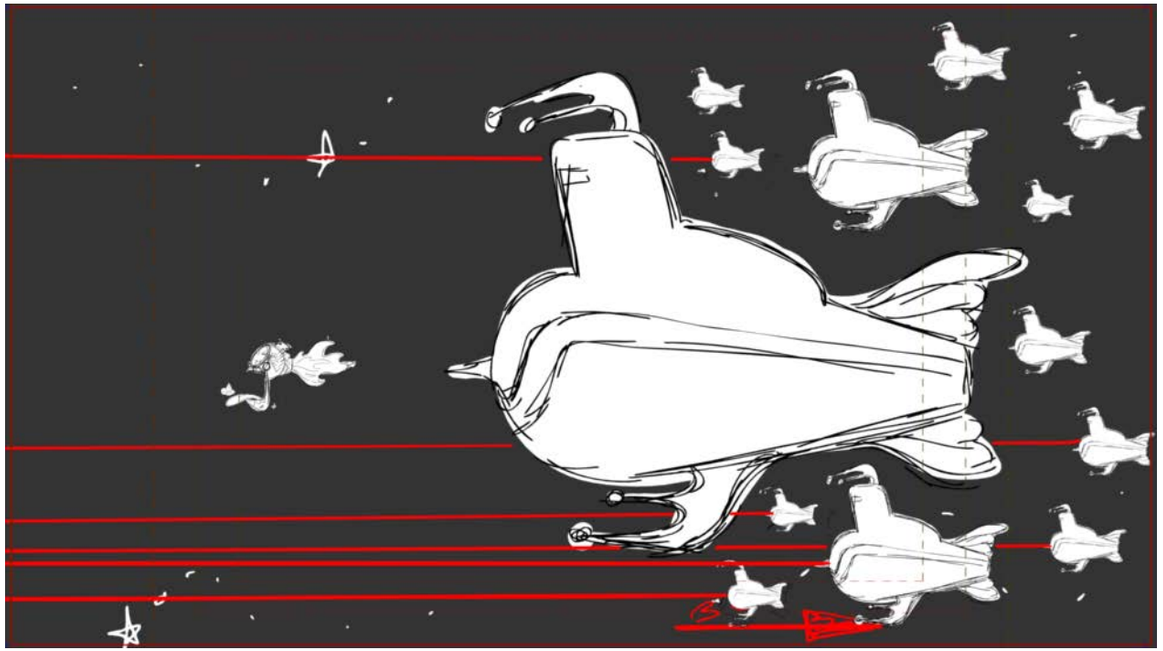

Action Notes

Dialog

Slugging

Notes

Sc 126 Panel 21

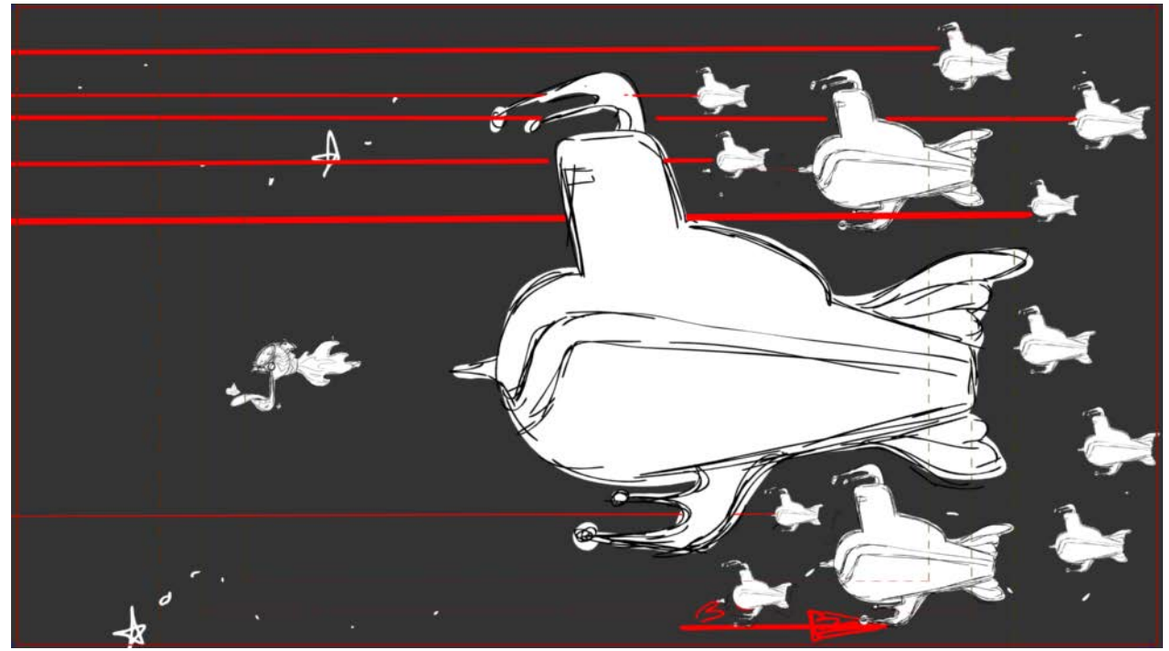

Action Notes

Dialog

Slugging

Notes

Sc 126 Panel 22

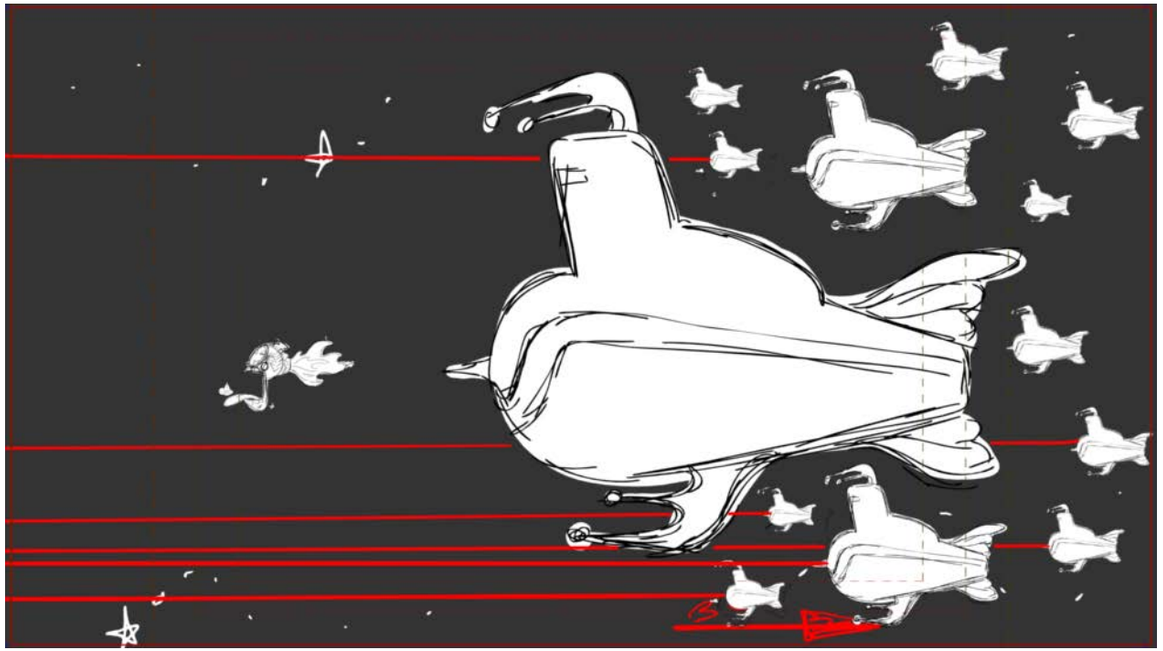

Action Notes

Dialog

Slugging

Notes

Sc 126 Panel 23

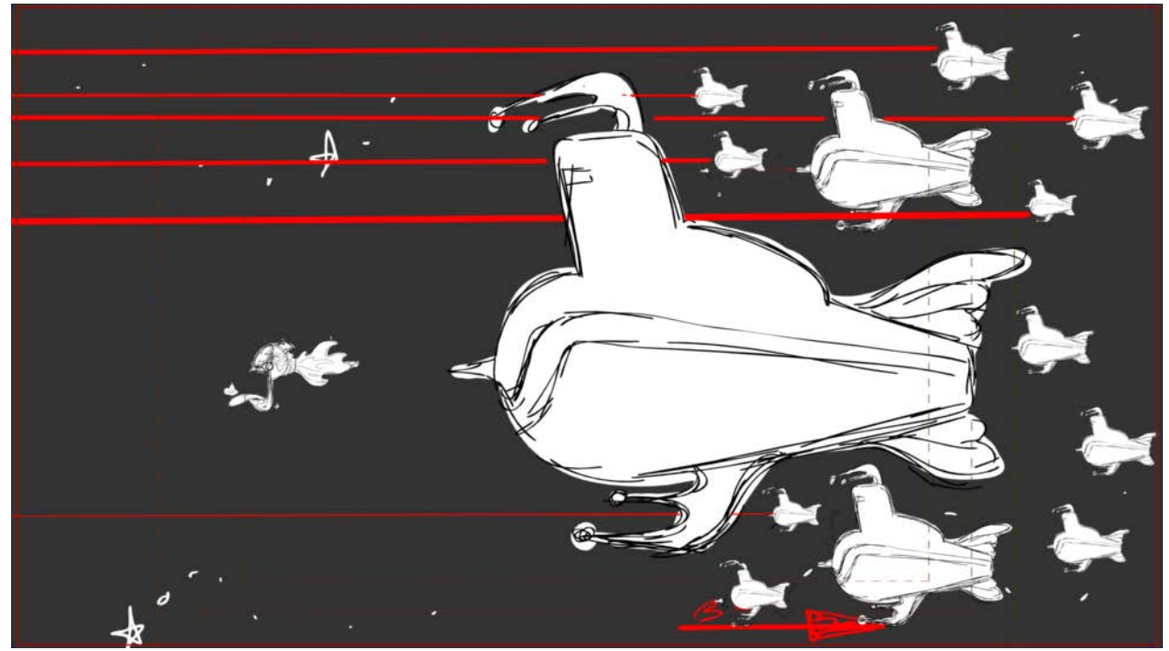

Action Notes

Dialog

Slugging

Notes

Sc 126 Panel 24

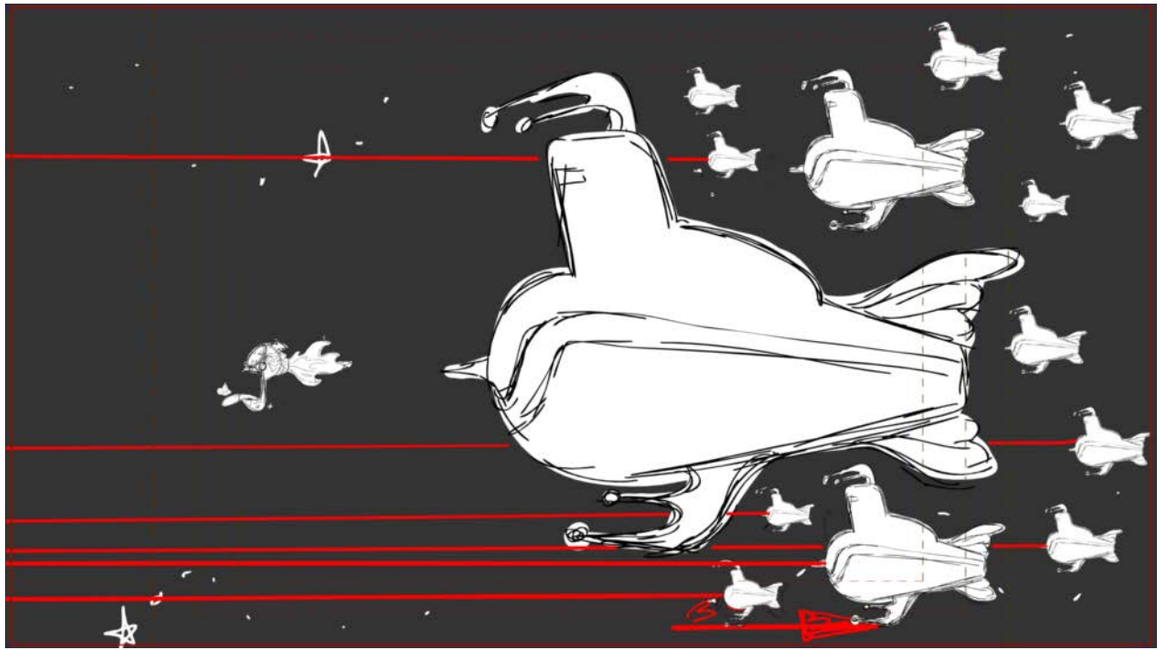

Action Notes

Dialog

Slugging

Notes

Sc 127 Panel 1

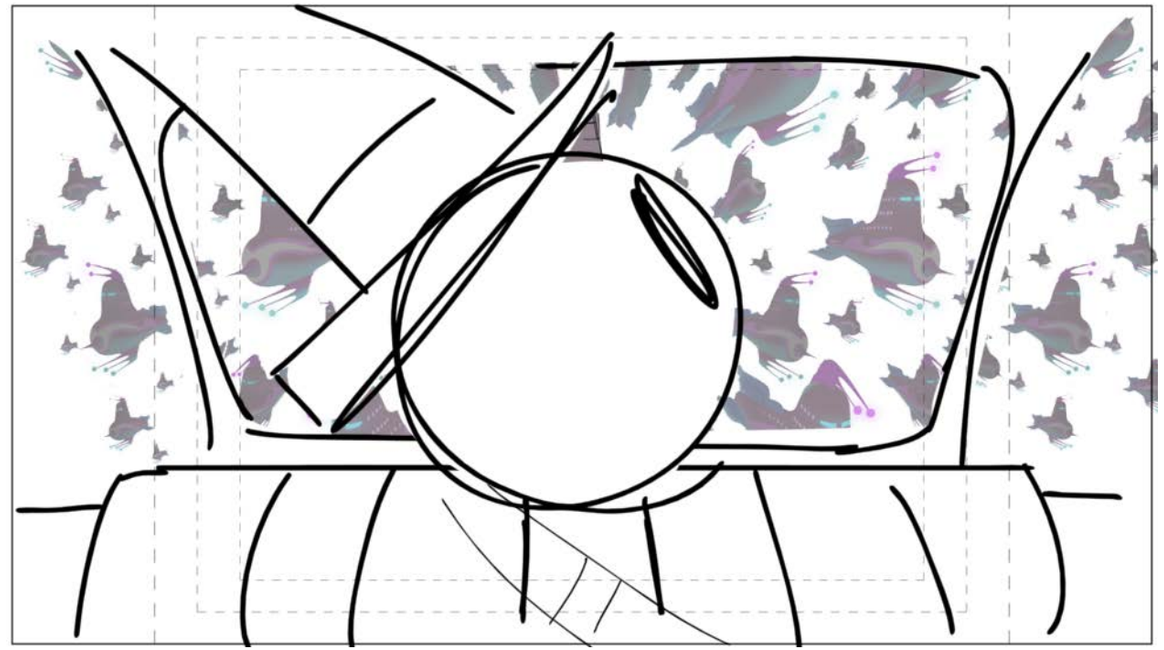

Action Notes

Dialog

Slugging

Notes

BG TAXI BACKSEAT

Sc 127 Panel 2

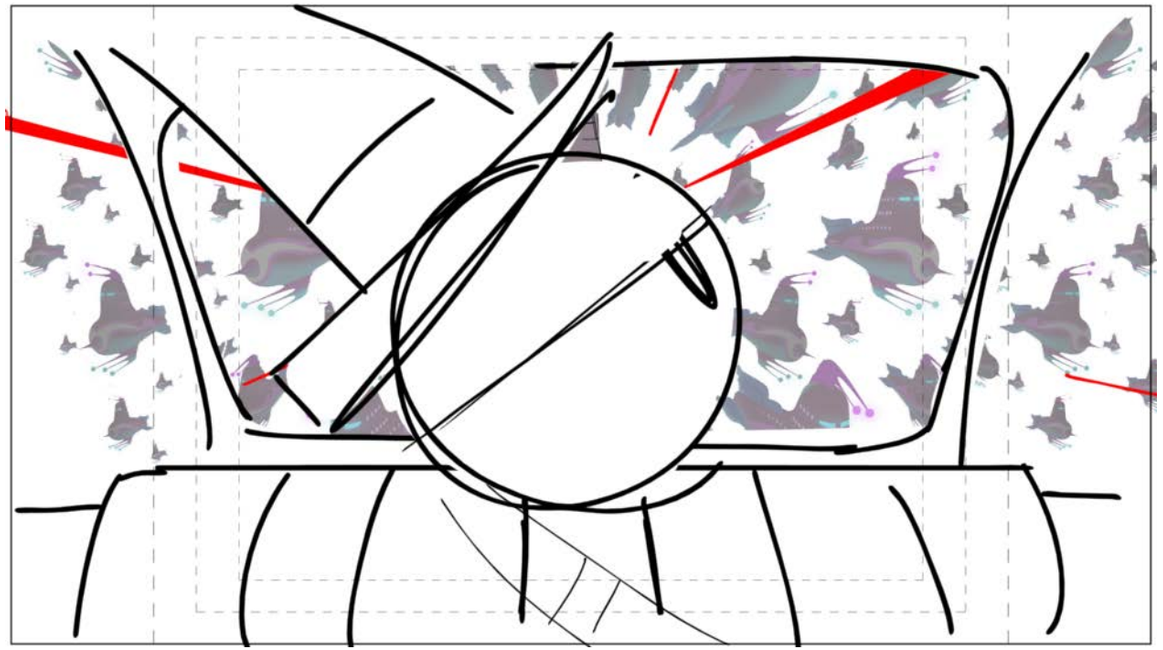

Action Notes
SANDWICH LASER FX

Dialog
83 COMMANDER PEEPERS
Oh, I thought I was in your way.

Slugging

Notes

Sc 127 Panel 3

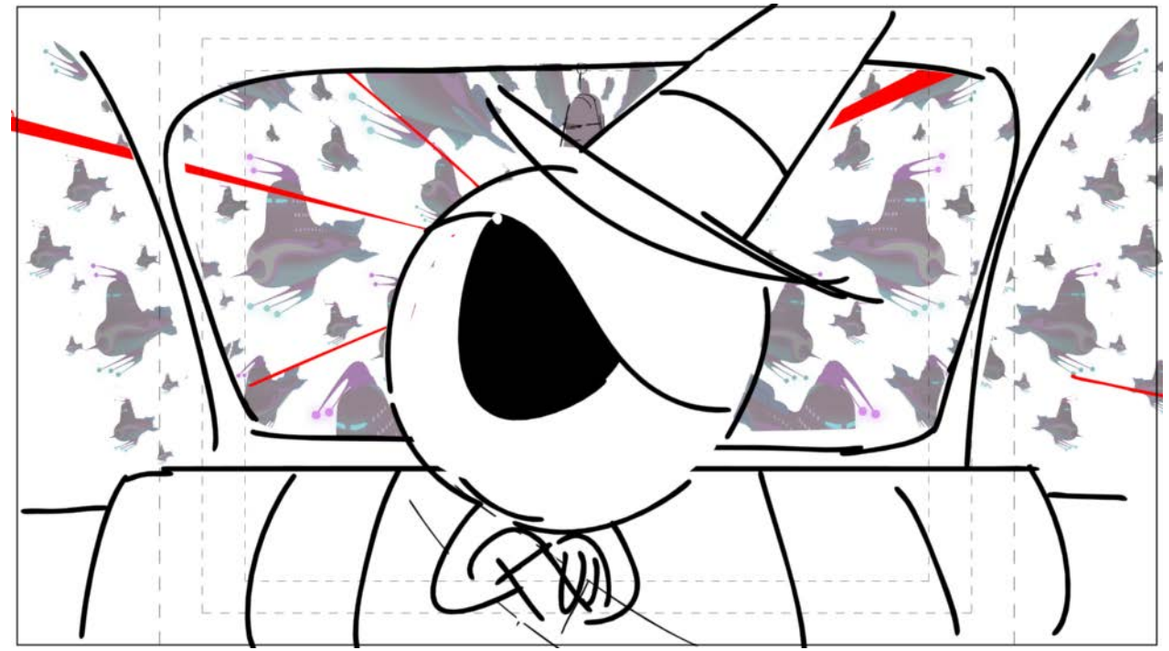

Action Notes

Dialog
83 COMMANDER PEEPERS
Oh, I thought I was in your way.

Slugging

Notes

Sc 128 Panel 1

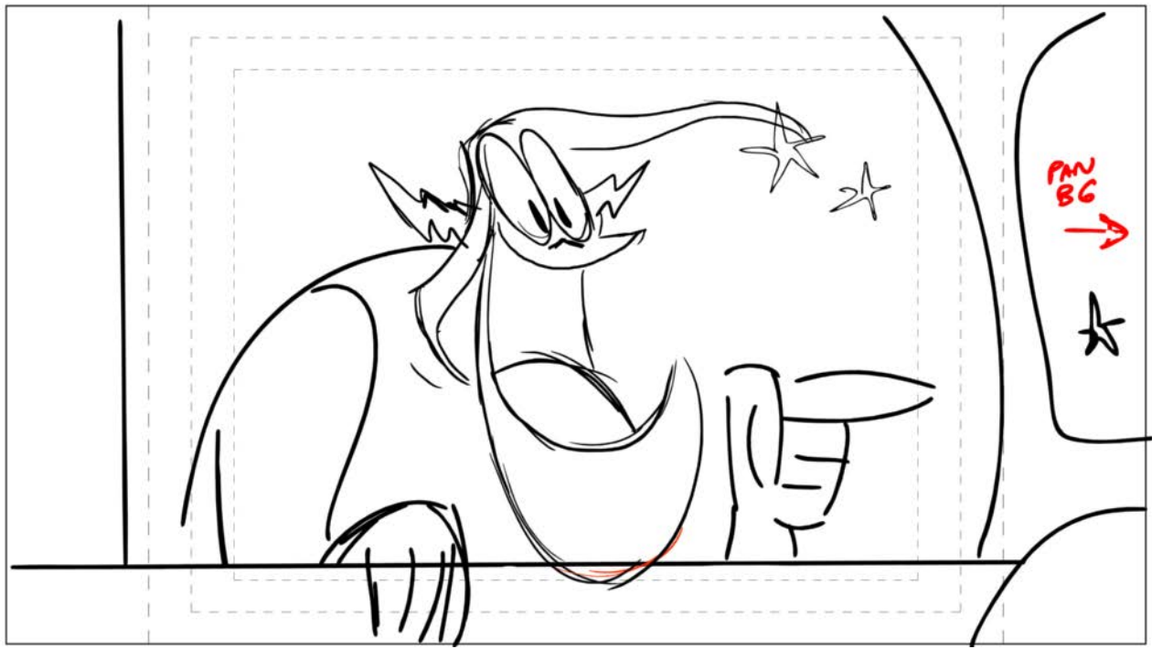

Action Notes

Dialog

84 LORD HATER
Oh, you were. Big time. And I CAN handle this. But I'm just going around, getting second opinions..

Slugging

Notes

Sc 128 Panel 2

Action Notes

Dialog

84 LORD HATER
Oh, you were. Big time. And I CAN handle this. But I'm just going around, getting second opinions...

Slugging

Notes

Sc 128 Panel 3

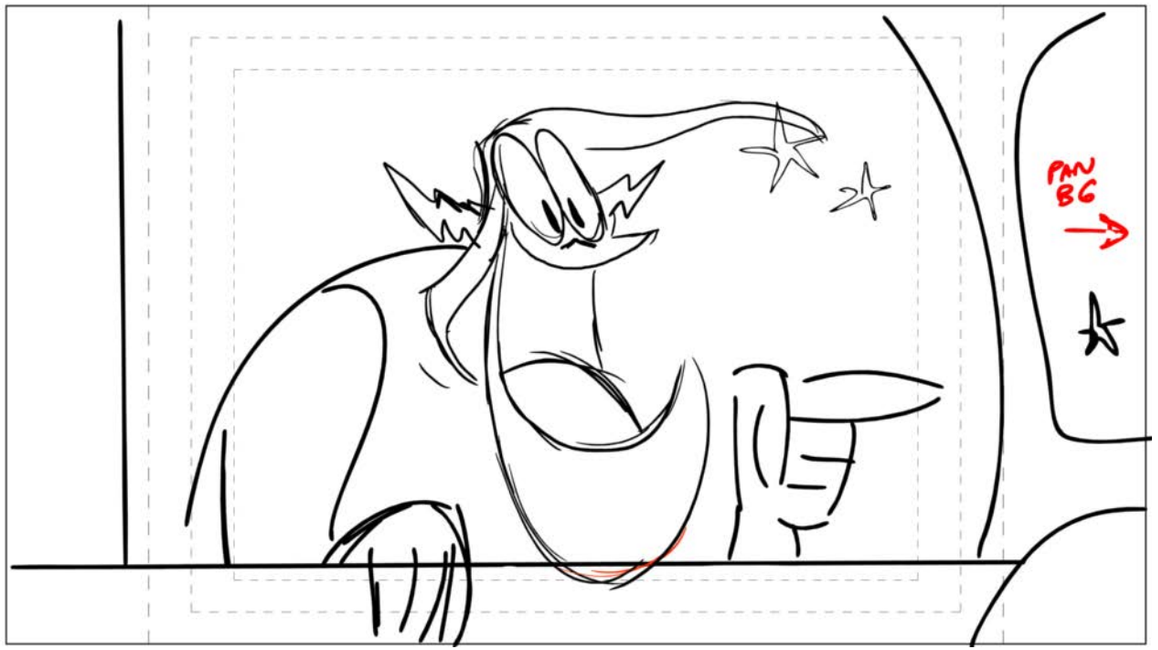

Action Notes

Dialog

84 LORD HATER
Oh, you were. Big time. And I CAN handle this. But I'm just going around, getting second opinions...

Slugging

Notes

Sc 128 Panel 4

Action Notes

Dialog

84 LORD HATER
Oh, you were. Big time. And I CAN handle this. But I'm just going around, getting second opinions...

Slugging

Notes

Sc 128 Panel 5

Action Notes

Dialog

84 LORD HATER
Oh, you were. Big time. And I CAN handle this. But I'm just going around, getting second opinions...

Slugging

Notes

Sc 128 Panel 6

Action Notes

Dialog

84 LORD HATER
Oh, you were. Big time. And I CAN handle this. But I'm just going around, getting second opinions...

Slugging

Notes

Sc 128 Panel 7

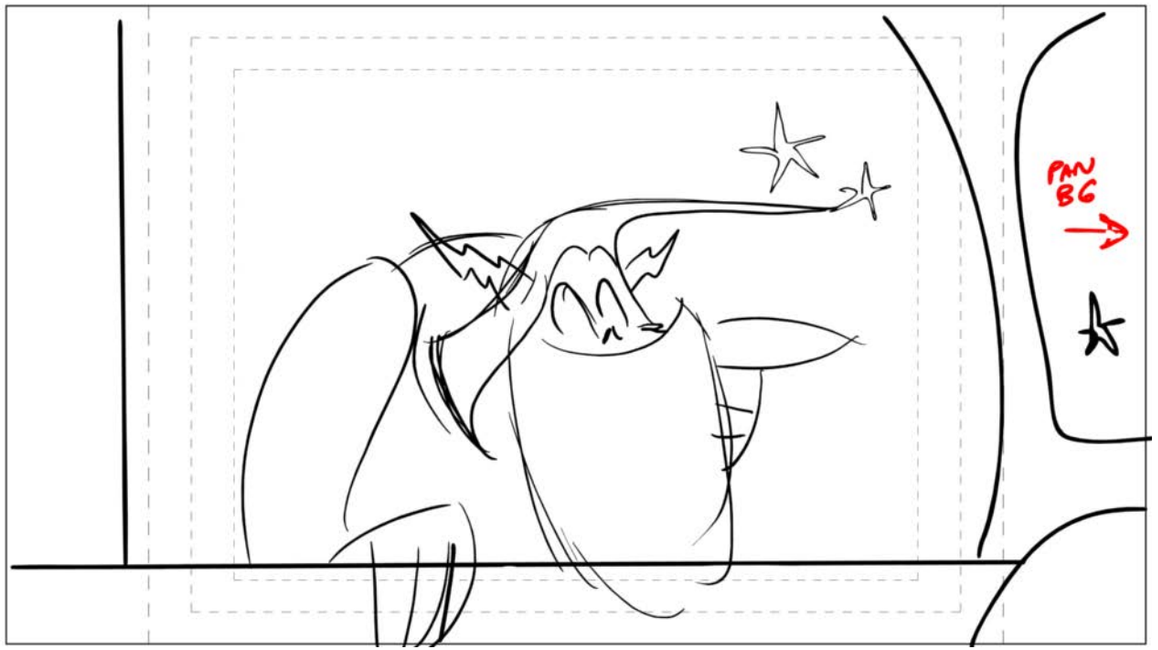

Action Notes

Dialog

84 LORD HATER
Oh, you were. Big time. And I CAN handle this. But I'm just going around, getting second opinions...

Slugging

Notes

Sc 128 Panel 8

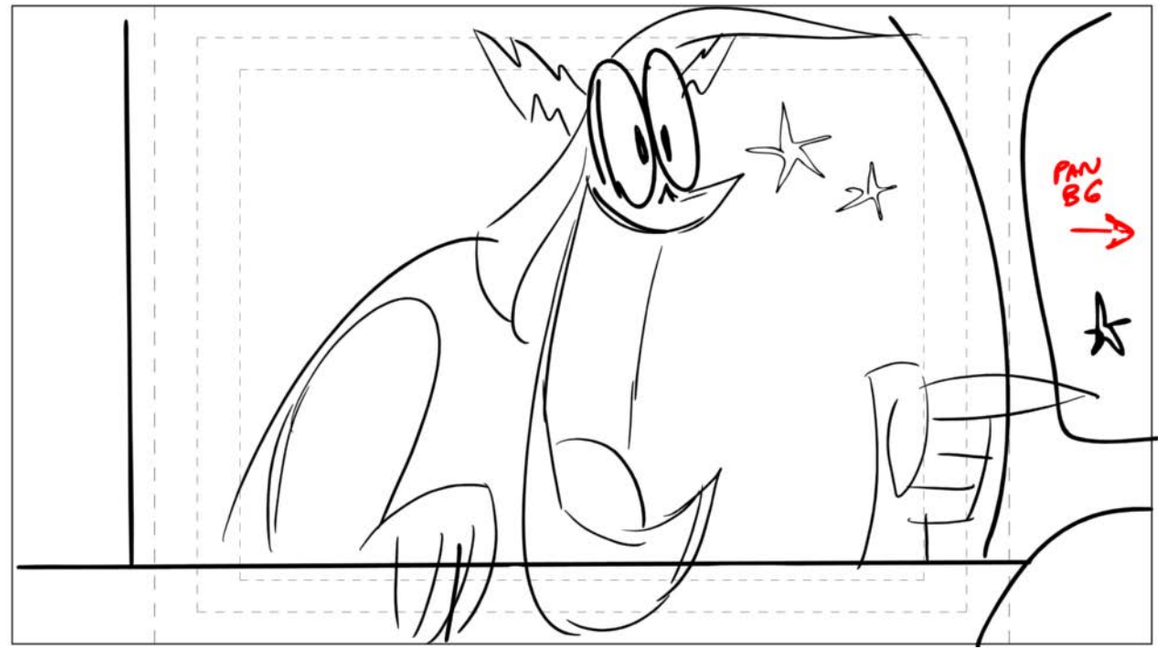

Action Notes

Dialog

84 LORD HATER
Oh, you were. Big time. And I CAN handle this. But I'm just going around, getting second opinions...

Slugging

Notes

Sc 128 Panel 9

Action Notes

Dialog

84 LORD HATER
Oh, you were. Big time. And I CAN handle this. But I'm just going around, getting second opinions...

Slugging

Notes

Sc 128 Panel 10

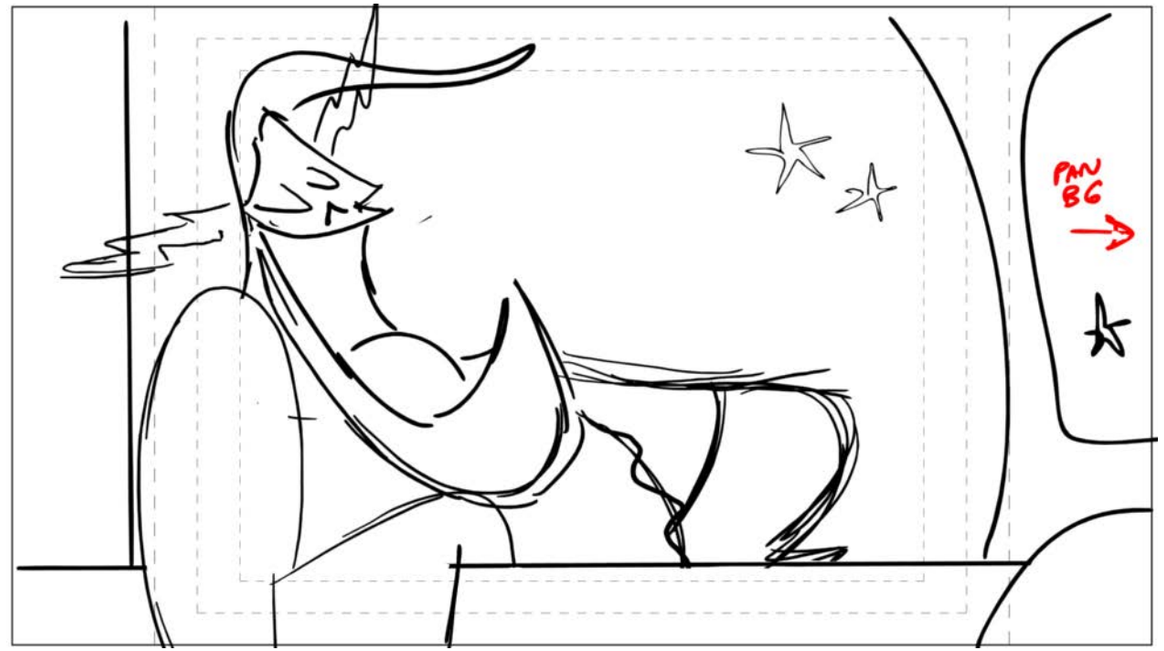

Action Notes

Dialog

84 LORD HATER
Oh, you were. Big time. And I CAN handle this. But I'm just going around, getting second opinions...

Slugging

Notes

Sc 128 Panel 11

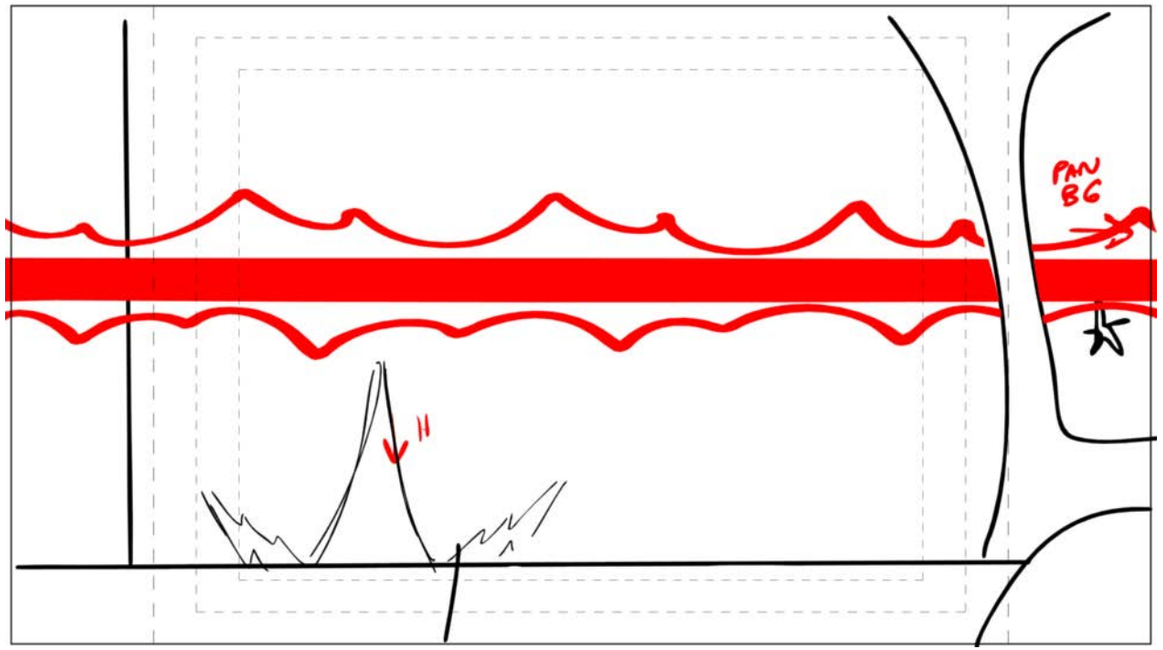

Action Notes

SANDWICH LASER FX

Dialog

Slugging

Notes

Sc 128 Panel 12

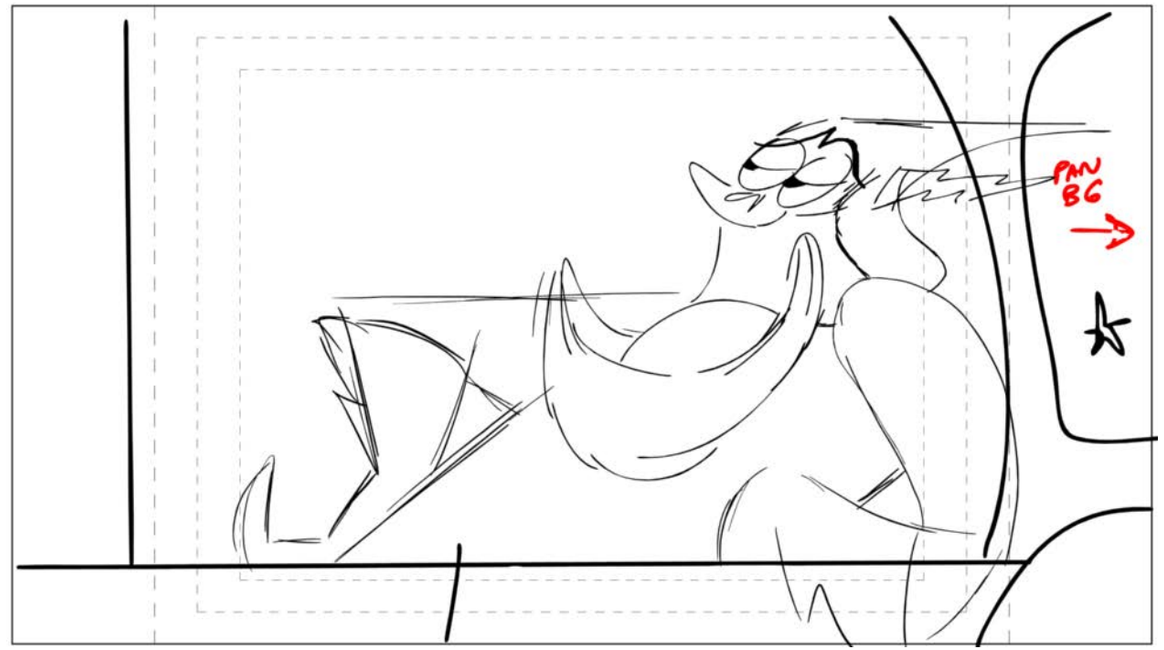

Action Notes

Dialog

84 LORD HATER

Oh, you were. Big time. And I CAN handle this. But I'm just going around, getting second opinions...

Slugging

Notes

Sc 128 Panel 13

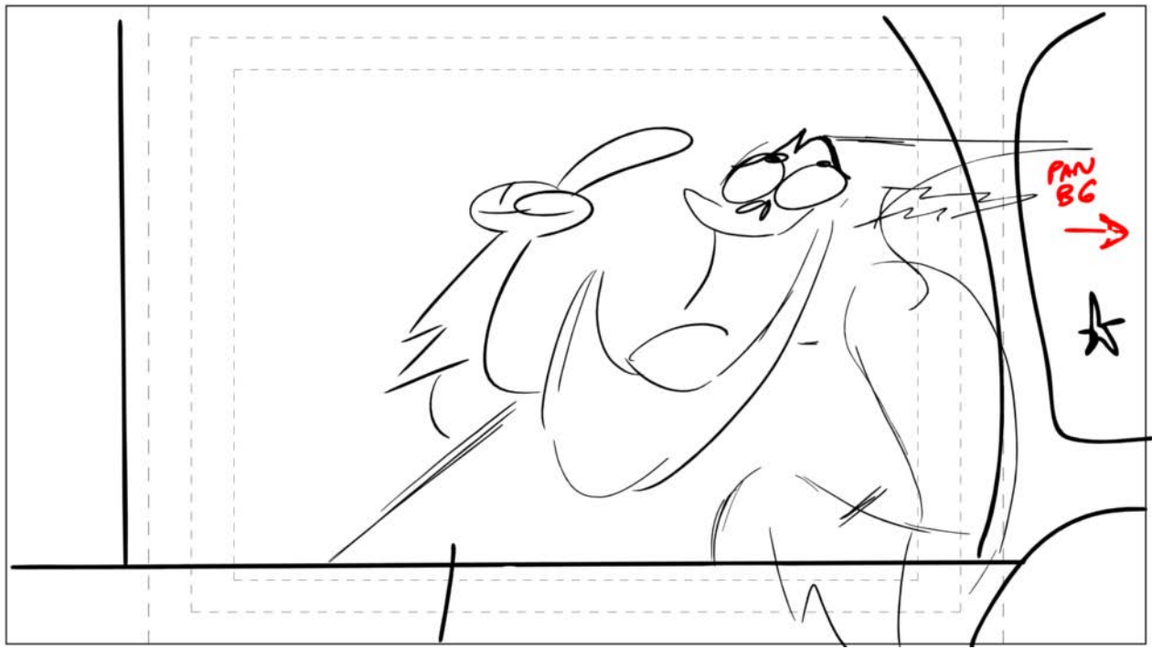

Action Notes

Dialog

84 LORD HATER
Oh, you were. Big time. And I CAN handle this. But I'm just going around, getting second opinions...

Slugging

Notes

Sc 128 Panel 14

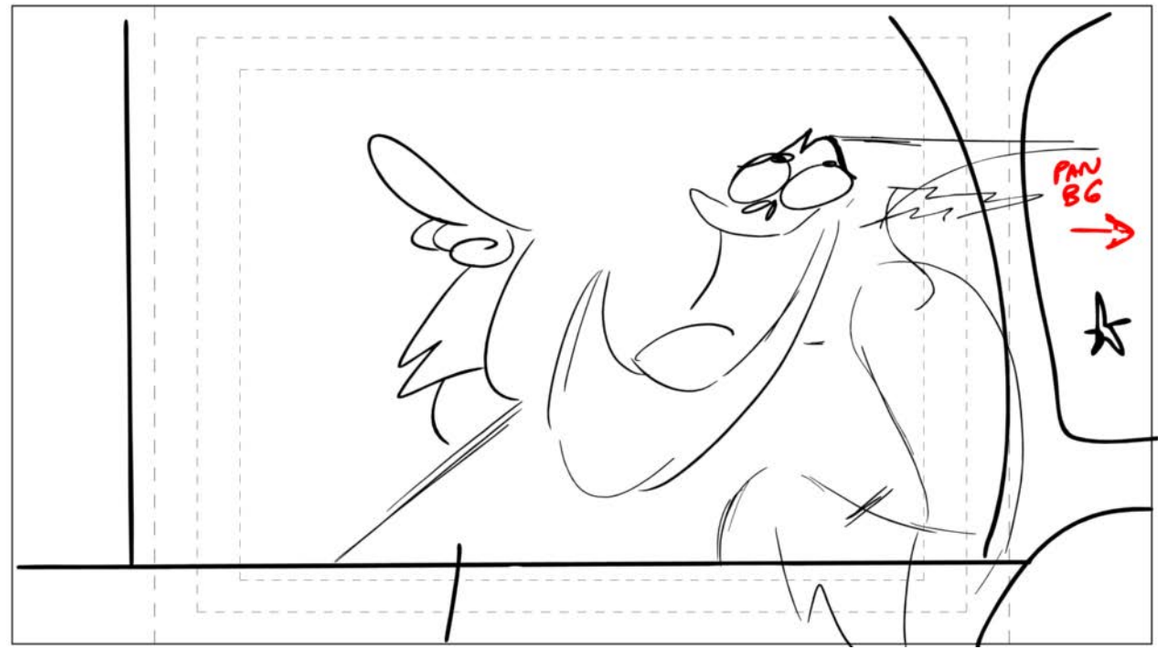

Action Notes

Dialog

84 LORD HATER
Oh, you were. Big time. And I CAN handle this. But I'm just going around, getting second opinions...

Slugging

Notes

Sc 128 Panel 15

Action Notes

Dialog

84 LORD HATER
Oh, you were. Big time. And I CAN handle this. But I'm just going around, getting second opinions...

Slugging

Notes

Sc 128 Panel 16

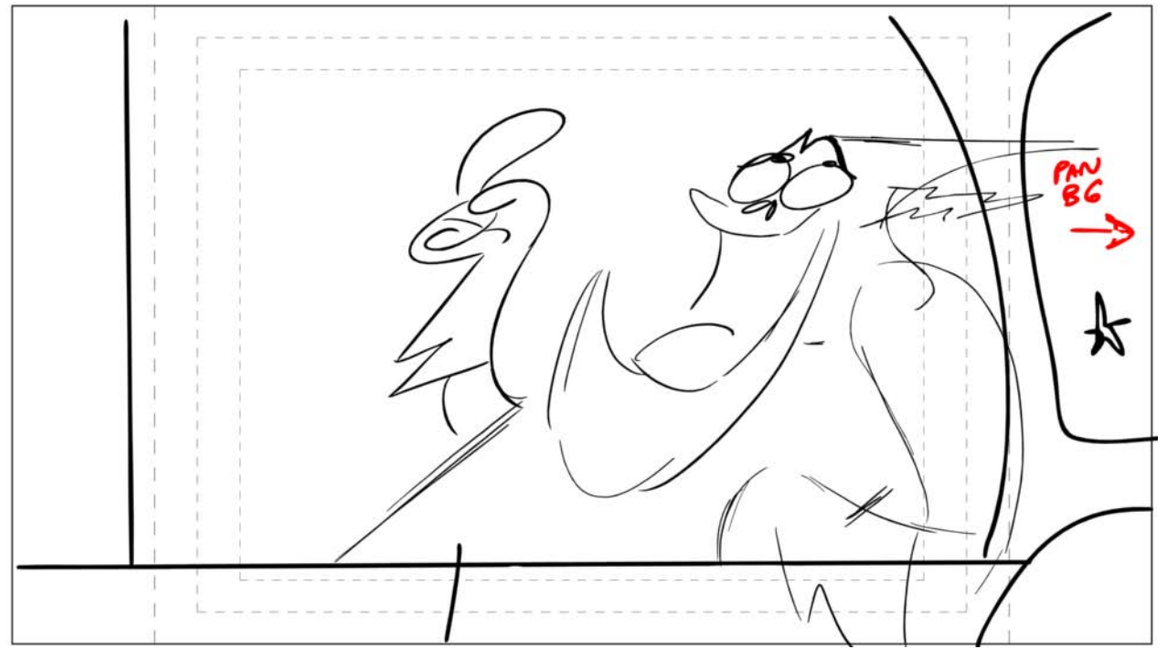

Action Notes

Dialog

84 LORD HATER
Oh, you were. Big time. And I CAN handle this. But I'm just going around, getting second opinions...

Slugging

Notes

Sc 128 Panel 17

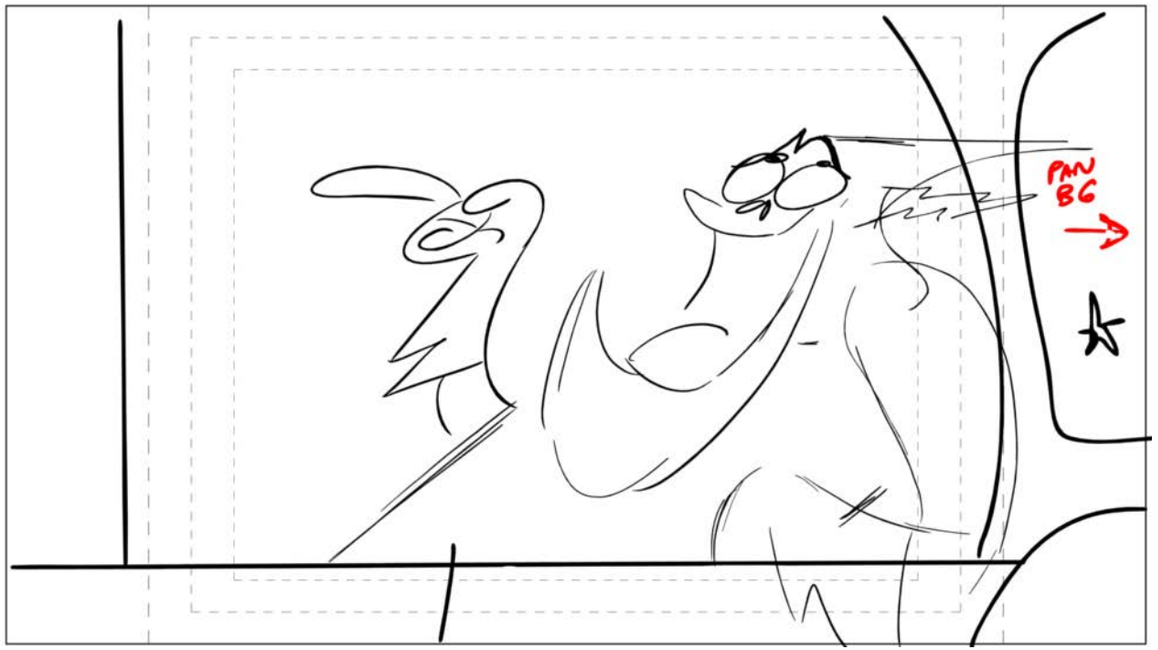

Action Notes

Dialog

84 LORD HATER
Oh, you were. Big time. And I CAN handle this. But I'm just going around, getting second opinions...

Slugging

Notes

Sc 128 Panel 18

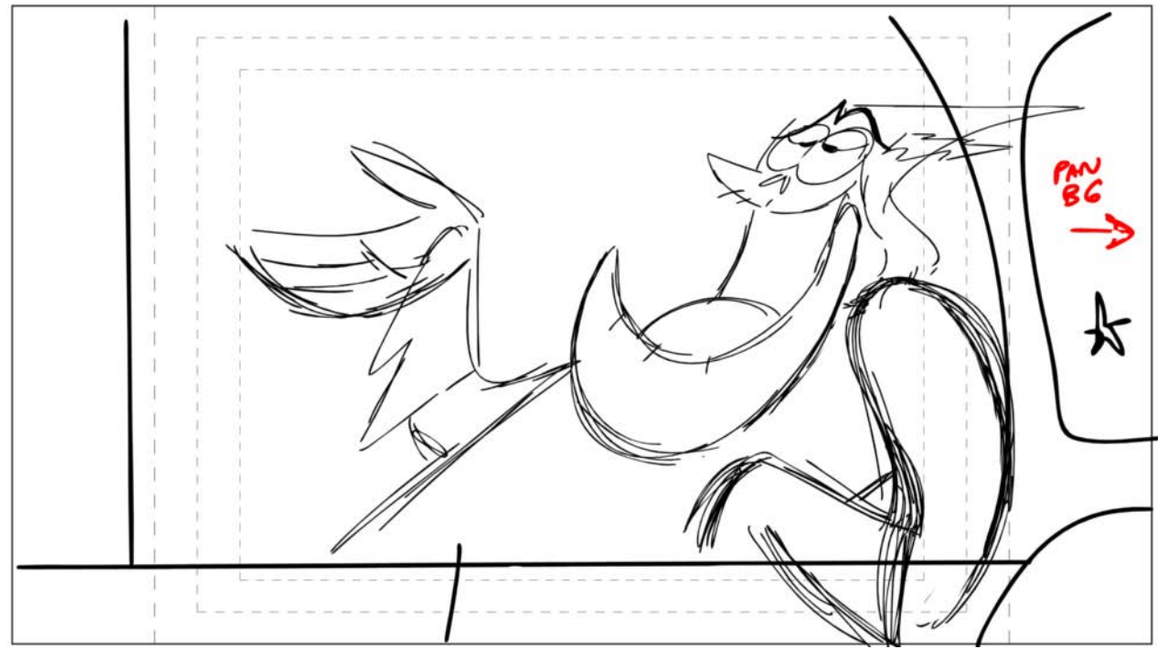

Action Notes

Dialog

84 LORD HATER
Oh, you were. Big time. And I CAN handle this. But I'm just going around, getting second opinions...

Slugging

Notes

Sc 128 Panel 19

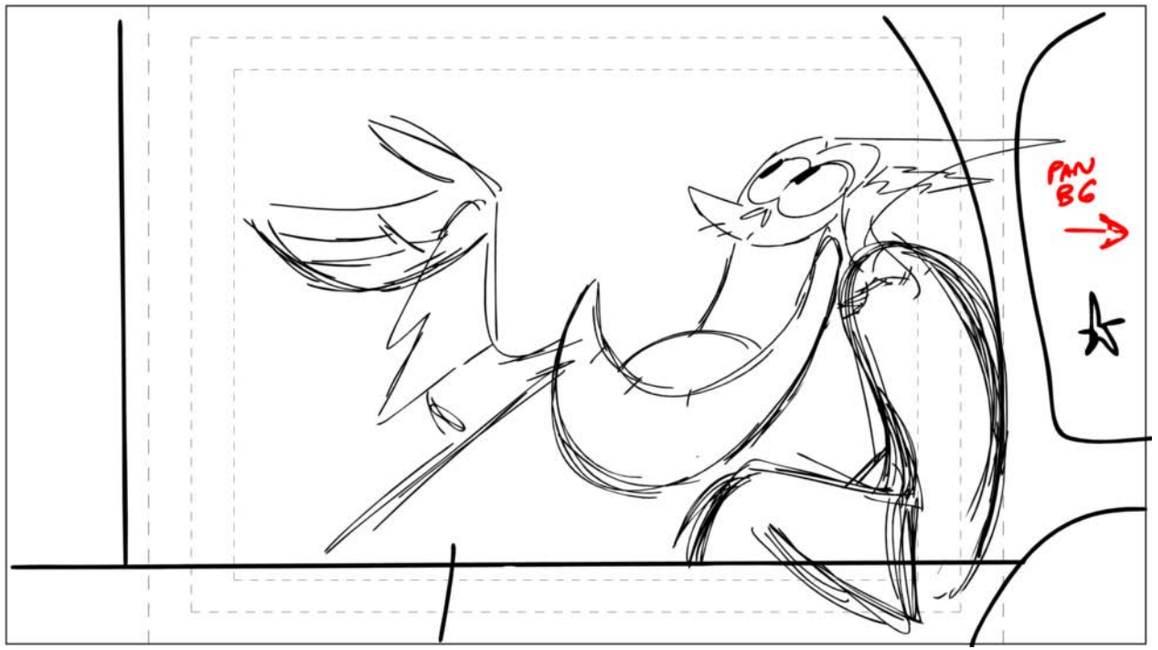

Action Notes

Dialog

84 LORD HATER
Oh, you were. Big time. And I CAN handle this. But I'm just going around, getting second opinions...

Slugging

Notes

Sc 128 Panel 20

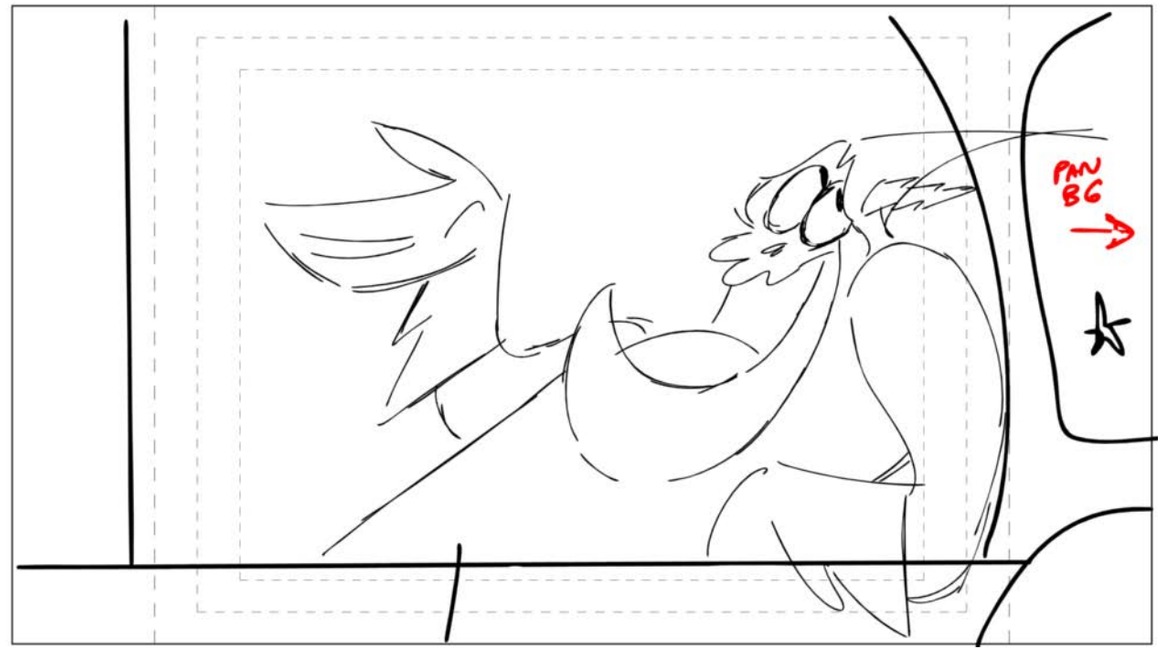

Action Notes

Dialog

84 LORD HATER
Oh, you were. Big time. And I CAN handle this. But I'm just going around, getting second opinions...

Slugging

Notes

Sc 129 Panel 1

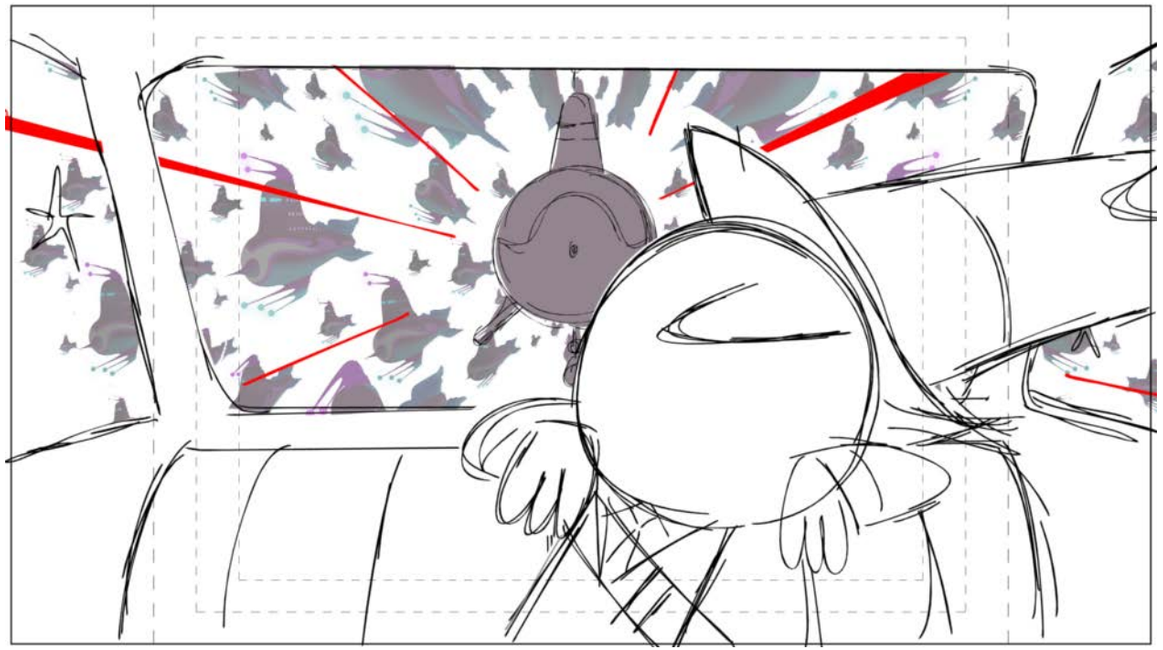

Action Notes

SANDWICH LASER FX

Dialog

86 COMMANDER PEEPERS
I dunno. Is there maybe something you want to tell me first?
Maybe you want to say you're--

Slugging

Notes

Sc 129 Panel 2

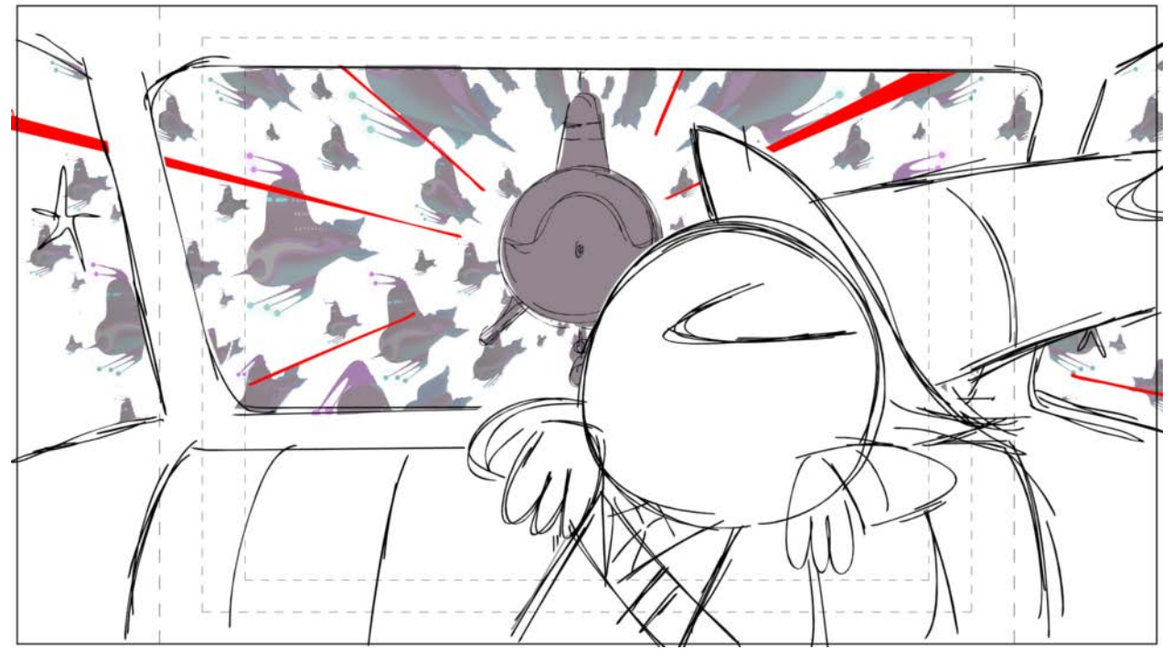

Action Notes

Dialog

86 COMMANDER PEEPERS
I dunno. Is there maybe something you want to tell me first?
Maybe you want to say you're--

Slugging

Notes

Sc 129 Panel 3

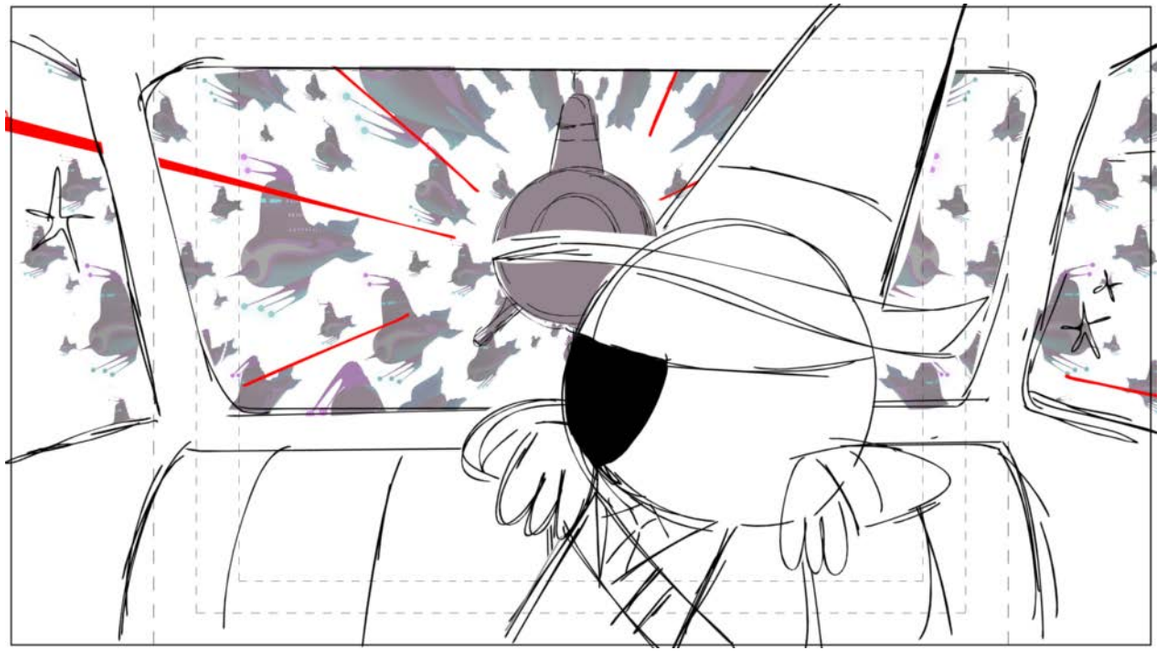

Action Notes

Dialog

86 COMMANDER PEEPERS
I dunno. Is there maybe something you want to tell me first?
Maybe you want to say you're--

Slugging

Notes

Sc 129 Panel 4

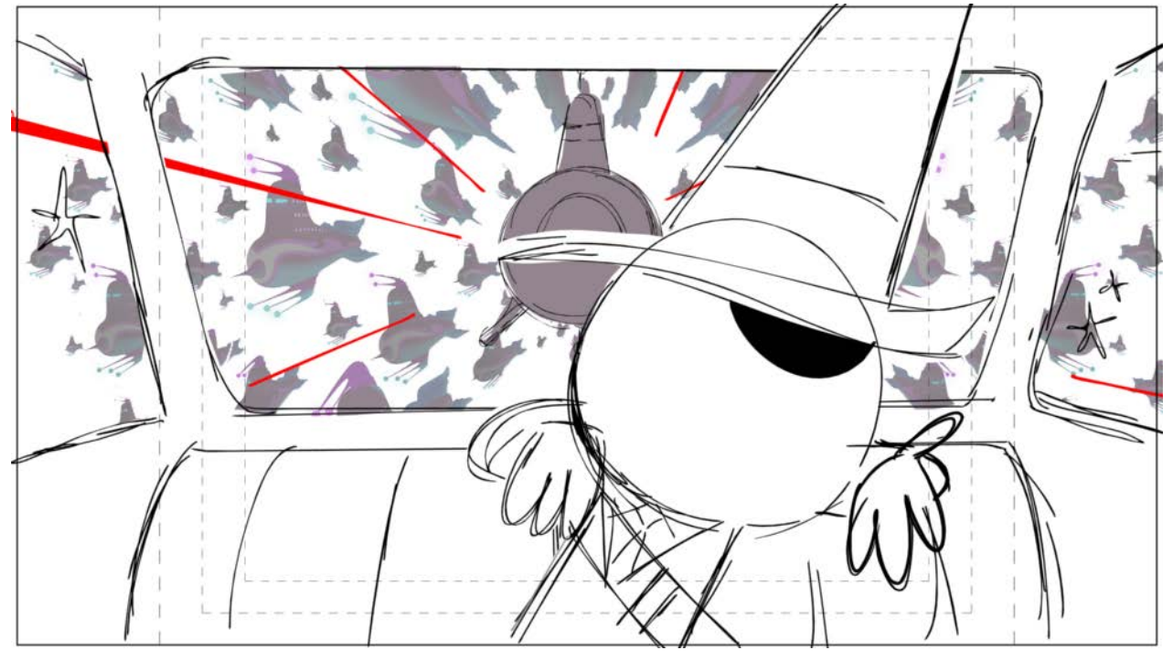

Action Notes

Dialog

86 COMMANDER PEEPERS
I dunno. Is there maybe something you want to tell me first?
Maybe you want to say you're--

Slugging

Notes

Sc 129 Panel 5

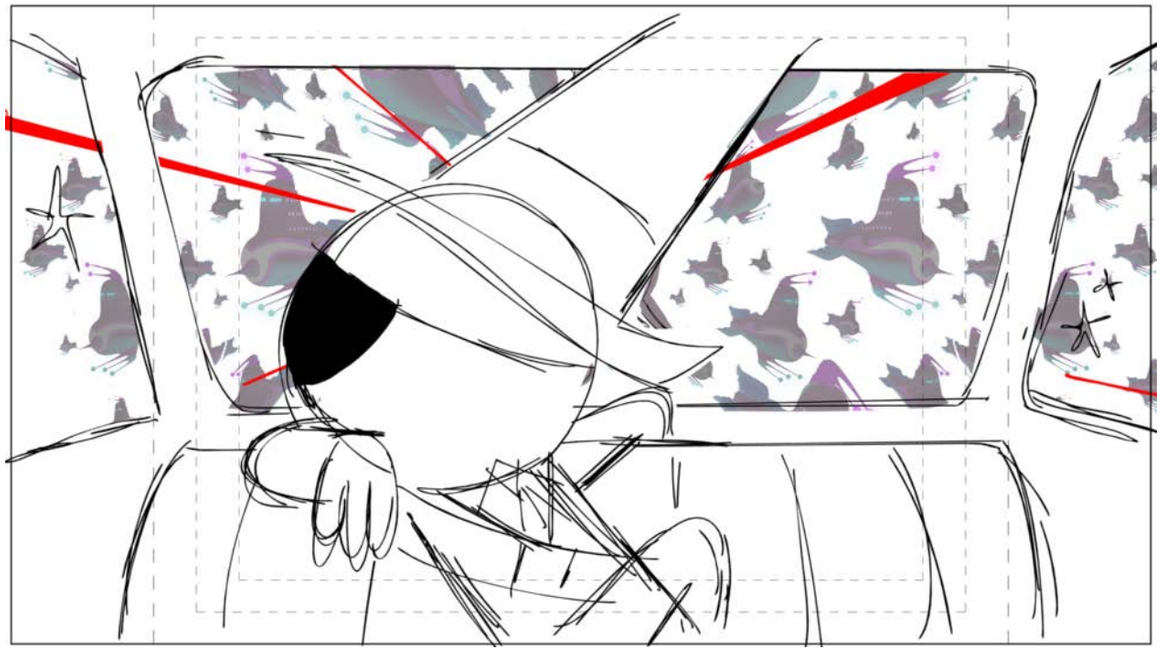

Action Notes

Dialog

86 COMMANDER PEEPERS
I dunno. Is there maybe something you want to tell me first? Maybe you want to say you're--

Slugging

Notes

Sc 130 Panel 1

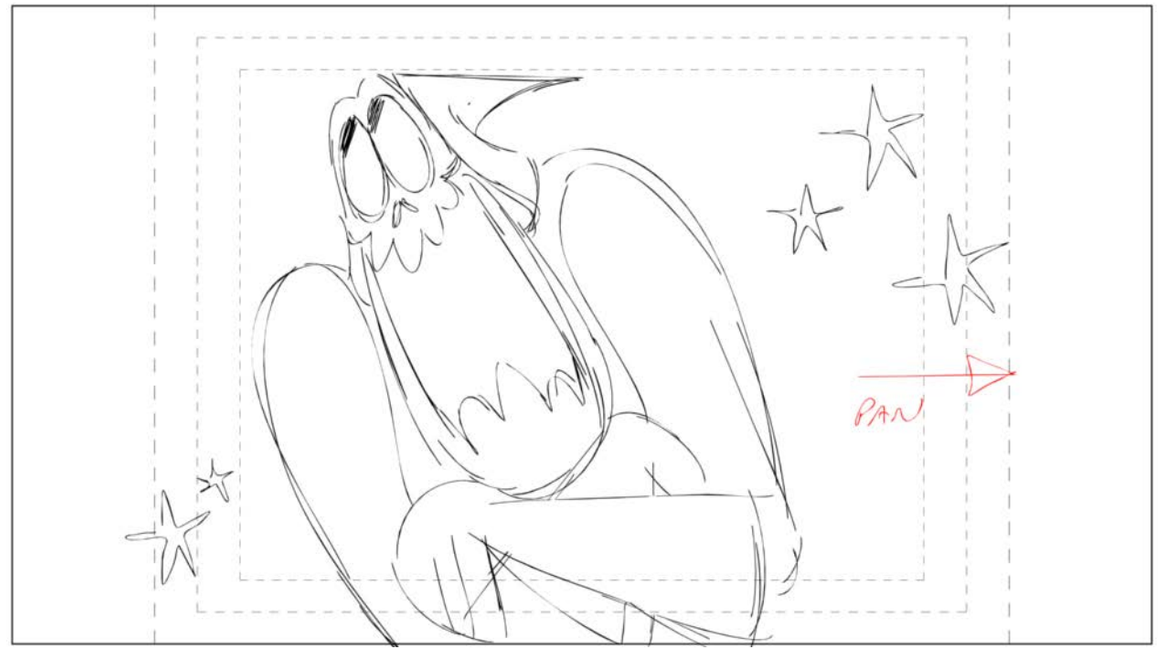

Action Notes

Dialog

87 LORD HATER
Sorry, nope. Uh, can’t think of anything.

Slugging

Notes

Sc 130 Panel 2

Action Notes

Dialog

87 LORD HATER
Sorry, nope. Uh, can’t think of anything.

Slugging

Notes

Sc 130 Panel 3

Action Notes

Dialog

87 LORD HATER
Sorry, nope. Uh, can’t think of anything.

Slugging

Notes

Sc 130 Panel 4

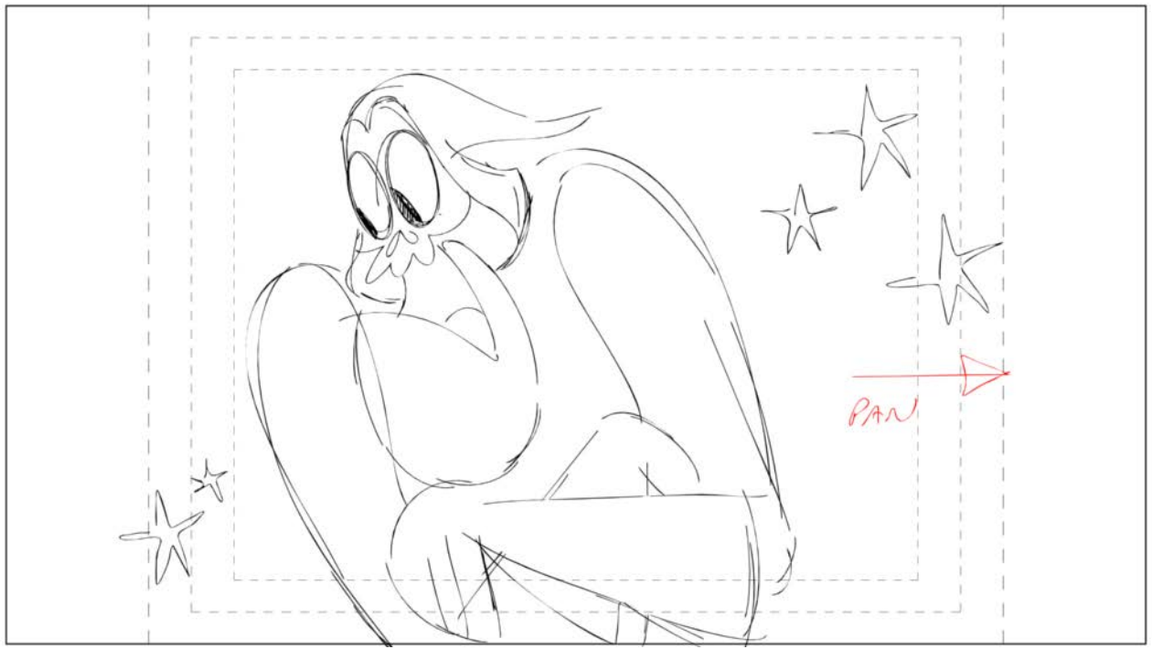

Action Notes

Dialog

87 LORD HATER
Sorry, nope. Uh, can’t think of anything.

Slugging

Notes

Sc 131 Panel 1

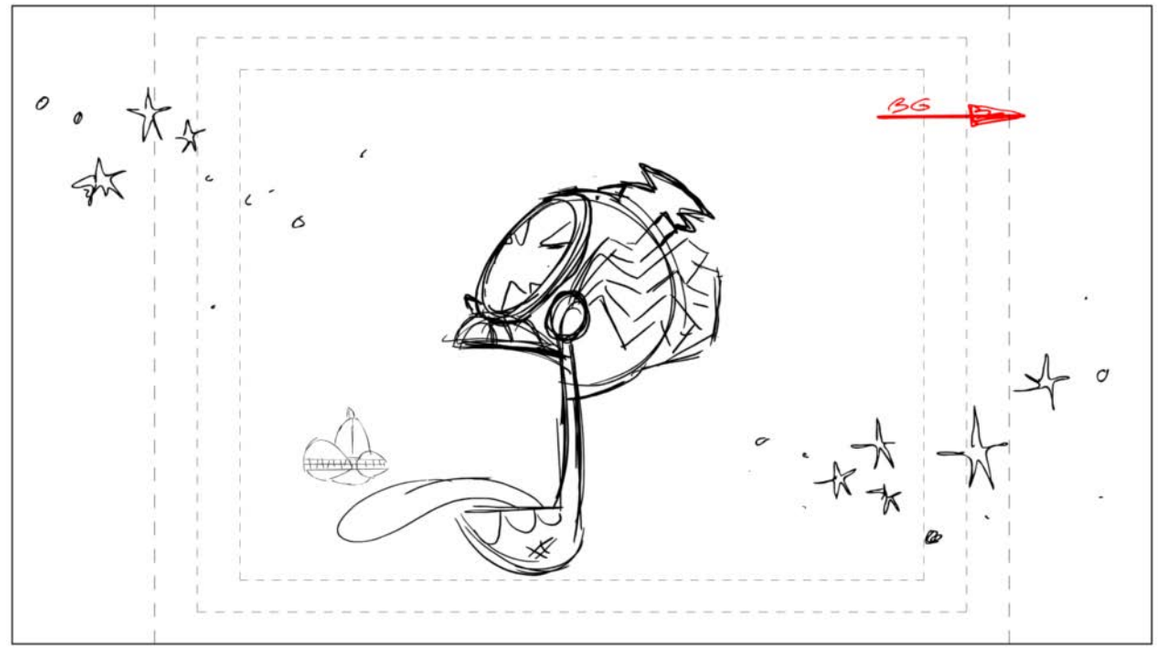

Action Notes

FLAME FX ON HATER SHIP
RING FX ON REAR OF CAB

Dialog

Slugging

Notes

Sc 131 Panel 2

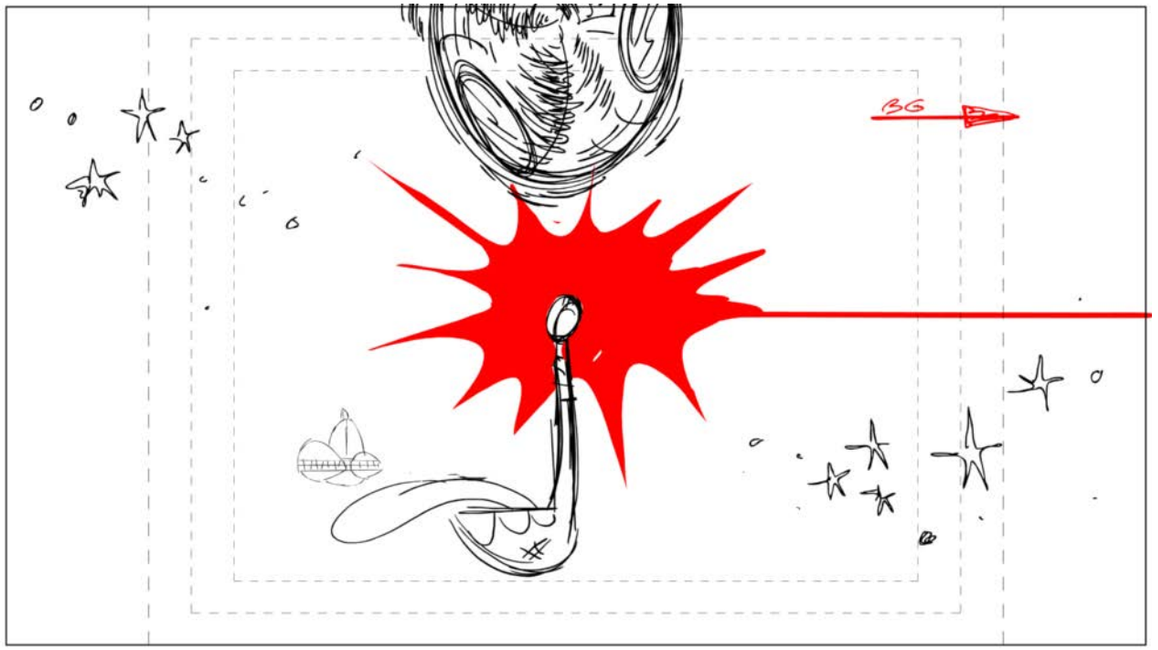

Action Notes

LASER FX

Dialog

Slugging

Notes

Sc 131 Panel 3

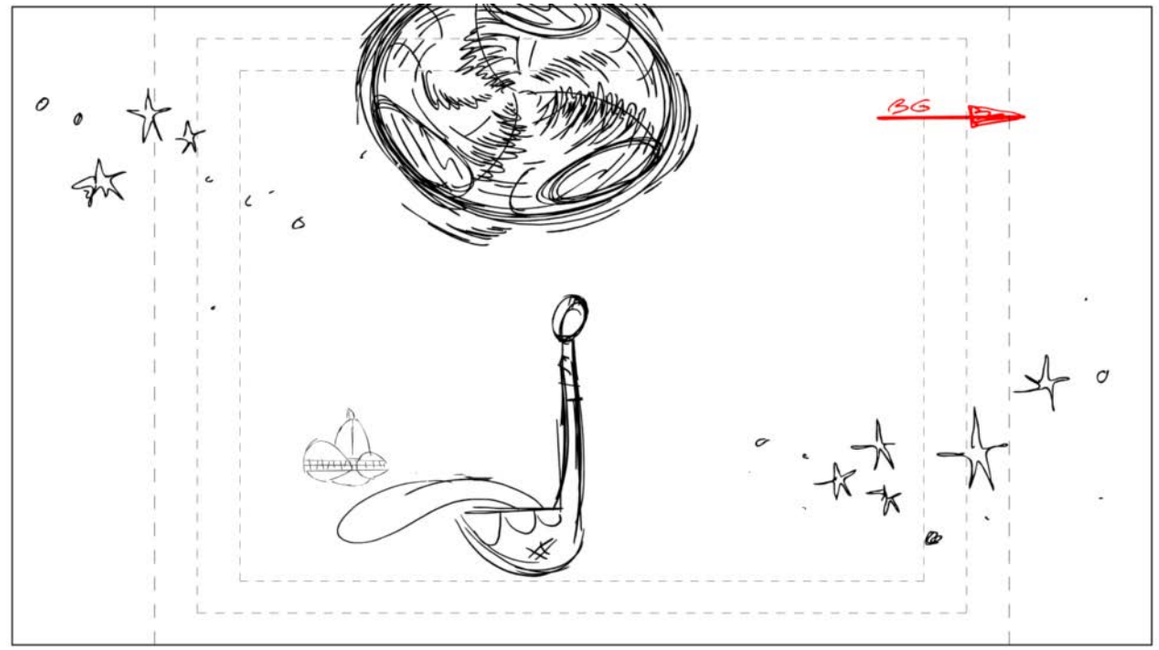

Action Notes

Dialog

Slugging

Notes

Sc 131 Panel 4

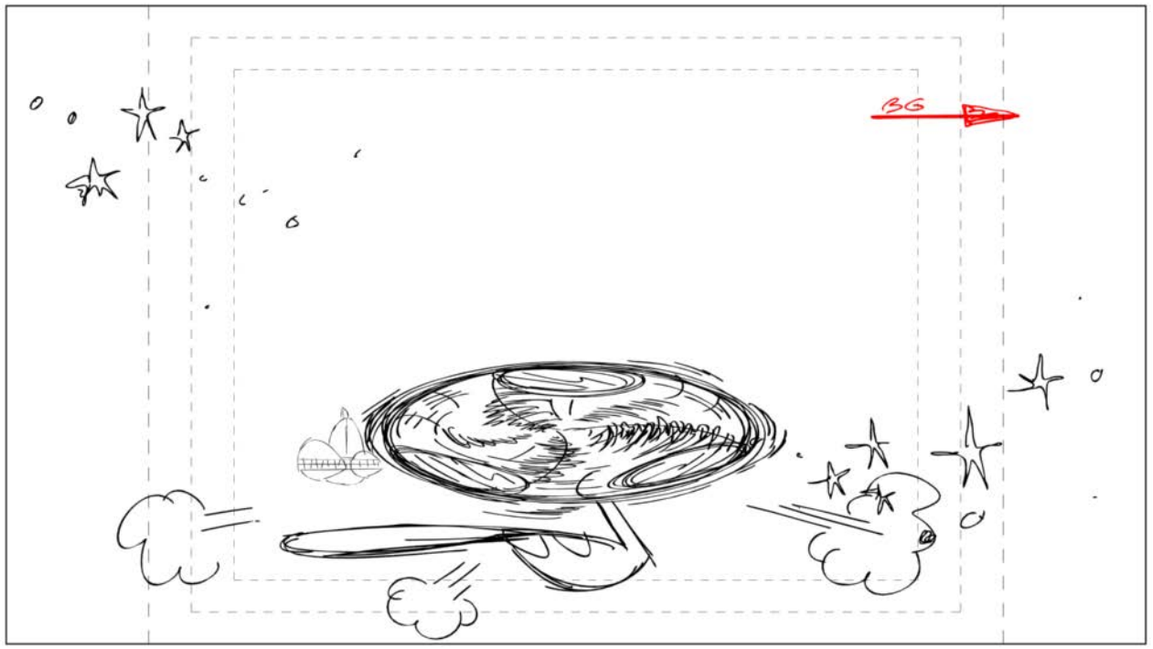

Action Notes

SMOKE FX

Dialog

Slugging

Notes

Sc 131 Panel 5

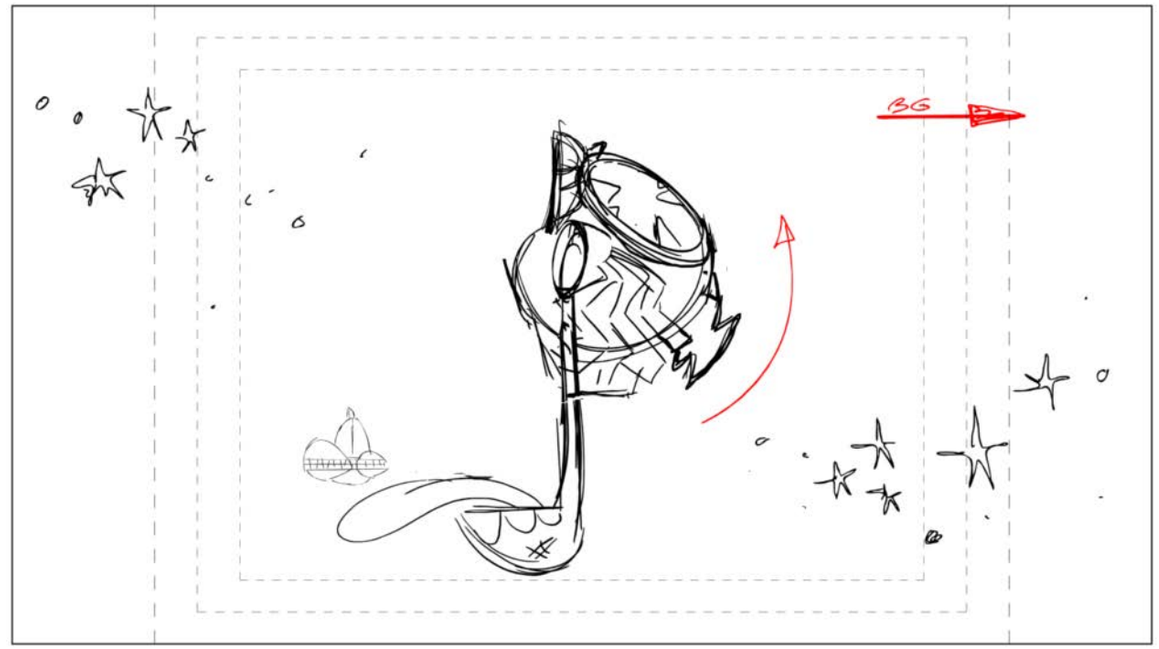

Action Notes

Dialog

Slugging

Notes

Sc 131 Panel 6

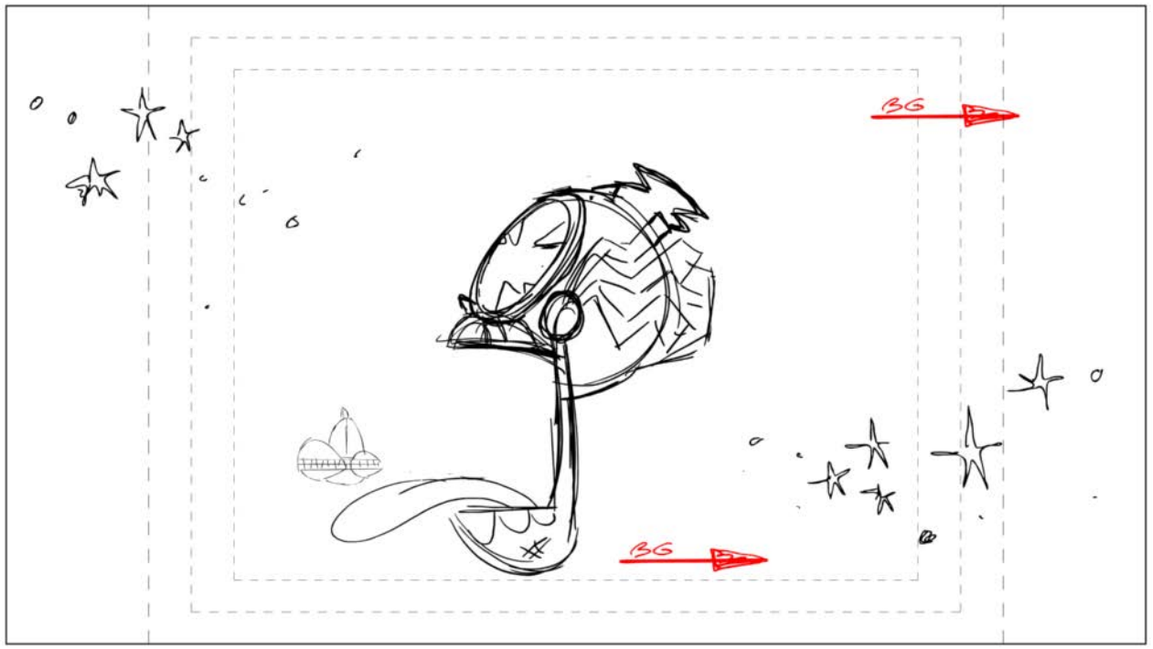

Action Notes

Dialog

Slugging

Notes

Sc 132 Panel 1

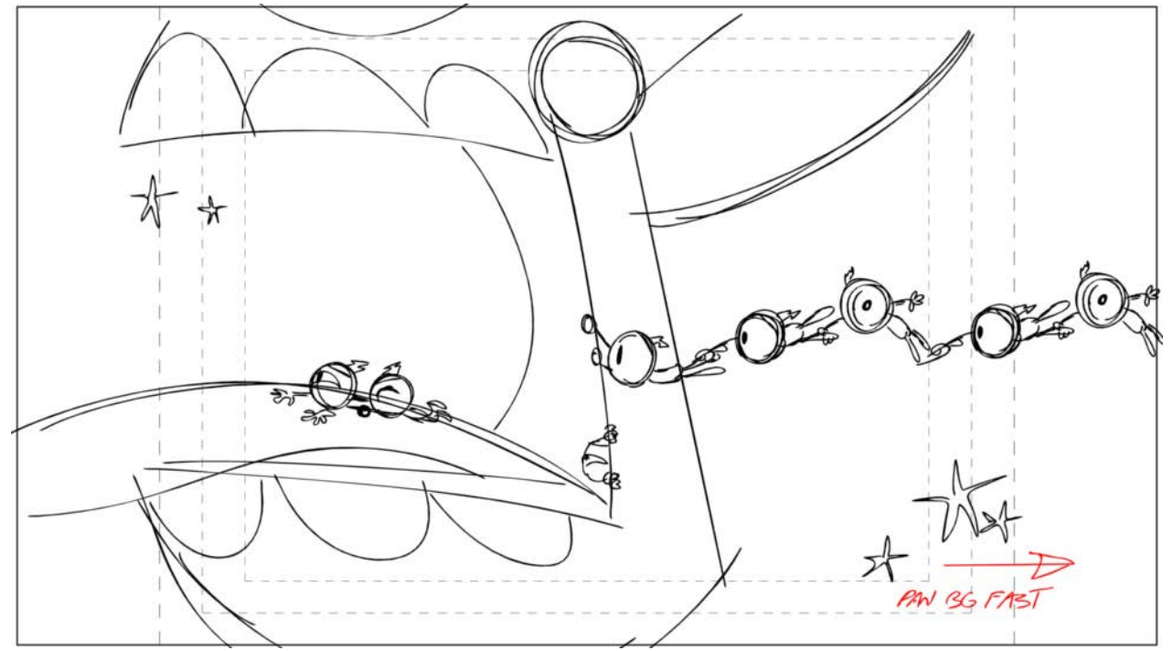

Action Notes

NO H/U TO SC. 131

Dialog

88 WATCHDOG 1
Hurry, Lord Hater! Apologize!

Slugging

Notes

Sc 132 Panel 2

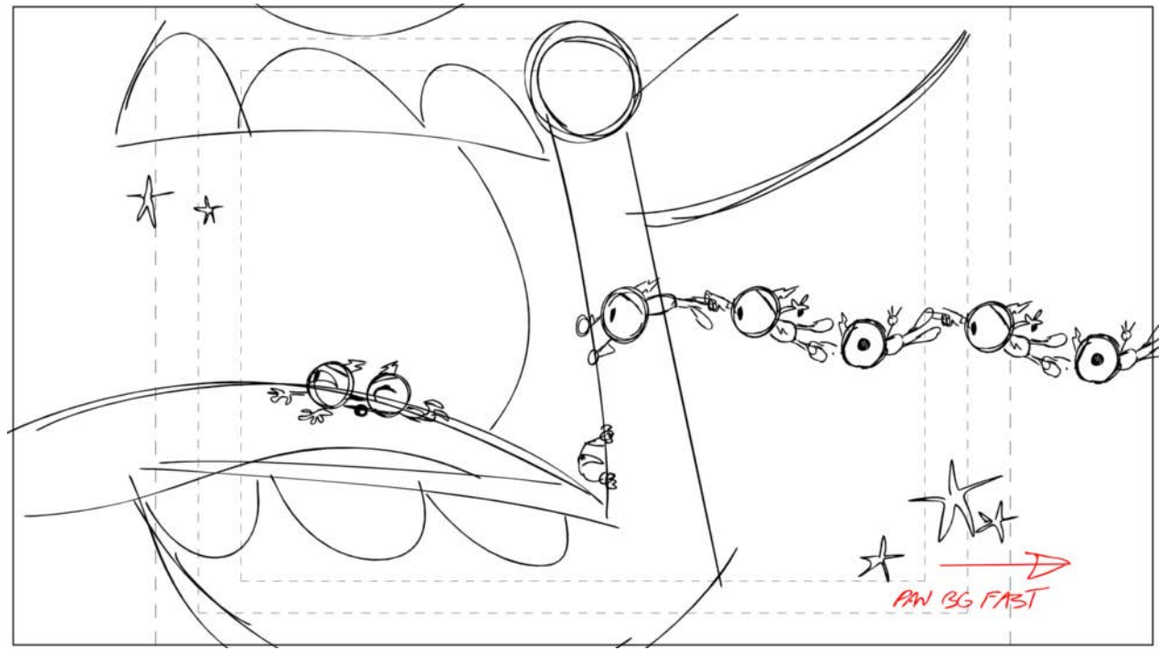

Action Notes

Dialog

88 WATCHDOG 1
Hurry, Lord Hater! Apologize!

Slugging

Notes

Sc 132 Panel 3

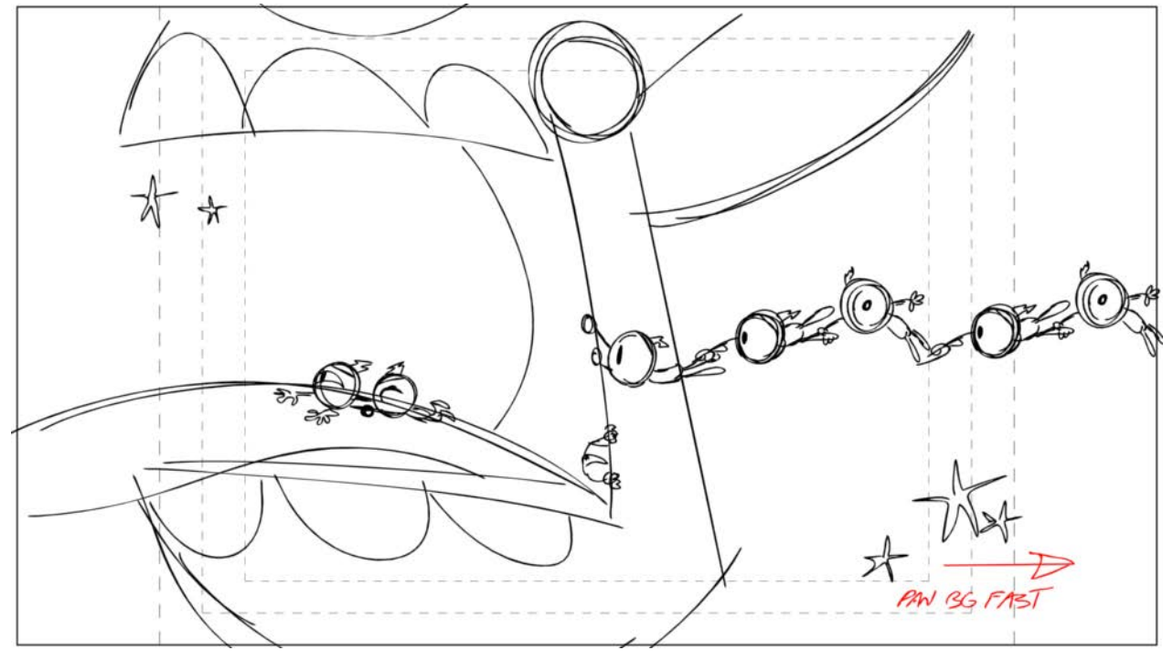

Action Notes

Dialog

88 WATCHDOG 1
Hurry, Lord Hater! Apologize!

Slugging

Notes

Sc 132 Panel 4

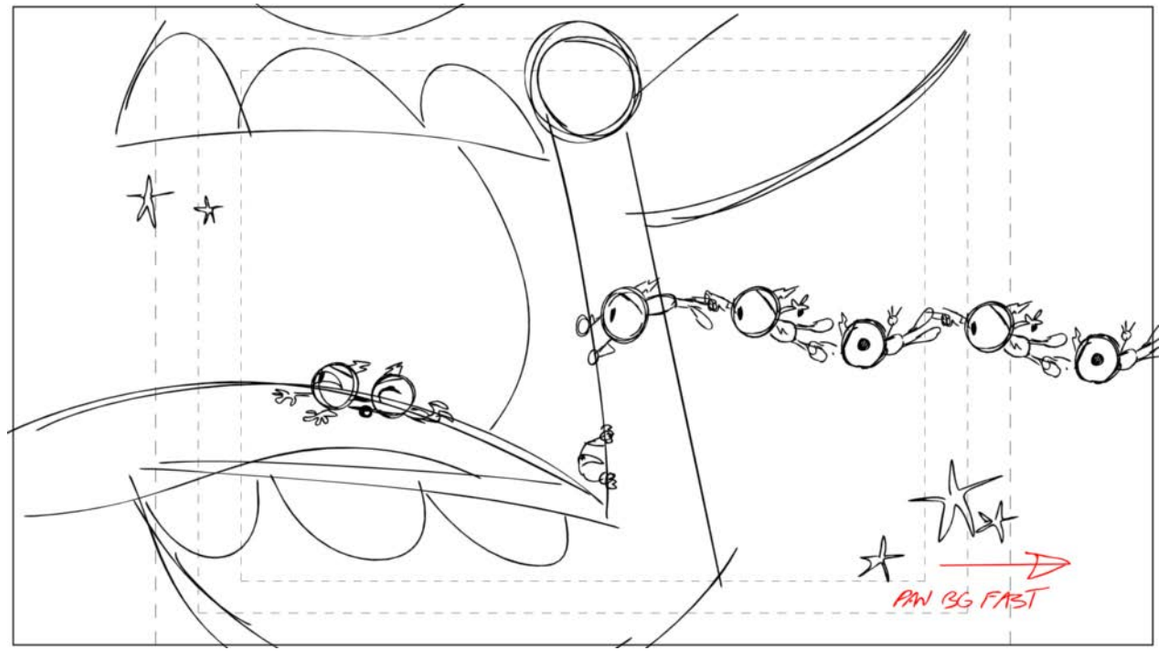

Action Notes

Dialog

88 WATCHDOG 1
Hurry, Lord Hater! Apologize!

Slugging

Notes

Sc 132 Panel 5

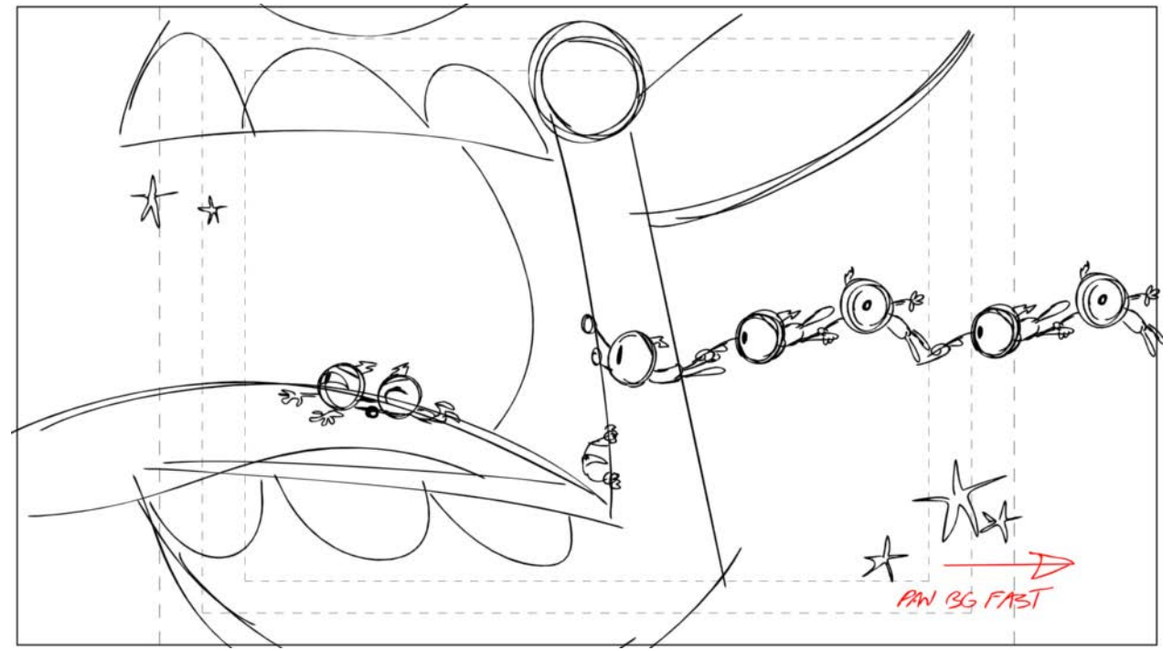

Action Notes

Dialog

88 WATCHDOG 1
Hurry, Lord Hater! Apologize!

Slugging

Notes

Sc 132 Panel 6

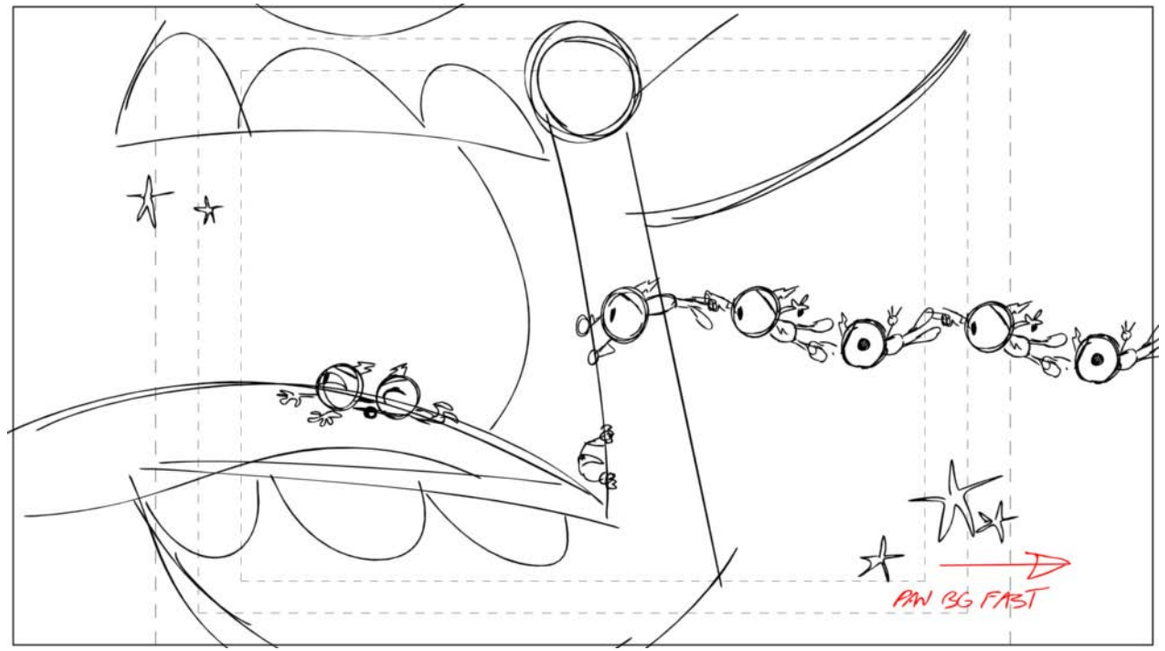

Action Notes

Dialog

88 WATCHDOG 1
Hurry, Lord Hater! Apologize!

Slugging

Notes

Sc 132 Panel 7

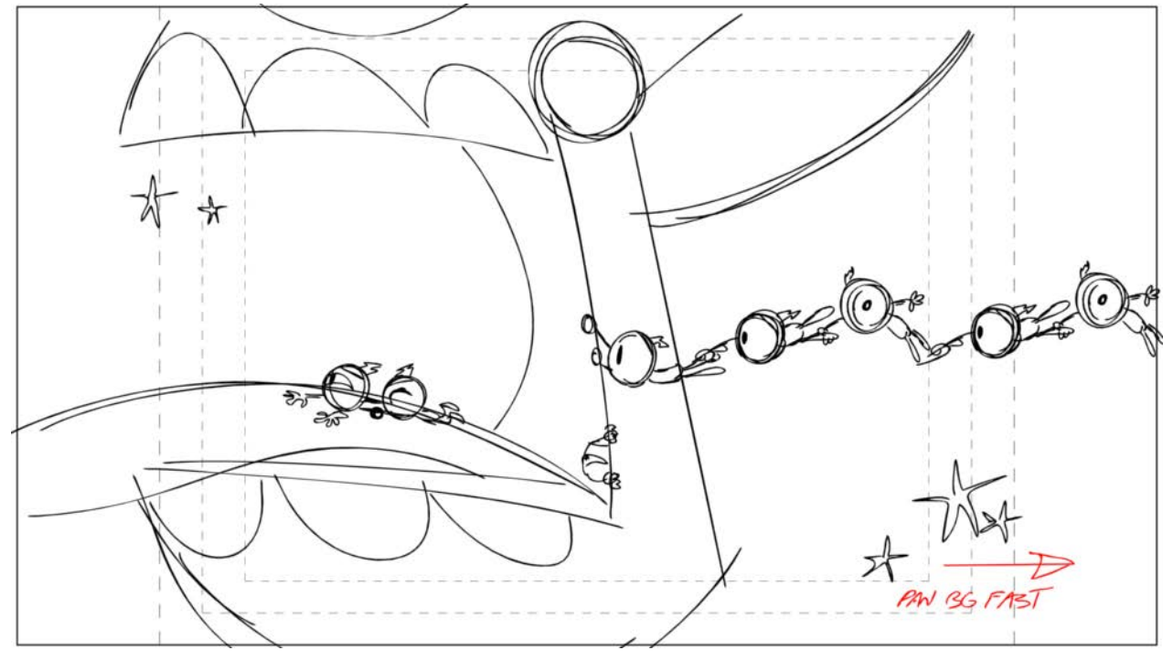

Action Notes

Dialog

88 WATCHDOG 1
Hurry, Lord Hater! Apologize!

Slugging

Notes

Sc 132 Panel 8

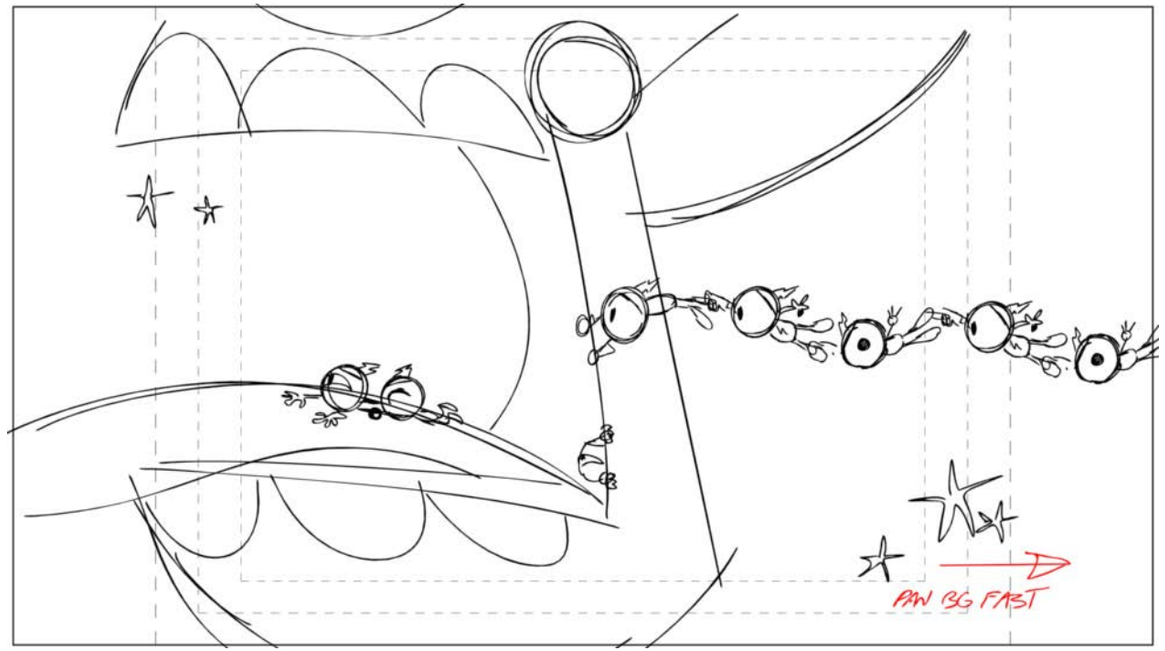

Action Notes

Dialog

88 WATCHDOG 1
Hurry, Lord Hater! Apologize!

Slugging

Notes

Sc 132 Panel 9

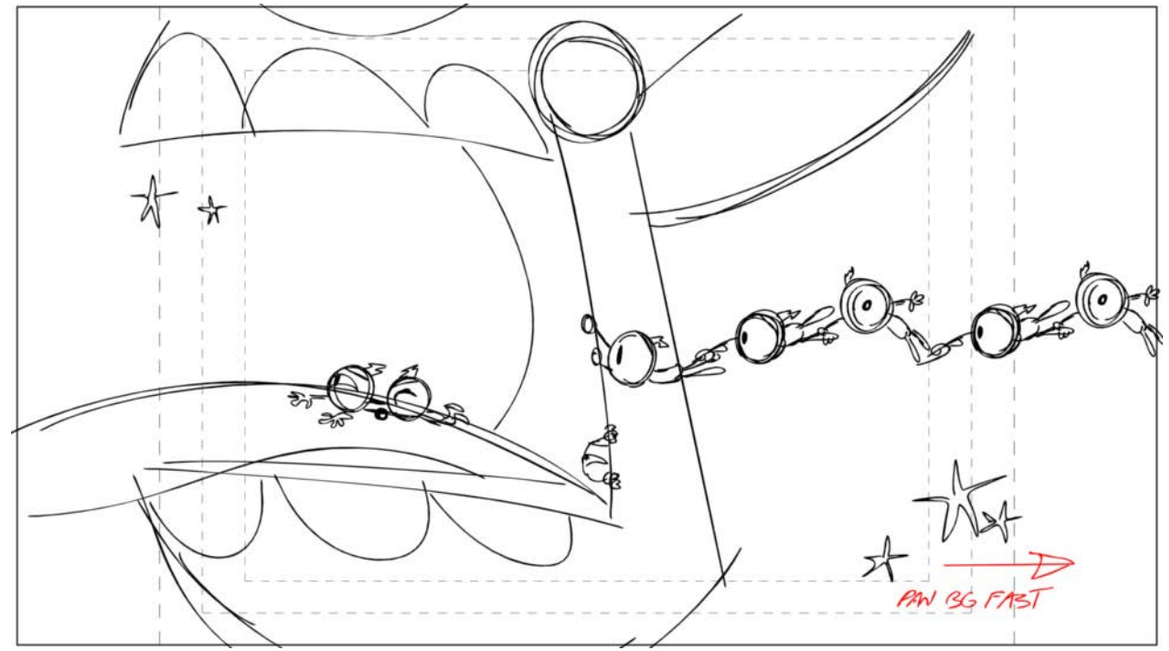

Action Notes

Dialog

88 WATCHDOG 1
Hurry, Lord Hater! Apologize!

Slugging

Notes

Sc 132 Panel 10

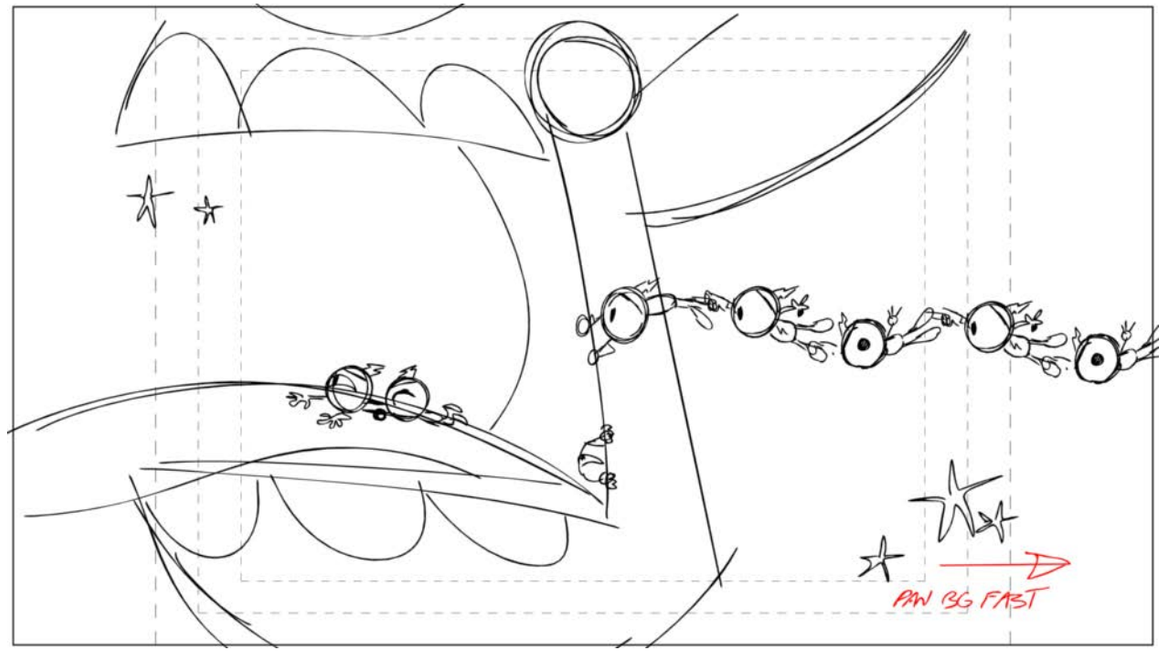

Action Notes

Dialog

88 WATCHDOG 1
Hurry, Lord Hater! Apologize!

Slugging

Notes

Sc 132 Panel 11

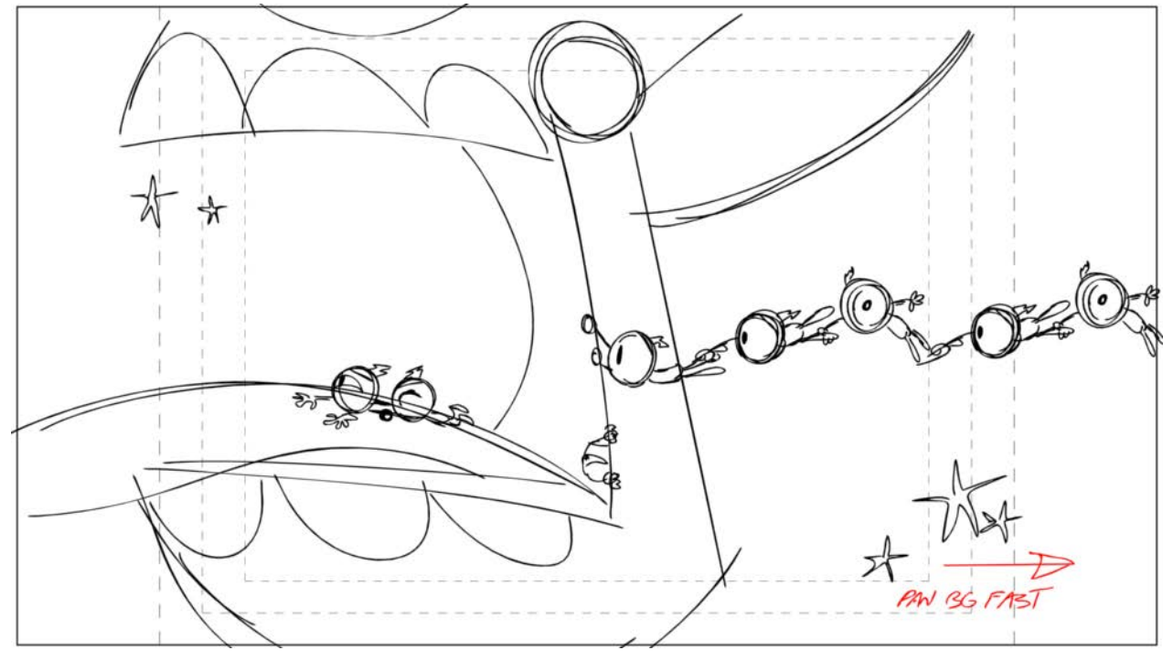

Action Notes

Dialog

88 WATCHDOG 1
Hurry, Lord Hater! Apologize!

Slugging

Notes

Sc 132 Panel 12

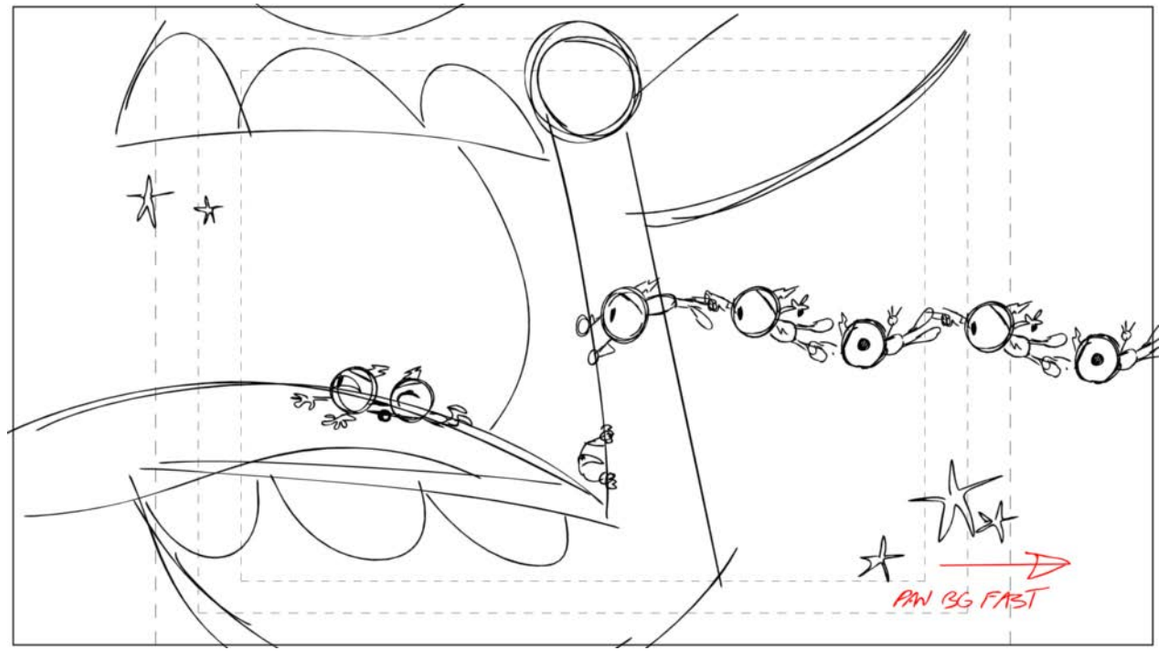

Action Notes

Dialog

88 WATCHDOG 1
Hurry, Lord Hater! Apologize!

Slugging

Notes

Sc 132 Panel 13

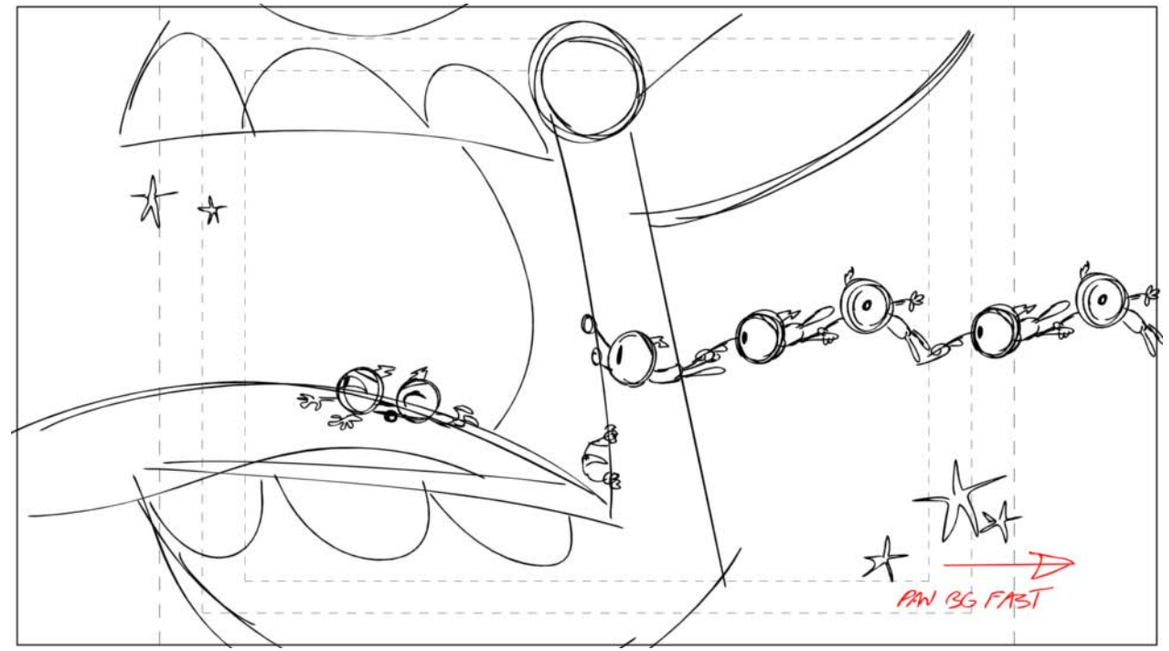

Action Notes

Dialog

88 WATCHDOG 1
Hurry, Lord Hater! Apologize!

Slugging

Notes

Sc 132 Panel 14

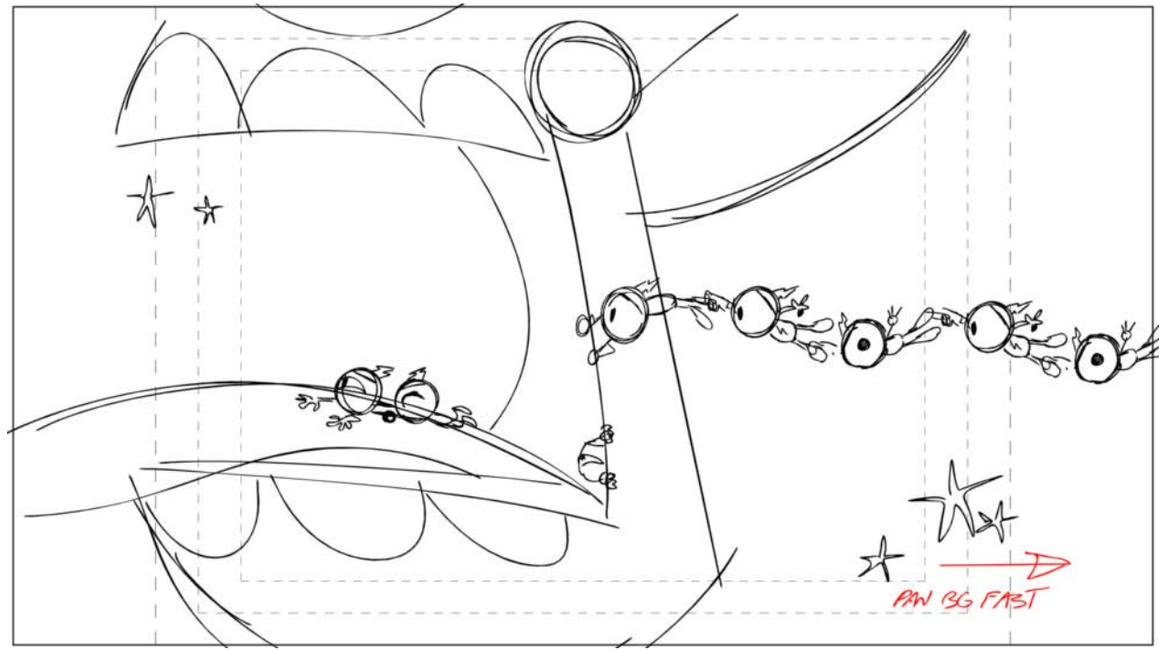

Action Notes

Dialog

88 WATCHDOG 1
Hurry, Lord Hater! Apologize!

Slugging

Notes

Sc 132 Panel 15

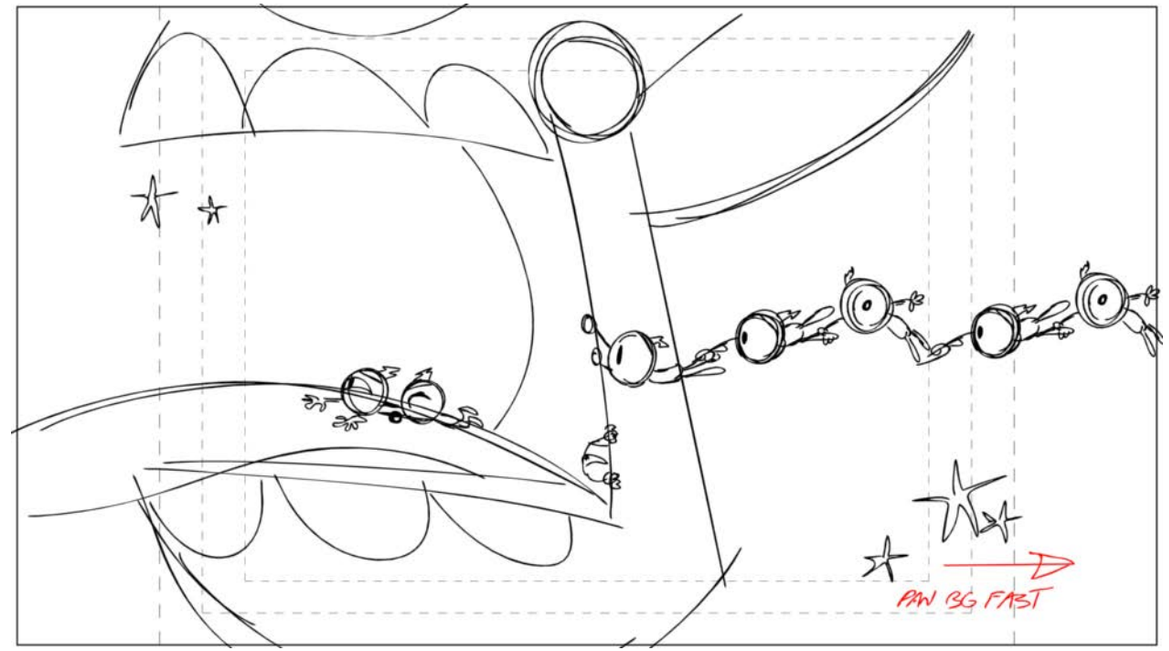

Action Notes

Dialog

88 WATCHDOG 1
Hurry, Lord Hater! Apologize!

Slugging

Notes

Sc 132 Panel 16

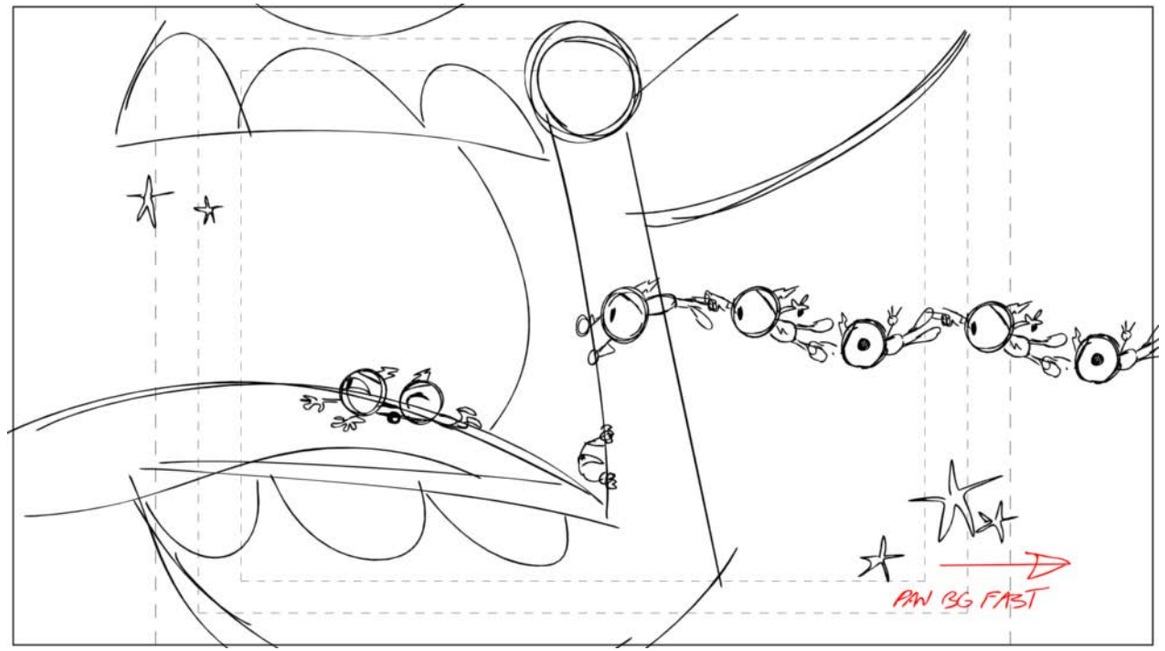

Action Notes

Dialog

88 WATCHDOG 1
Hurry, Lord Hater! Apologize!

Slugging

Notes

Sc 133 Panel 1

Action Notes

BG PAN

Dialog

89 LORD HATER
(whiny sotto)
I don’t wannaaaaa!

Slugging

Notes

BG TAXI INT PAN

Sc 133 Panel 2

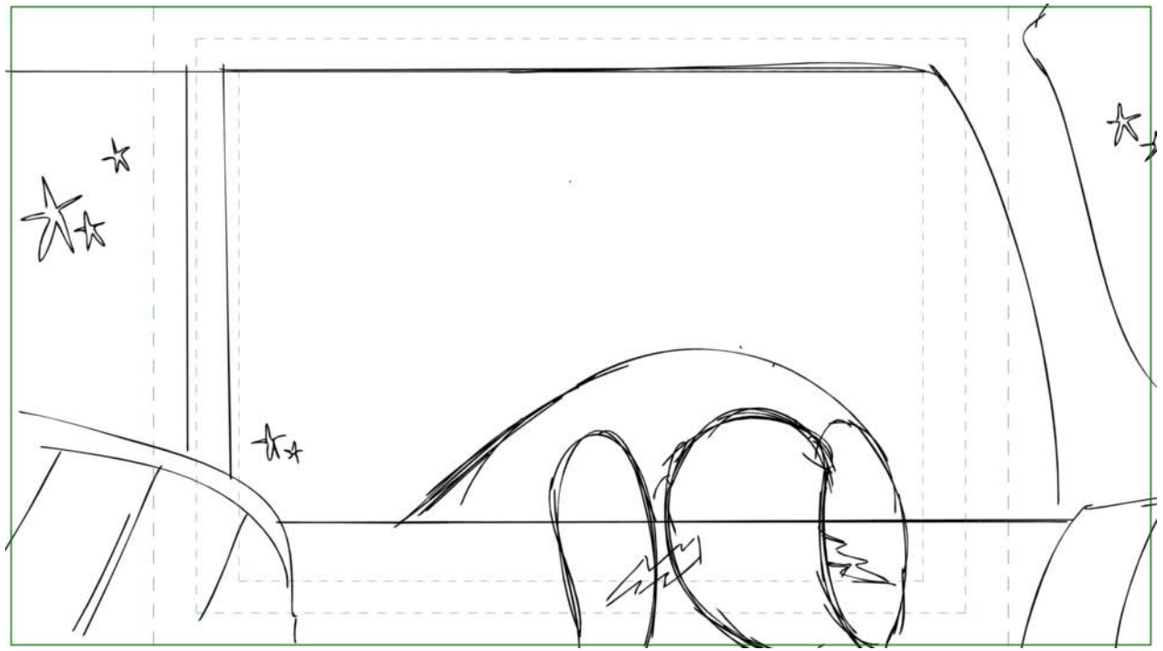

Action Notes

Dialog

89 LORD HATER
(whiny sotto)
I don’t wannaaaaa!

Slugging

Notes

Sc 133 Panel 3

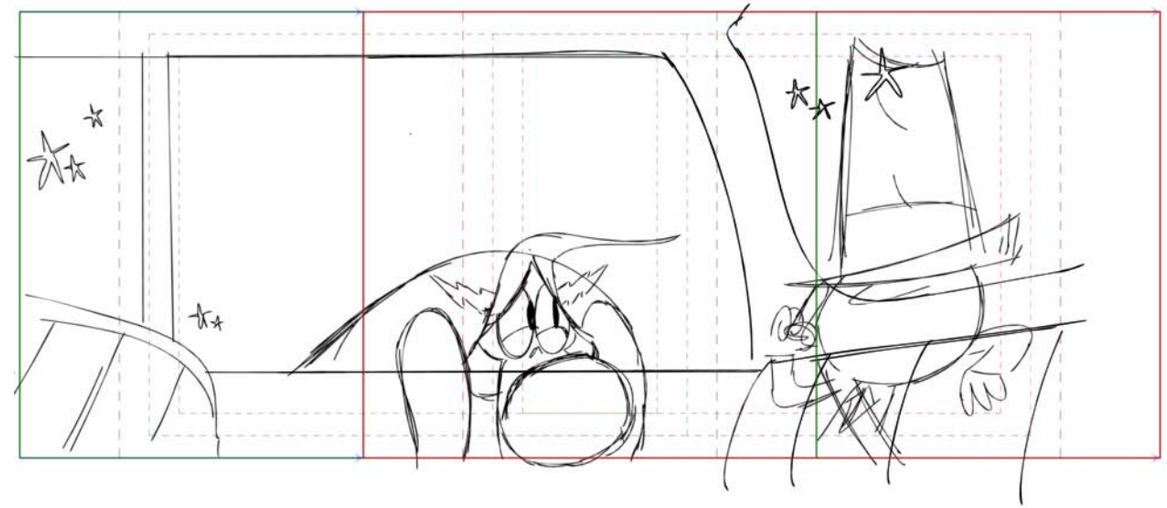

Action Notes

Dialog

Slugging

Notes

Sc 133 Panel 4

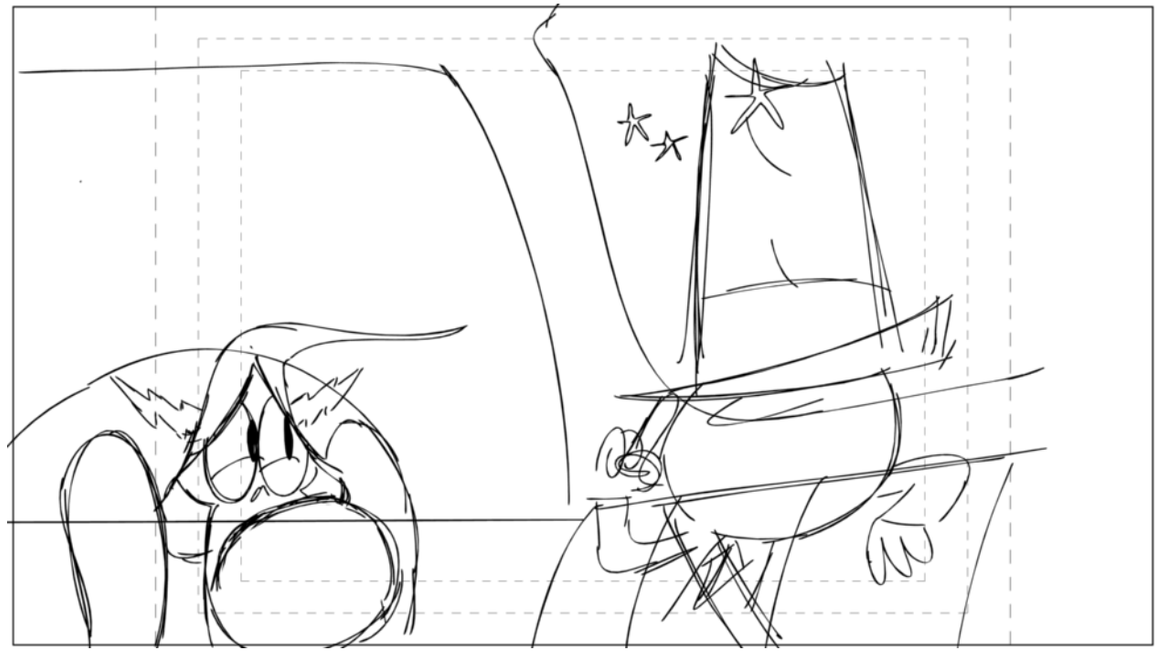

Action Notes

Dialog

90 COMMANDER PEEPERS
I'm waiting...

Slugging

Notes

Sc 133 Panel 5

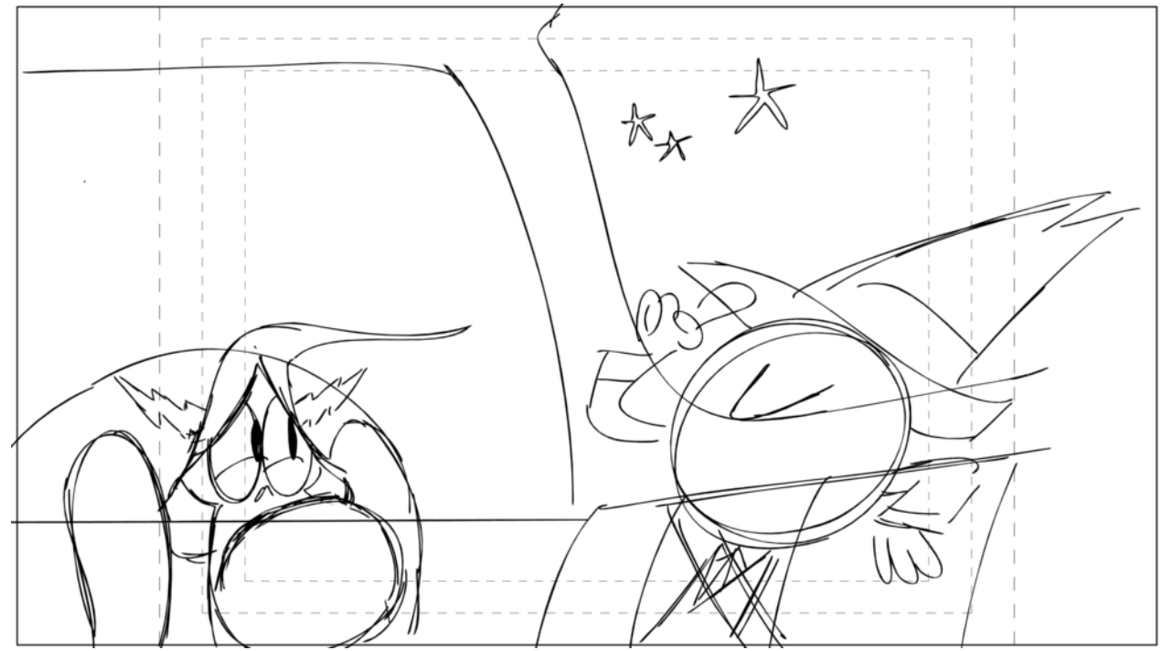

Action Notes

Dialog

90 COMMANDER PEEPERS
I'm waiting...

Slugging

Notes

Sc 134 Panel 1

Action Notes

BG PAN THRU WINDOW

Dialog

Slugging

Notes

BG TAXI DRIVER SEAT
INCIDENTAL CHARACTER CABBIE

Sc 134 Panel 2

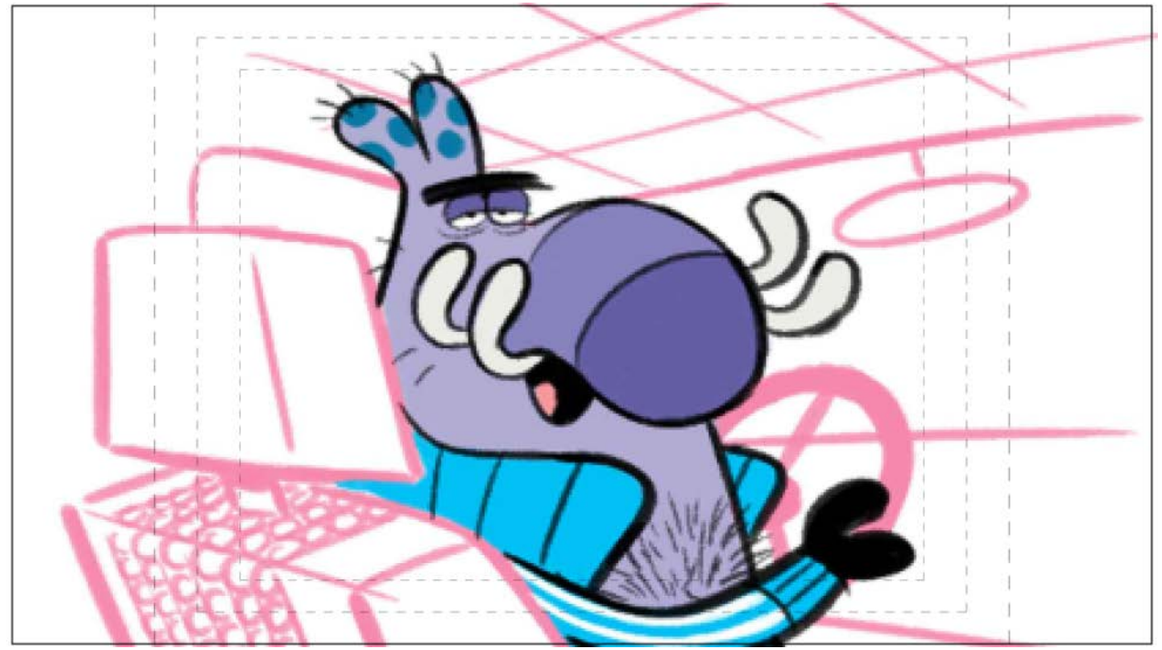

Action Notes

Dialog

91 ALIEN CABBIE
(to Hater)
You want advice? In old galaxy, I work as villain..

Slugging

Notes

Sc 134 Panel 3

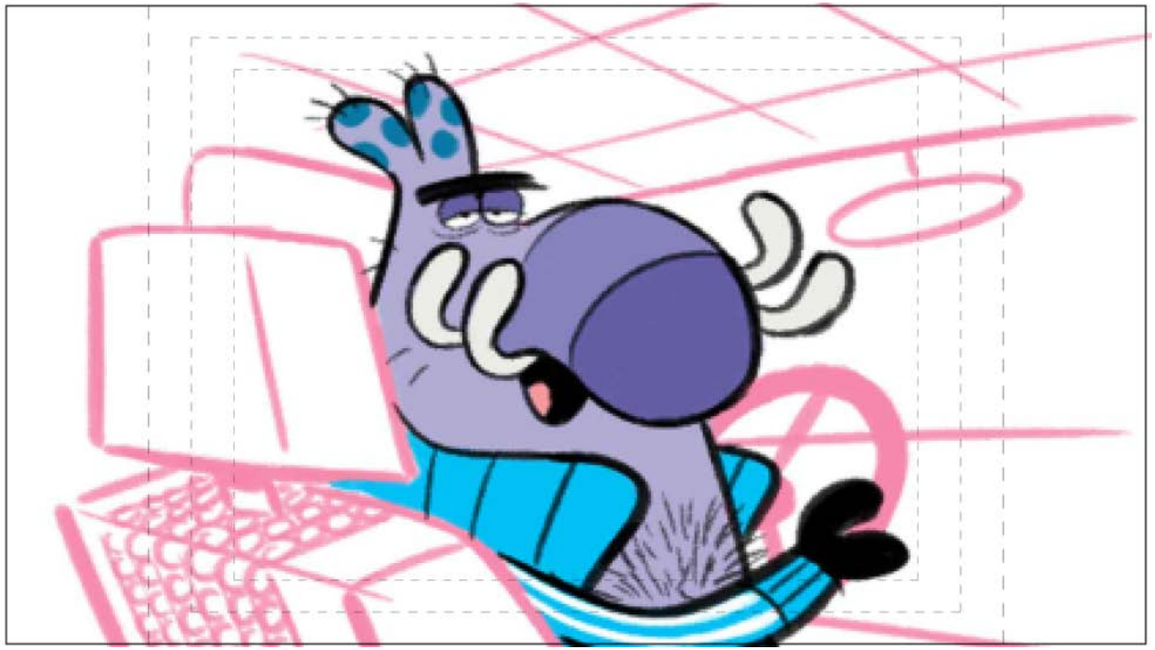

Action Notes

Dialog

91 ALIEN CABBIE
(to Hater)
You want advice? In old galaxy, I work as villain..

Slugging

Notes

Sc 134 Panel 4

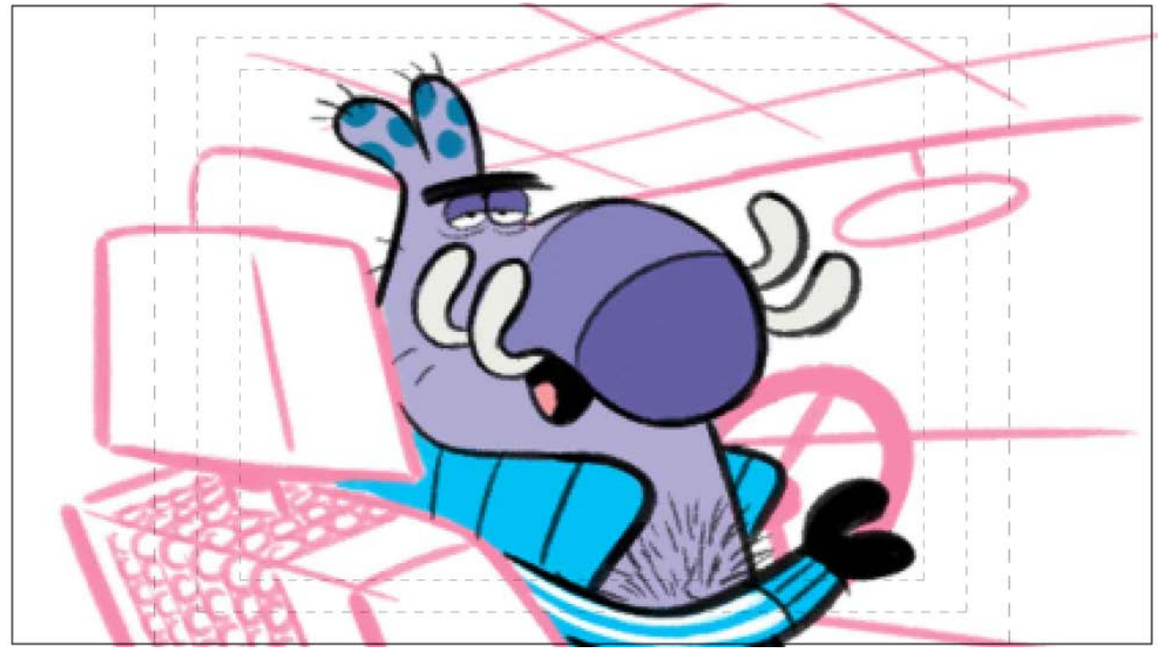

Action Notes

Dialog

91 ALIEN CABBIE
(to Hater)
You want advice? In old galaxy, I work as villain..

Slugging

Notes

Sc 135 Panel 1

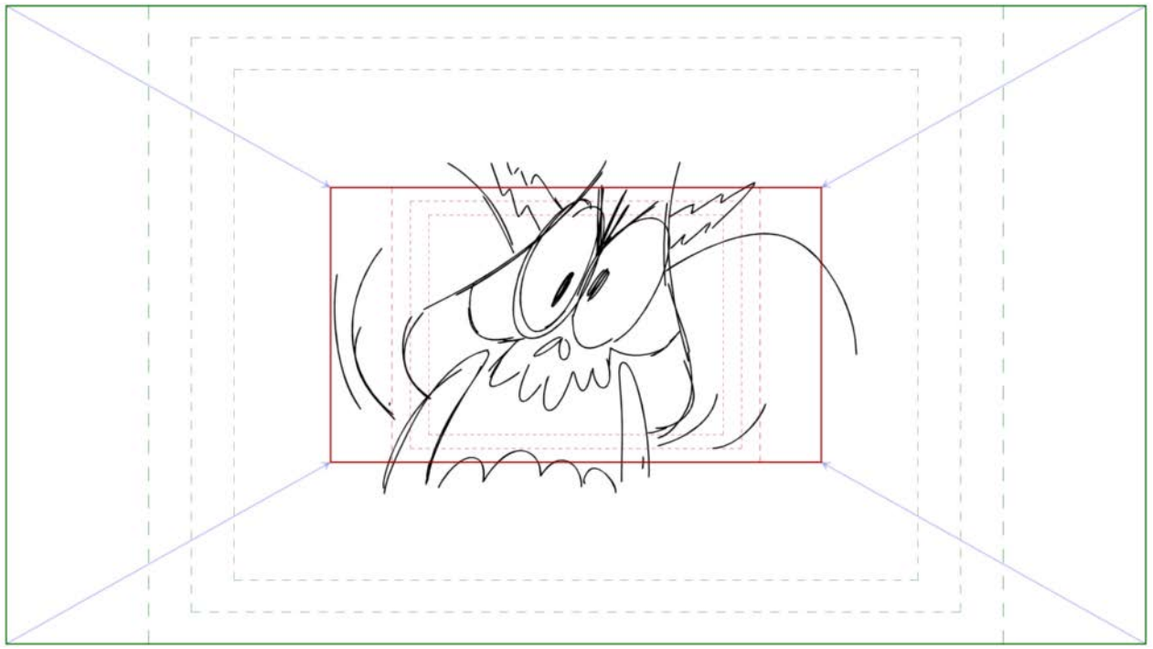

Action Notes

Dialog
92 LORD HATER
SHUT YOUR FACE!

Slugging

Notes

Sc 135 Panel 2

Action Notes

Dialog
92 LORD HATER
SHUT YOUR FACE!

Slugging

Notes
BG SPACE - PLEASE ADD PAN

Sc 136 Panel 1

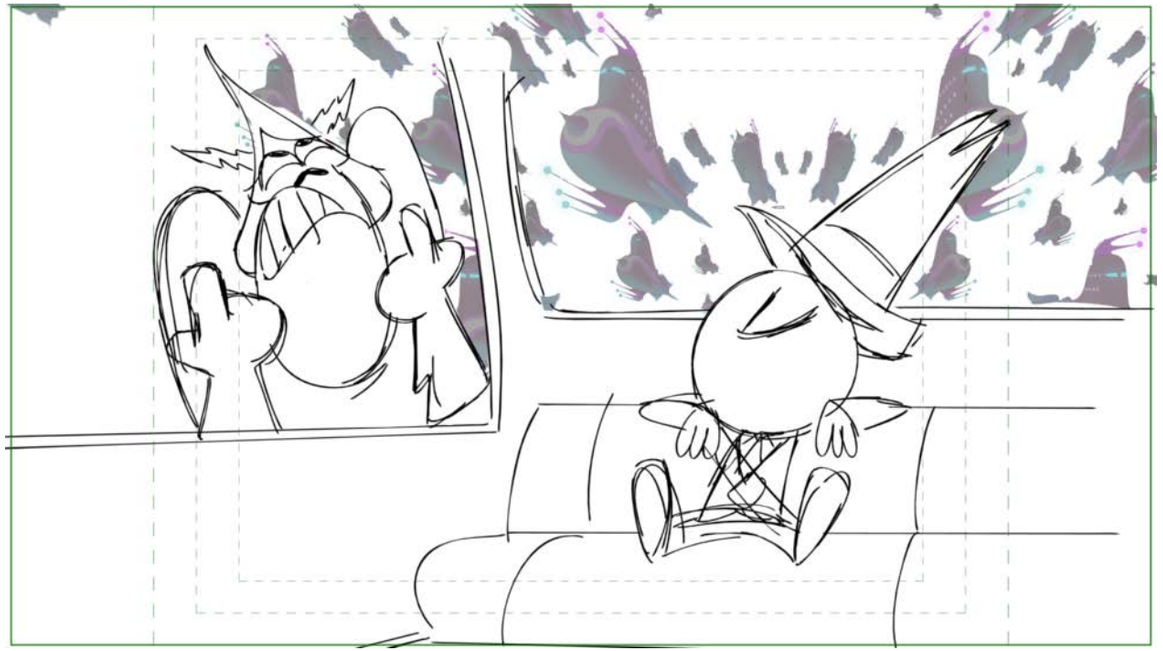

Action Notes
BI PAC BG
SHIPS ARE HELD

Dialog
92 LORD HATER
Peepers, come on! What did I ever do to you!?

Slugging

Notes

Sc 136 Panel 2

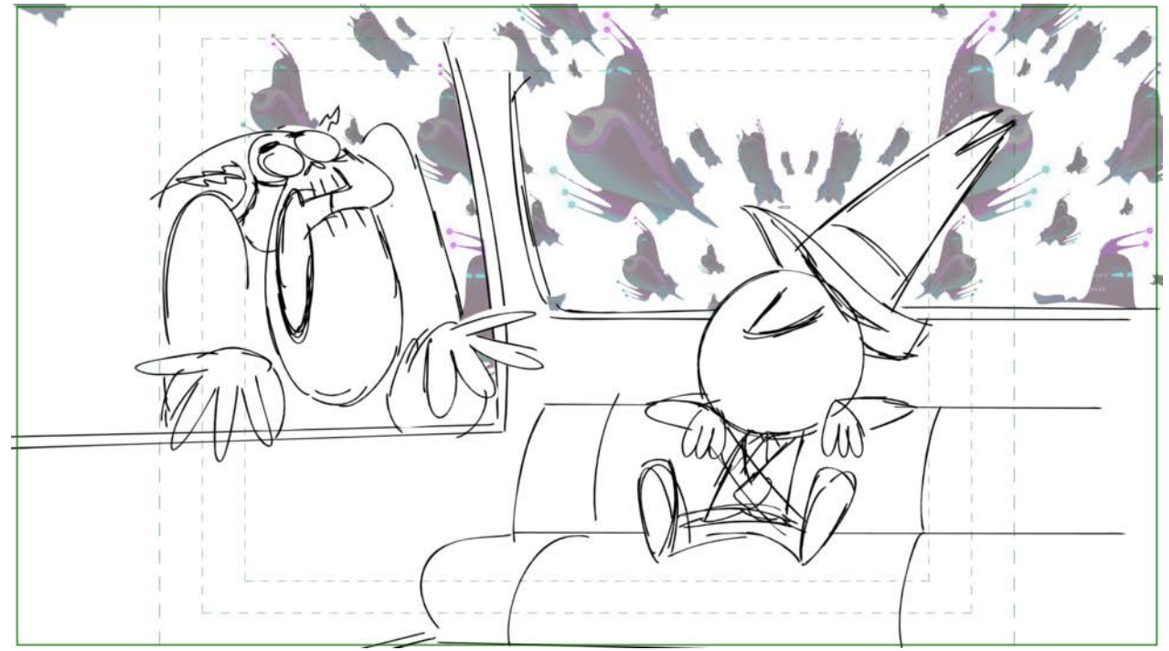

Action Notes

Dialog
92 LORD HATER
Peepers, come on! What did I ever do to you!?

Slugging

Notes

Sc 136 Panel 3

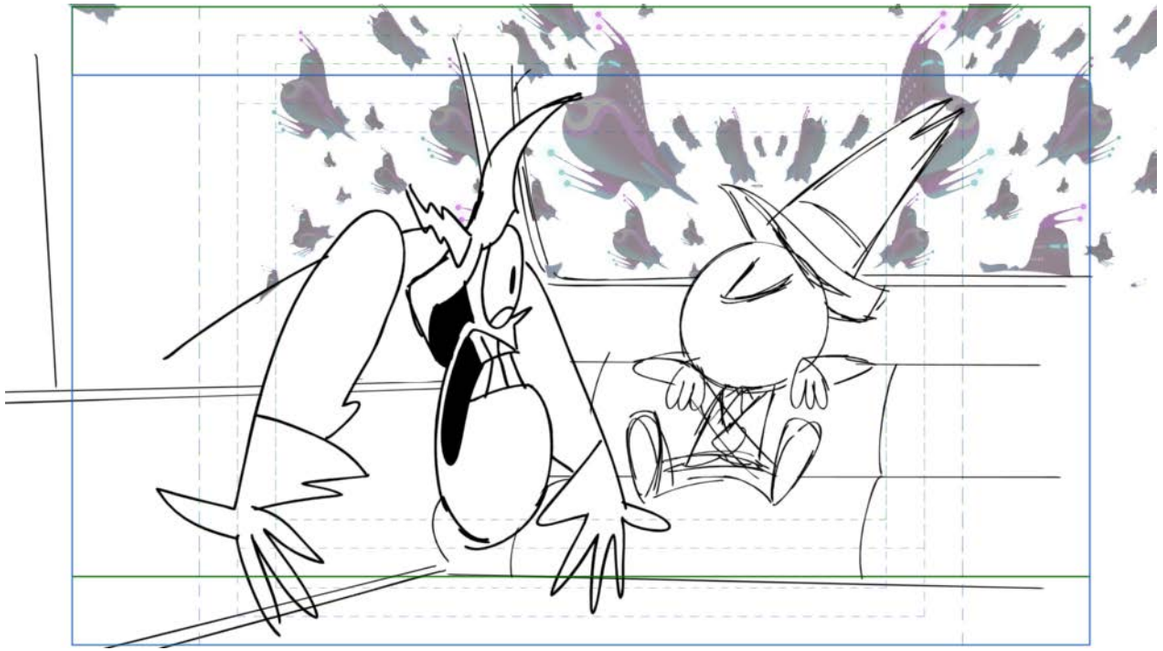

Action Notes

Dialog

92 LORD HATER
Peepers, come on! What did I ever do to you!?

Slugging

Notes

Sc 136 Panel 4

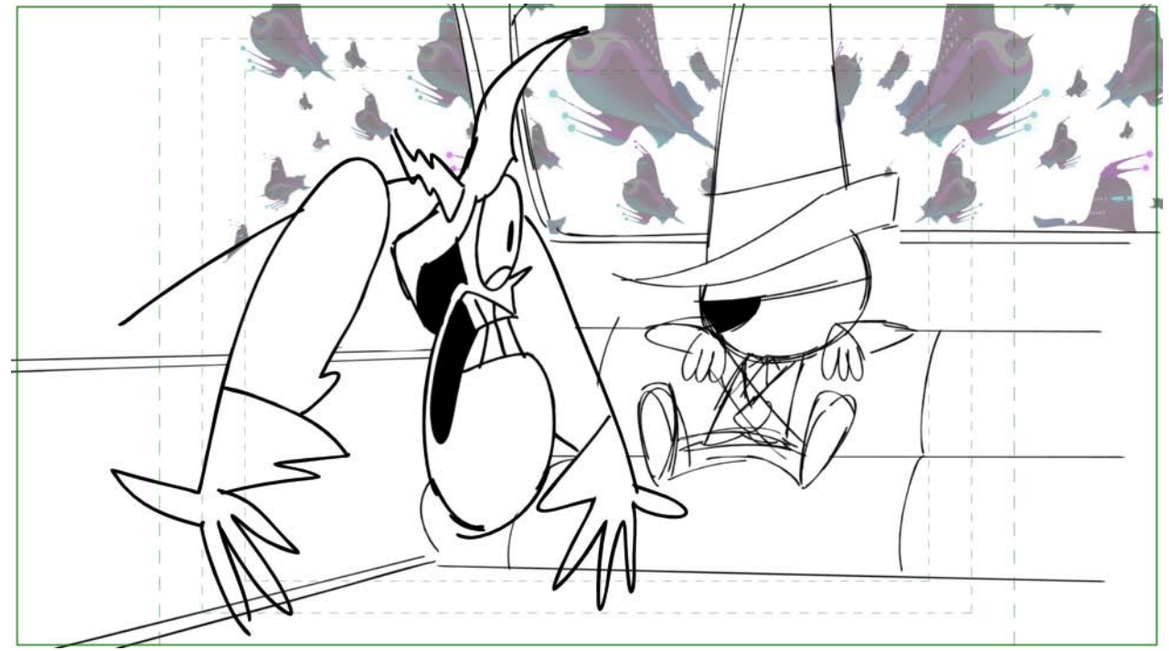

Action Notes

Dialog

Slugging

Notes

Sc 137 Panel 1

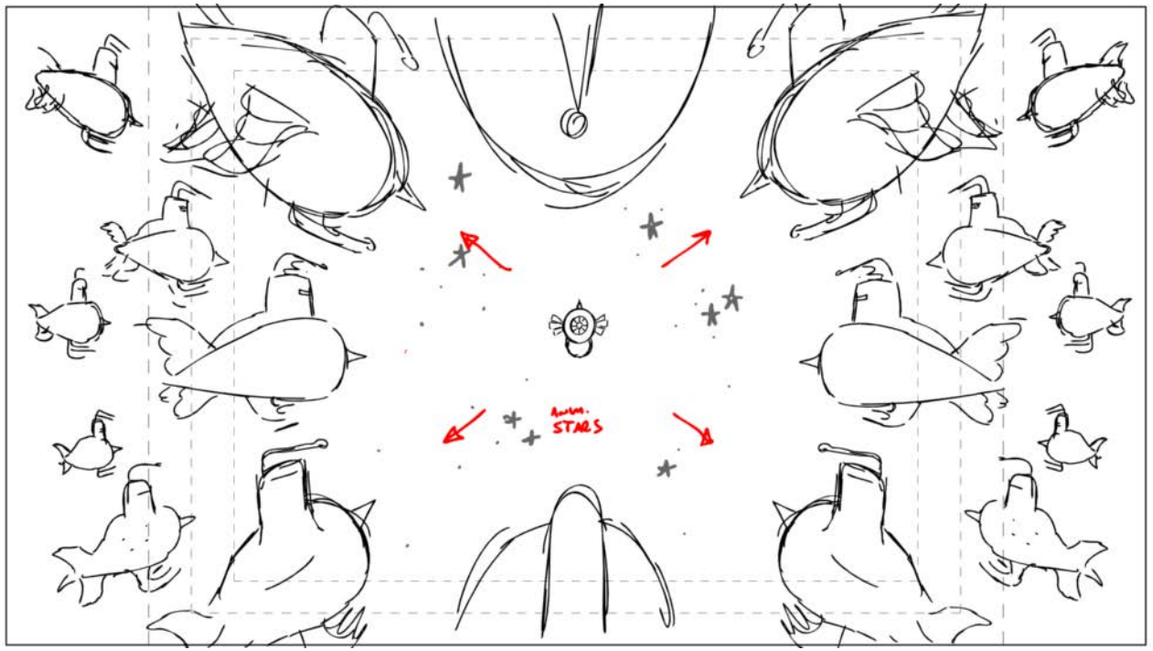

Action Notes

Dialog

Slugging

Notes

Sc 137 Panel 2

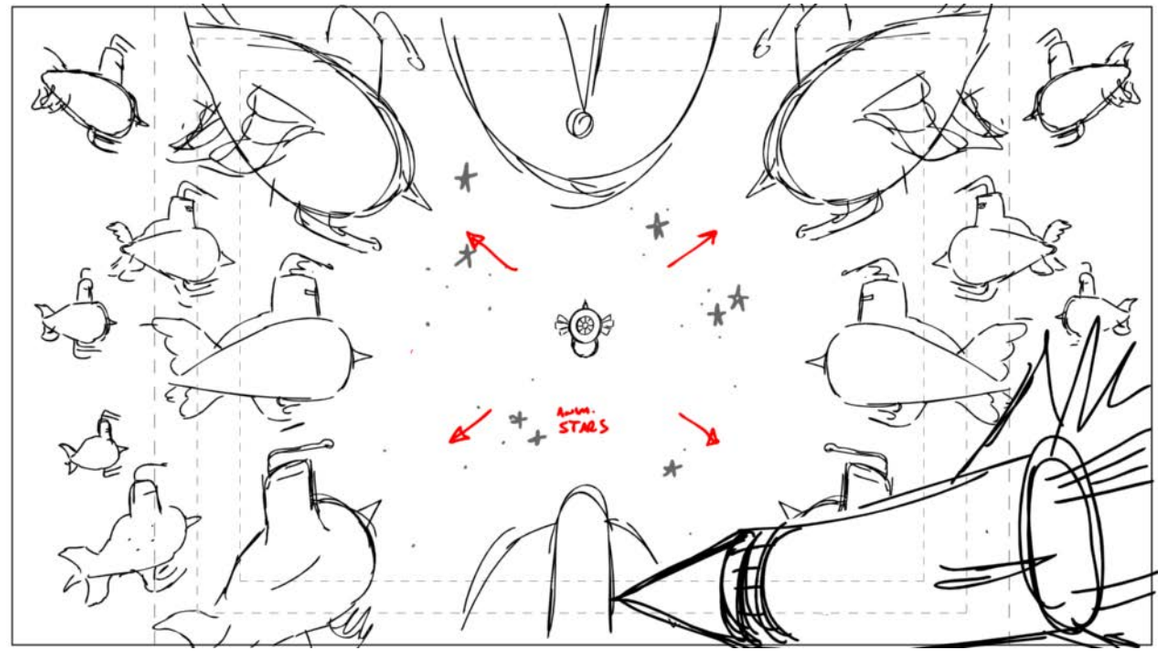

Action Notes

Dialog

Slugging

Notes

Sc 137 Panel 3

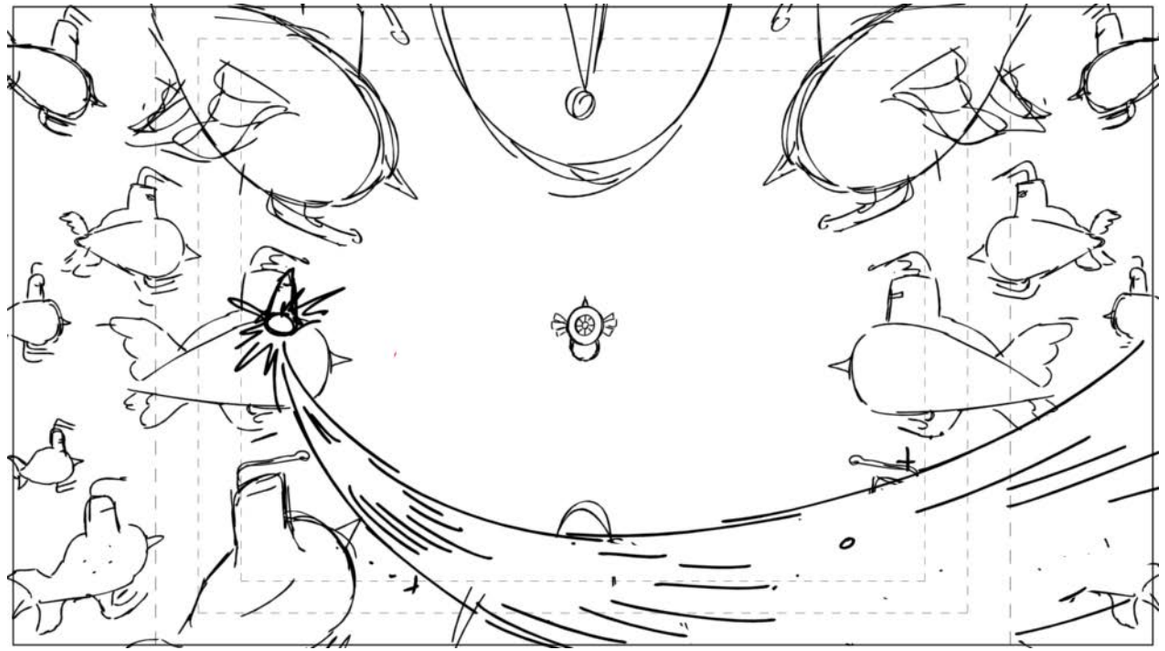

Action Notes

TRAIL BLAST FX

Dialog

Slugging

Notes

Sc 137 Panel 4

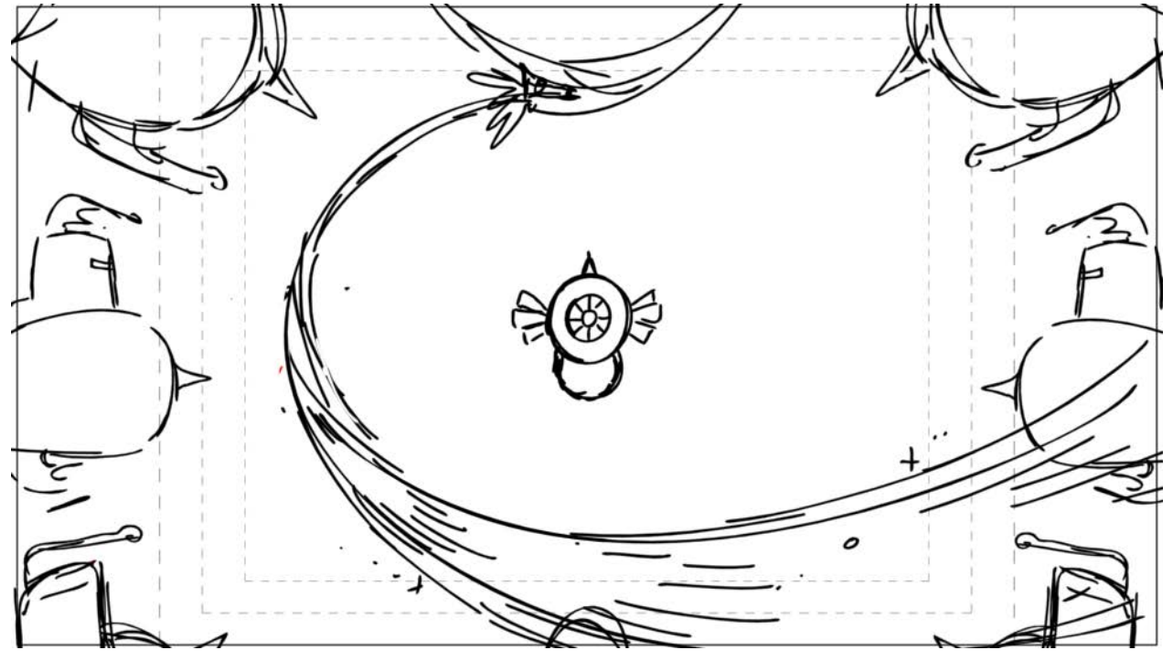

Action Notes

Dialog

Slugging

Notes

Sc 137 Panel 5

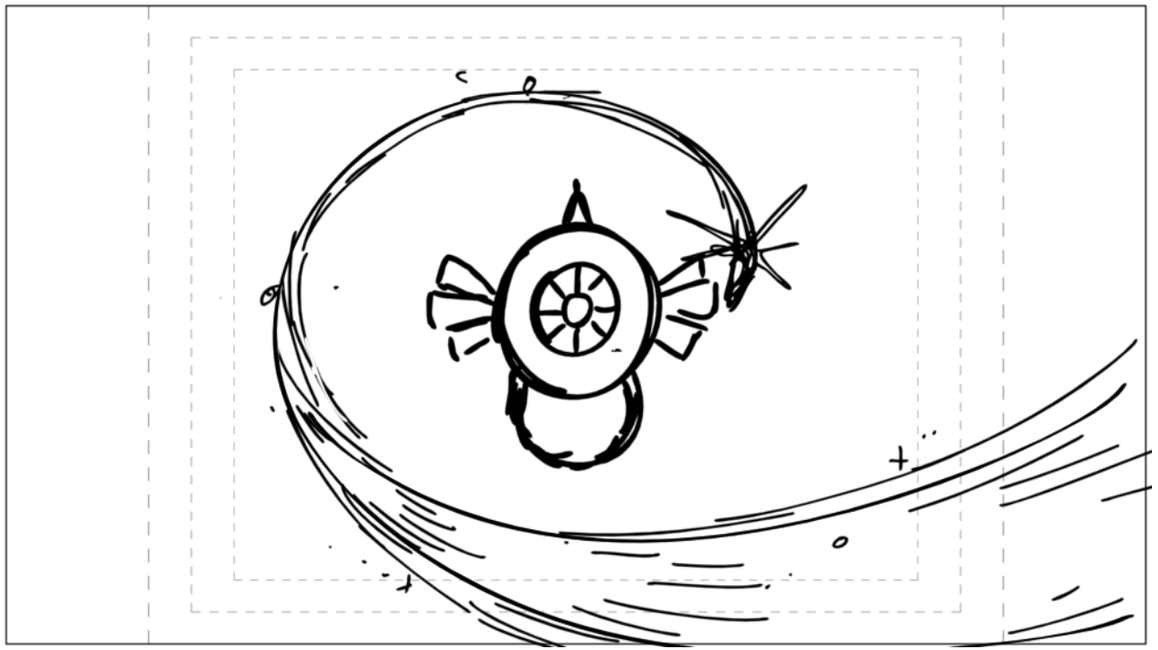

Action Notes

Dialog

Slugging

Notes

Sc 137 Panel 6

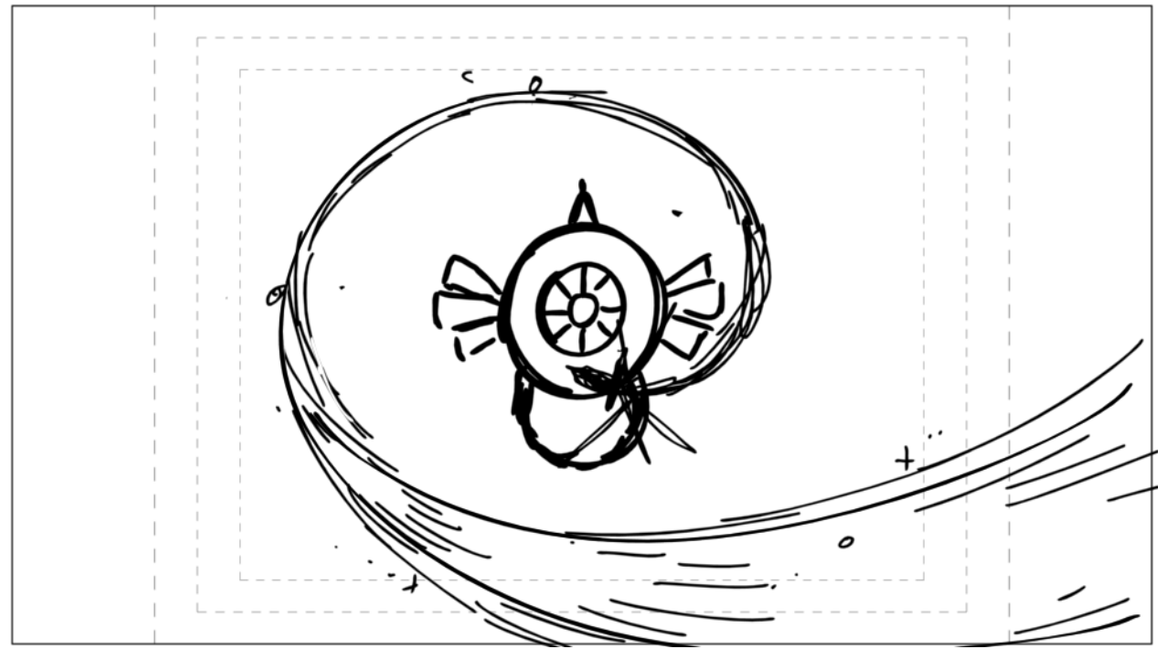

Action Notes

Dialog

Slugging

Notes

Sc 138 Panel 1

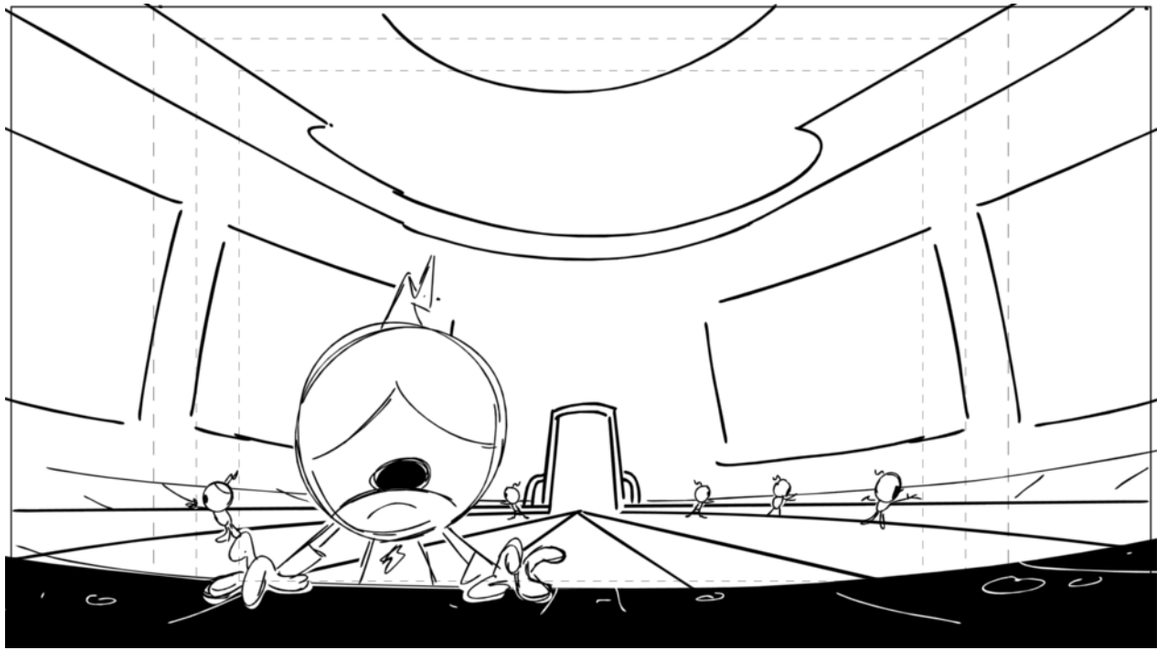

Action Notes

Dialog

Slugging

Notes
BG HATER BRIDGE W/MISSILE

Sc 138 Panel 2

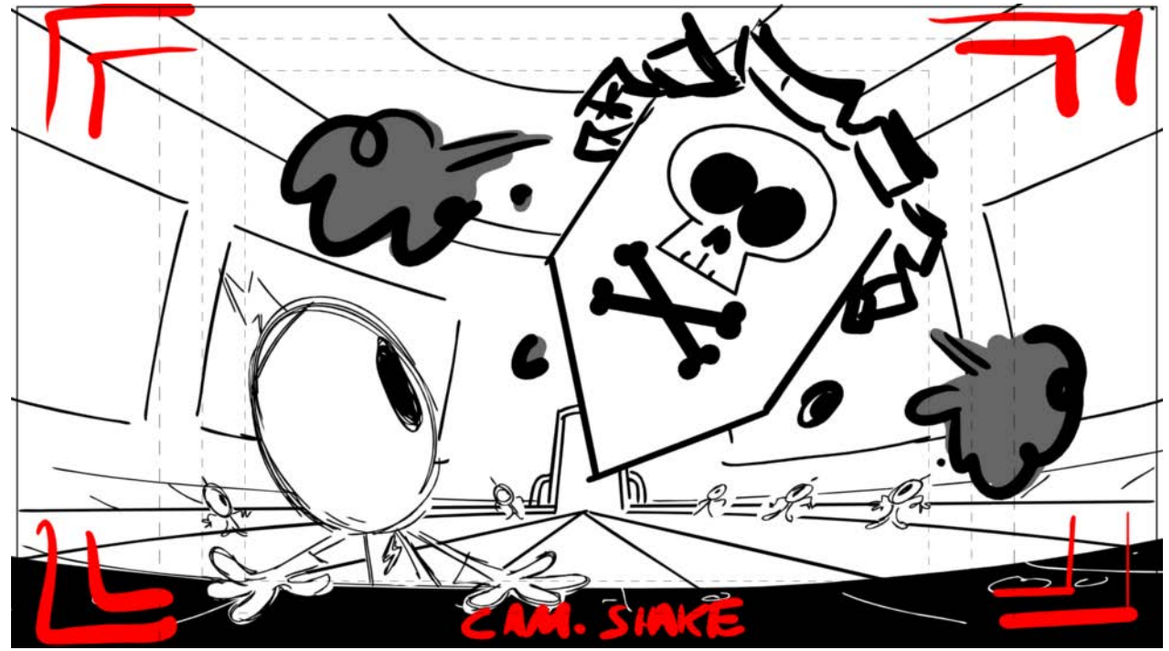

Action Notes
SMOKE FX

Dialog

Slugging

Notes

Sc 138 Panel 3

Action Notes

SPARK FX
SCREENS FLASH W/SOUND FX

Dialog

Slugging

Notes

Sc 138 Panel 4

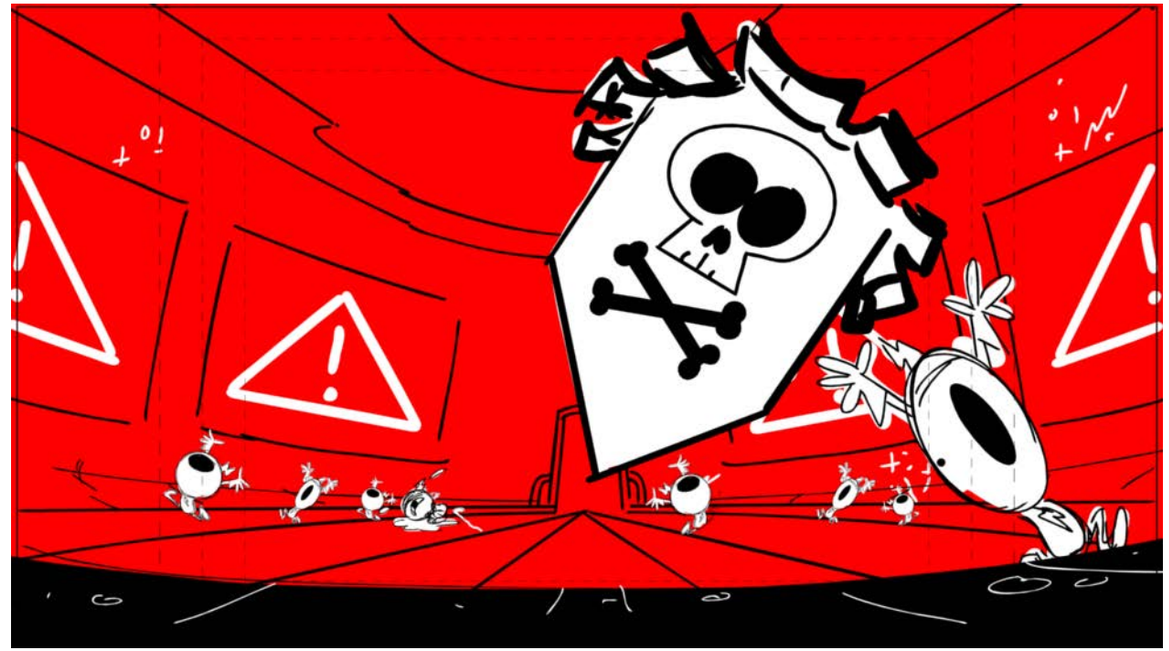

Action Notes

Dialog

Slugging

Notes

Sc 138 Panel 5

Action Notes

Dialog

Slugging

Notes

Sc 139 Panel 1

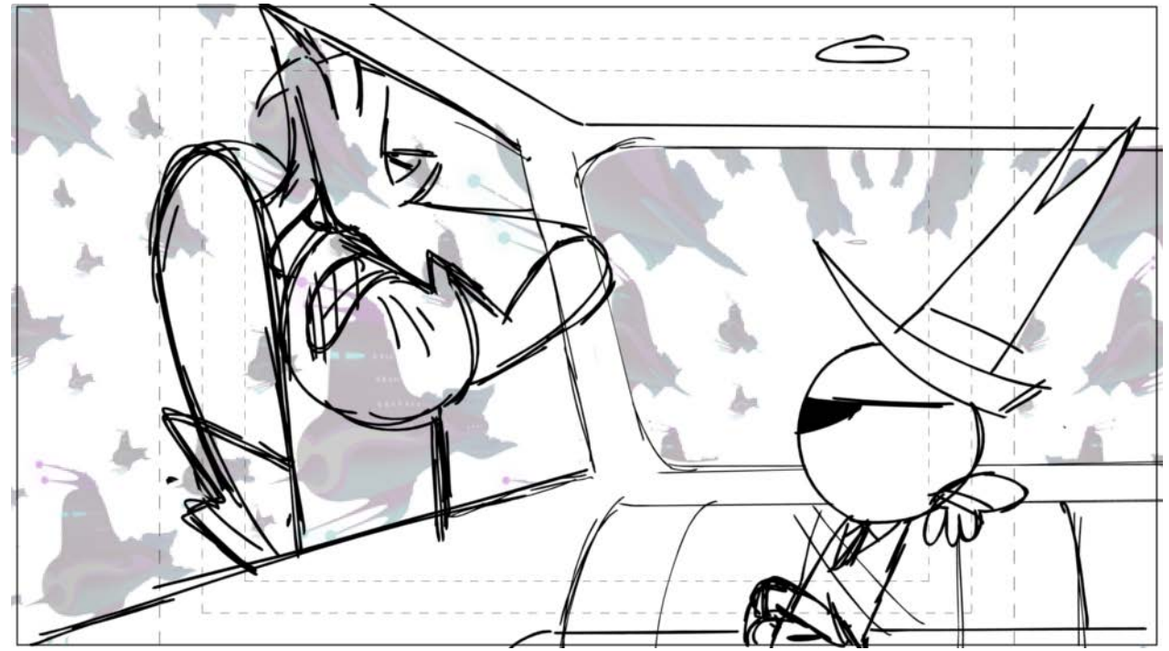

Action Notes

BI PAC BG S/A SC. 136

Dialog

93 LORD HATER (CONT'D)
I'm sorry you felt I did something wrong!

Slugging

Notes

Sc 139 Panel 2

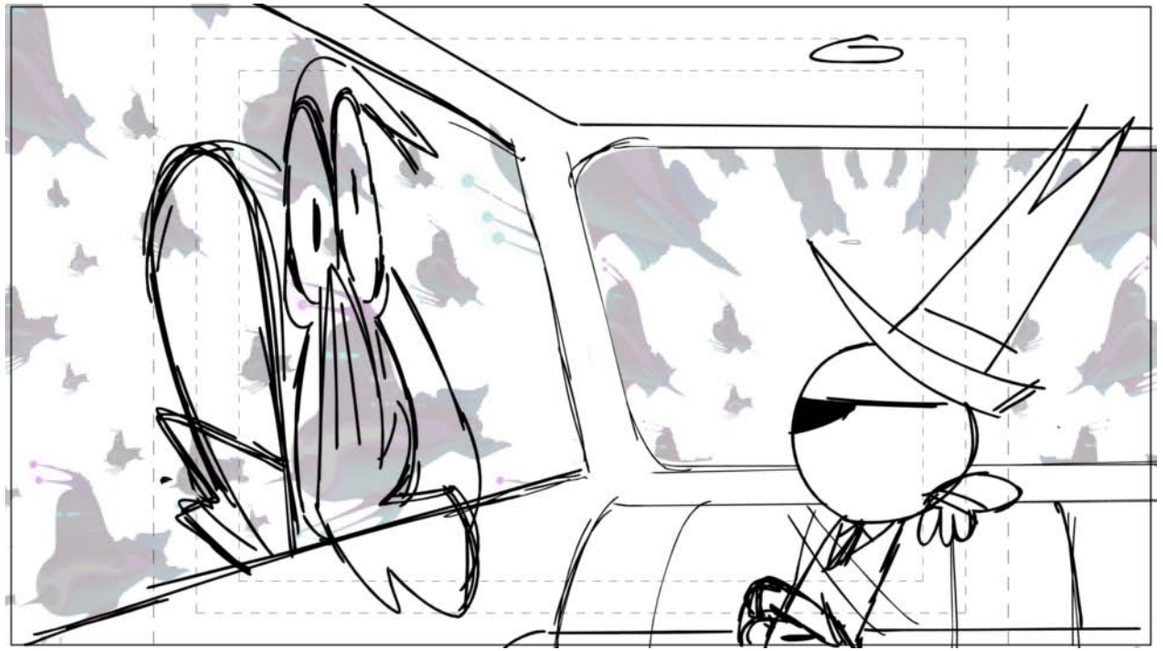

Action Notes

Dialog

93 LORD HATER (CONT'D)
I'm sorry you felt I did something wrong!

Slugging

Notes

Sc 139 Panel 3

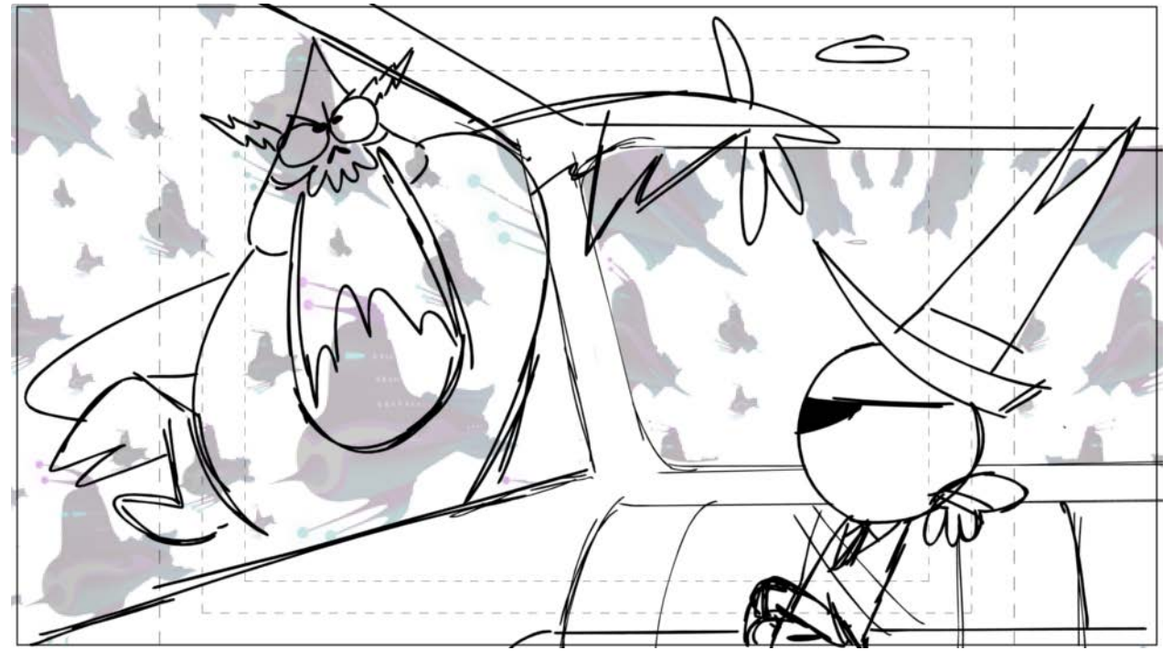

Action Notes

Dialog

93 LORD HATER (CONT'D)
I'm sorry you felt I did something wrong!

Slugging

Notes

Sc 139 Panel 4

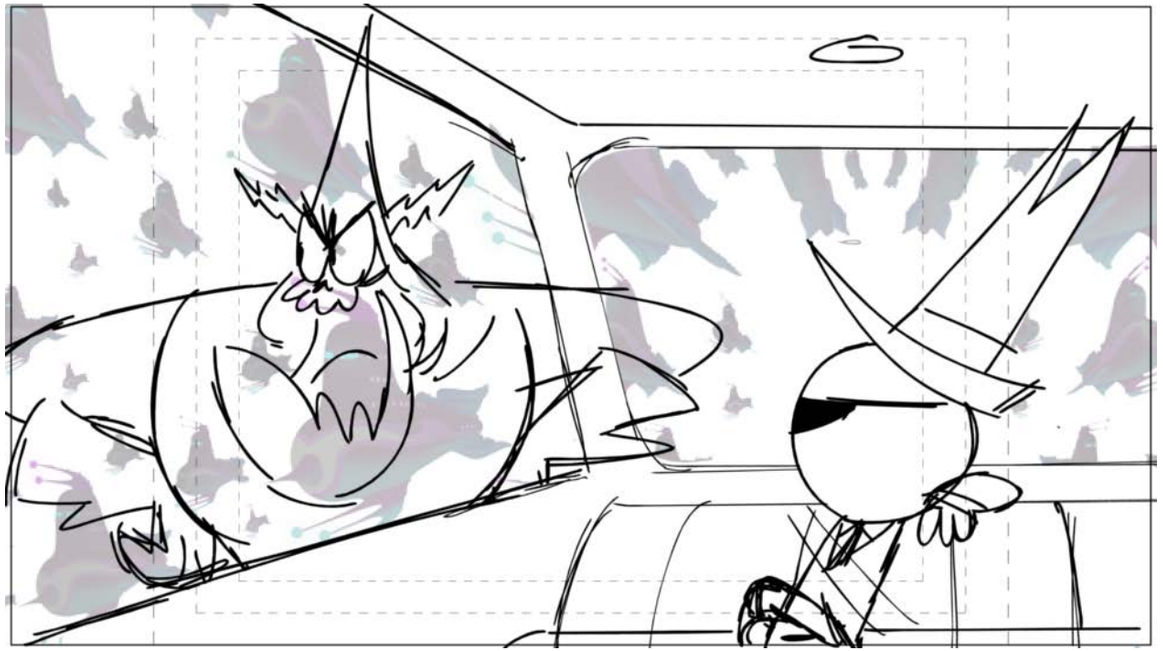

Action Notes

Dialog

93 LORD HATER (CONT'D)
I'm sorry you felt I did something wrong!

Slugging

Notes

Sc 140 Panel 1

Action Notes

BI PAC BG S/A SC. 136

Dialog

Slugging

Notes

Sc 140 Panel 2

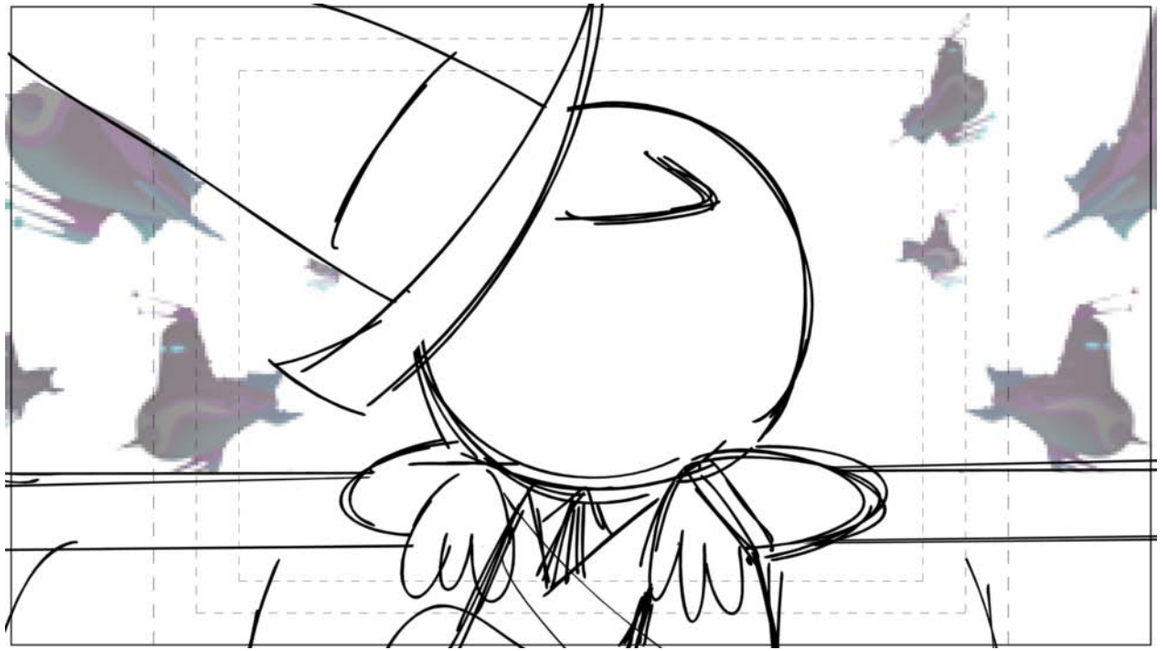

Action Notes

Dialog

Slugging

Notes

Sc 140 Panel 3

Action Notes

Dialog

Slugging

Notes

Sc 141 Panel 1

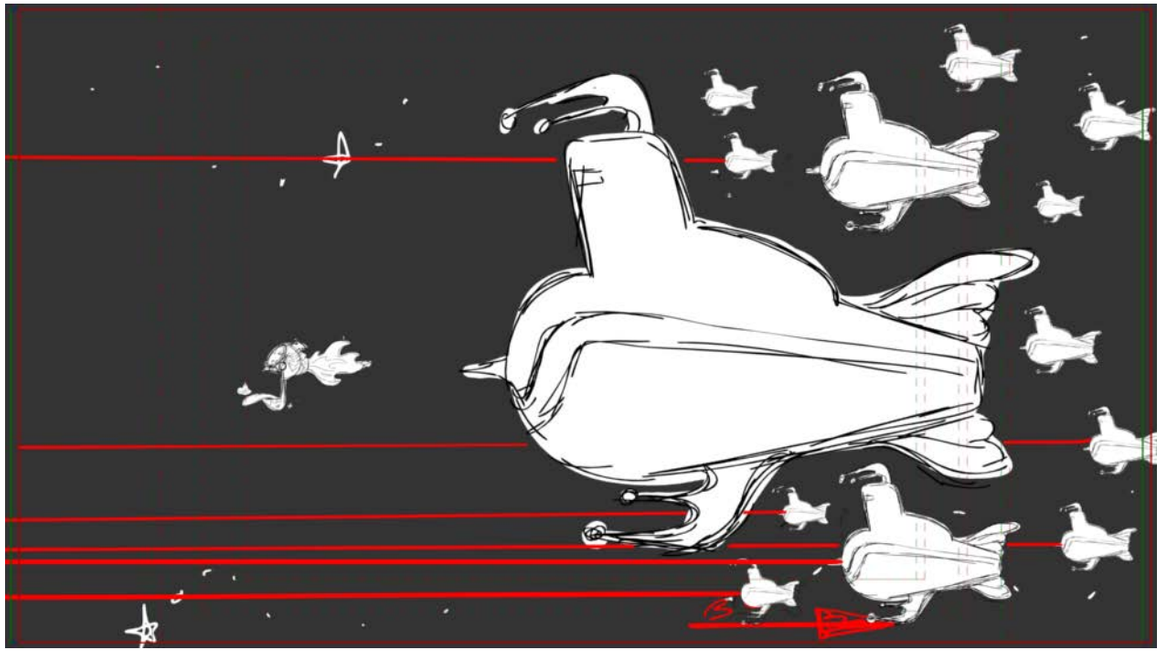

Action Notes

SANDWICH LASER FX
FLAME FX
RING FX ON REAR OF CAB

Dialog

Slugging

Notes

Sc 141 Panel 2

Action Notes

Dialog

Slugging

Notes

Sc 141 Panel 3

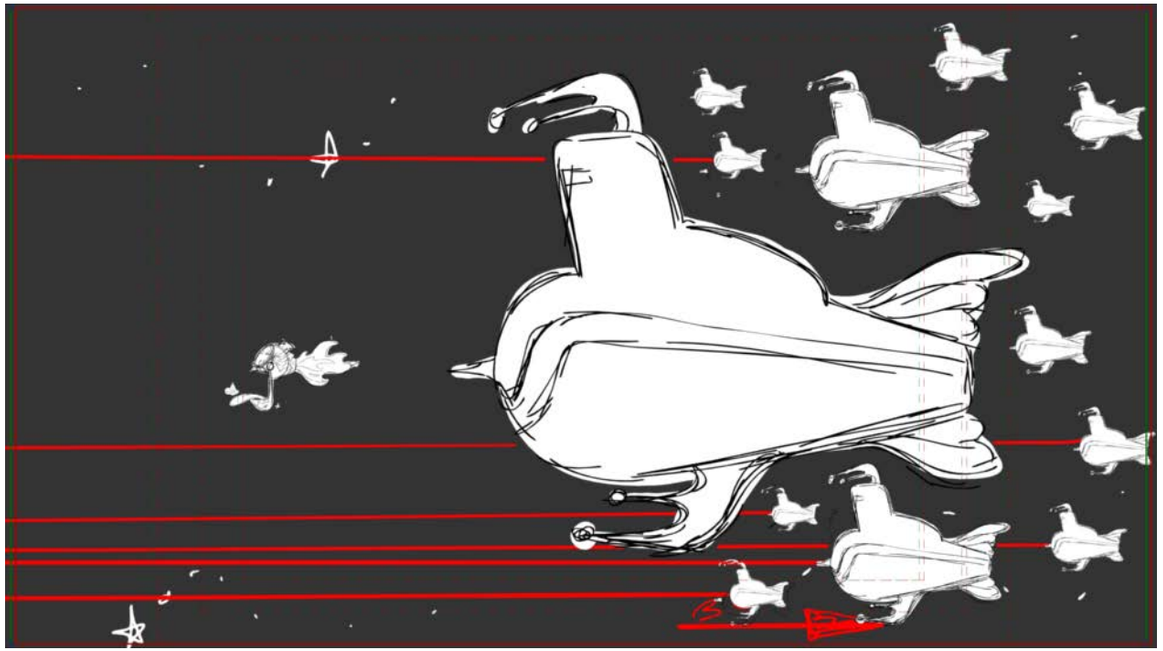

Action Notes

Dialog

Slugging

Notes

Sc 141 Panel 4

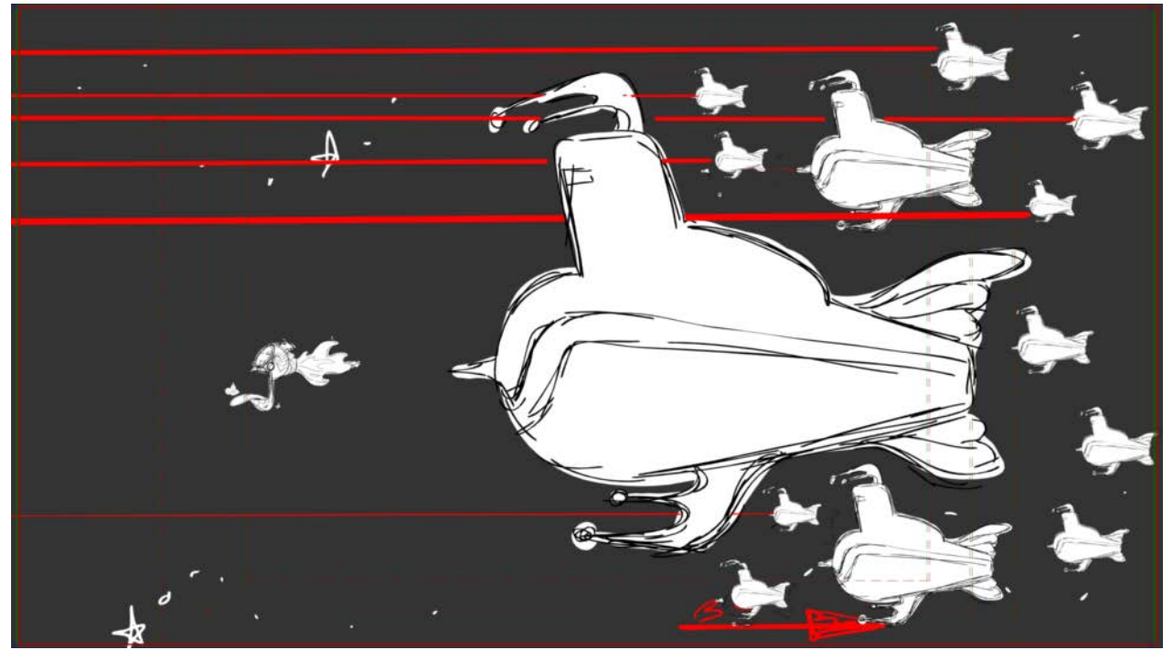

Action Notes

Dialog

Slugging

Notes

Sc 141 Panel 5

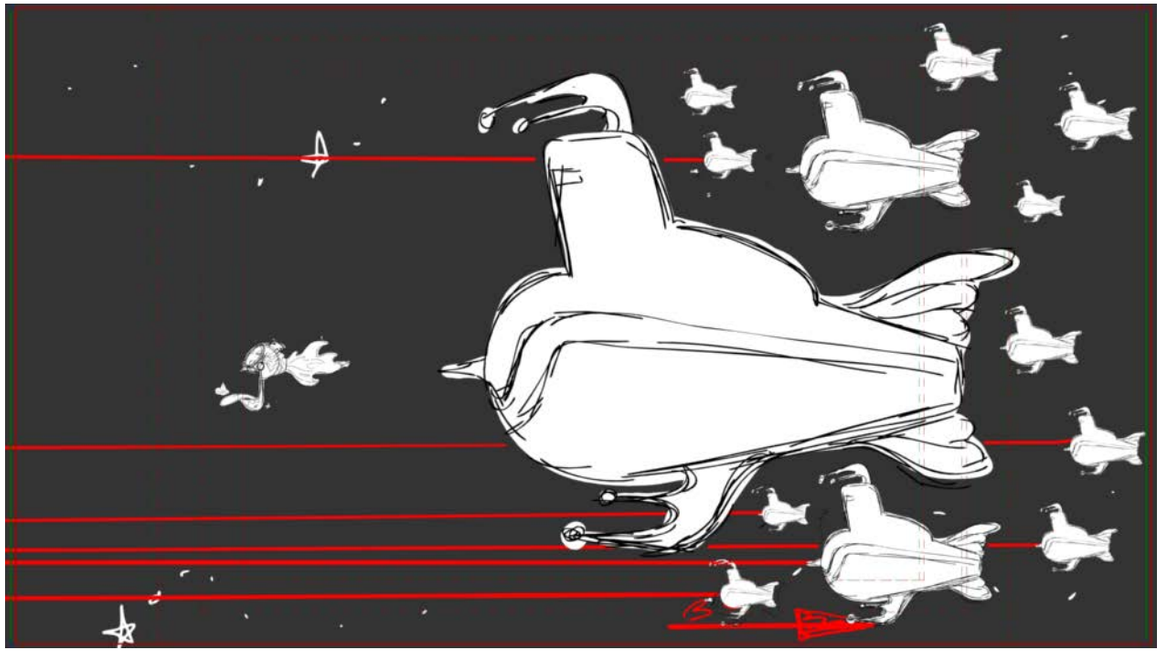

Action Notes

Dialog

Slugging

Notes

Sc 142 Panel 1

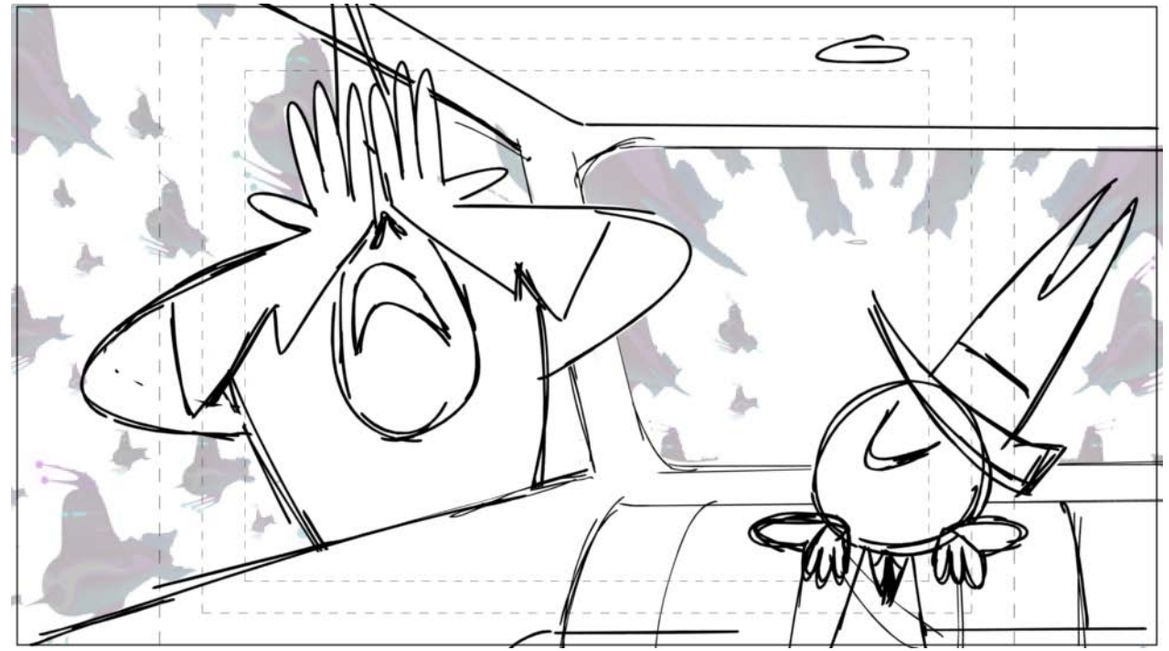

Action Notes

BI PAC BG S/A SC. 136

Dialog

Slugging

Notes

Sc 142 Panel 2

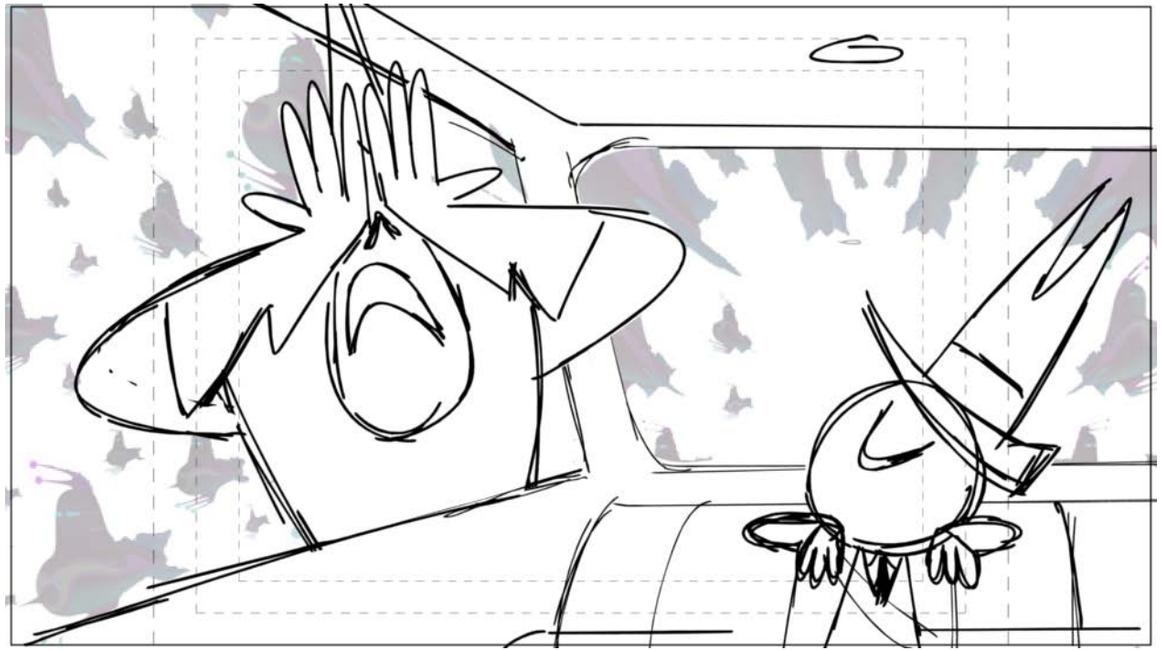

Action Notes

Dialog

94 LORD HATER (CONT'D)
I'm sorry...that you're such a whiny, oversensitive baby!

Slugging

Notes

Sc 142 Panel 3

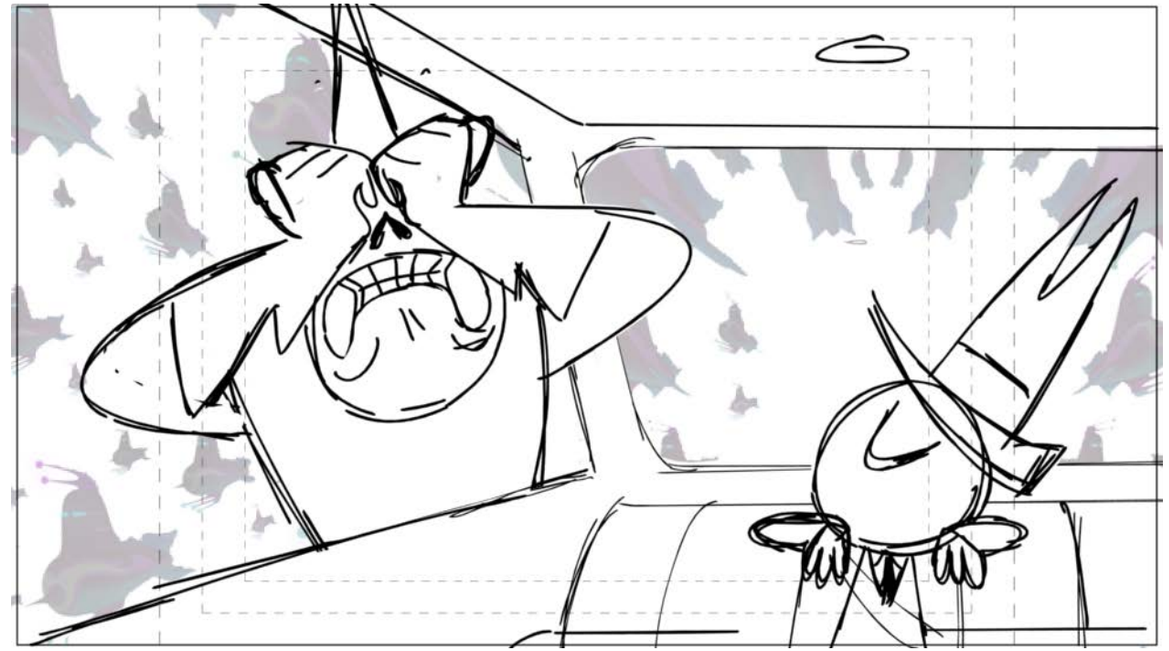

Action Notes

Dialog

94 LORD HATER (CONT'D)
I'm sorry...that you're such a whiny, oversensitive baby!

Slugging

Notes

Sc 142 Panel 4

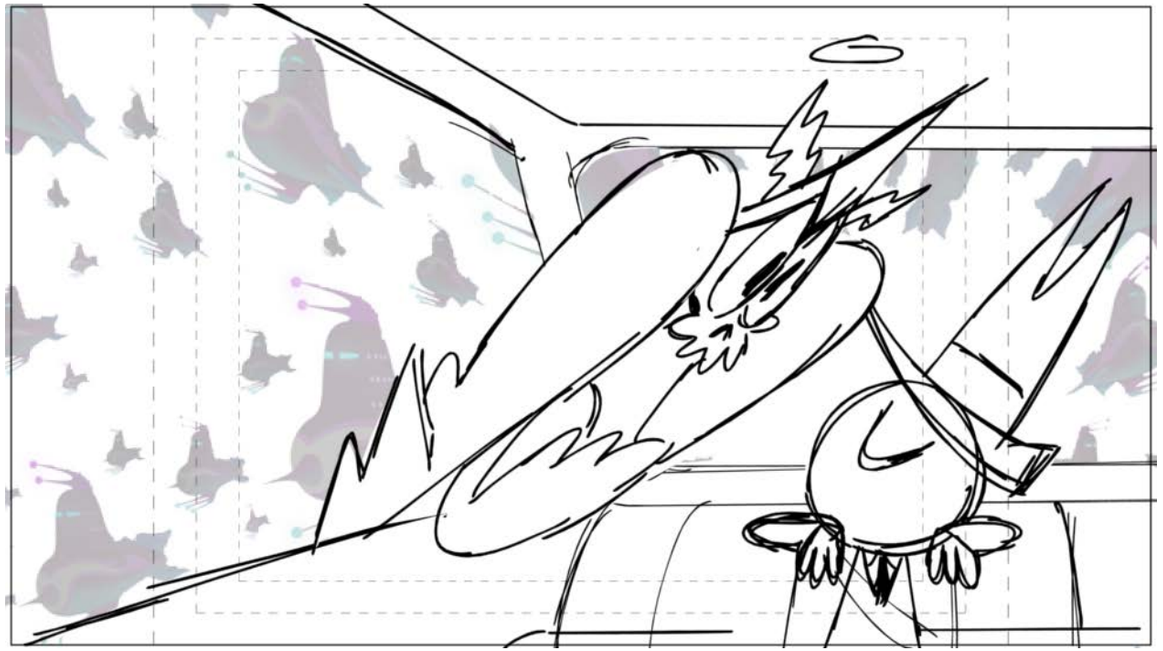

Action Notes

Dialog

94 LORD HATER (CONT'D)
I'm sorry...that you're such a whiny, oversensitive baby!

Slugging

Notes

Sc 142 Panel 5

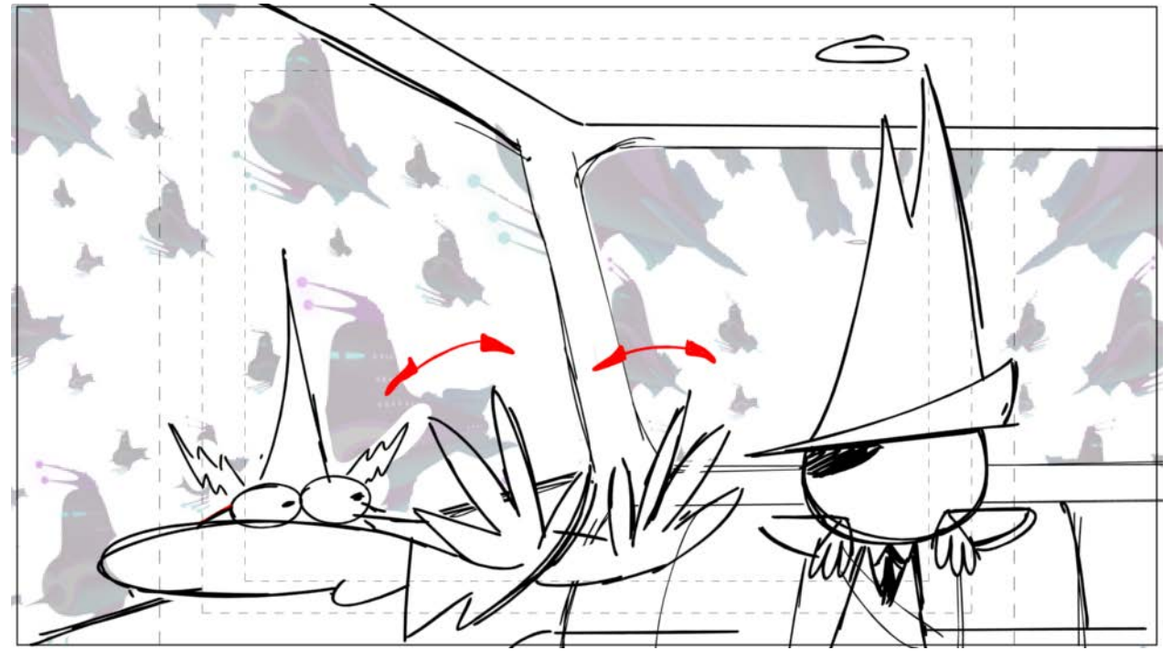

Action Notes

Dialog

95 LORD HATER (CONT'D)
NONONO, wait, please. I can get this! This was my bad and I'm SOOOOOOOOOOOrruugh...(trailing off) I'm sorry, I don't know why I'm having such a hard time with this.

Slugging

Notes

Sc 142 Panel 6

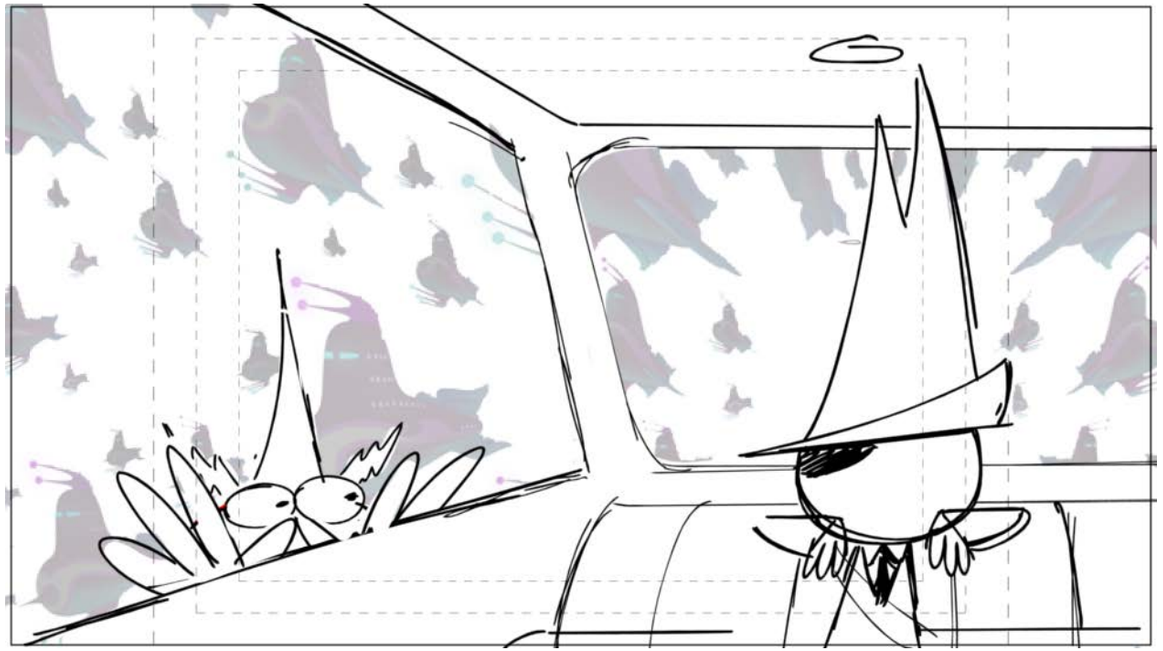

Action Notes

Dialog

95 LORD HATER (CONT'D)
NONONO, wait, please. I can get this! This was my bad and I'm SOOOOOOOOOOOrruugh...(trailing off) I'm sorry, I don't know why I'm having such a hard time with this.

Slugging

Notes

Sc 143 Panel 1

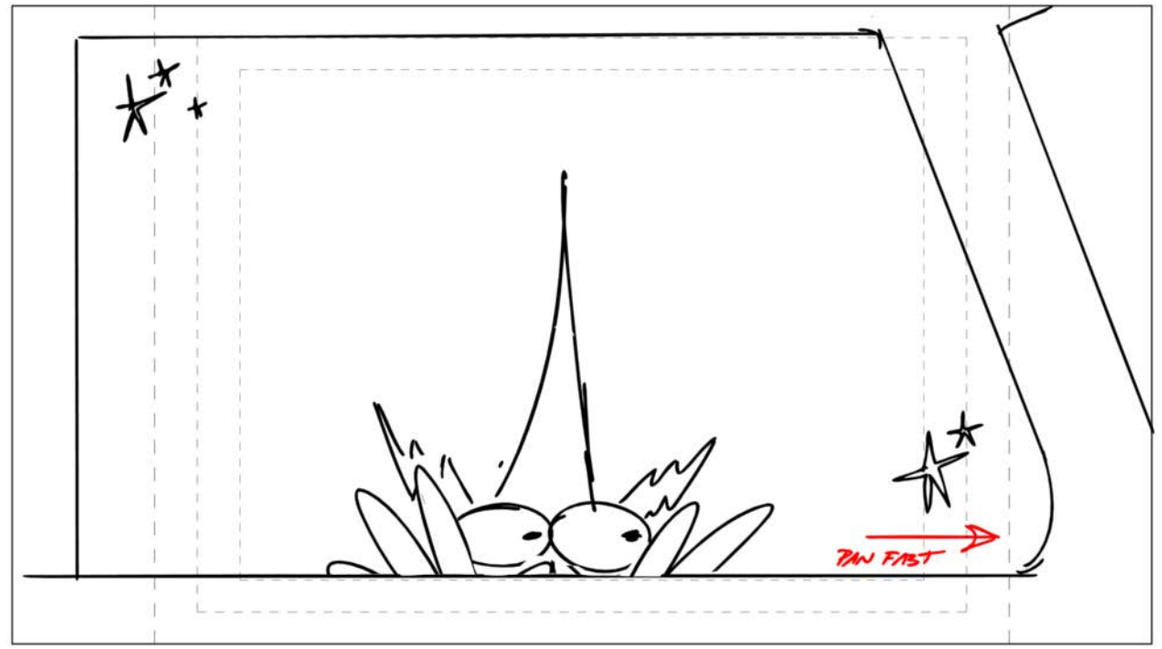

Action Notes

Dialog

Slugging

Notes

Sc 143 Panel 2

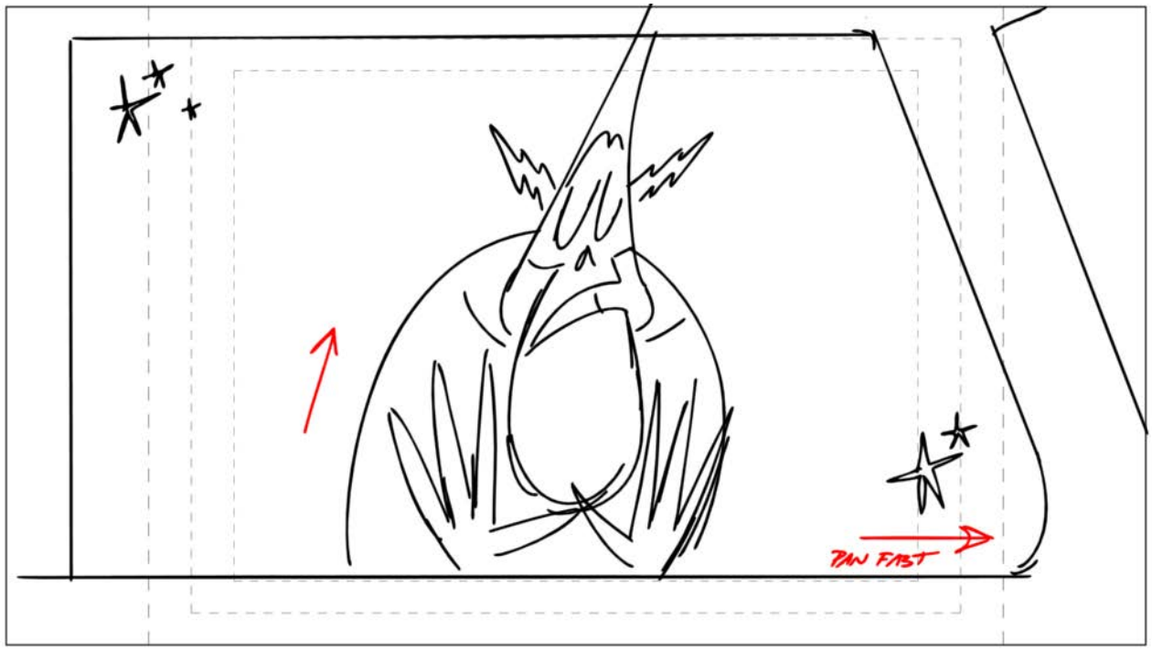

Action Notes

Dialog

95 LORD HATER (CONT'D)
This was my bad and I'm SOOOOOOOOOOOrruugh...(trailing off)

Slugging

Notes

Sc 143 Panel 3

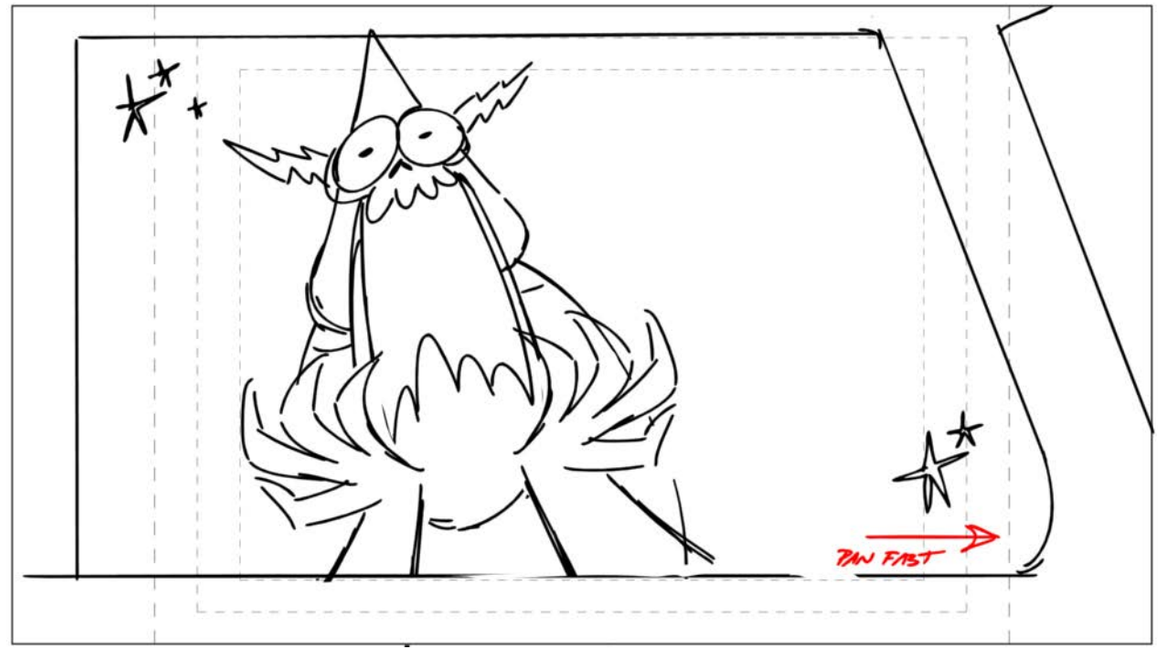

Action Notes

Dialog

95 LORD HATER (CONT'D)
This was my bad and I'm SOOOOOOOOOOOrruugh...(trailing off)

Slugging

Notes

Sc 143 Panel 4

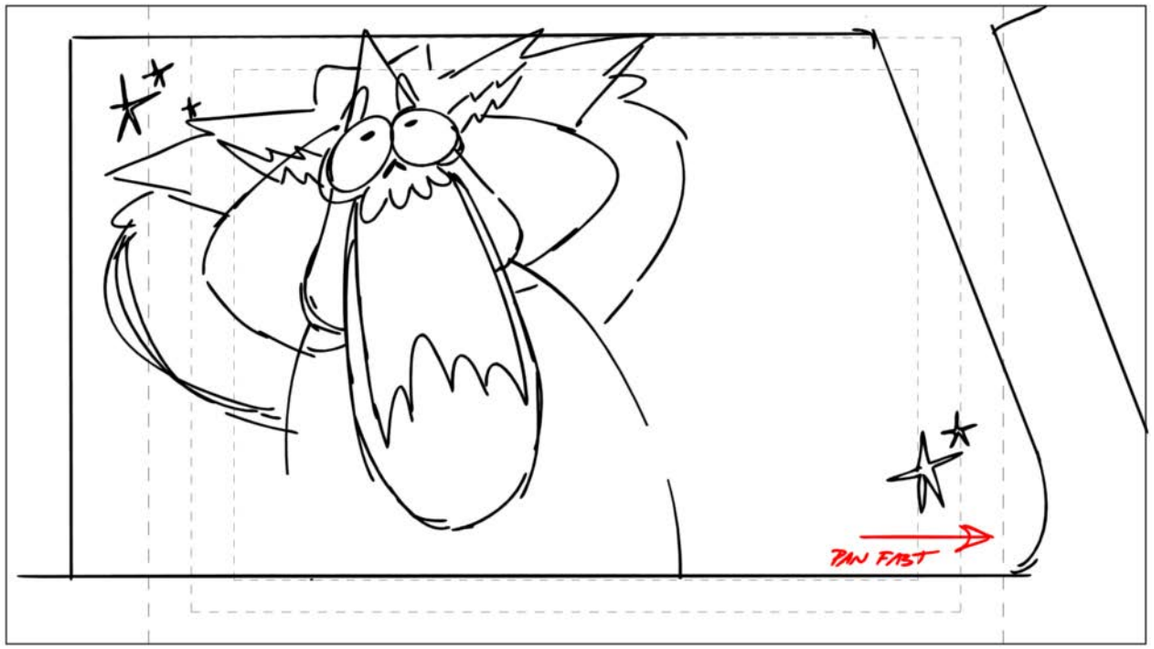

Action Notes

Dialog

95 LORD HATER (CONT'D)
This was my bad and I'm SOOOOOOOOOOOrruugh...(trailing off)

Slugging

Notes

Sc 143 Panel 5

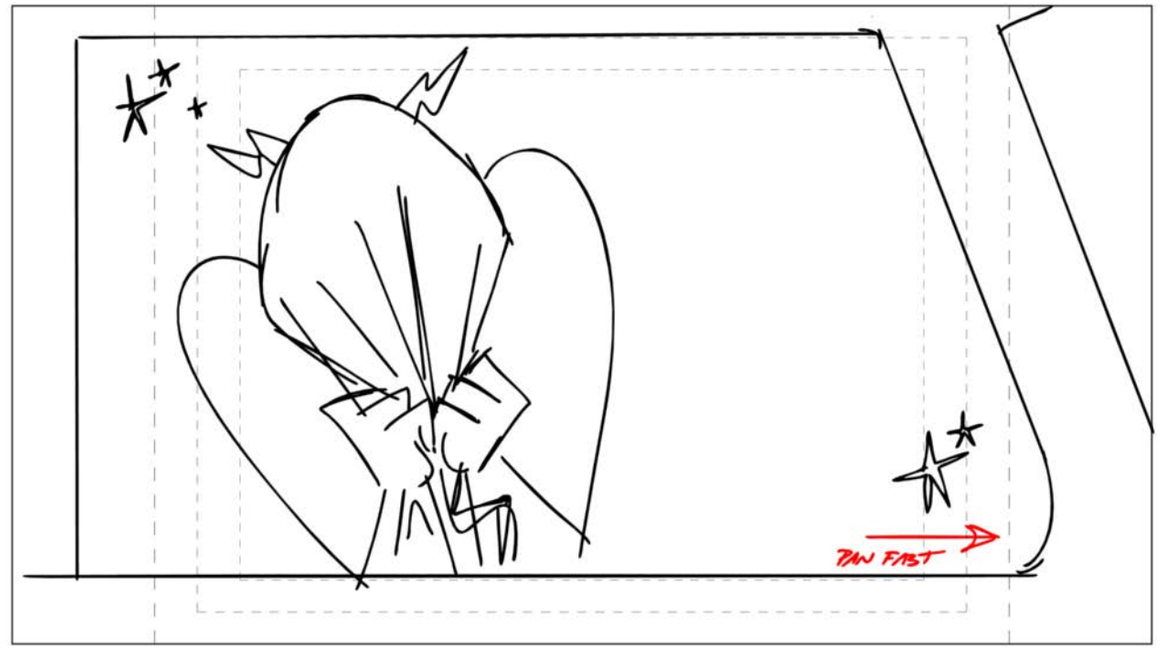

Action Notes

Dialog

95 LORD HATER (CONT'D)
This was my bad and I'm SOOOOOOOOOOOrruugh...(trailing off)

Slugging

Notes

SPECIAL POSE HATER WITH HOOD OVER FACE

Sc 143 Panel 6

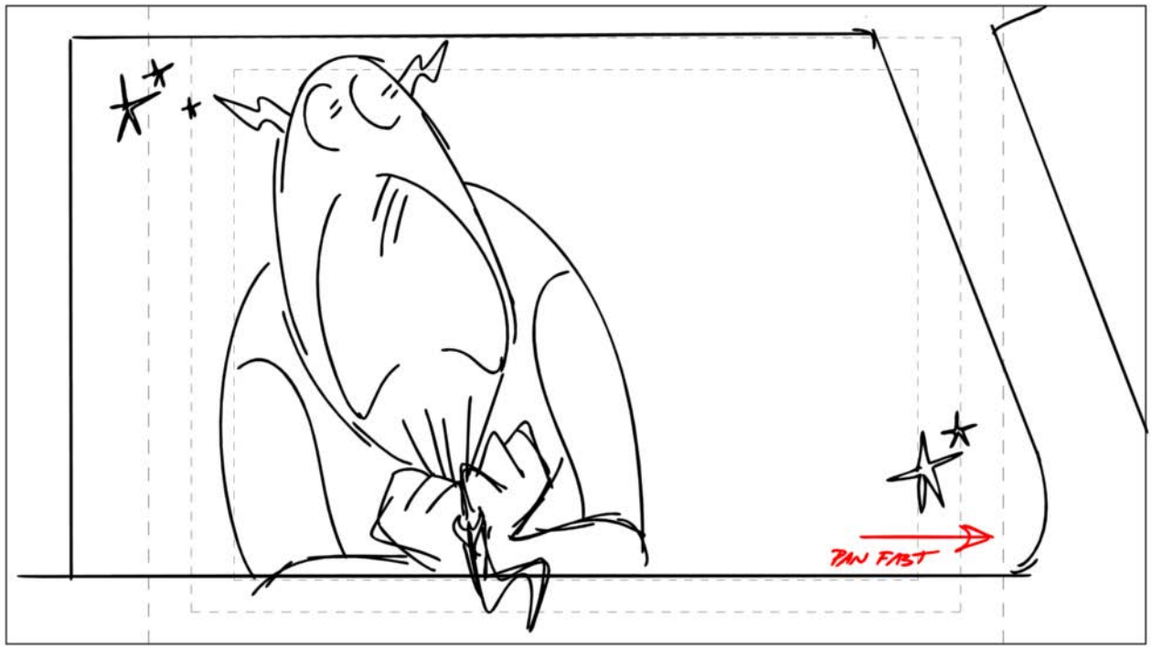

Action Notes

Dialog

95 LORD HATER (CONT'D)
This was my bad and I'm SOOOOOOOOOOOrruugh...(trailing off)

Slugging

Notes

Sc 144 Panel 1

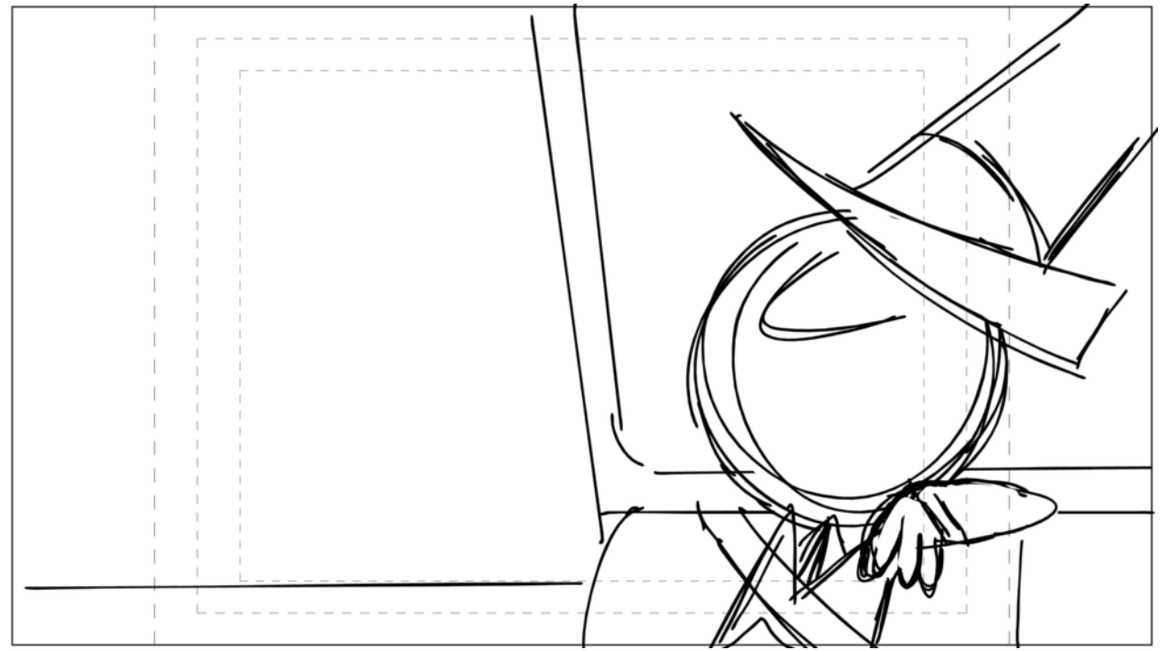

Action Notes

Dialog

95 LORD HATER (CONT'D)
I'm sorry, I don't know why I'm having such a hard time with this.

Slugging

Notes

Sc 144 Panel 2

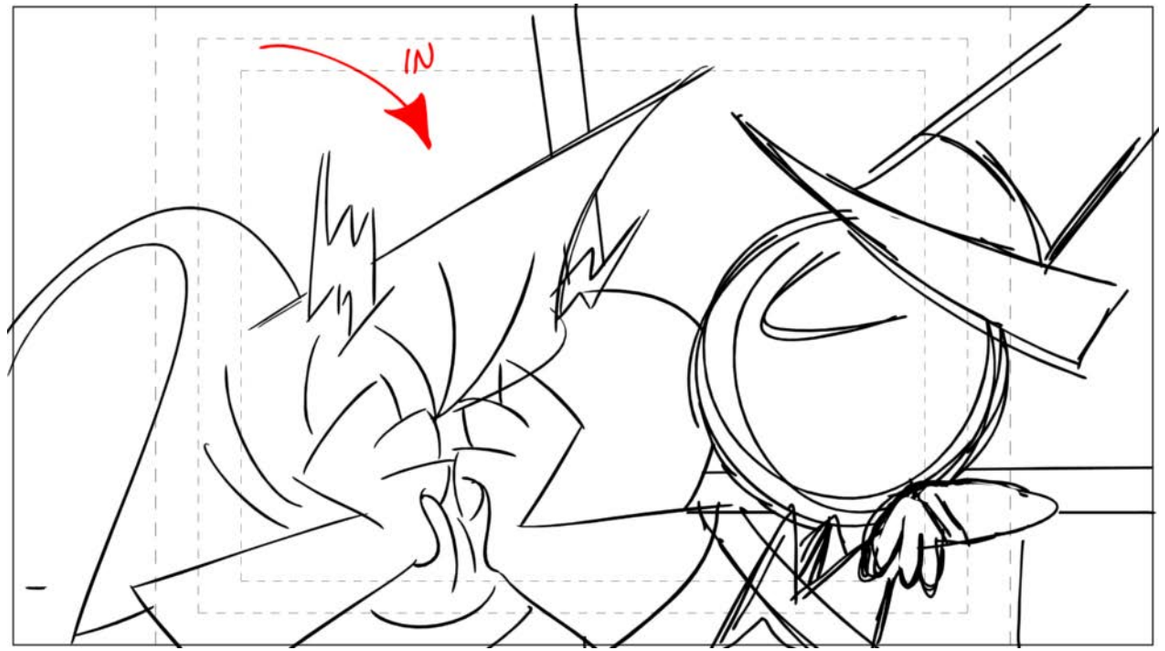

Action Notes

Dialog

95 LORD HATER (CONT'D)
I'm sorry, I don't know why I'm having such a hard time with this.

Slugging

Notes

Sc 144 Panel 3

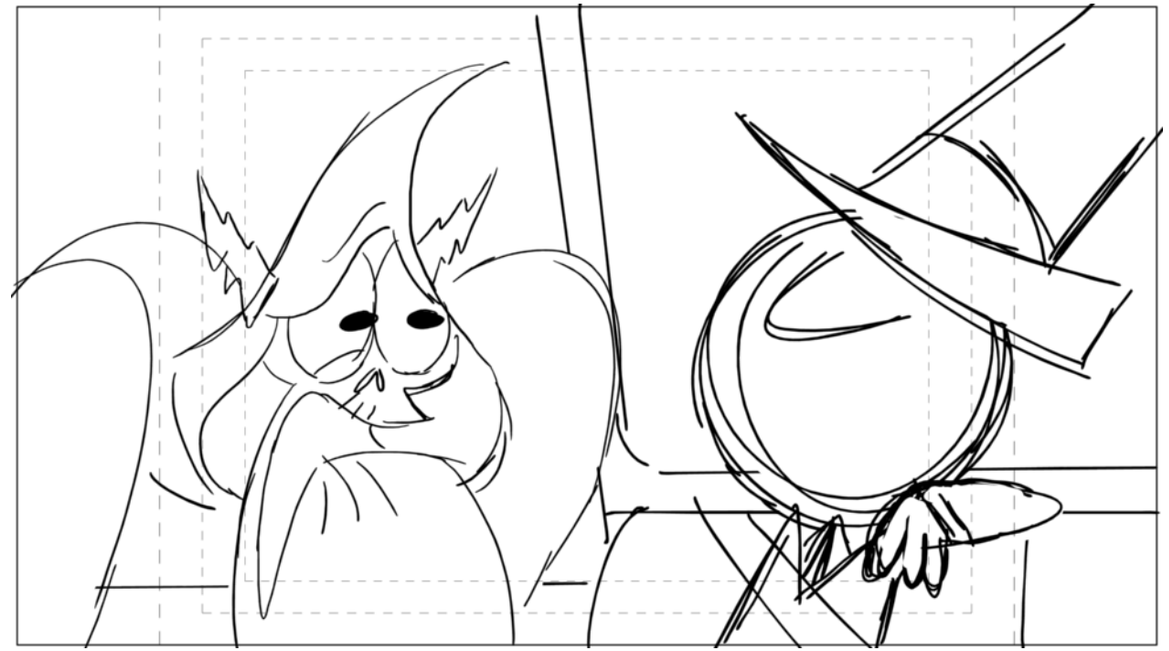

Action Notes

Dialog

95 LORD HATER (CONT'D)
I'm sorry, I don't know why I'm having such a hard time with this.

Slugging

Notes

Sc 144 Panel 4

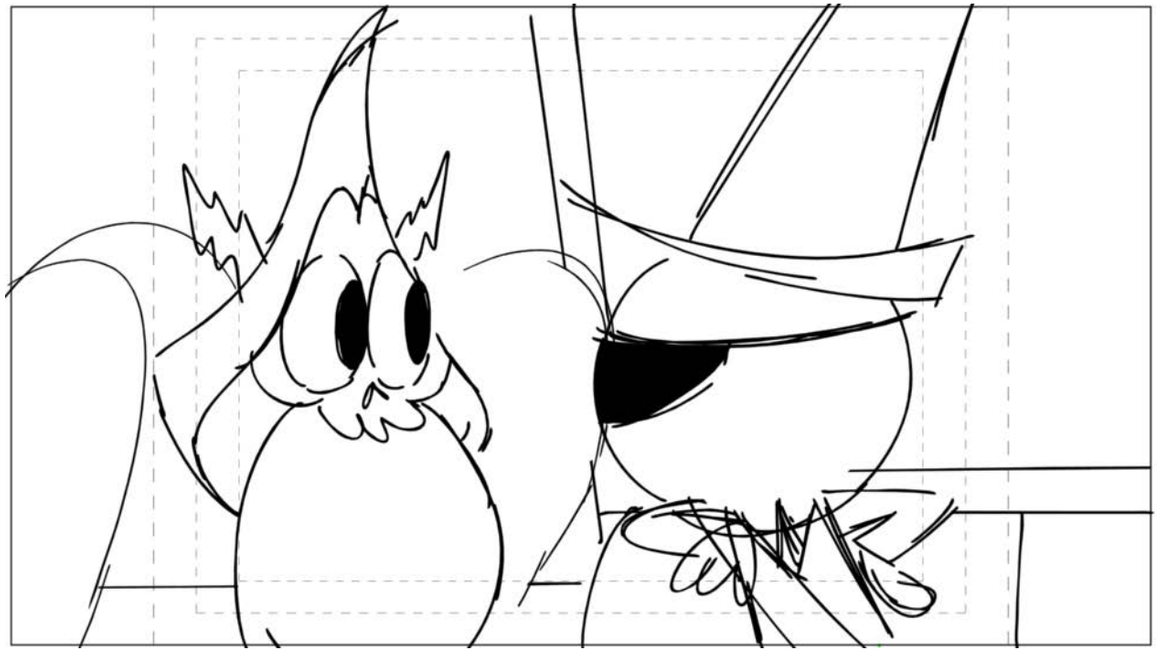

Action Notes

Dialog

96 COMMANDER PEEPERS
Close enough.

Slugging

Notes

Sc 145 Panel 1

Action Notes

SPARK FX
SCREENS FLASH W/SOUND FX
SMOKE FX
TEAR FX

Dialog

Slugging

Notes

Sc 145 Panel 2

Action Notes

Dialog

Slugging

Notes

Sc 145 Panel 3

Action Notes

Dialog

Slugging

Notes

Sc 145 Panel 4

Action Notes

PEEPERS IN SILO FX

Dialog

Slugging

Notes

Sc 145 Panel 5

Action Notes

Dialog

Slugging

Notes

Sc 145 Panel 6

Action Notes

Dialog

Slugging

Notes

Sc 145 Panel 7

Action Notes

Dialog

97 COMMANDER PEEPERS
Watchdogs! We're pulling a reverse Galaxon Phalanx maneuver into an aggressive Cropdust Wedge!

Slugging

Notes

Sc 145 Panel 8

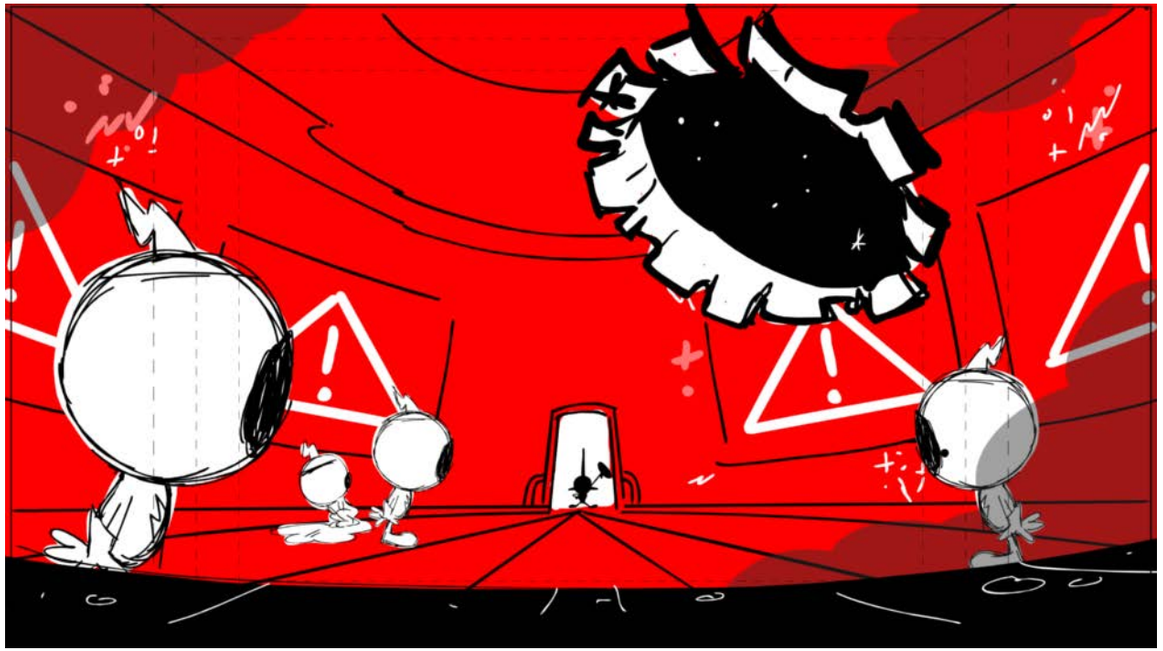

Action Notes

Dialog

Slugging

Notes

Sc 145.1 Panel 1

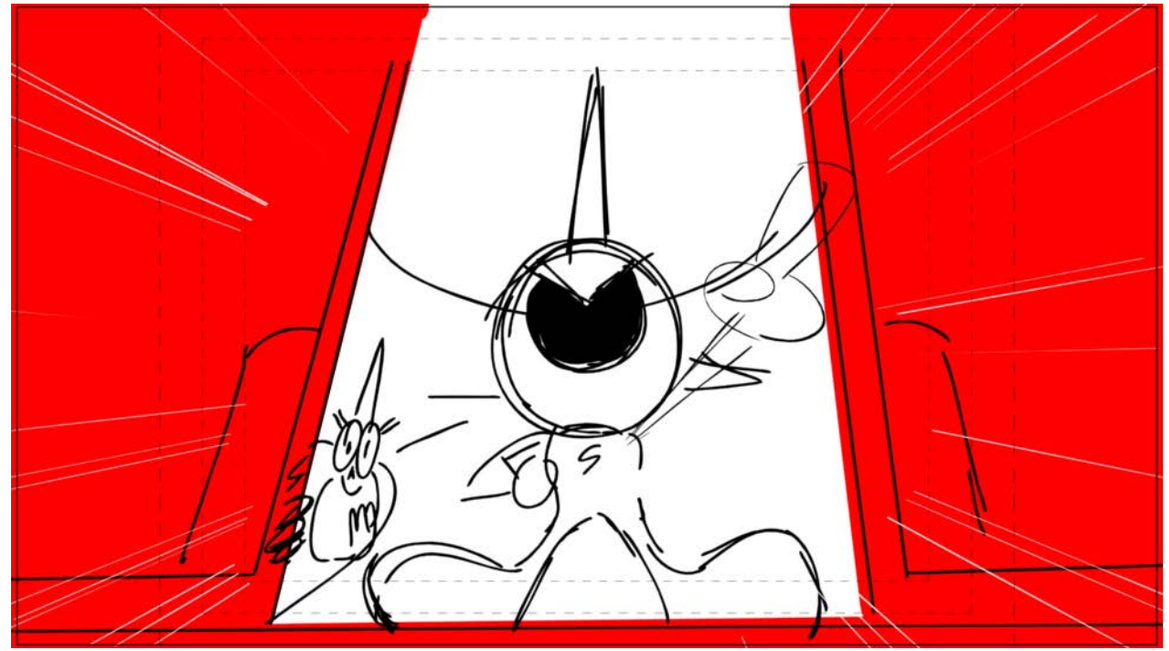

Action Notes

MATCHCUT TRUCK IN - PLEASE H/U WITH SC. 145

Dialog

97 COMMANDER PEEPERS
We're pulling a reverse Galaxon Phalanx maneuver into an aggressive Cropdust Wedge!

Slugging

Notes

Sc 145.1 Panel 2

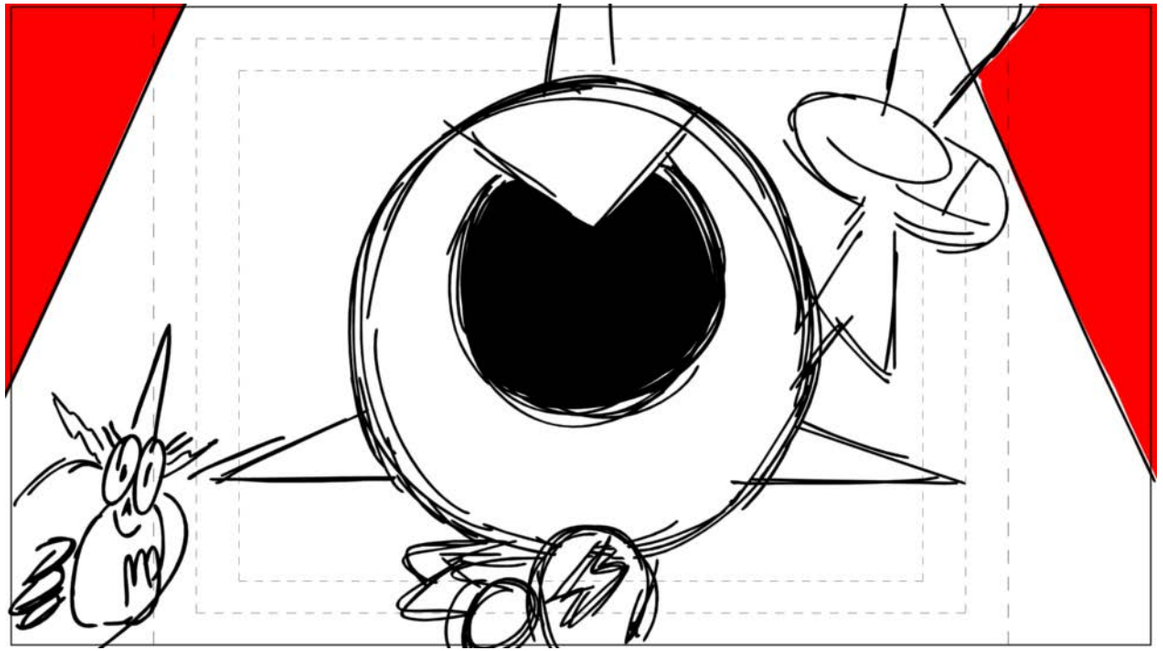

Action Notes
CONT TRUCK IN

Dialog

Slugging

Notes

Sc 146 Panel 1

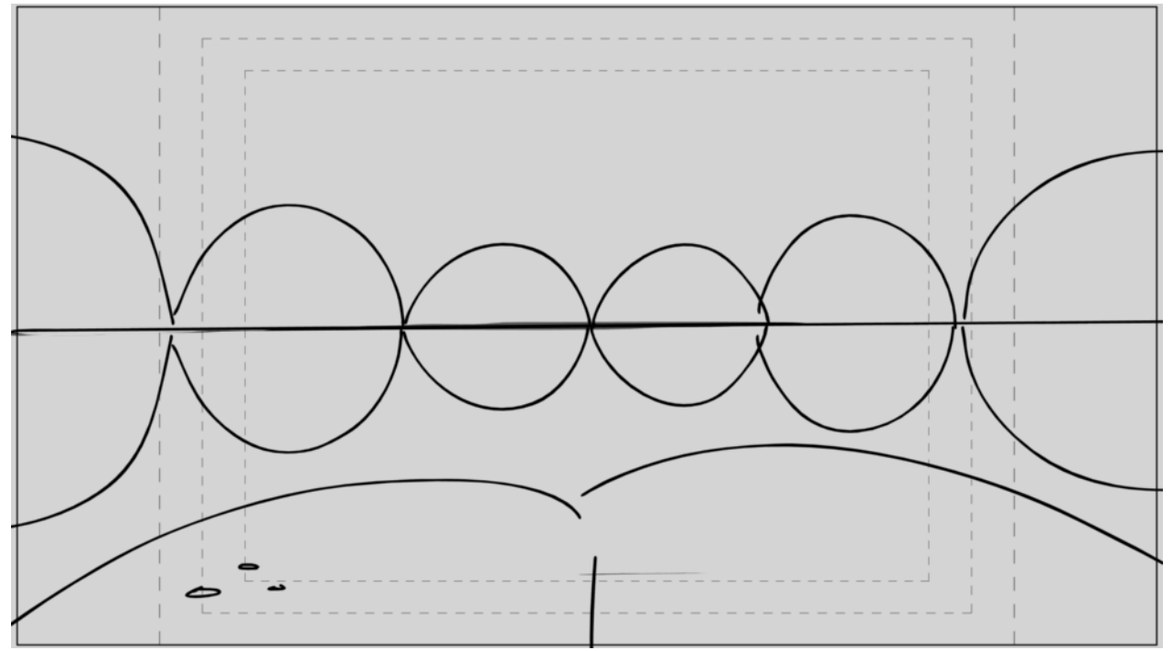

Action Notes

Dialog
98 COMMANDER PEEPERS (V.O.)
Eye Fighters, deploy!

Slugging

Notes
BG INT HATERS SHIP - TEETH AREA

Sc 146 Panel 2

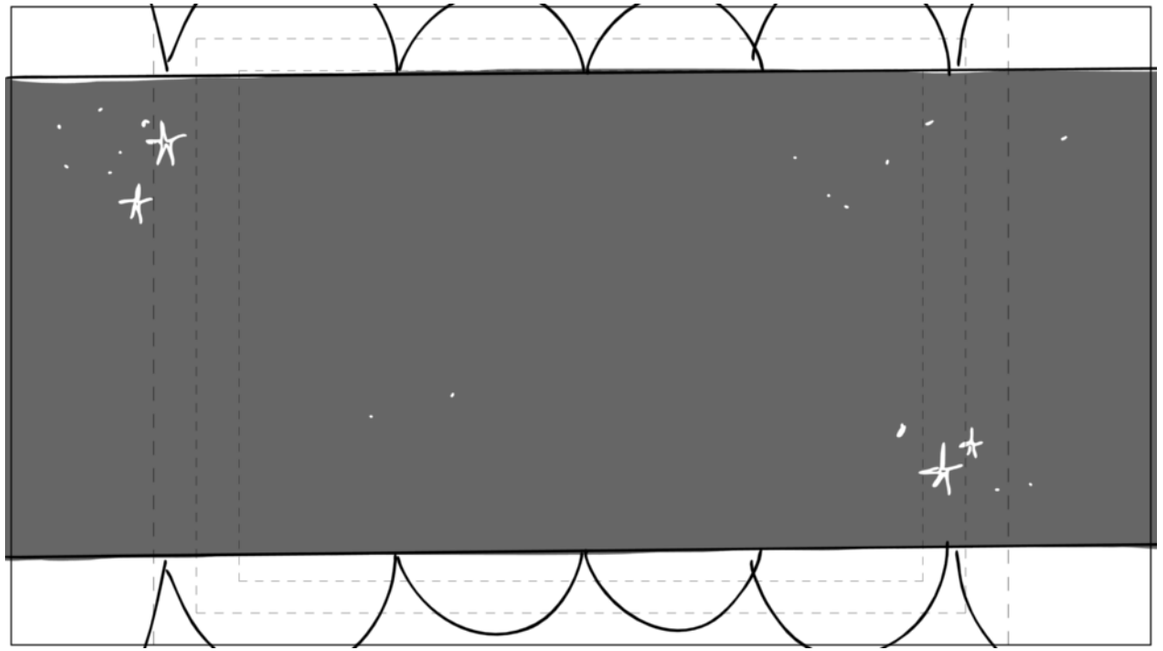

Action Notes

BI PAC TRUCK IN ON SPACE BG

Dialog

98 COMMANDER PEEPERS (V.O.)
Eye Fighters, deploy!

Slugging

Notes

Sc 146 Panel 3

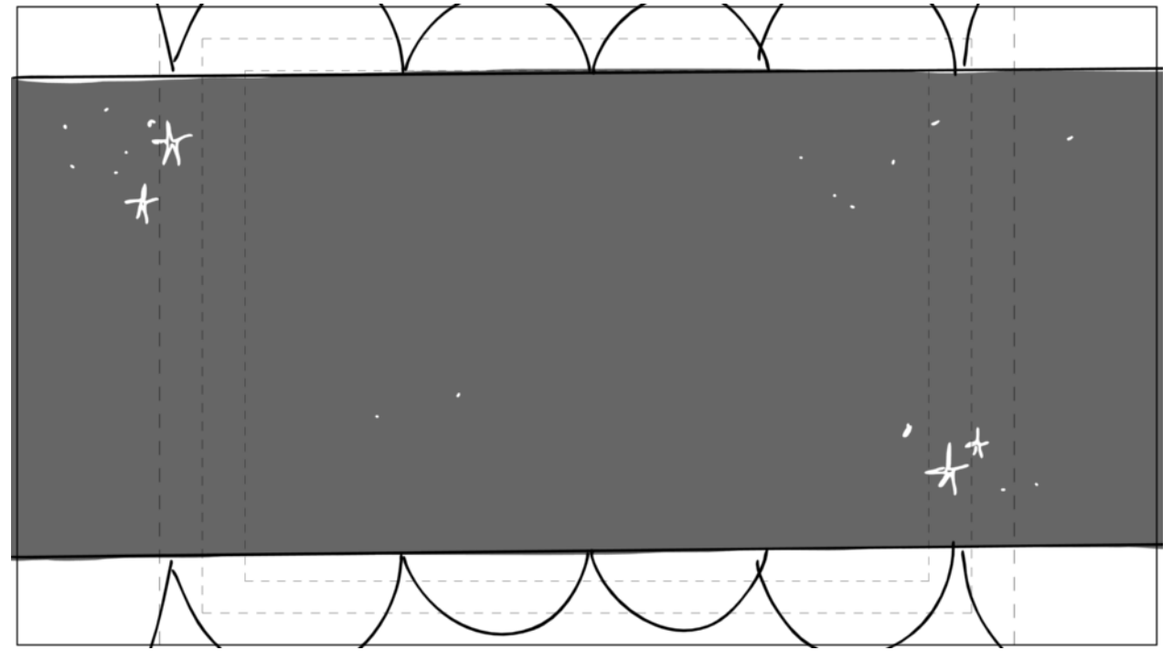

Action Notes

Dialog

98 COMMANDER PEEPERS (V.O.)
Eye Fighters, deploy!

Slugging

Notes

Sc 146 Panel 4

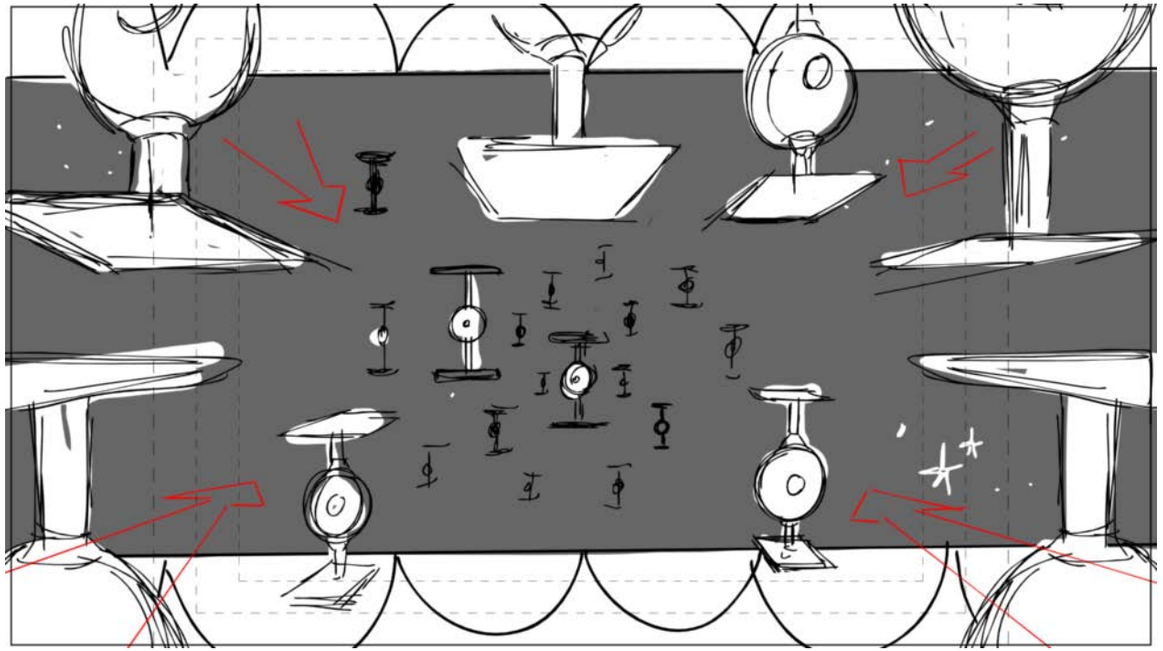

Action Notes

SHIPS FLY PAST CAMERA

Dialog

Slugging

Notes

Sc 147 Panel 1

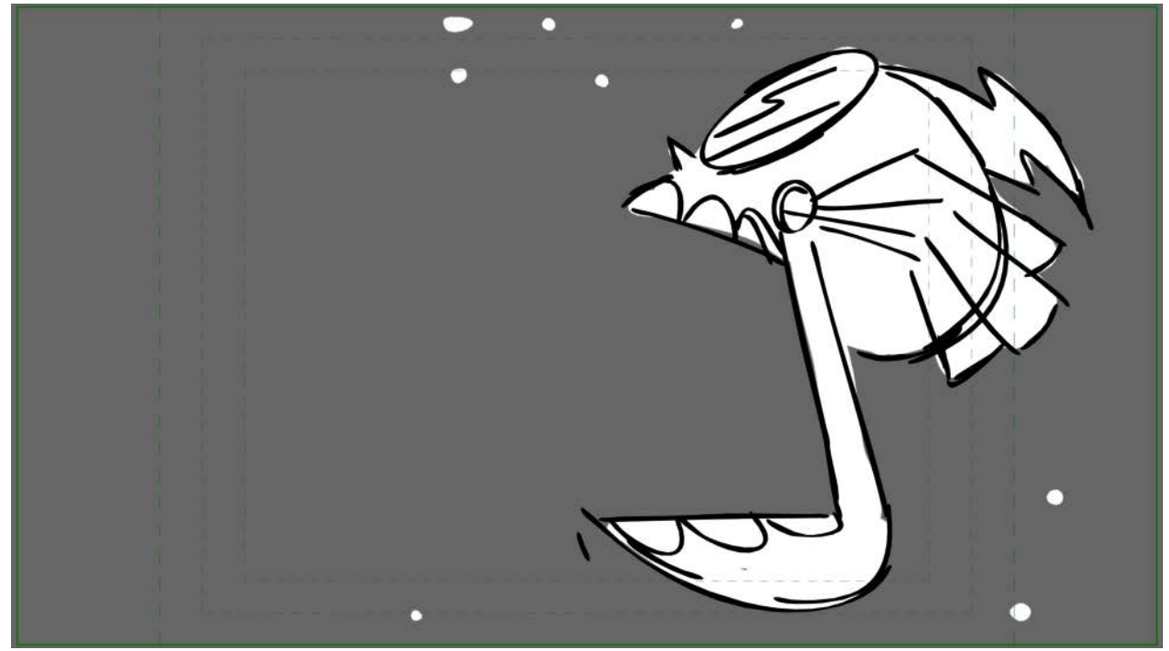

Action Notes

HATER FLAME FX

Dialog

Slugging

Notes

Sc 147 Panel 2

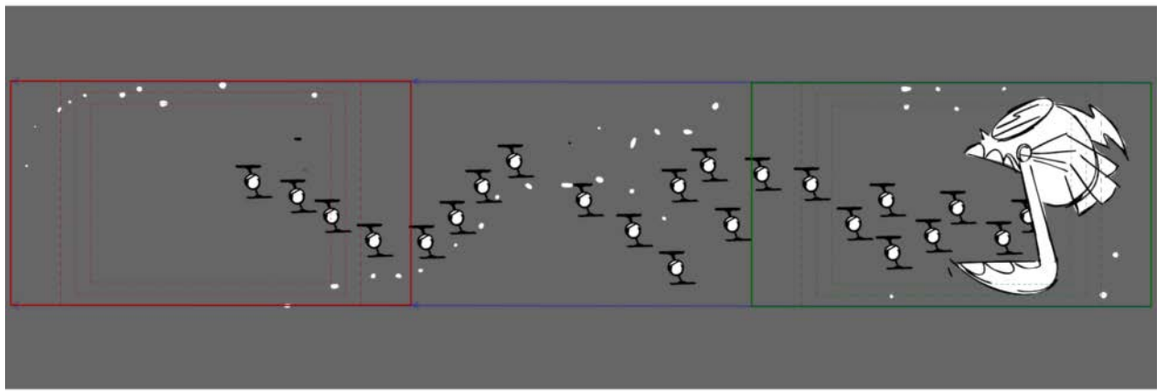

Action Notes

Dialog

Slugging

Notes

Sc 147 Panel 3

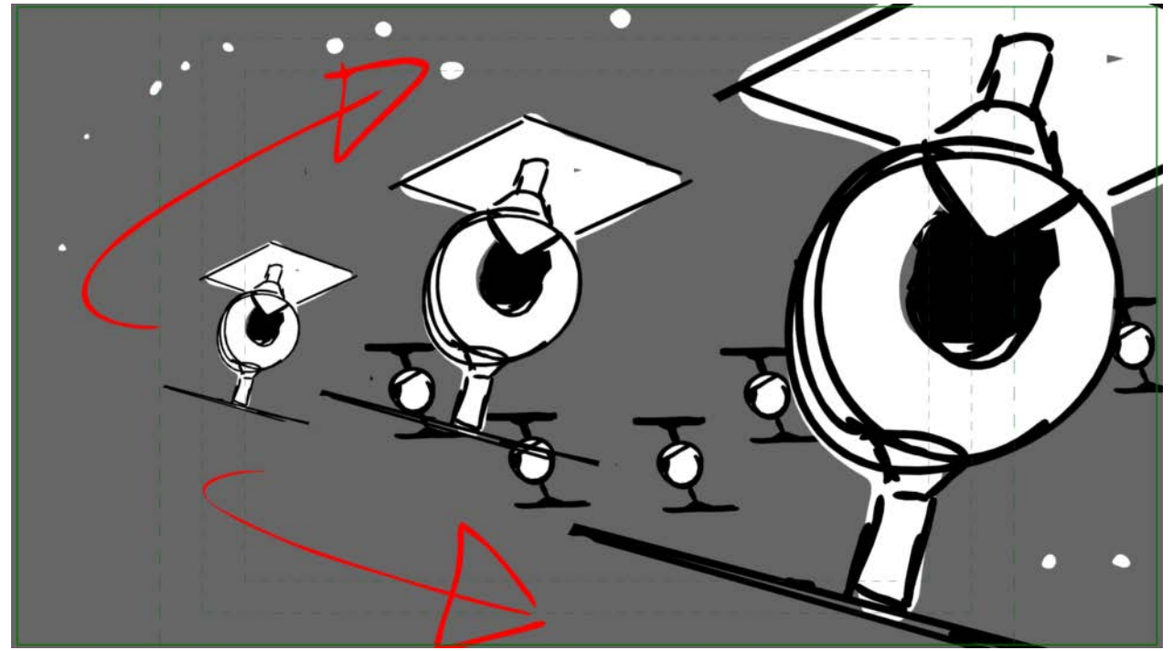

Action Notes

Dialog

Slugging

Notes

PROP FIREFIGHTERS

Sc 148 Panel 1

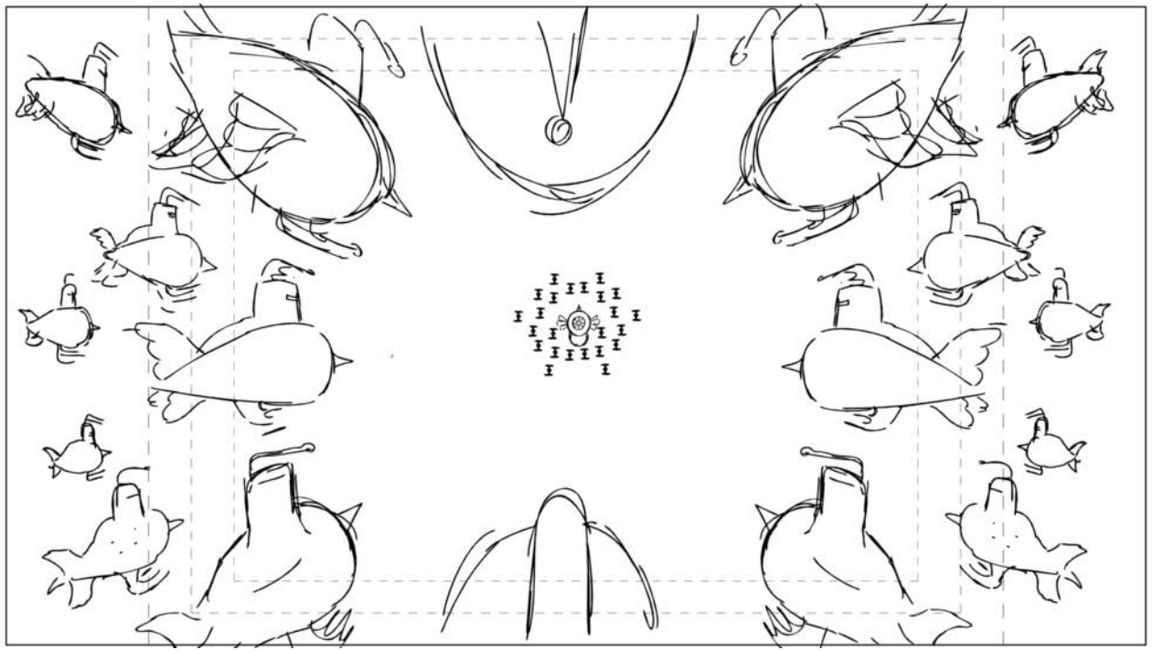

Action Notes

Dialog

Slugging

Notes

Sc 148 Panel 2

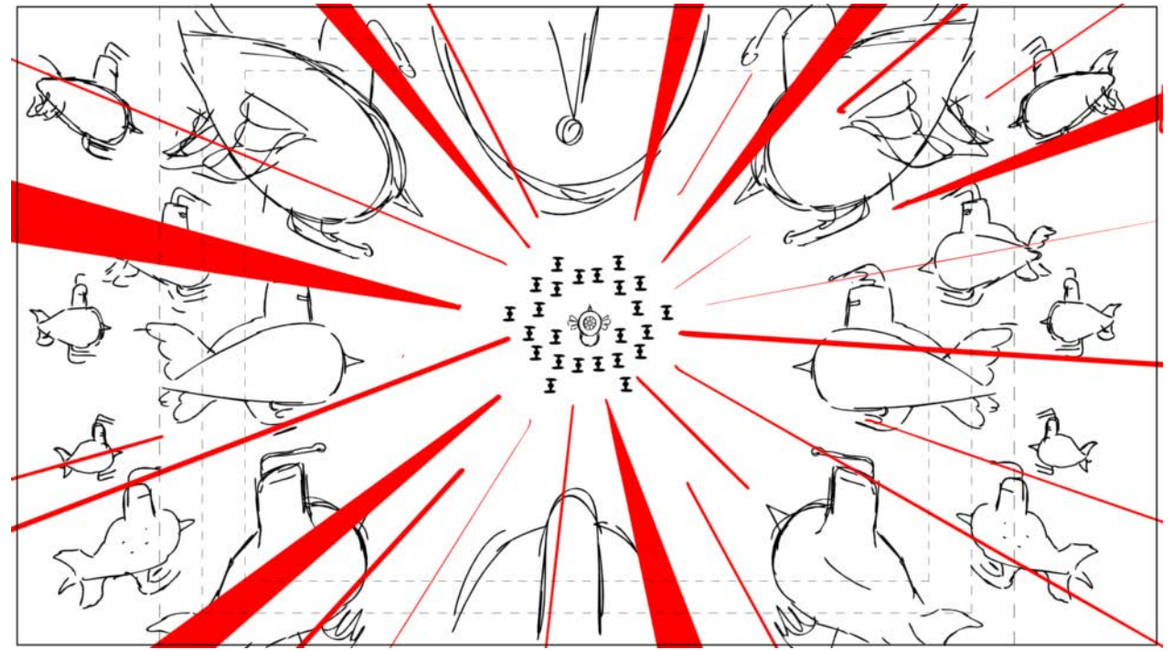

Action Notes

HATER LASER FX

Dialog

Slugging

Notes

Sc 148 Panel 3

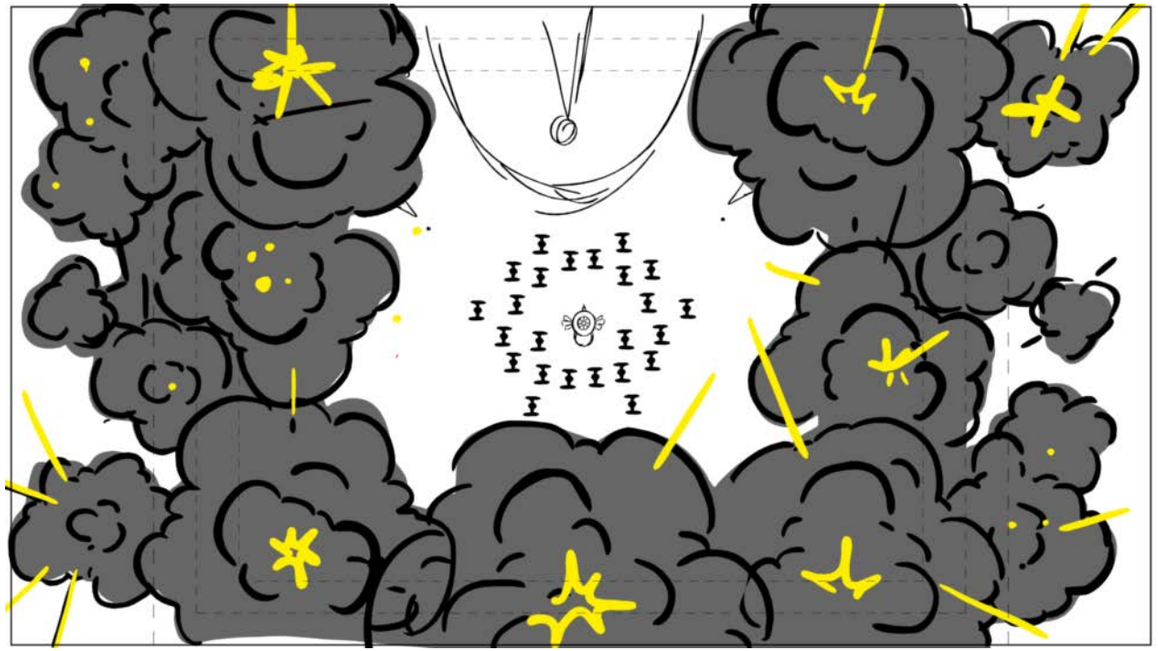

Action Notes

EXPLOSION FX

Dialog

Slugging

Notes

Sc 148 Panel 4

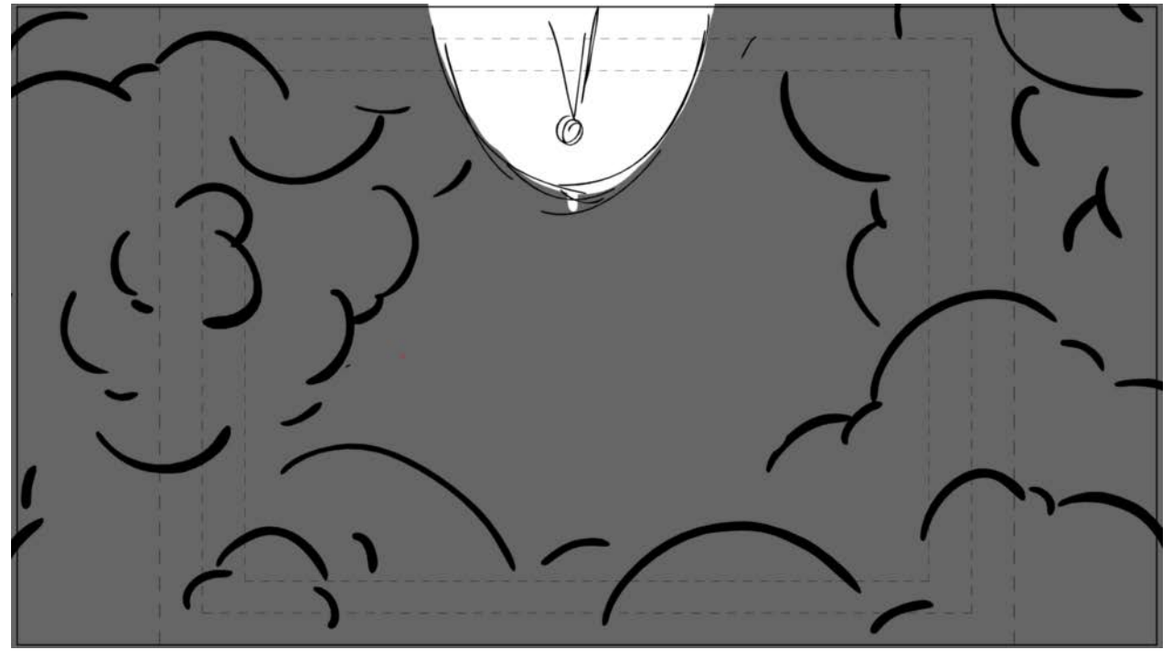

Action Notes

Dialog

Slugging

Notes

Sc 148 Panel 5

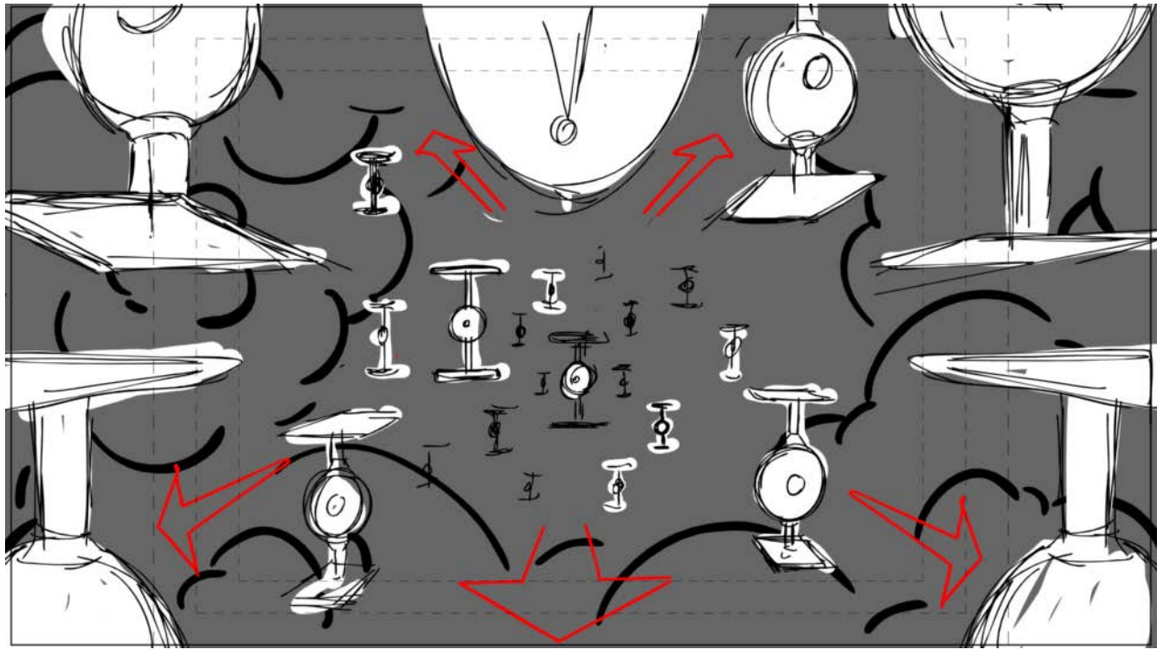

Action Notes

Dialog

Slugging

Notes

Sc 149 Panel 1

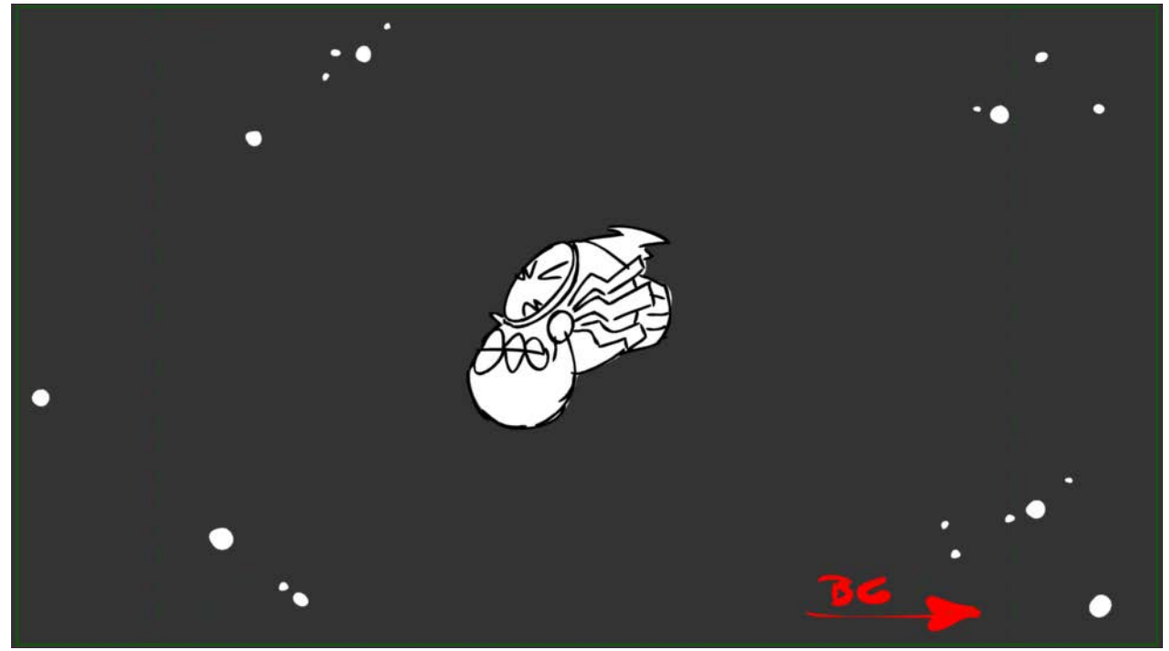

Action Notes

Dialog

99 COMMANDER PEEPERS (V.O.)
Shields, activate!

Slugging

Notes

Sc 149 Panel 2

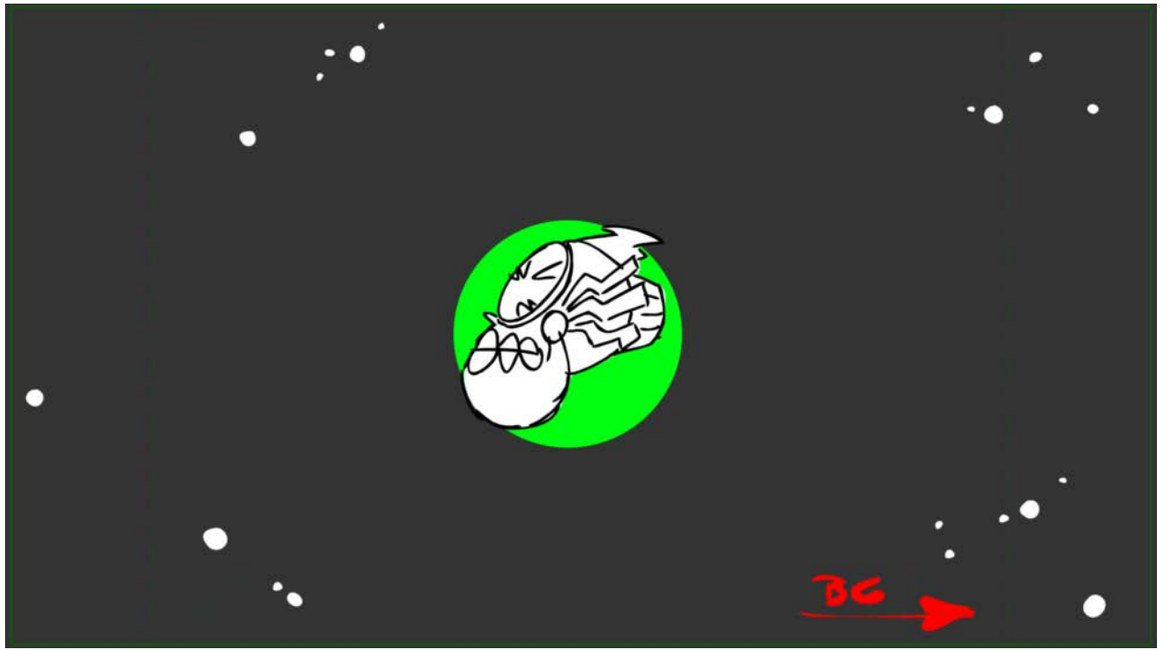

Action Notes

BUBBLE FORCEFIELD FX

Dialog

Slugging

Notes

Sc 149 Panel 3

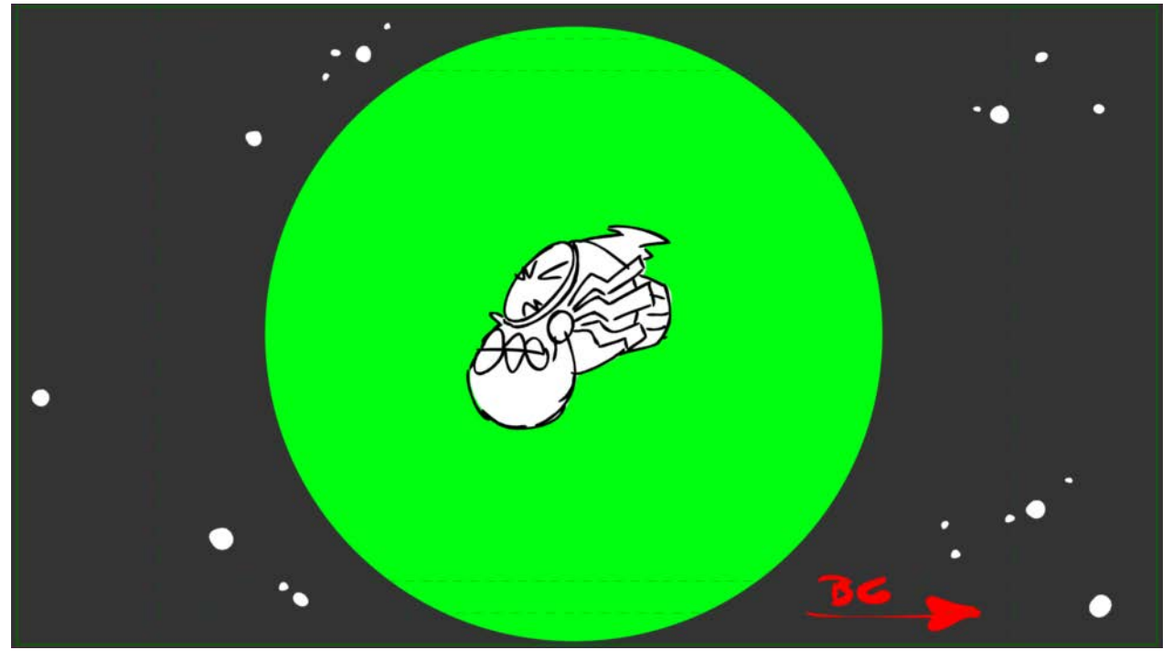

Action Notes

Dialog

Slugging

Notes

Sc 149 Panel 4

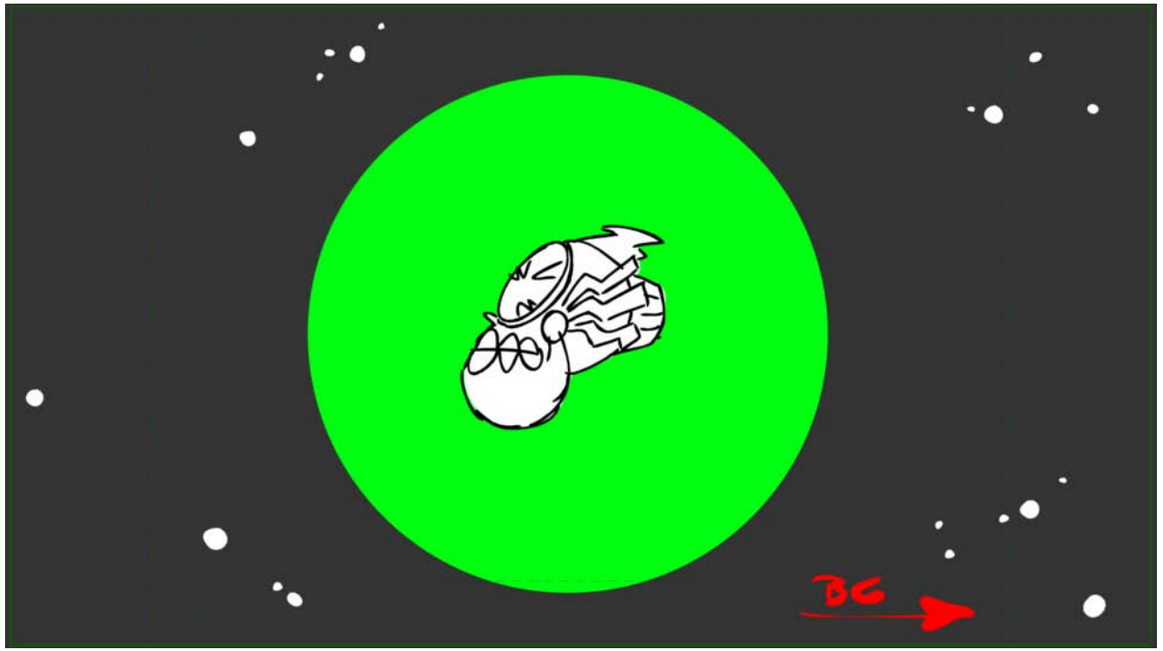

Action Notes

Dialog

Slugging

Notes

Sc 149 Panel 5

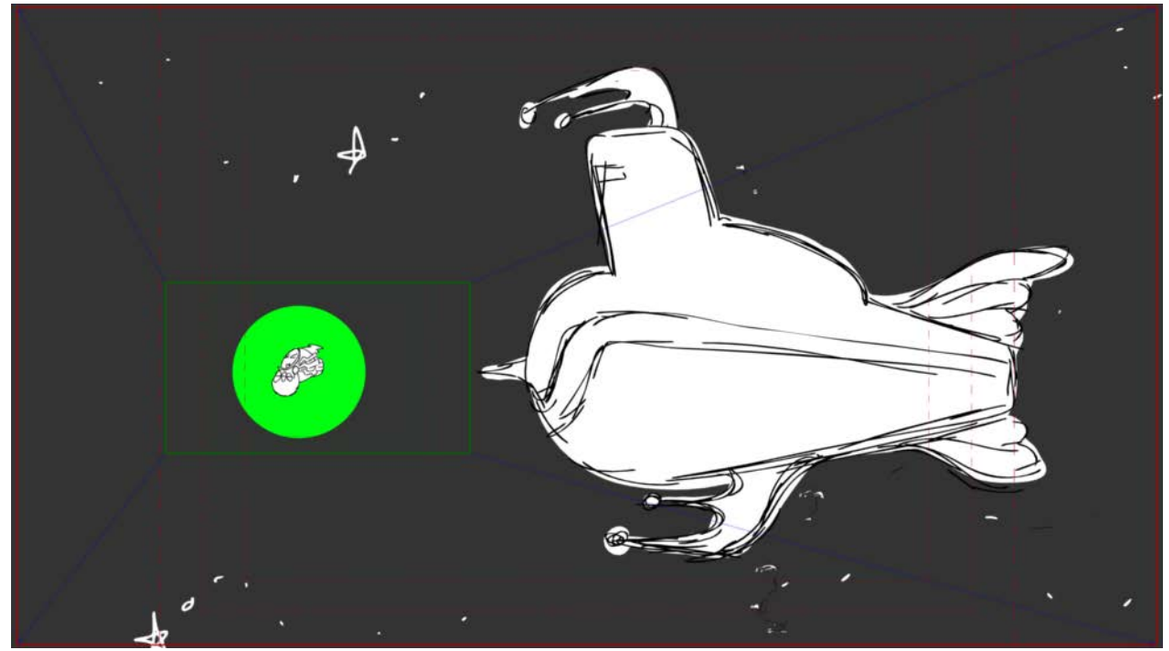

Action Notes

Dialog

Slugging

Notes

Sc 149 Panel 6

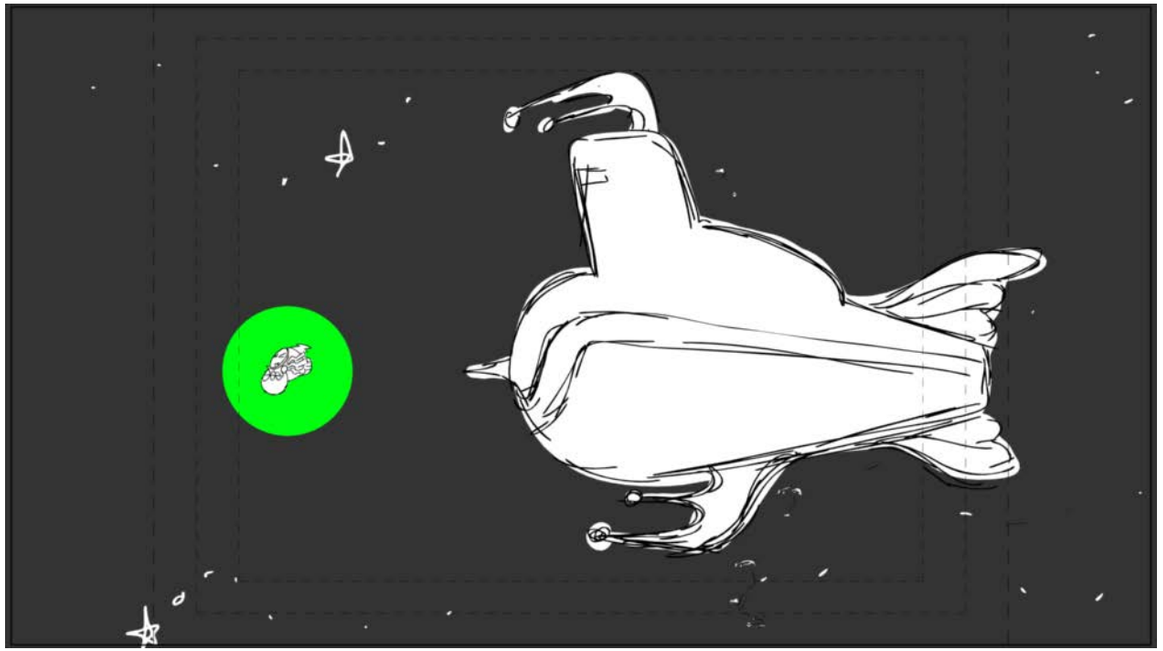

Action Notes

Dialog

Slugging

Notes

Sc 149 Panel 7

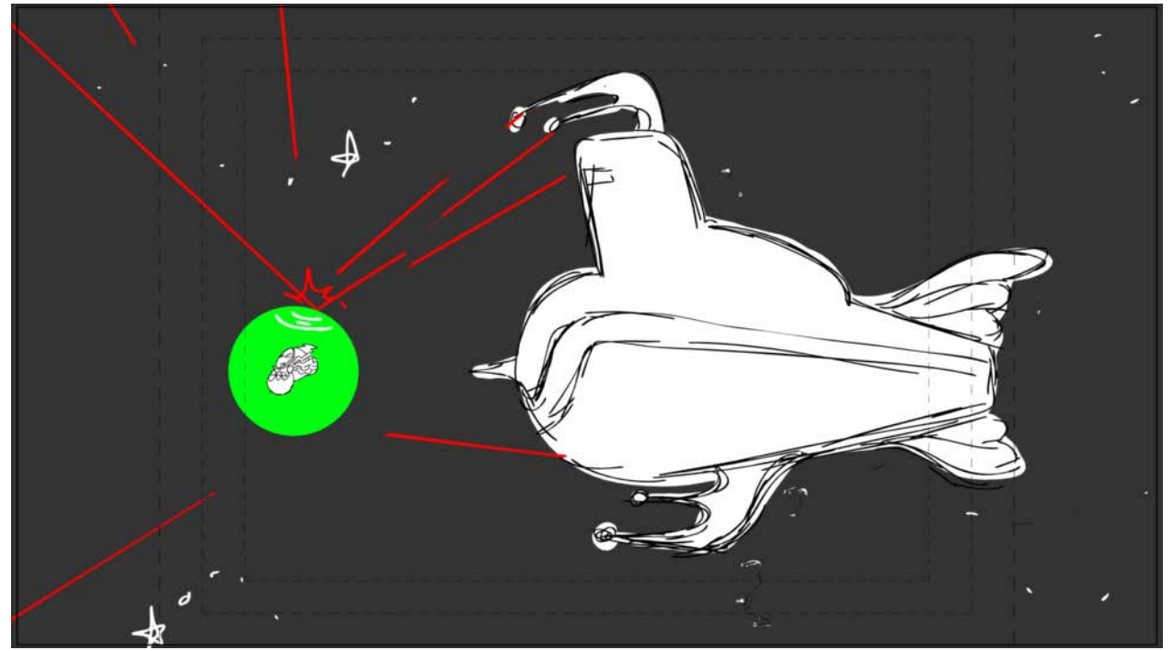

Action Notes

SANDWICH LASER FX

Dialog

Slugging

Notes

Sc 149 Panel 8

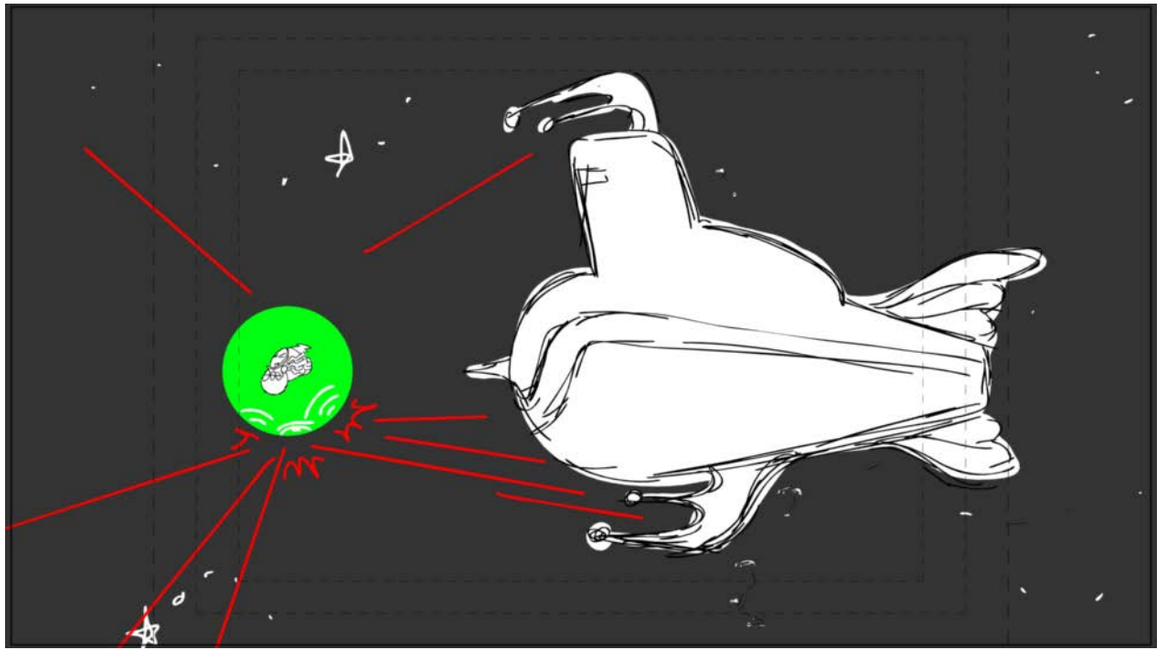

Action Notes

Dialog

Slugging

Notes

Sc 149 Panel 9

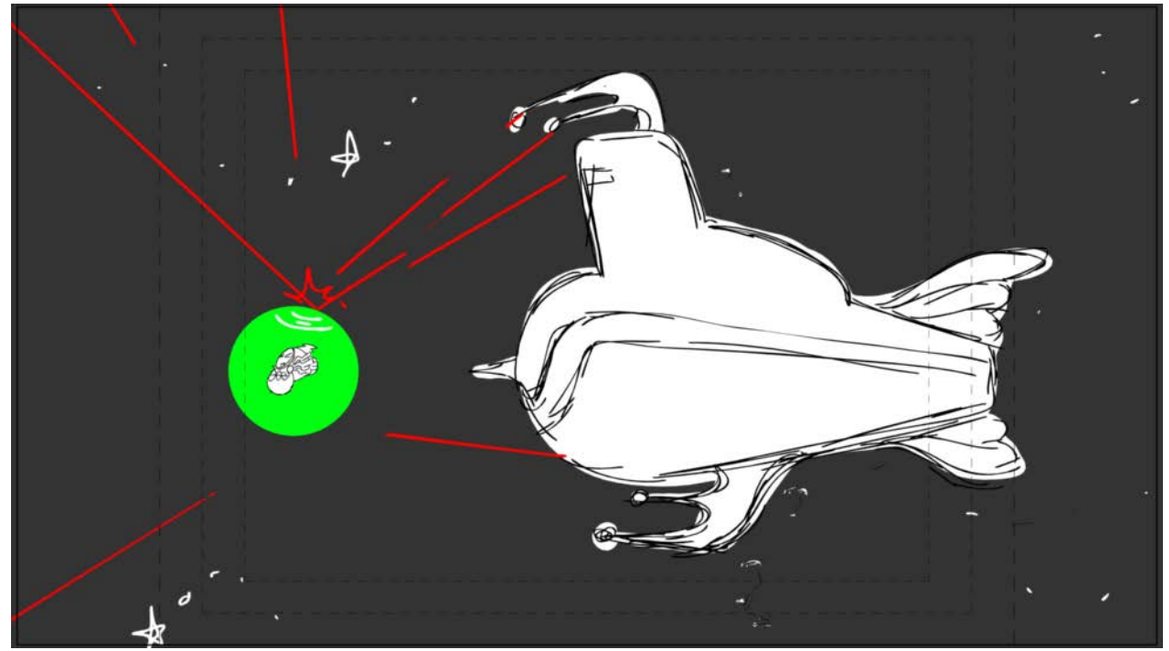

Action Notes

Dialog

Slugging

Notes

Sc 149 Panel 10

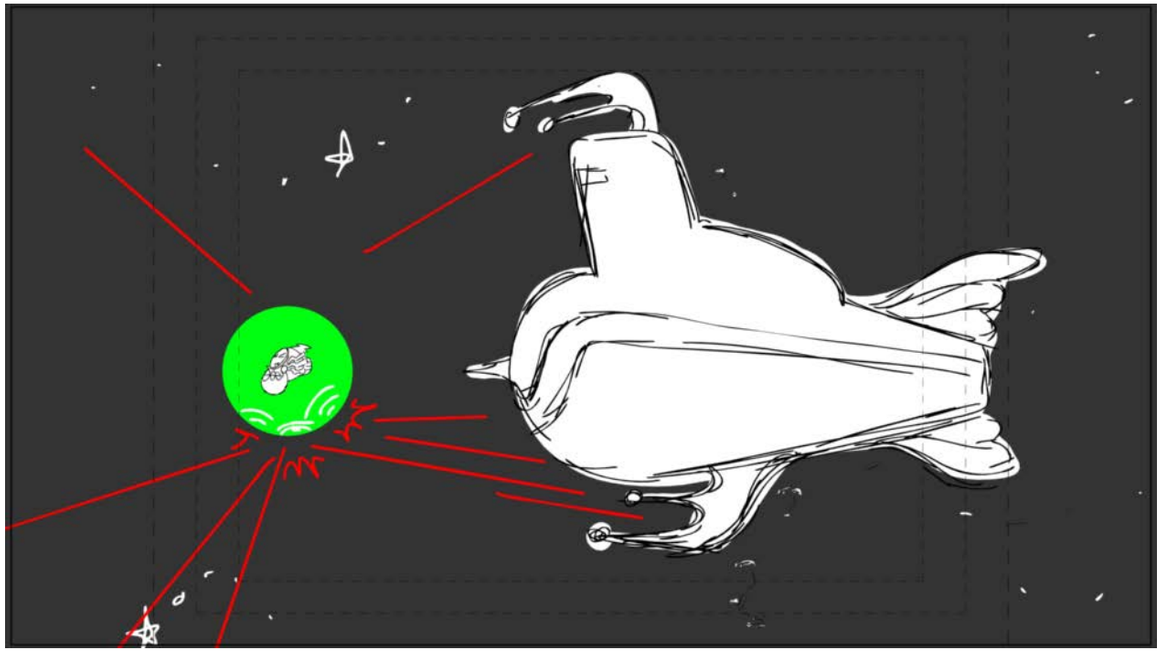

Action Notes

Dialog

Slugging

Notes

Sc 149 Panel 11

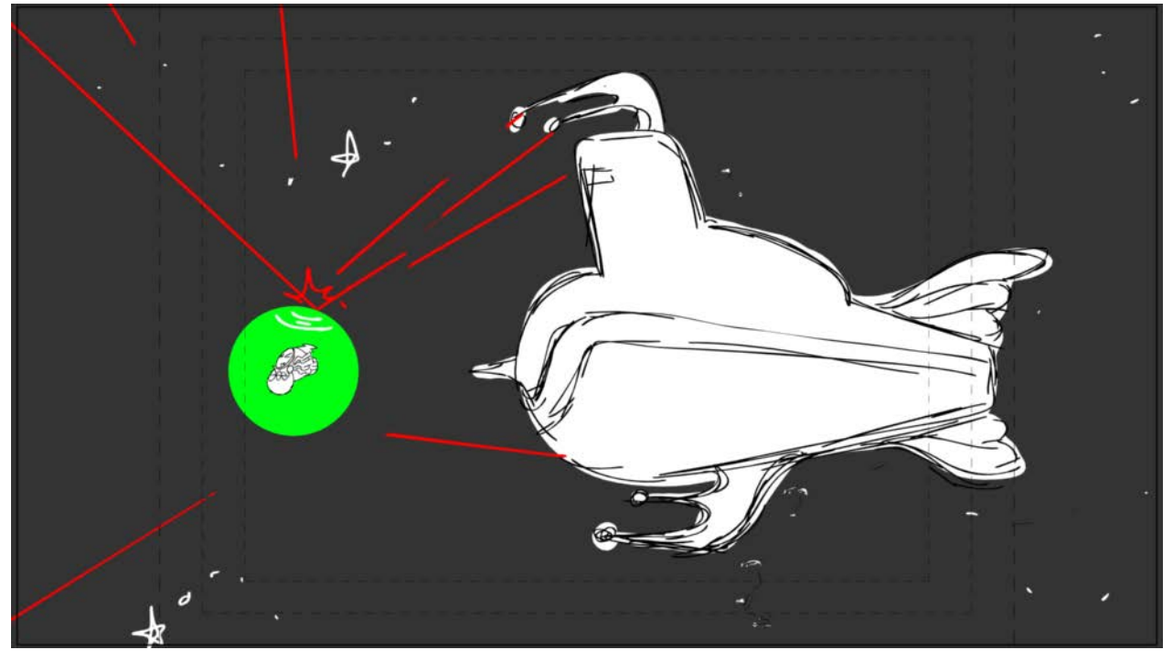

Action Notes

Dialog

Slugging

Notes

Sc 149 Panel 12

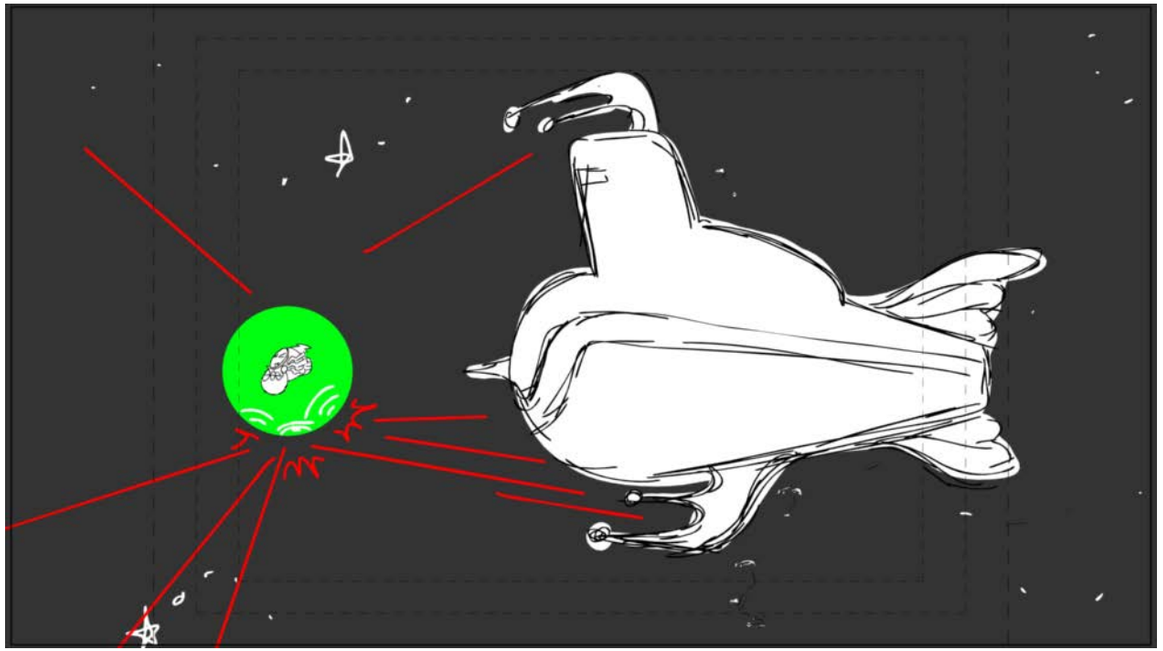

Action Notes

Dialog

Slugging

Notes

Sc 149 Panel 13

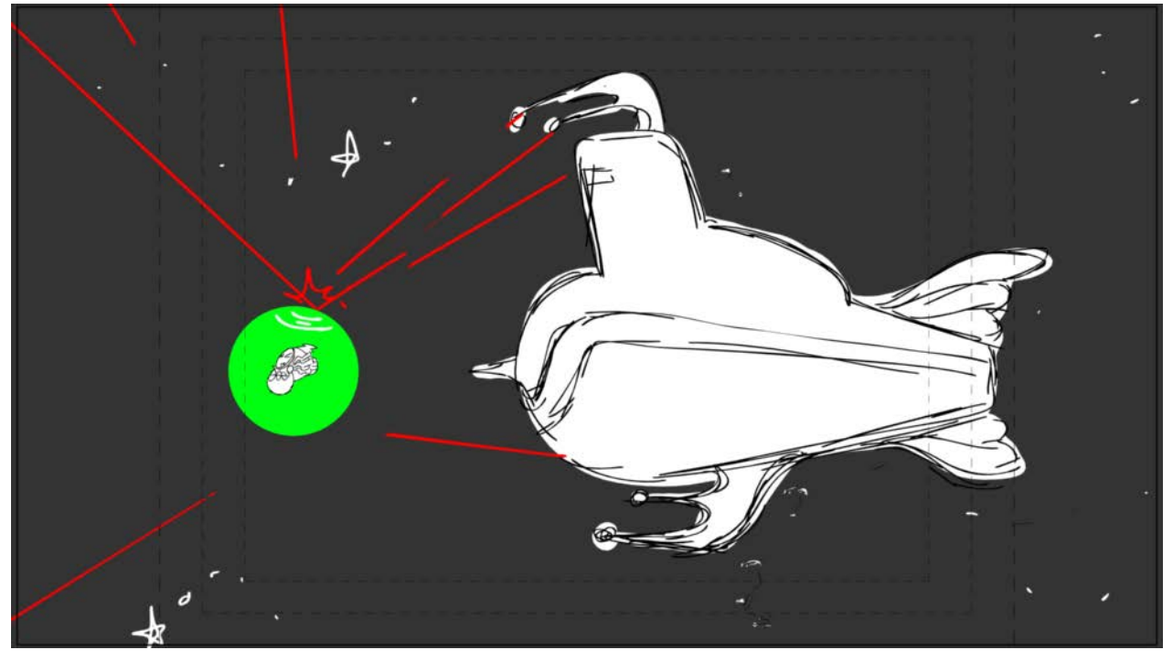

Action Notes

Dialog

Slugging

Notes

Sc 149 Panel 14

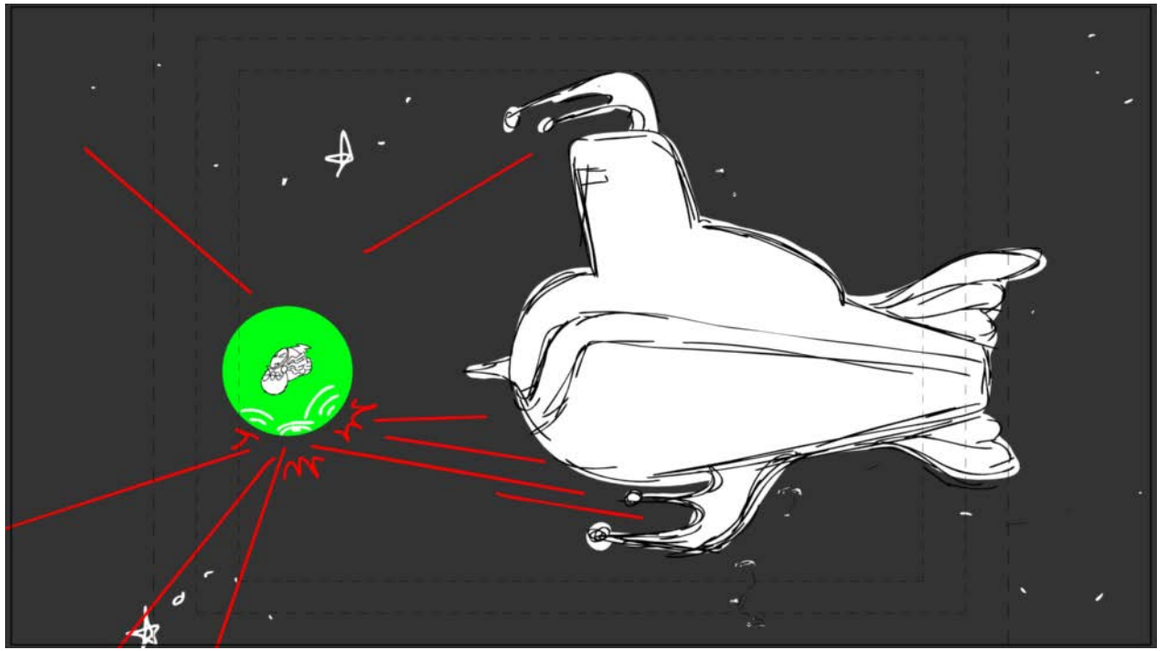

Action Notes

Dialog

Slugging

Notes

Sc 149 Panel 15

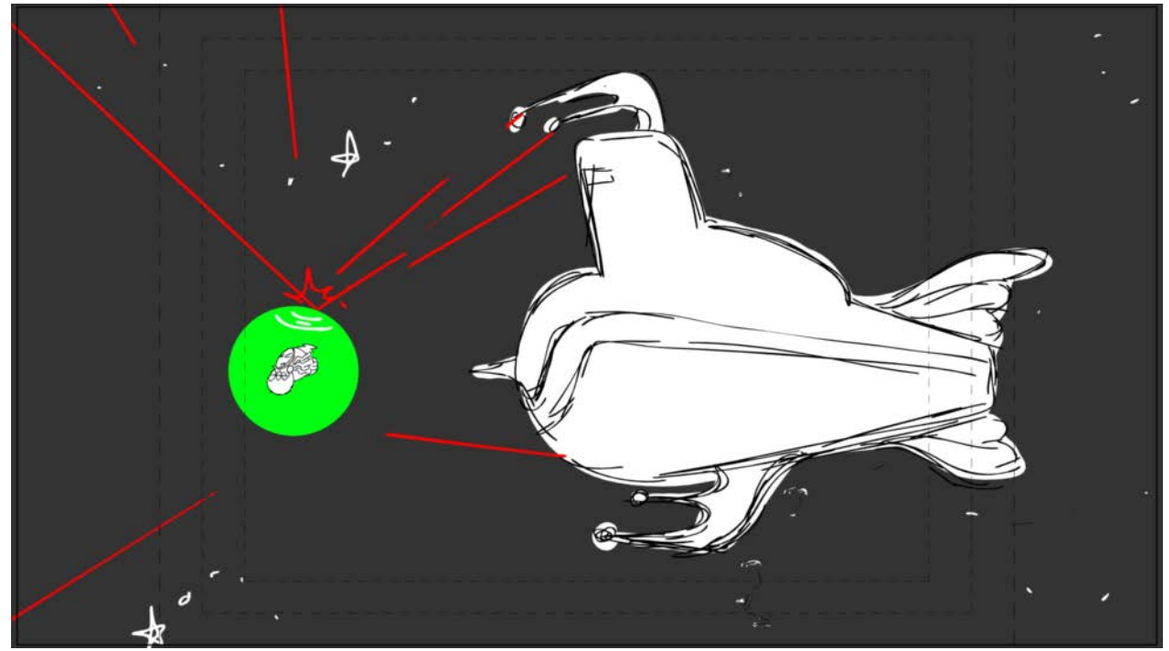

Action Notes

Dialog

Slugging

Notes

Sc 149 Panel 16

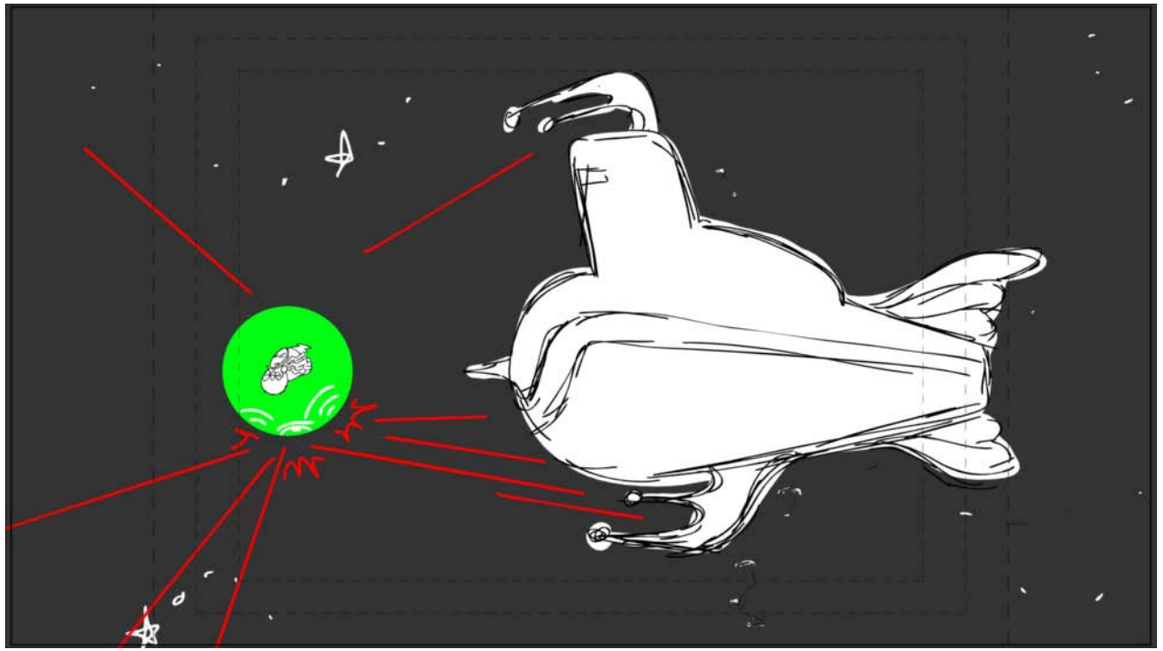

Action Notes

Dialog

Slugging

Notes

Sc 149 Panel 17

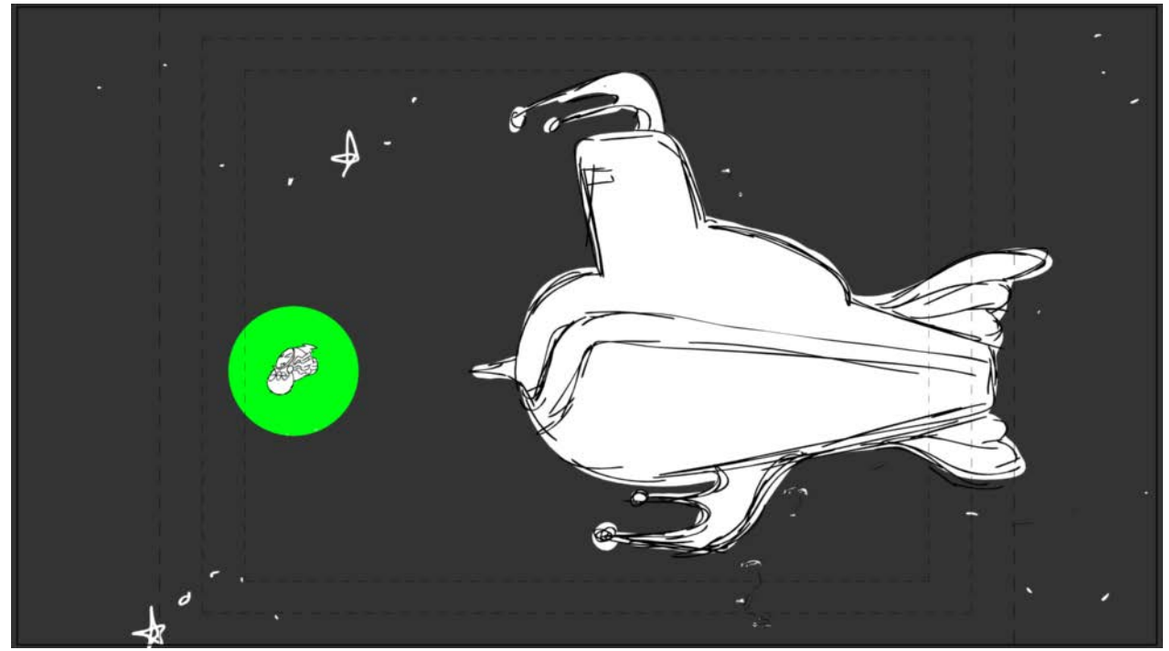

Action Notes

Dialog

Slugging

Notes

Sc 150 Panel 1

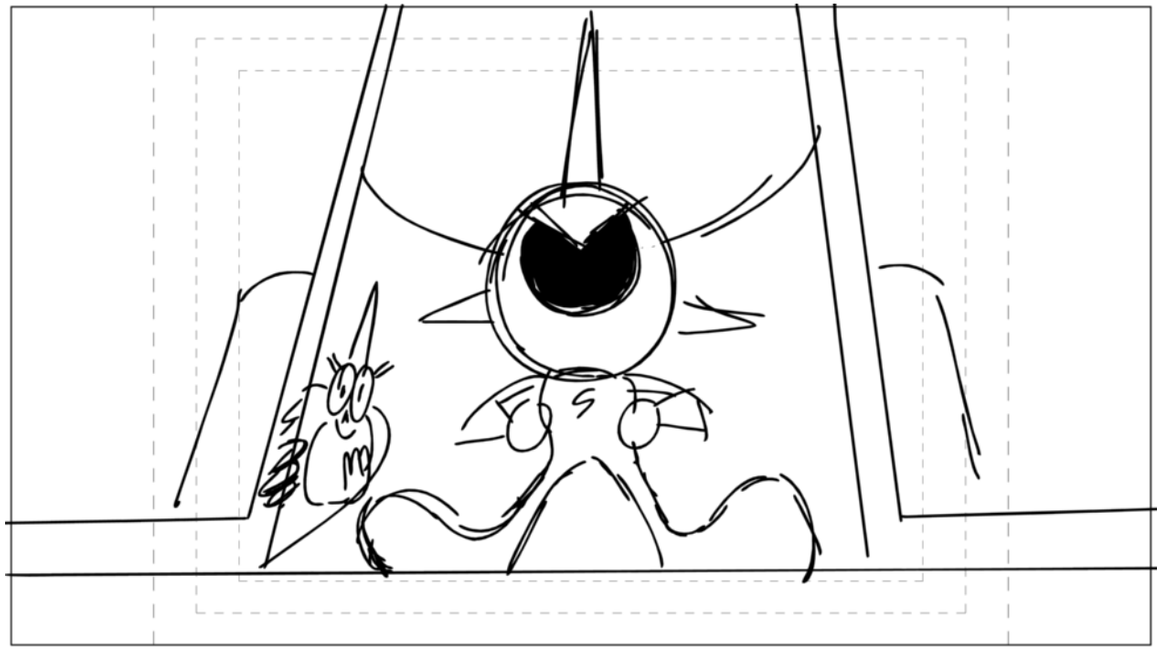

Action Notes

Dialog

100 COMMANDER PEEPERS
And, with Sandwich’s whole armada focused on US...

Slugging

Notes

Sc 151 Panel 1

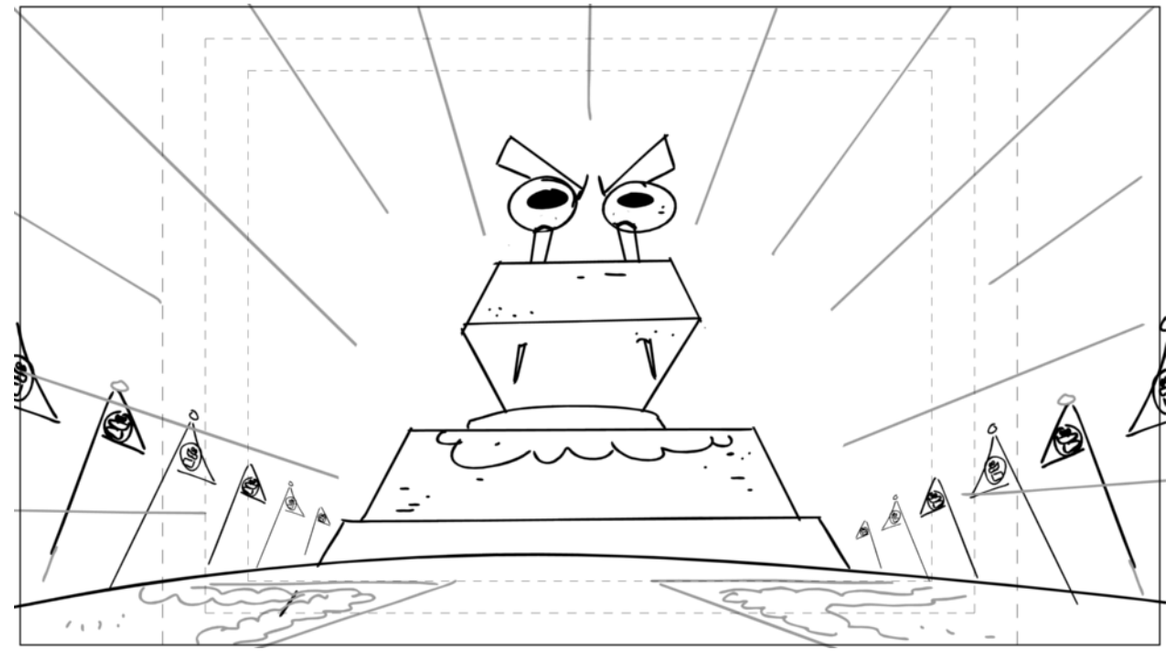

Action Notes

Dialog

101 COMMANDER PEEPERS (V.O.)
He's left his planets totally vulnerable!

Slugging

Notes

BG SANDWICH STATUE 5

Sc 151 Panel 2

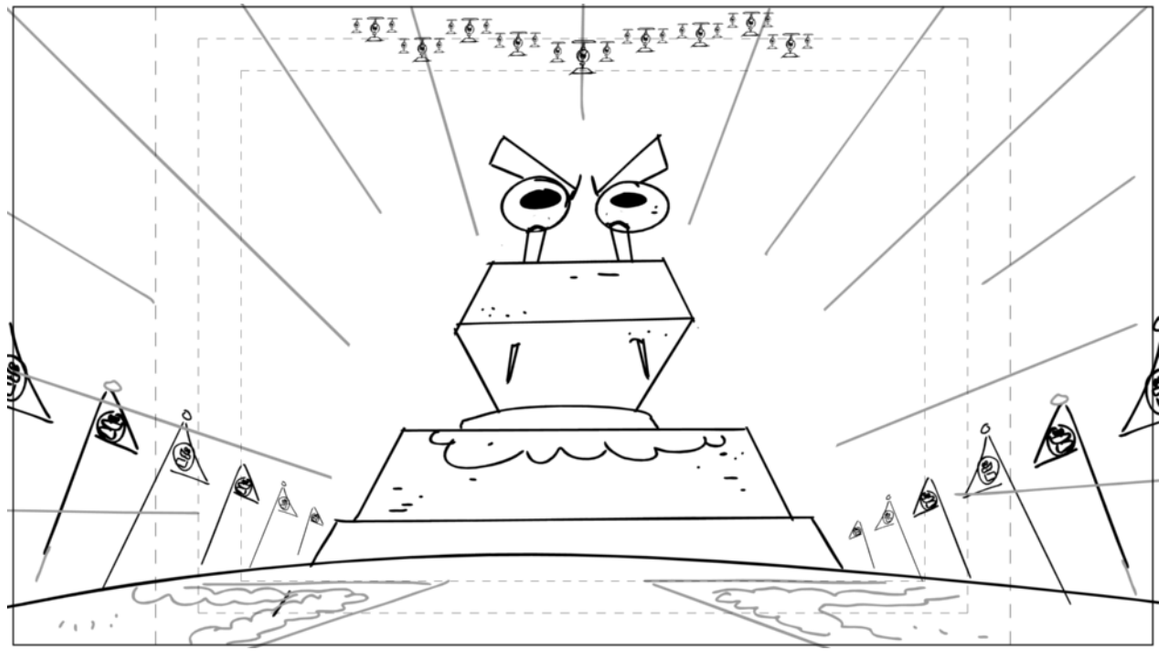

Action Notes

Dialog

101 COMMANDER PEEPERS (V.O.)
He's left his planets totally vulnerable!

Slugging

Notes

Sc 151 Panel 3

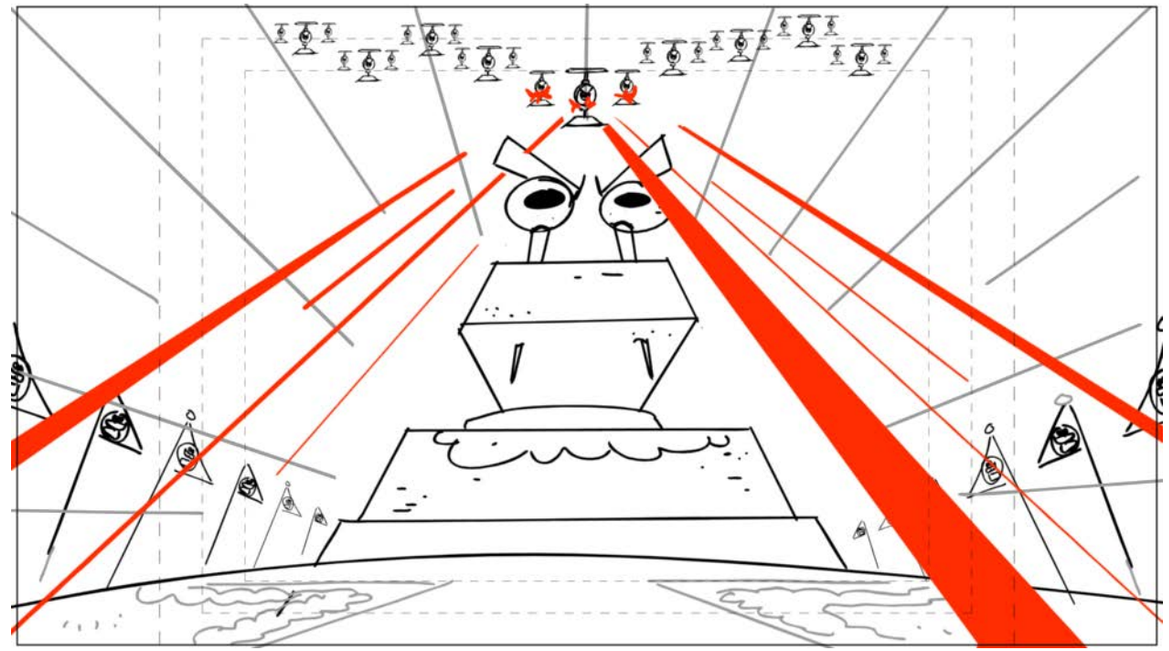

Action Notes

HATER LASER FX

Dialog

COMMANDER PEEPERS
AHAHAHAHAHAHAHAHA!!!

Slugging

Notes

Sc 151 Panel 4

Action Notes

IDOL EXPLOSION FX

Dialog

Slugging

Notes

Sc 151 Panel 5

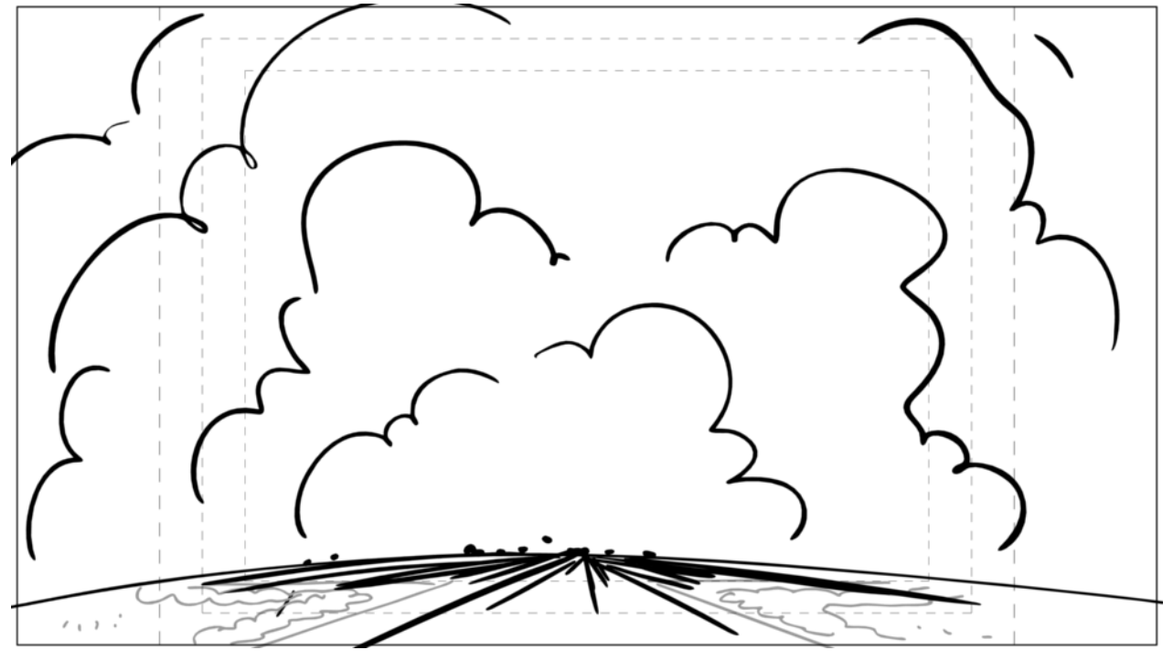

Action Notes

Dialog

Slugging

Notes

Sc 151 Panel 6

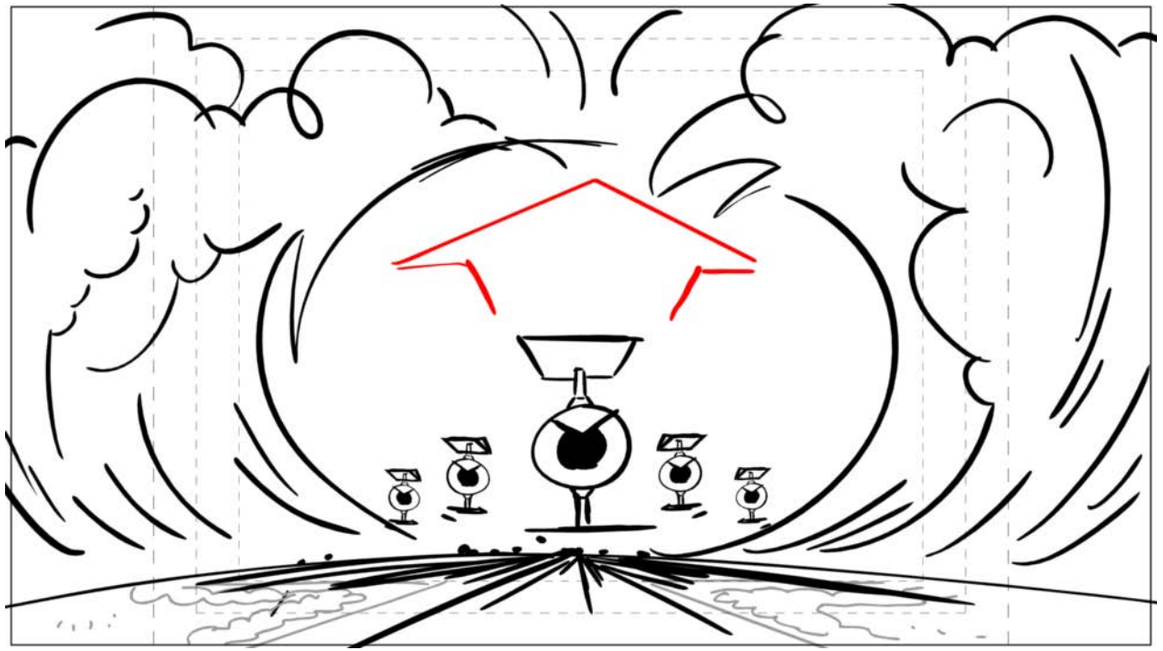

Action Notes

Dialog

Slugging

Notes

Sc 151 Panel 7

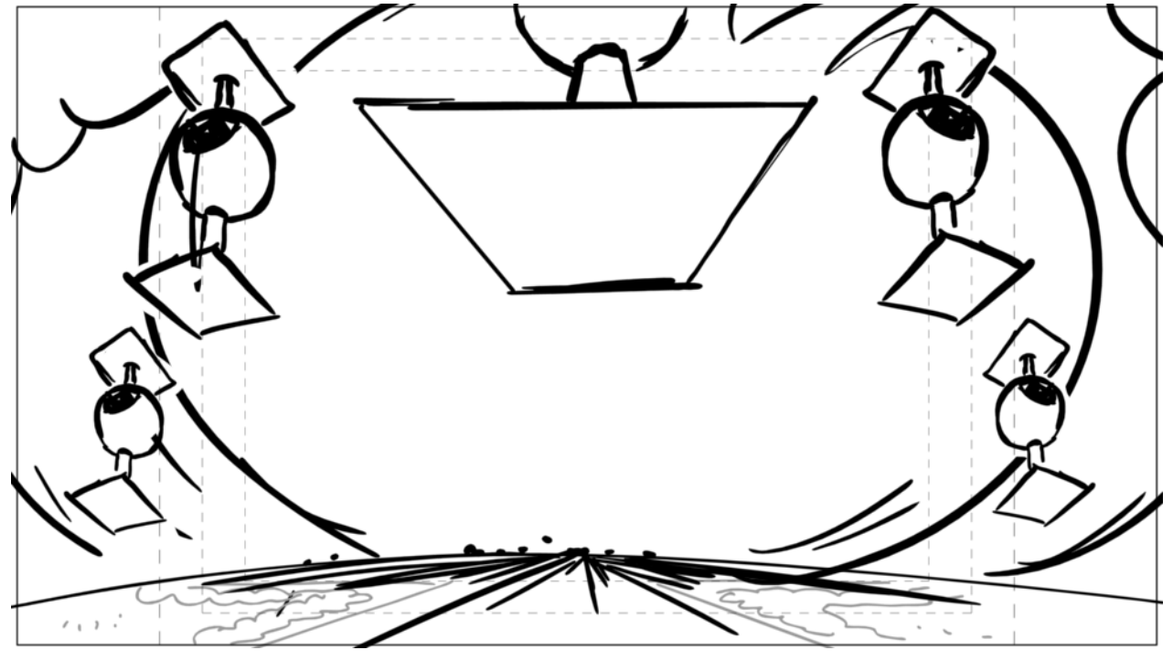

Action Notes

Dialog

Slugging

Notes

Sc 151 Panel 8

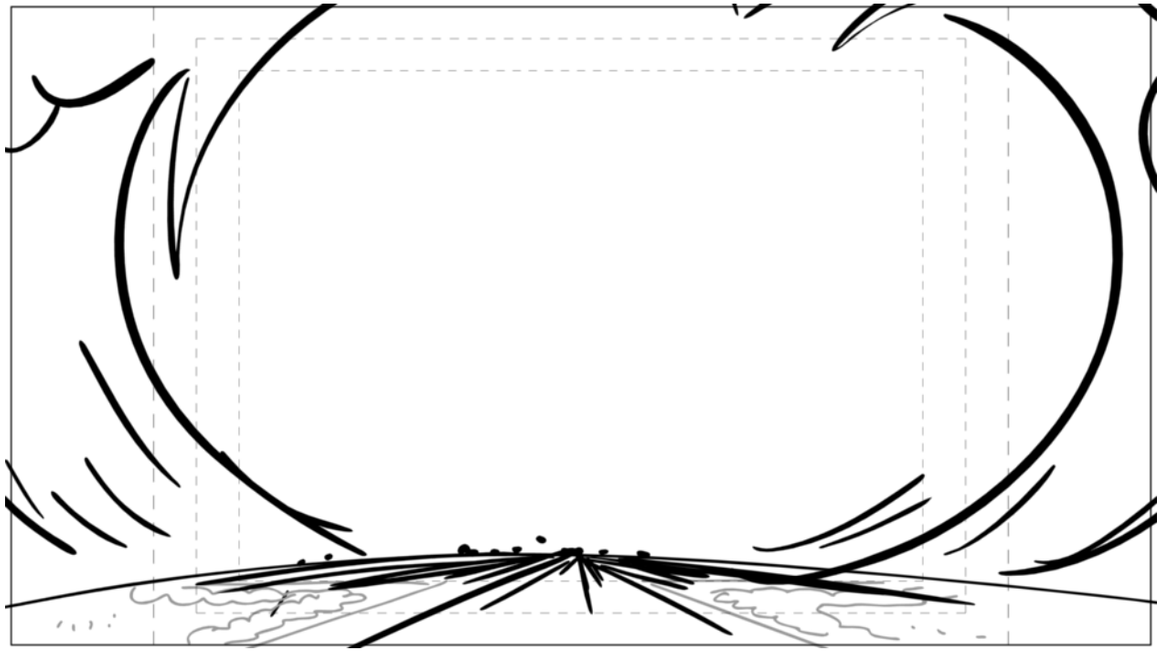

Action Notes

Dialog

Slugging

Notes

Sc 152 Panel 1

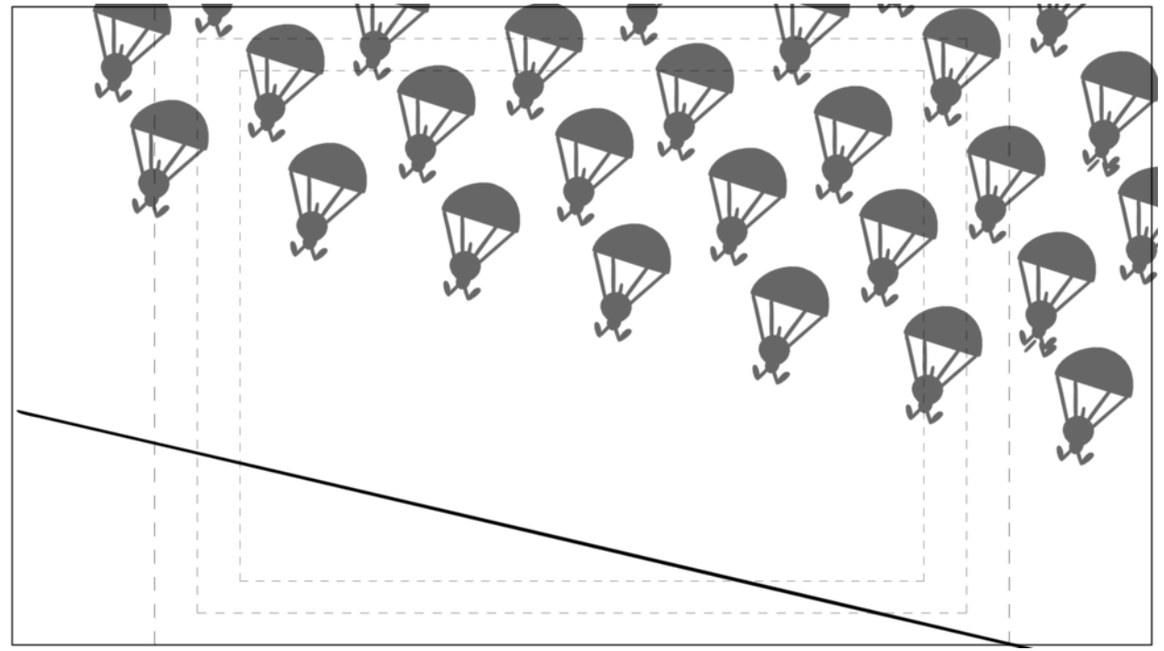

Action Notes

SILO FX

Dialog

Slugging

Notes

PROP WATCHDOG W/PARACHUTE SILO
BG CUT IN SC. 153

Sc 152 Panel 2

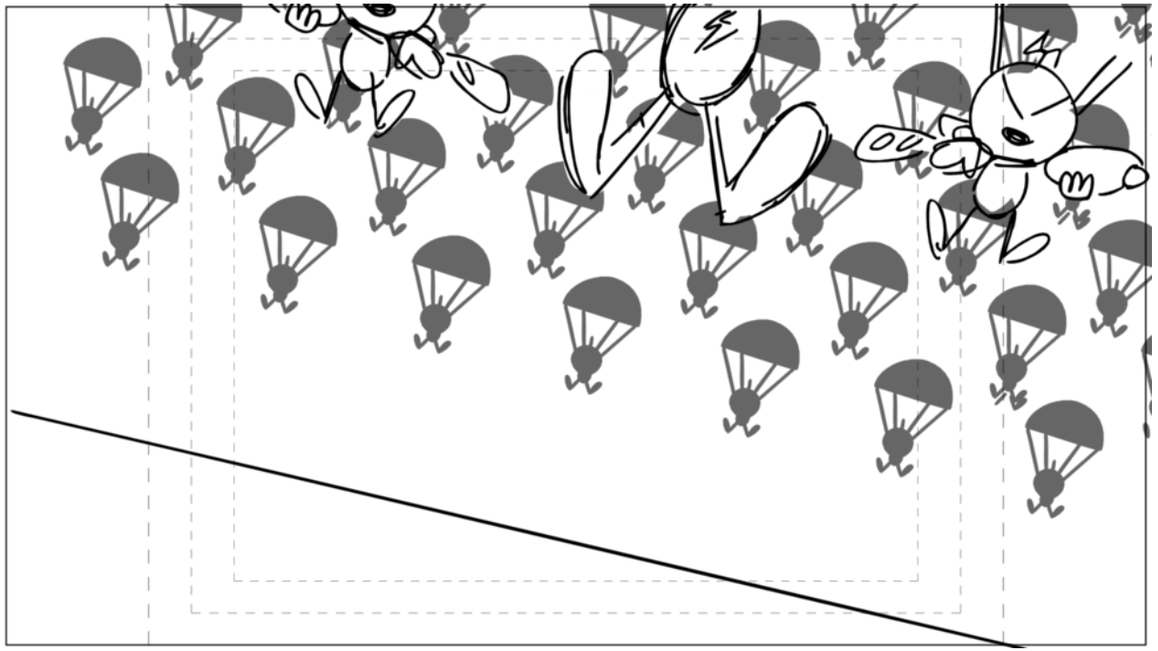

Action Notes

Dialog

Slugging

Notes

Sc 152 Panel 3

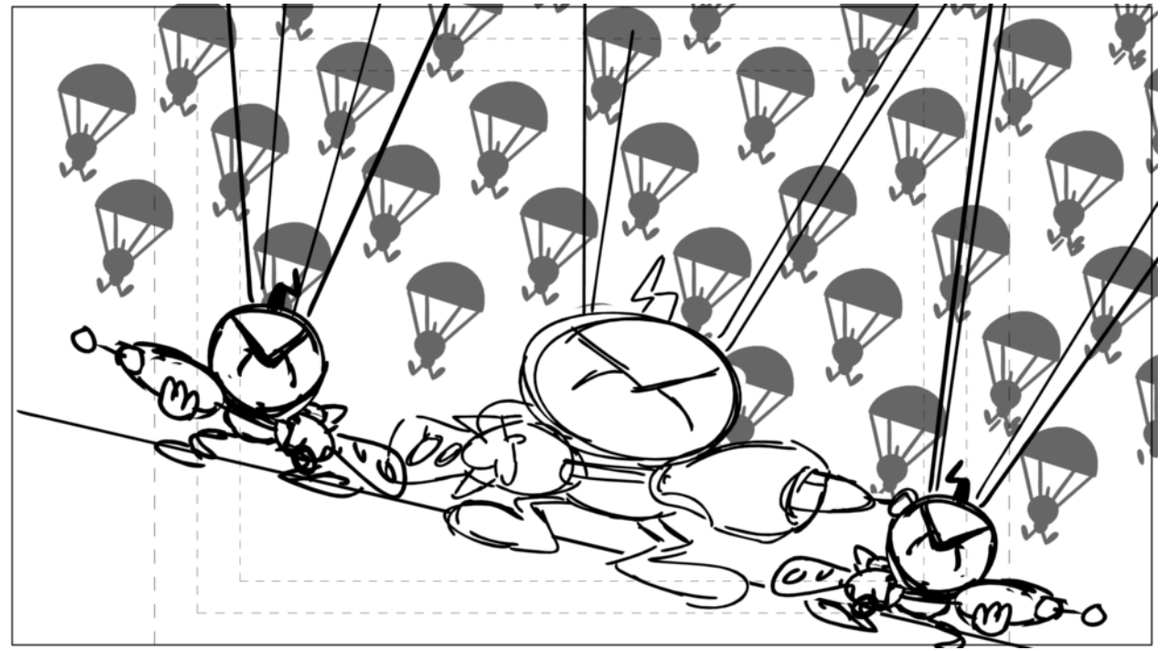

Action Notes

Dialog

Slugging

Notes

Sc 152 Panel 4

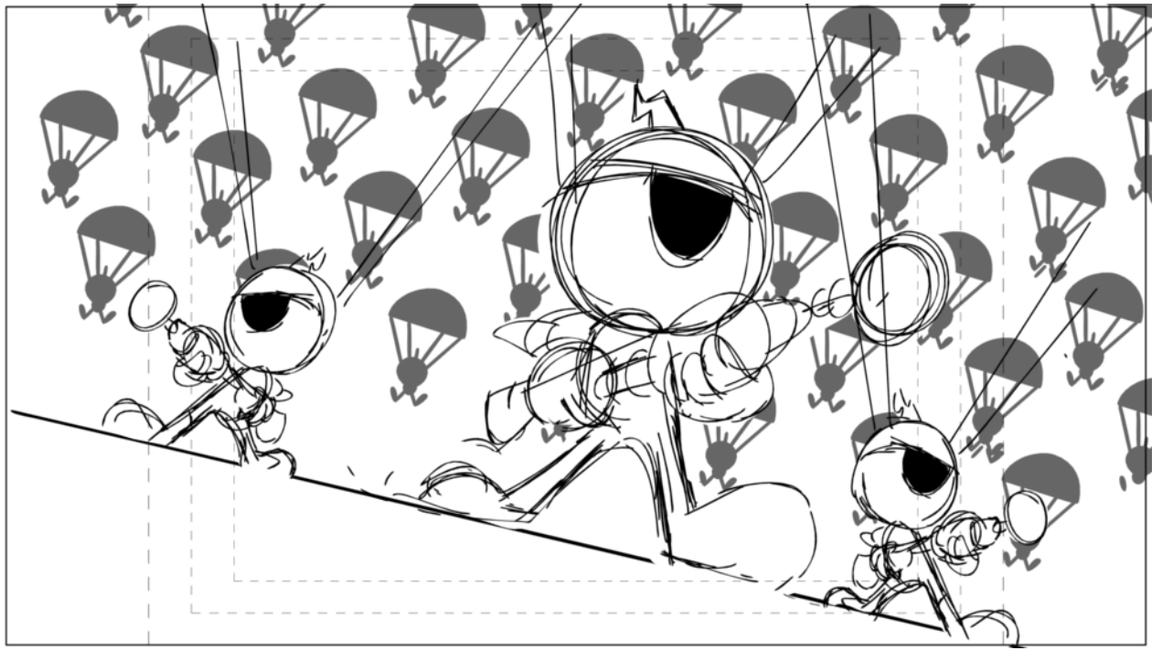

Action Notes

Dialog

Slugging

Notes
PROP GIANT LASER RIFLE

Sc 153 Panel 1

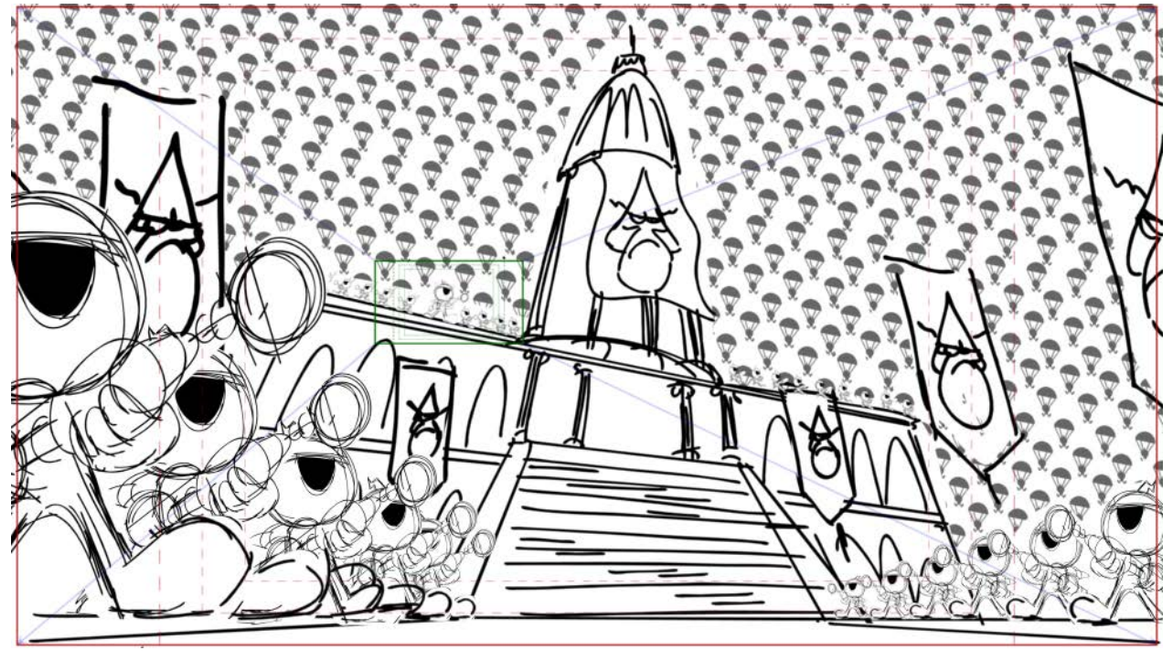

Action Notes
WATCHDOGS CONTINUE TO FALL INTO SCENE IN SILO FX

Dialog

Slugging

Notes
BG CAPTURED CAPITOL

Sc 153 Panel 2

Action Notes

Dialog

Slugging

Notes

Sc 154 Panel 1

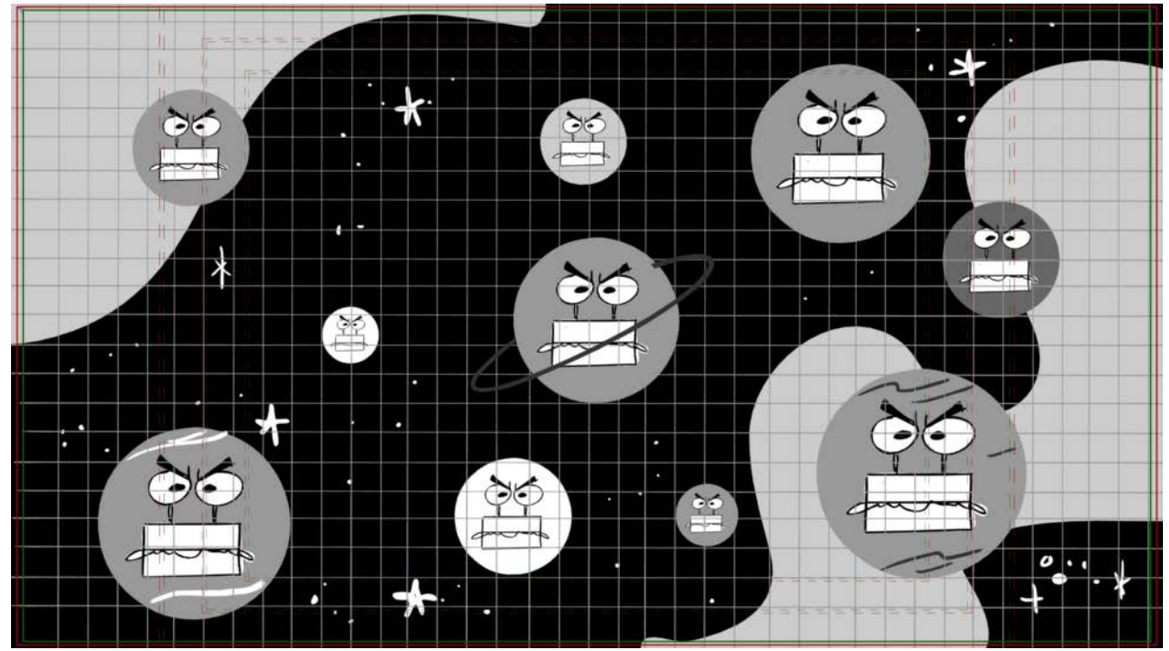

Action Notes

Dialog

Slugging

Notes

PROP MAP OF HATER DOMINATION OF SANDWICH PLANETS

Sc 154 Panel 2

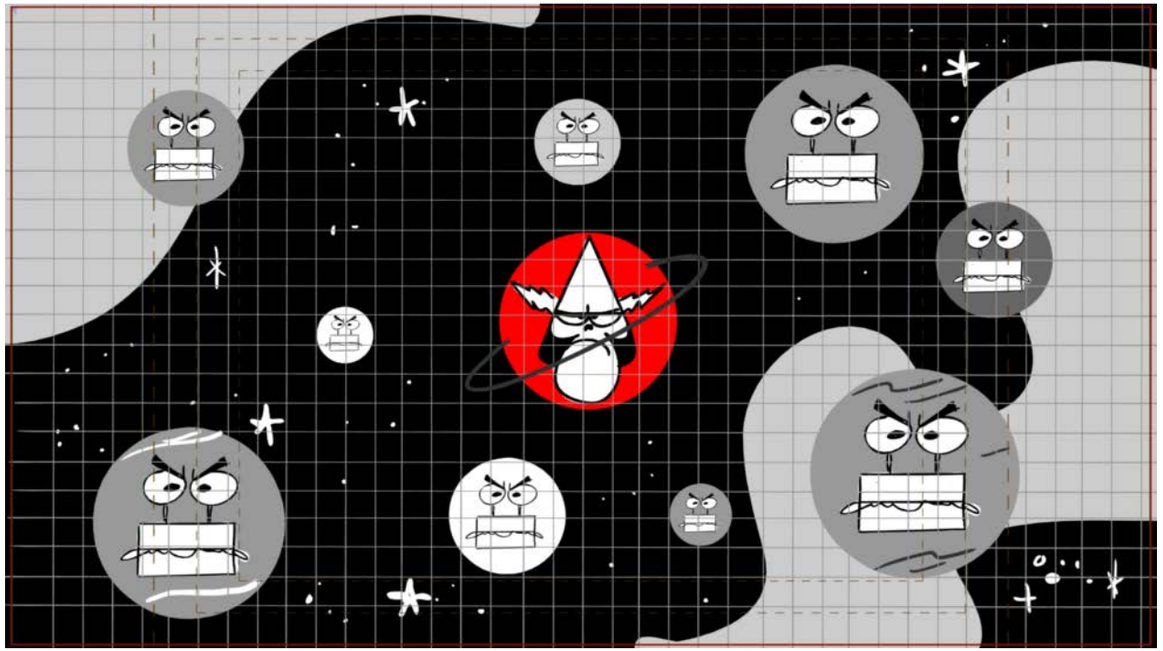

Action Notes

Dialog

Slugging

Notes

Sc 154 Panel 3

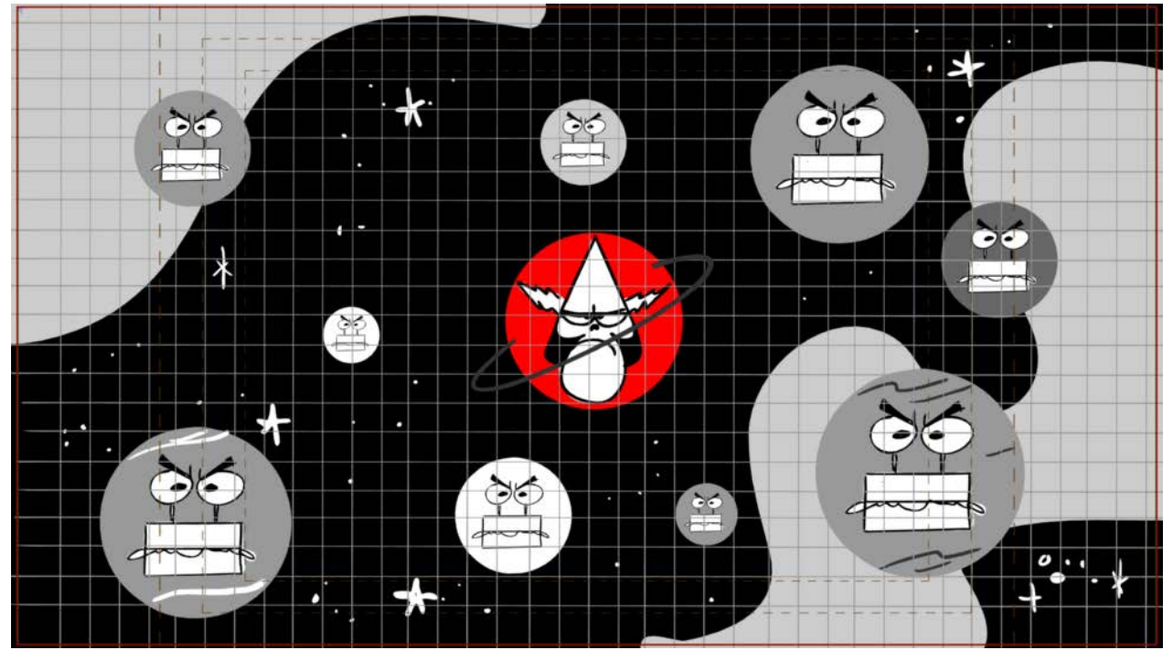

Action Notes

Dialog

Slugging

Notes

Sc 154 Panel 4

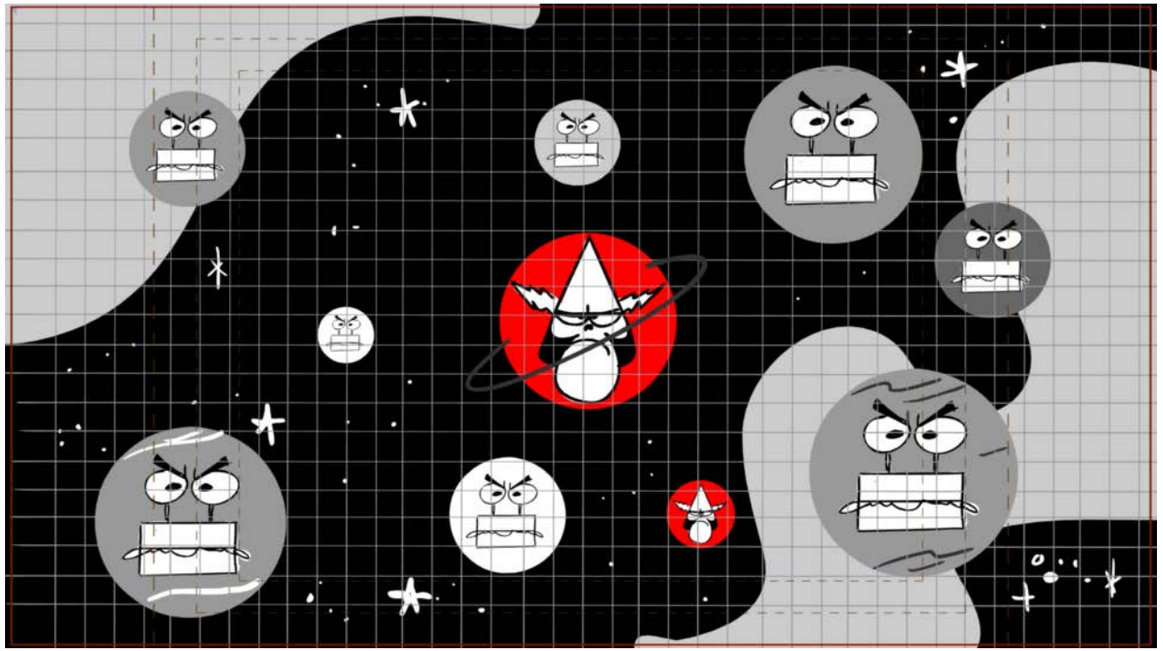

Action Notes

Dialog

Slugging

Notes

Sc 154 Panel 5

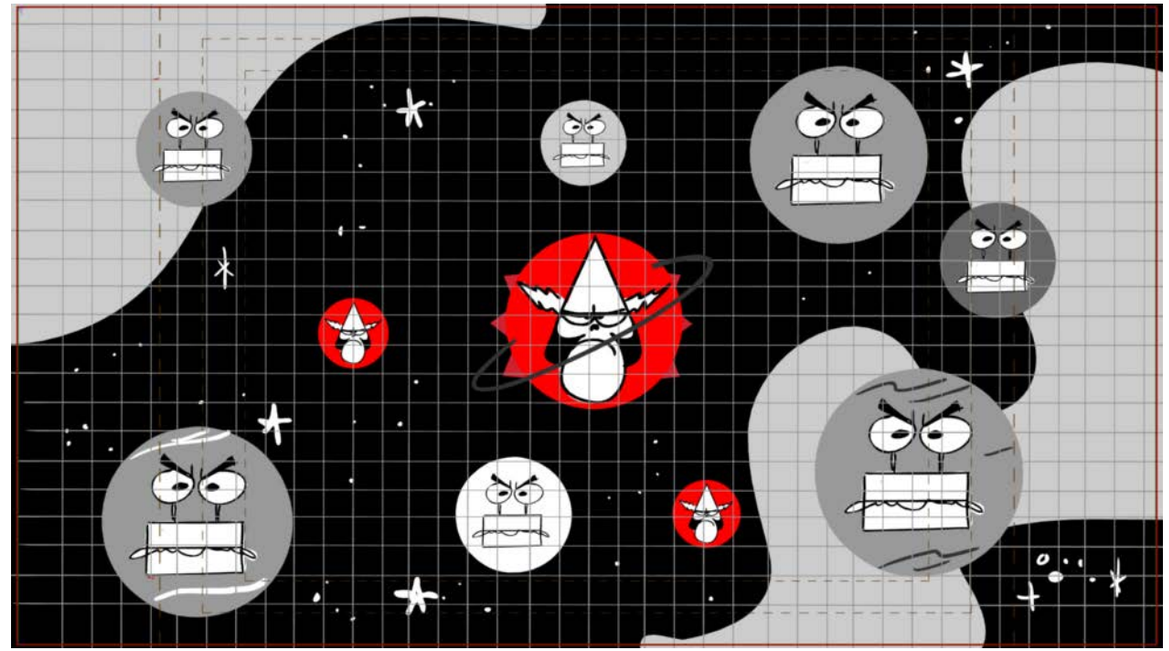

Action Notes

Dialog

Slugging

Notes

Sc 154 Panel 6

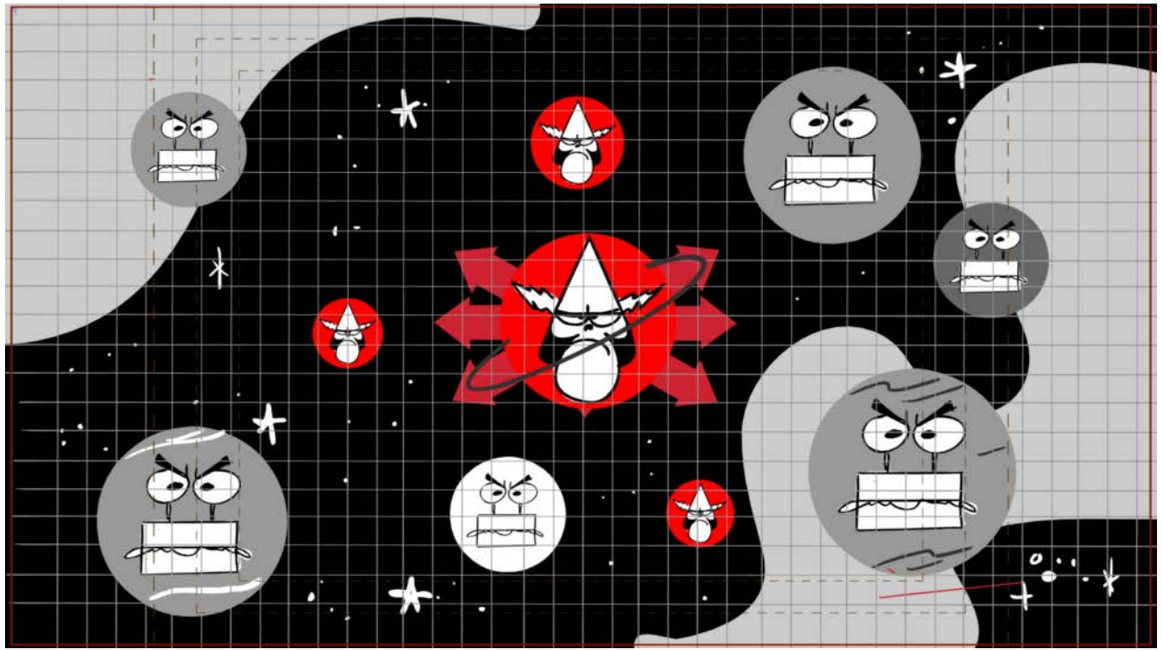

Action Notes

Dialog

Slugging

Notes

Sc 154 Panel 7

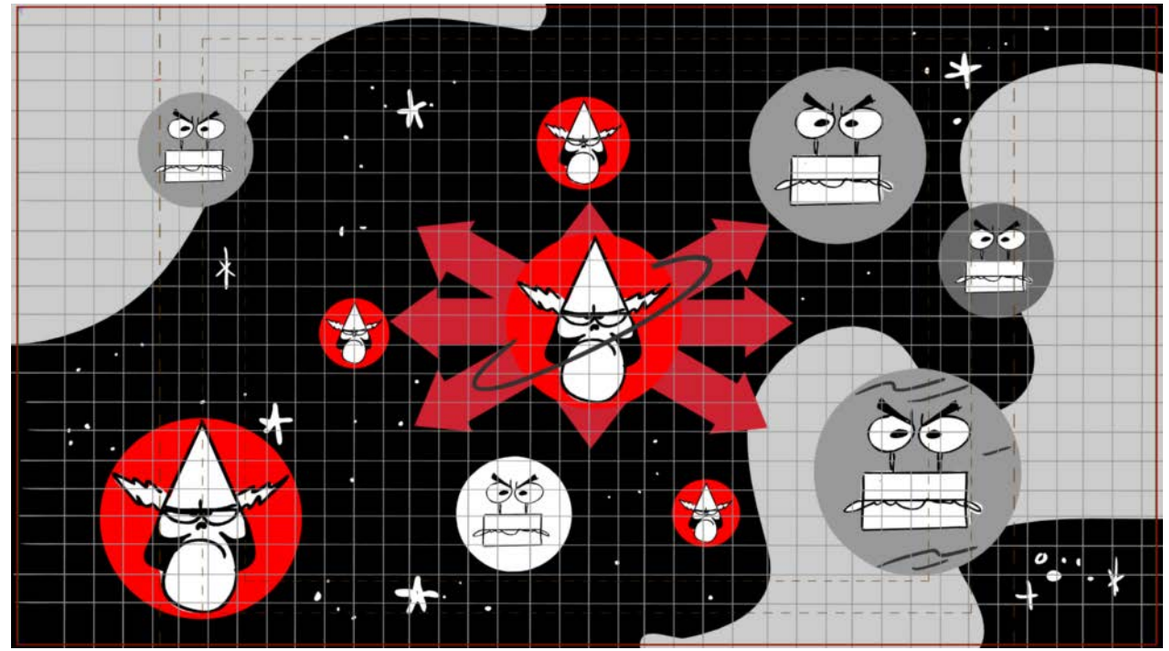

Action Notes

Dialog

Slugging

Notes

Sc 154 Panel 8

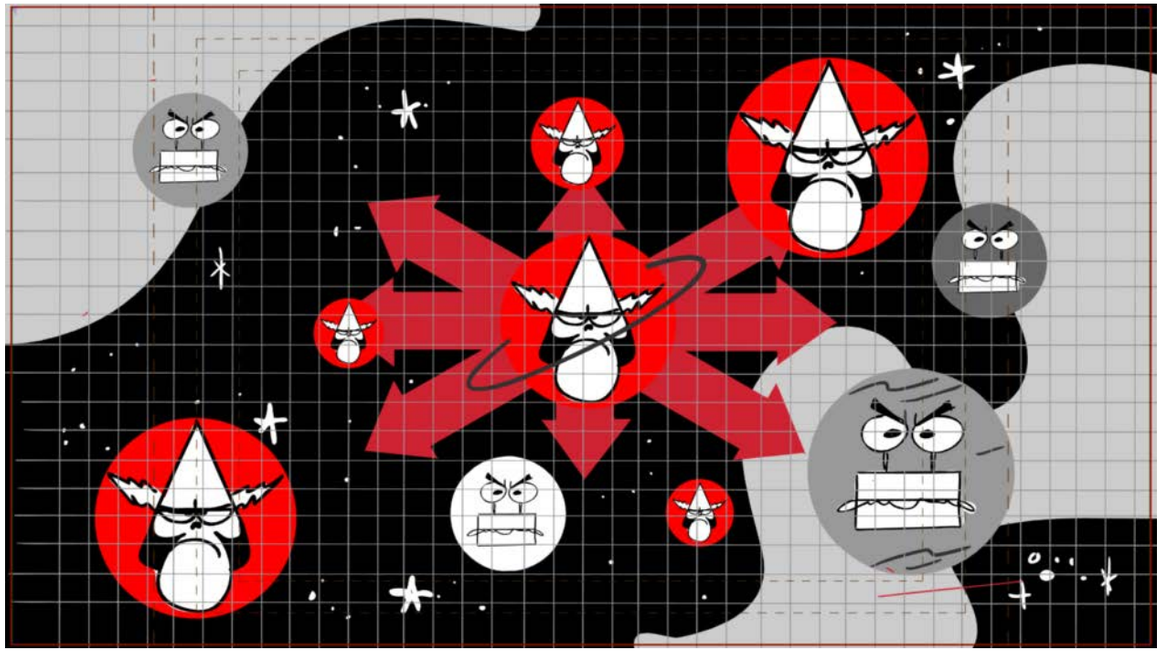

Action Notes

Dialog

Slugging

Notes

Sc 154 Panel 9

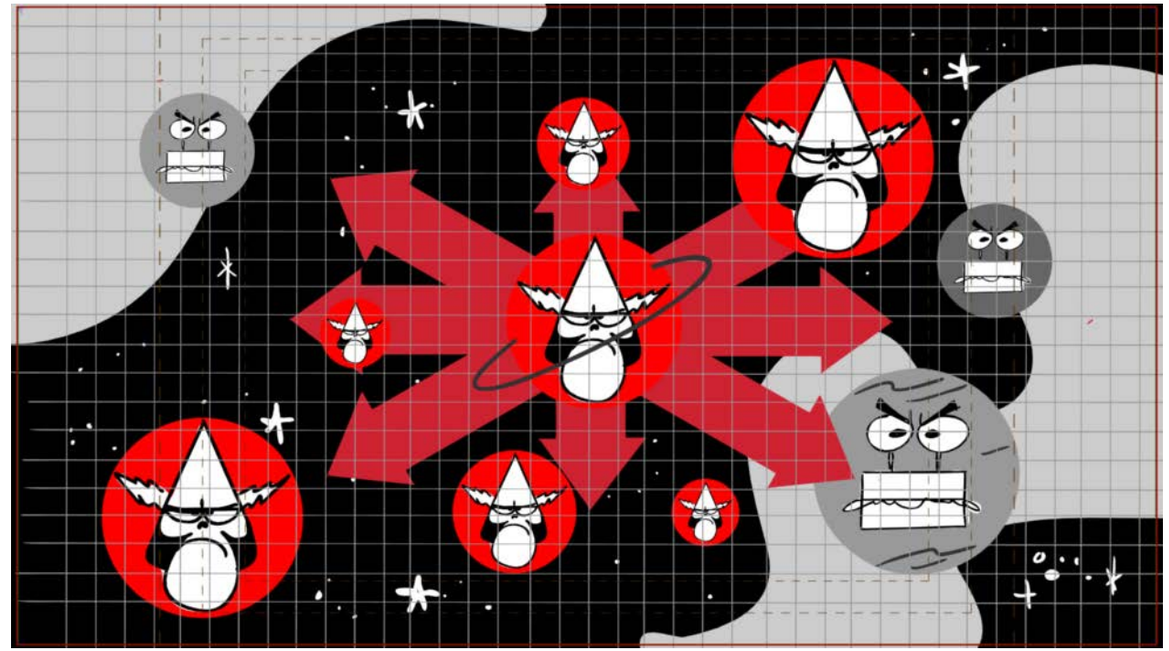

Action Notes

Dialog

Slugging

Notes

Sc 154 Panel 10

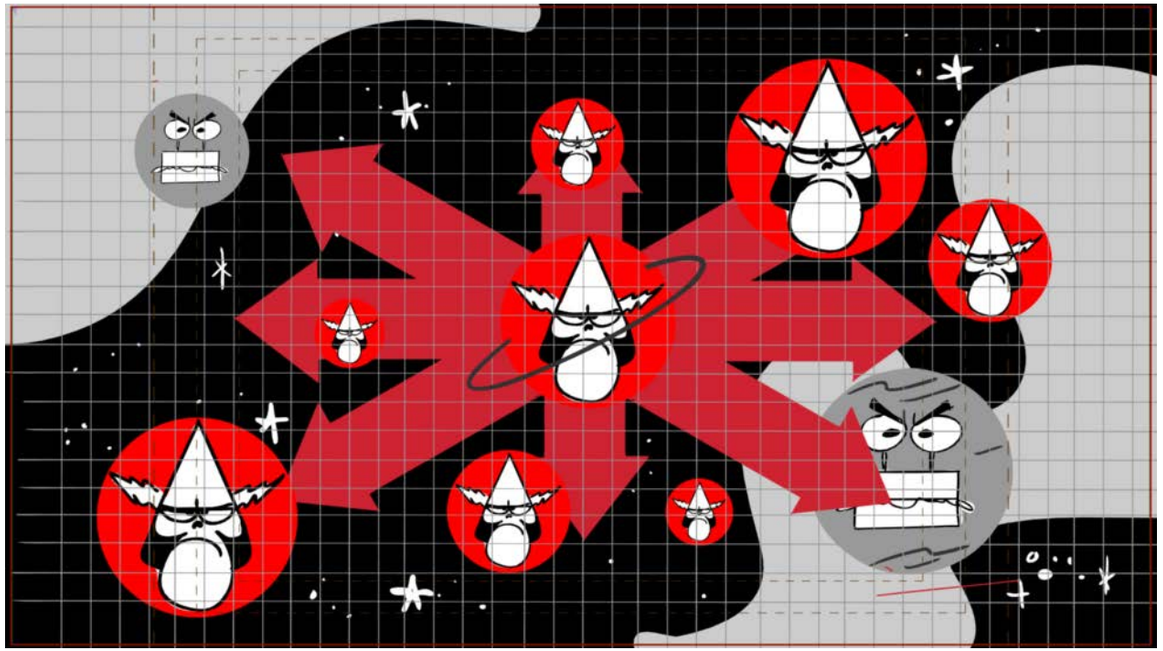

Action Notes

Dialog

Slugging

Notes

Sc 154 Panel 11

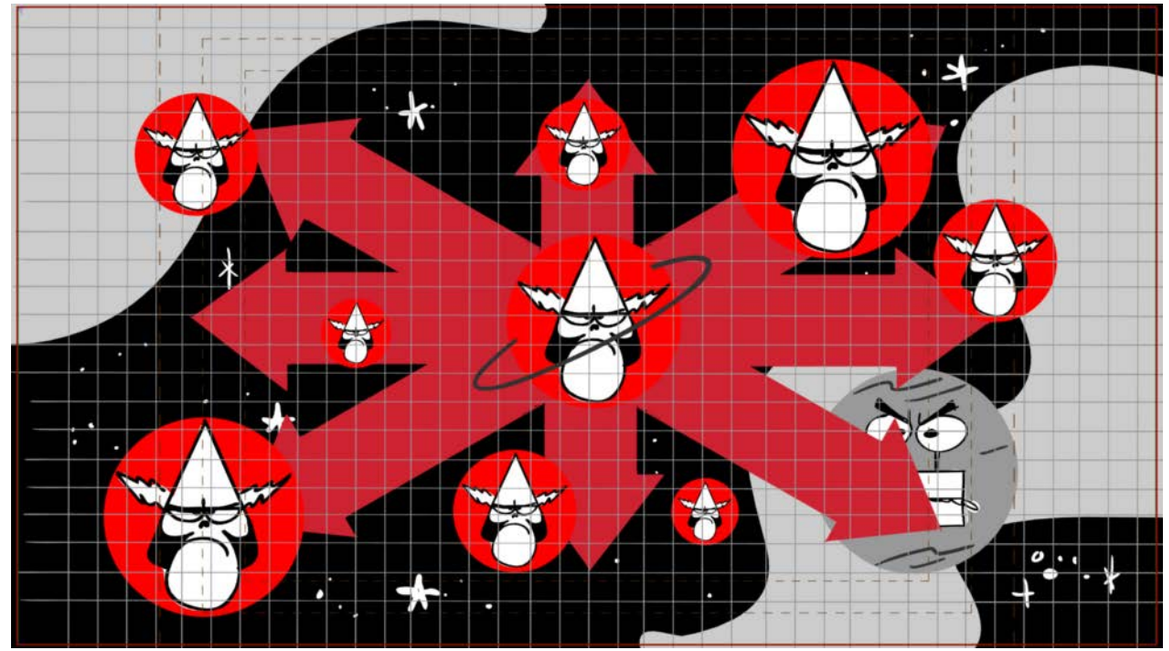

Action Notes

Dialog

Slugging

Notes

Sc 154 Panel 12

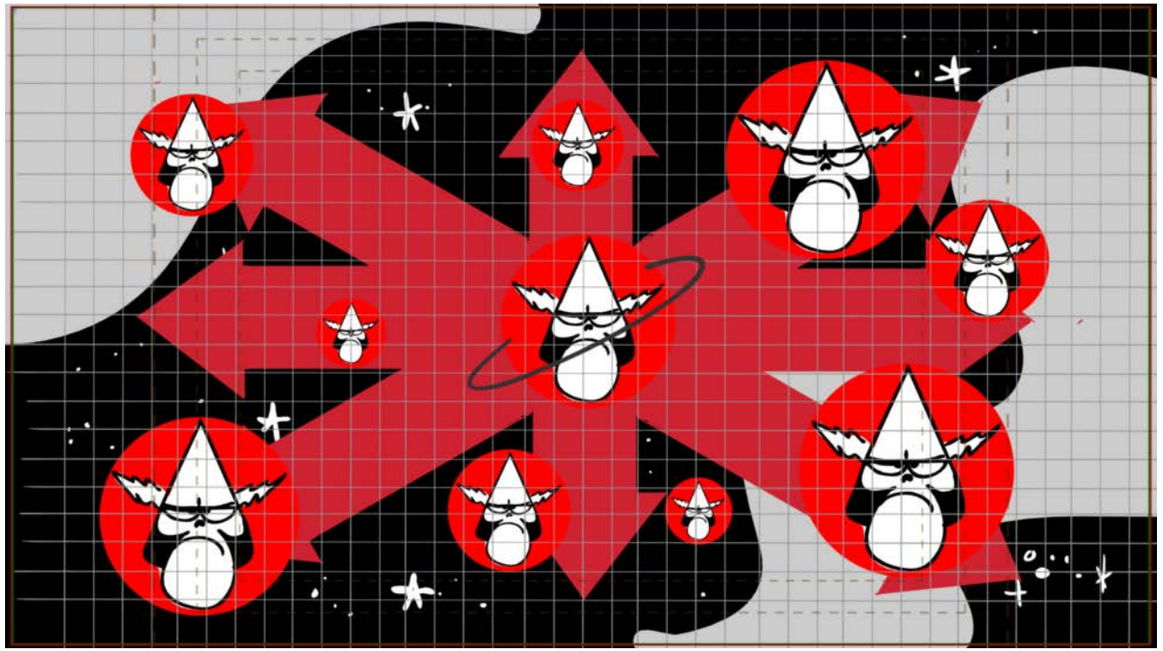

Action Notes

Dialog

Slugging

Notes

Sc 154 Panel 13

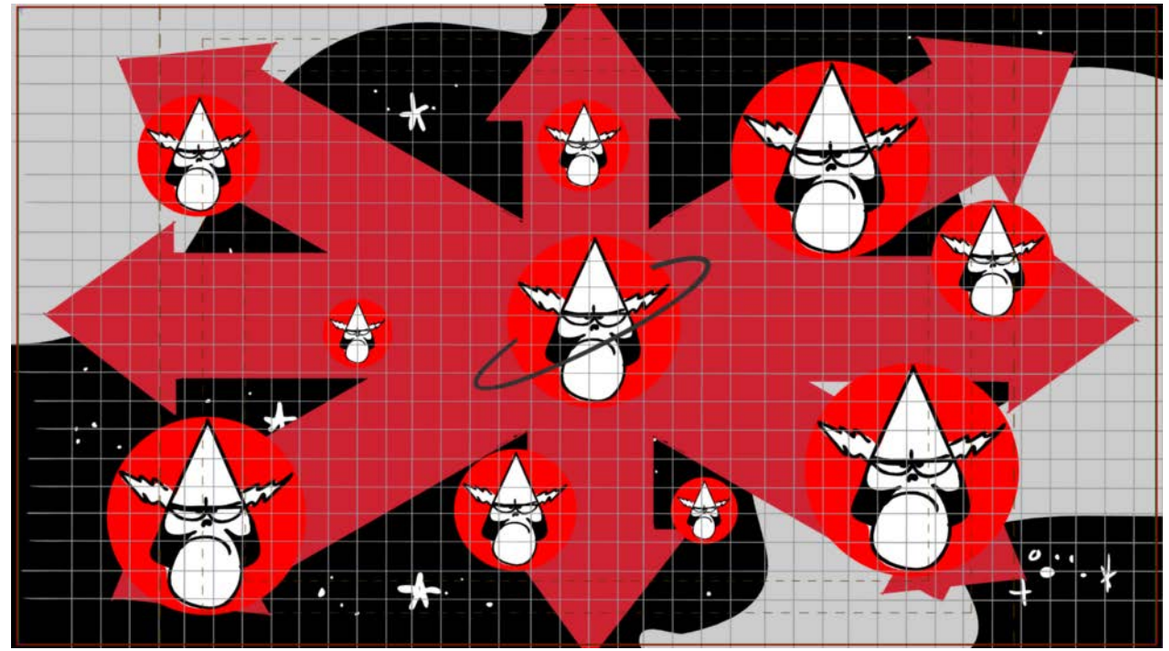

Action Notes

Dialog

Slugging

Notes

Sc 154 Panel 14

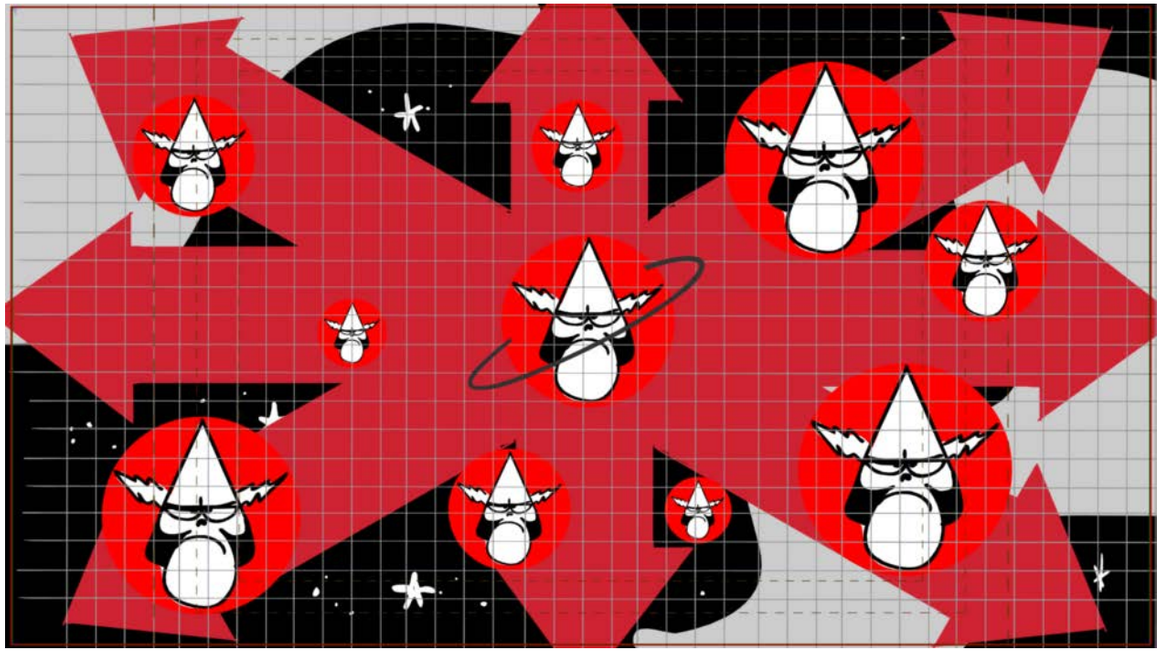

Action Notes

Dialog

Slugging

Notes

Sc 154 Panel 15

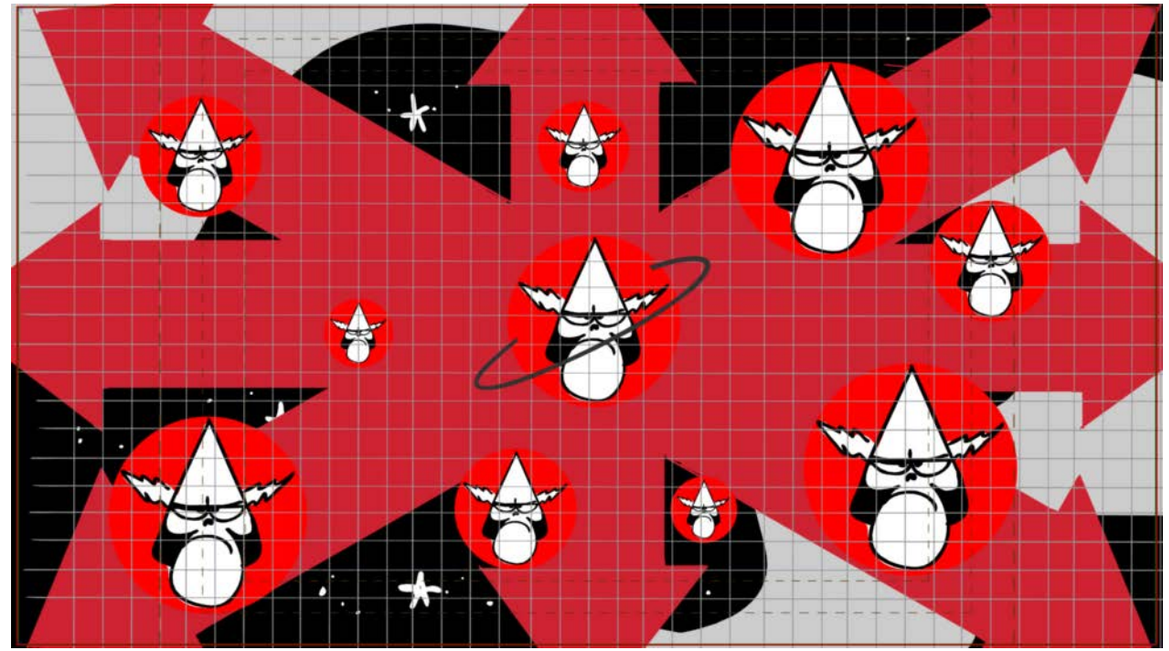

Action Notes

Dialog

Slugging

Notes

Sc 154 Panel 16

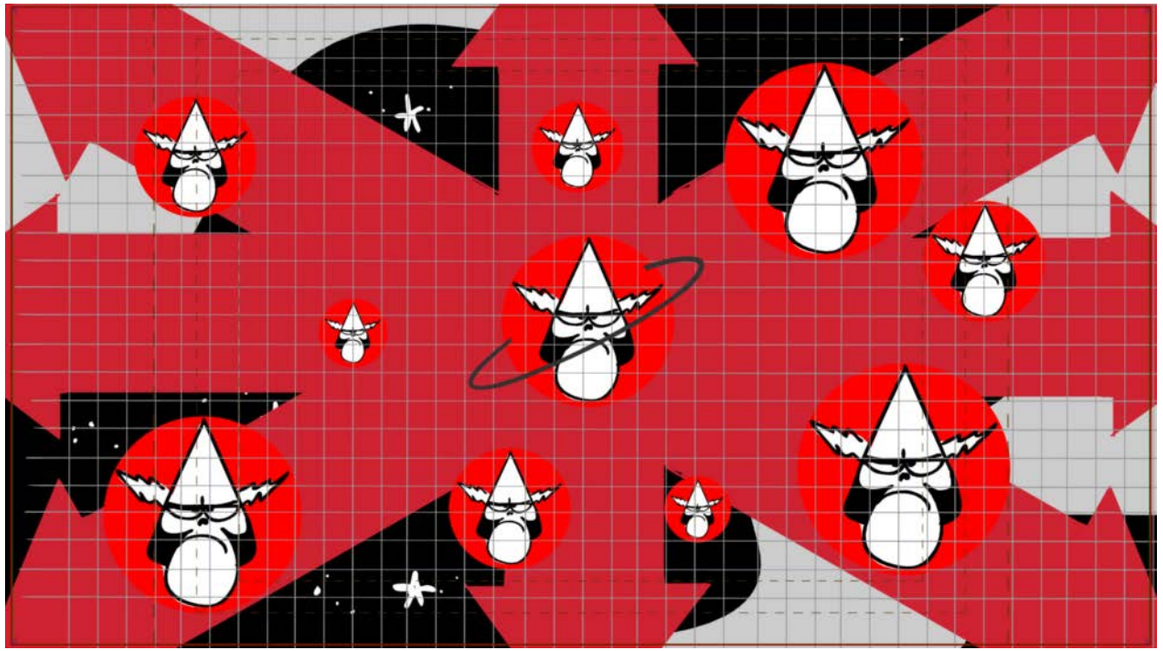

Action Notes

Dialog

Slugging

Notes

Sc 154 Panel 17

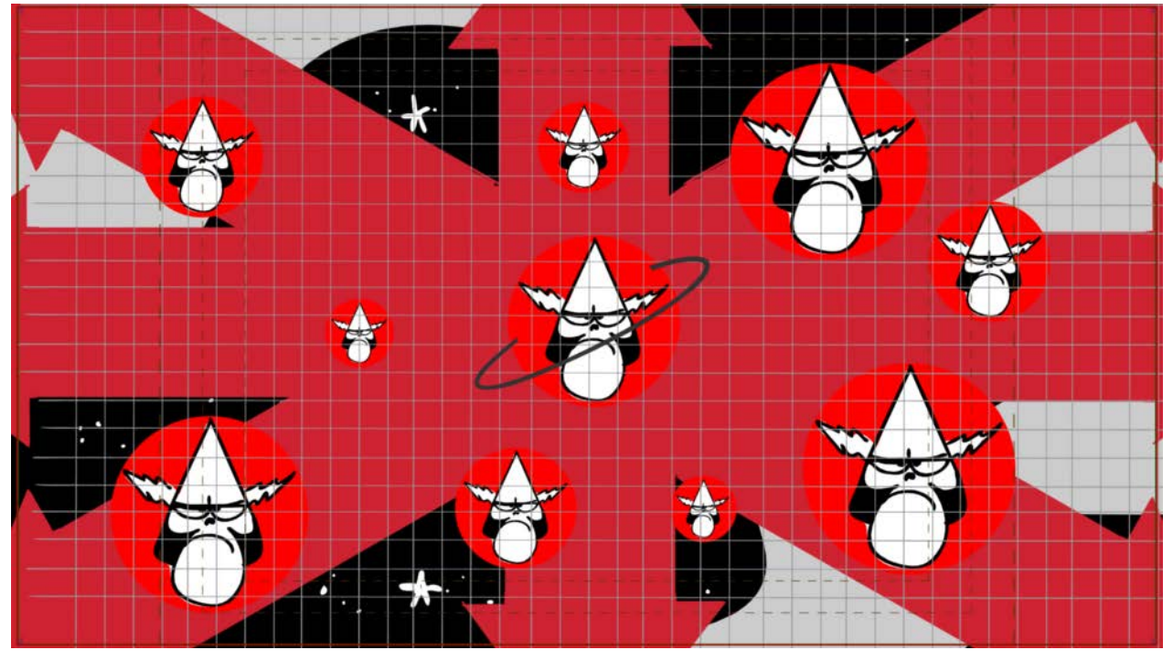

Action Notes

Dialog

Slugging

Notes

Sc 154 Panel 18

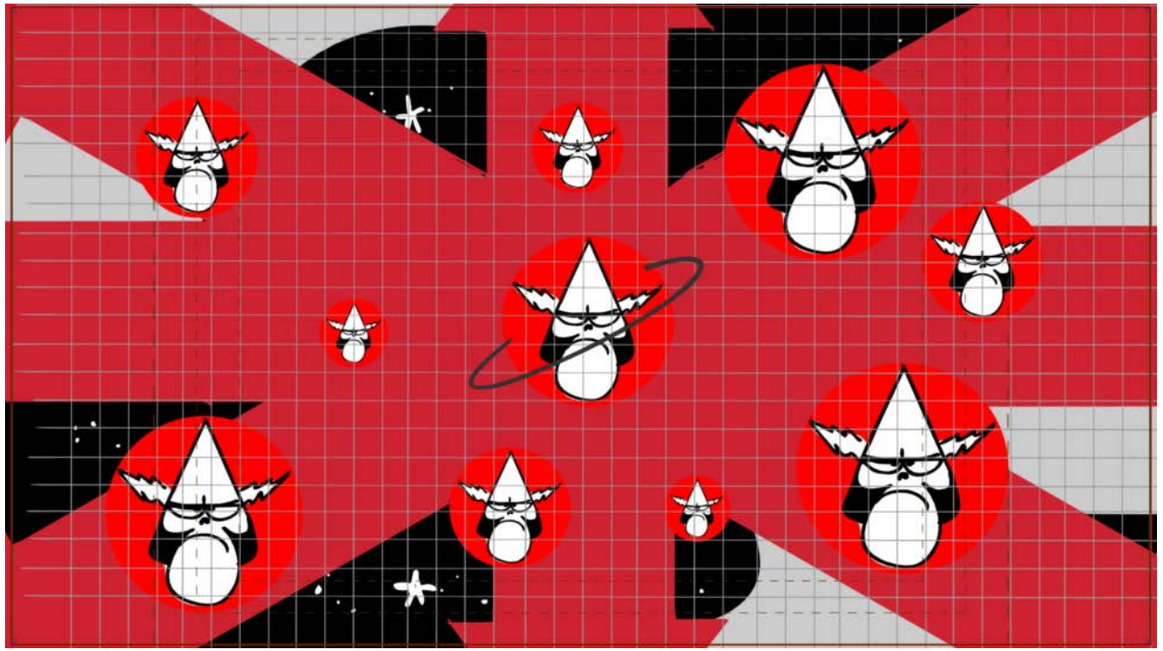

Action Notes

Dialog

Slugging

Notes

Sc 154 Panel 19

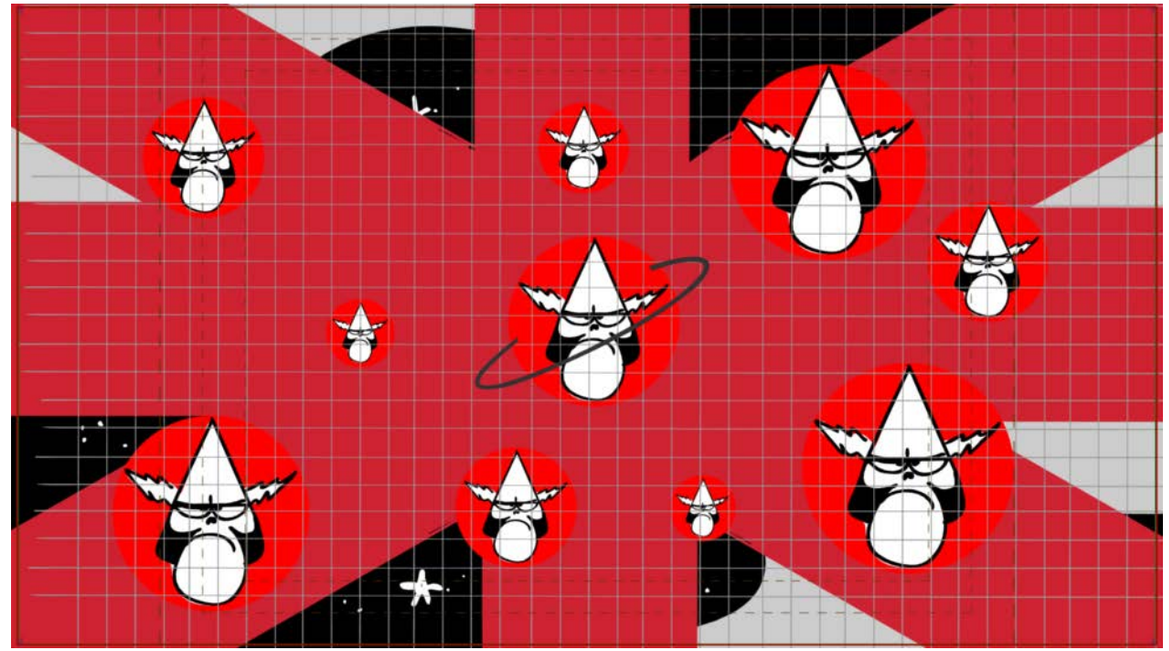

Action Notes

Dialog

Slugging

Notes

Sc 154 Panel 20

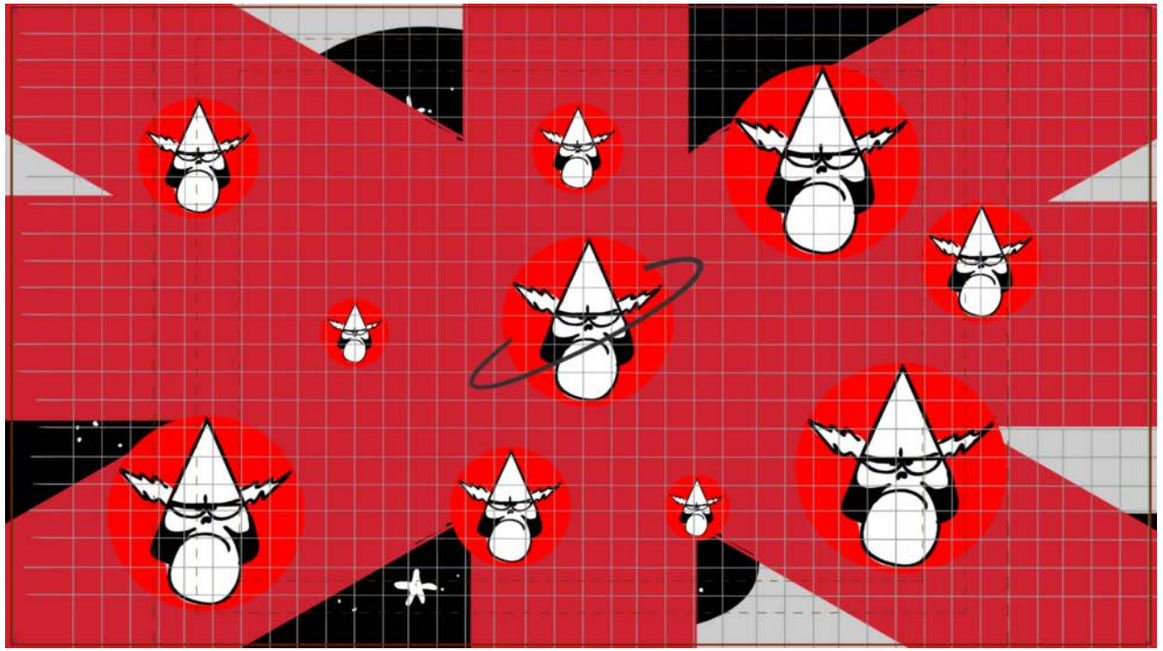

Action Notes

Dialog

Slugging

Notes

Sc 154 Panel 21

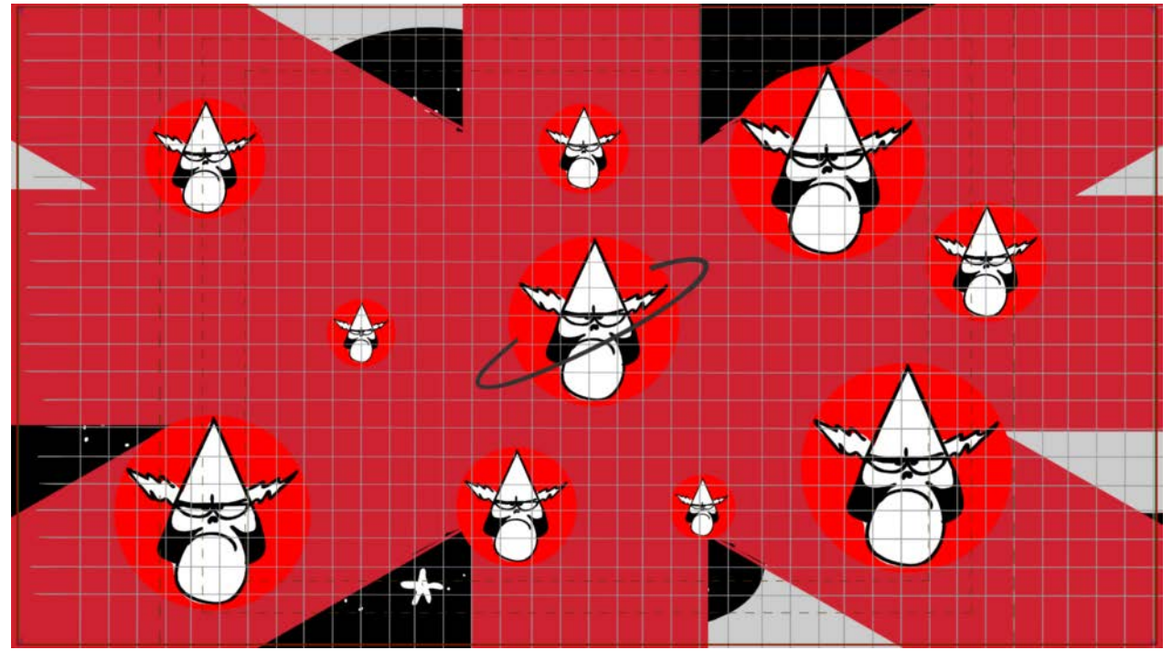

Action Notes

Dialog

Slugging

Notes

Sc 154 Panel 22

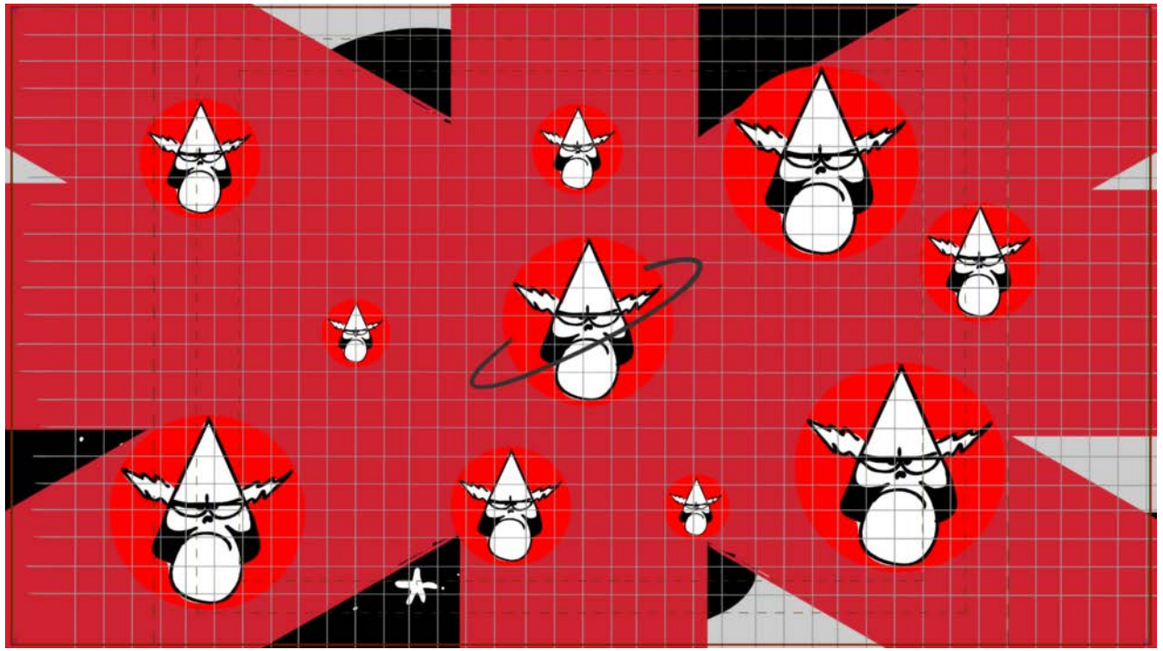

Action Notes

Dialog

Slugging

Notes

Sc 154 Panel 23

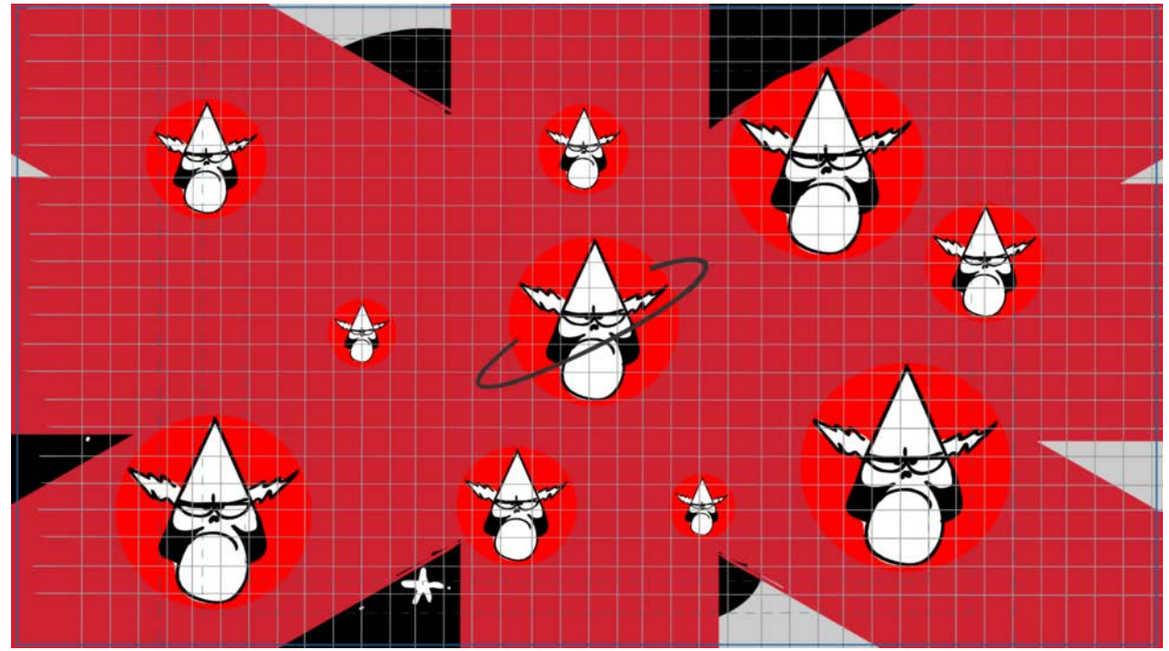

Action Notes

Dialog

Slugging

Notes

Sc 155 Panel 1

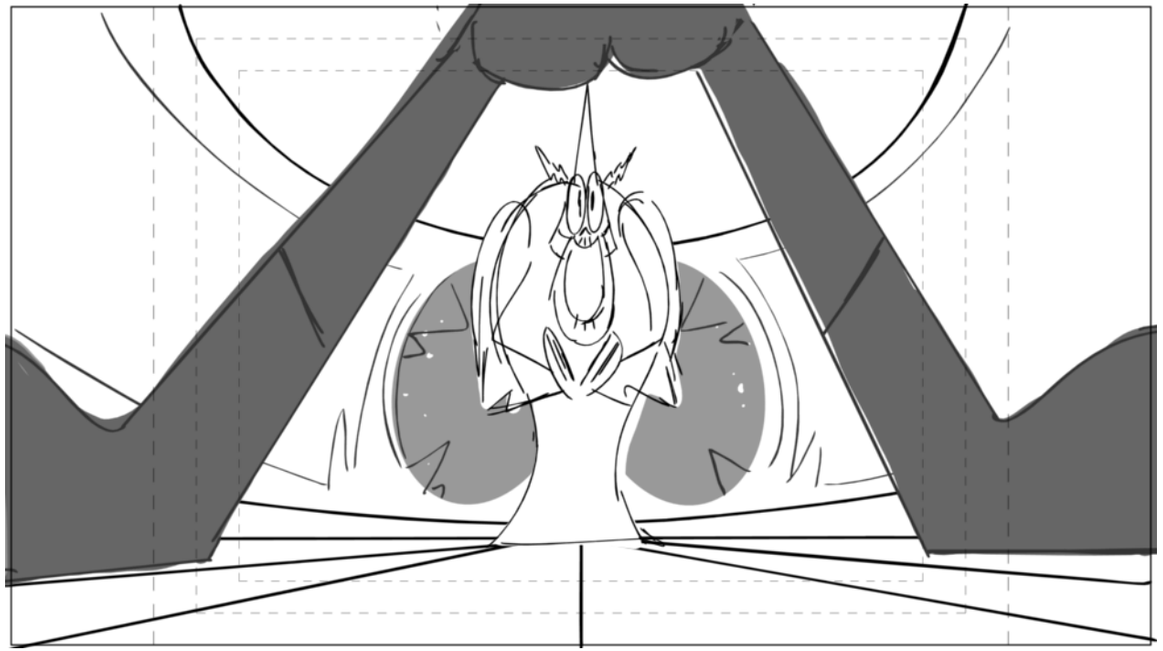

Action Notes

NOTE: BG THROUGH WINDOW IS HELD

Dialog

102 LORD HATER
Oo! Oo! I wanna help! What can I do?

Slugging

Notes

BG HATER BRIDGE REVERSE
SPECIAL POSE PEEPERS LEGS

Sc 155 Panel 2

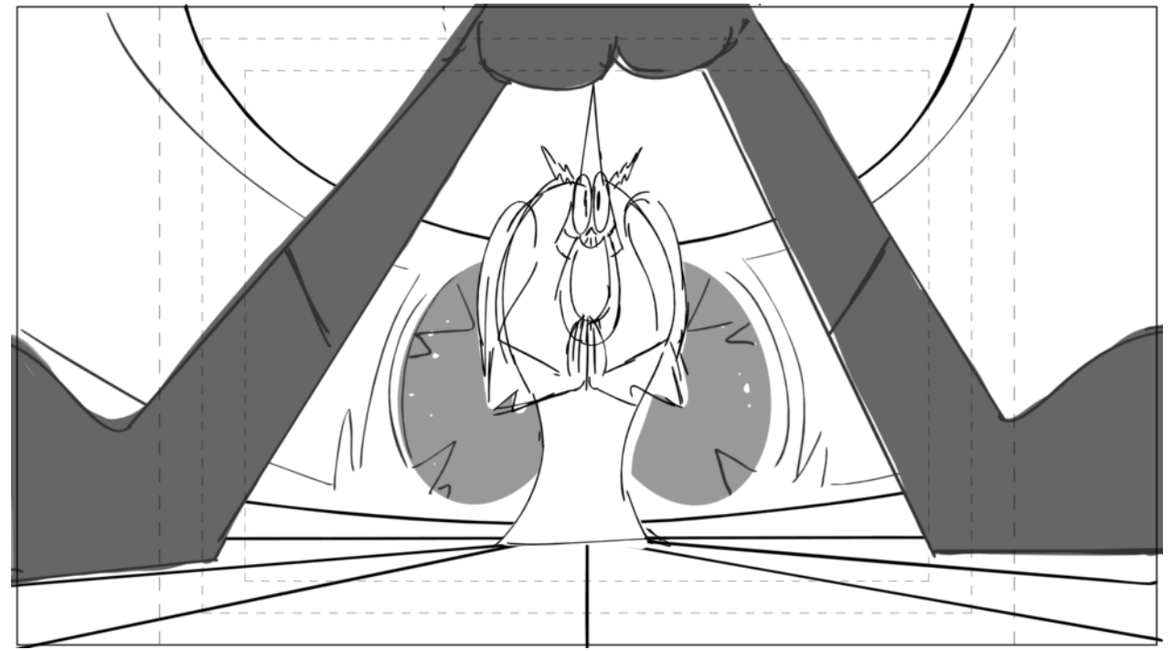

Action Notes

Dialog

102 LORD HATER
Oo! Oo! I wanna help! What can I do?

Slugging

Notes

Sc 155 Panel 3

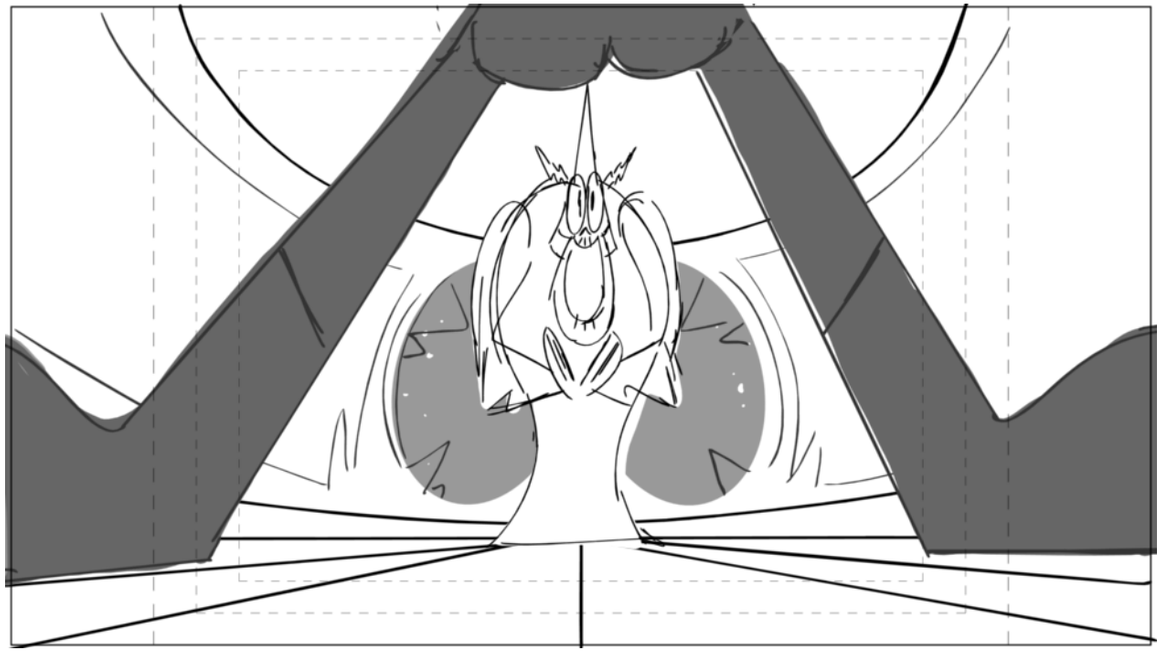

Action Notes

Dialog

102 LORD HATER
Oo! Oo! I wanna help! What can I do?

Slugging

Notes

Sc 155 Panel 4

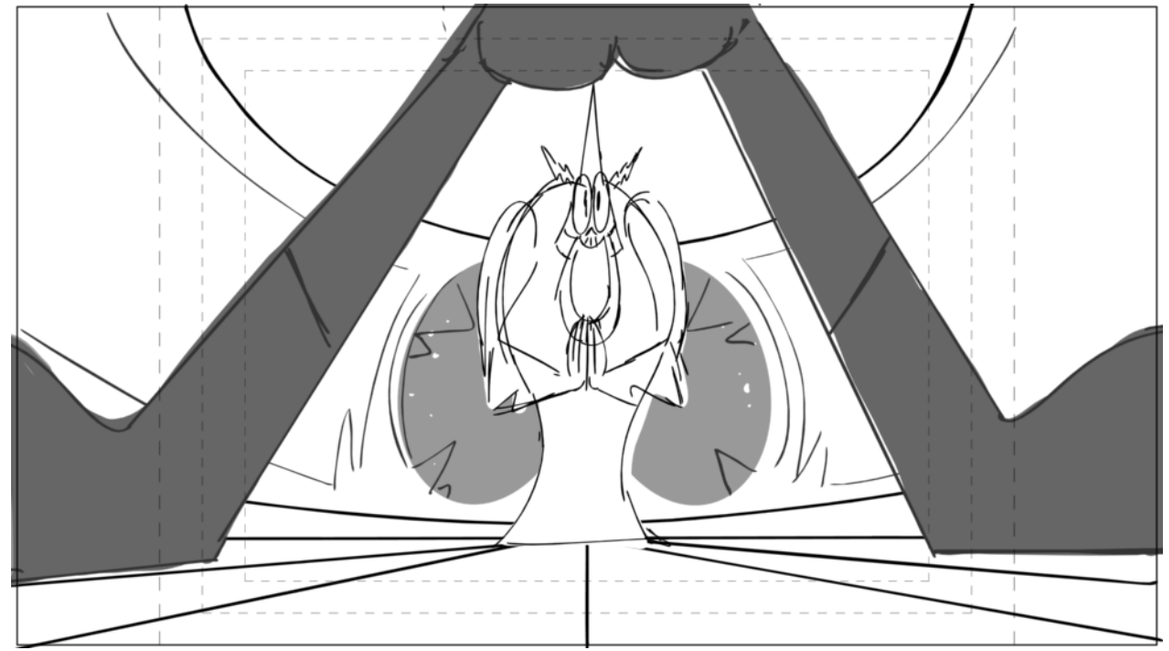

Action Notes

Dialog

102 LORD HATER
Oo! Oo! I wanna help! What can I do?

Slugging

Notes

Sc 155 Panel 5

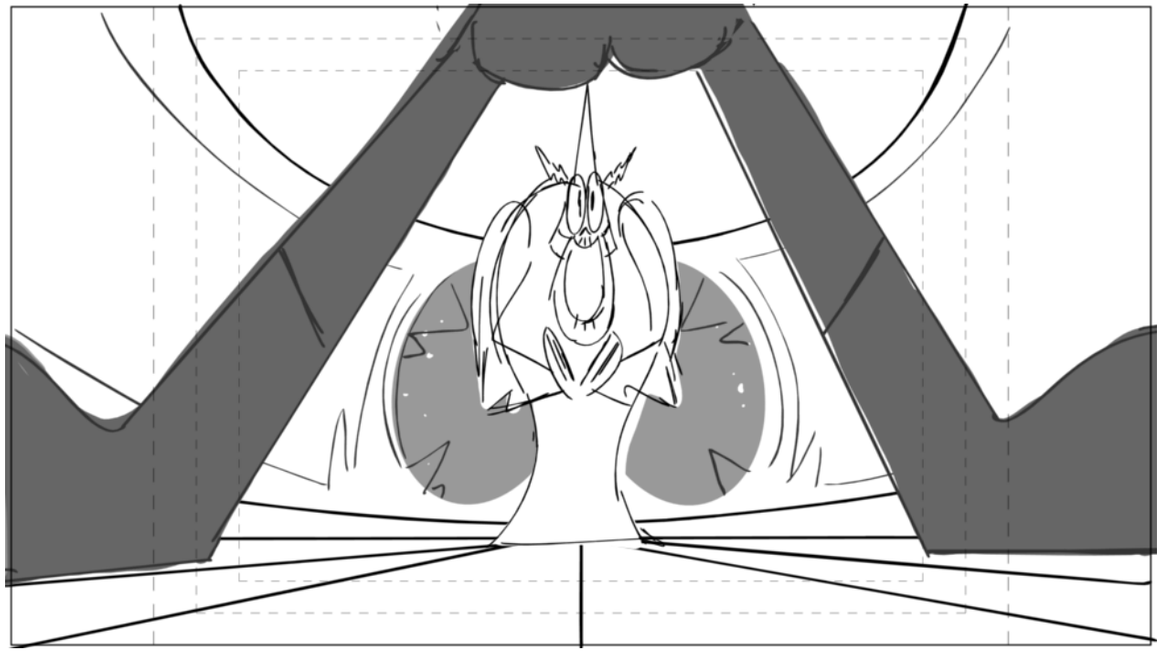

Action Notes

Dialog

102 LORD HATER
Oo! Oo! I wanna help! What can I do?

Slugging

Notes

Sc 155 Panel 6

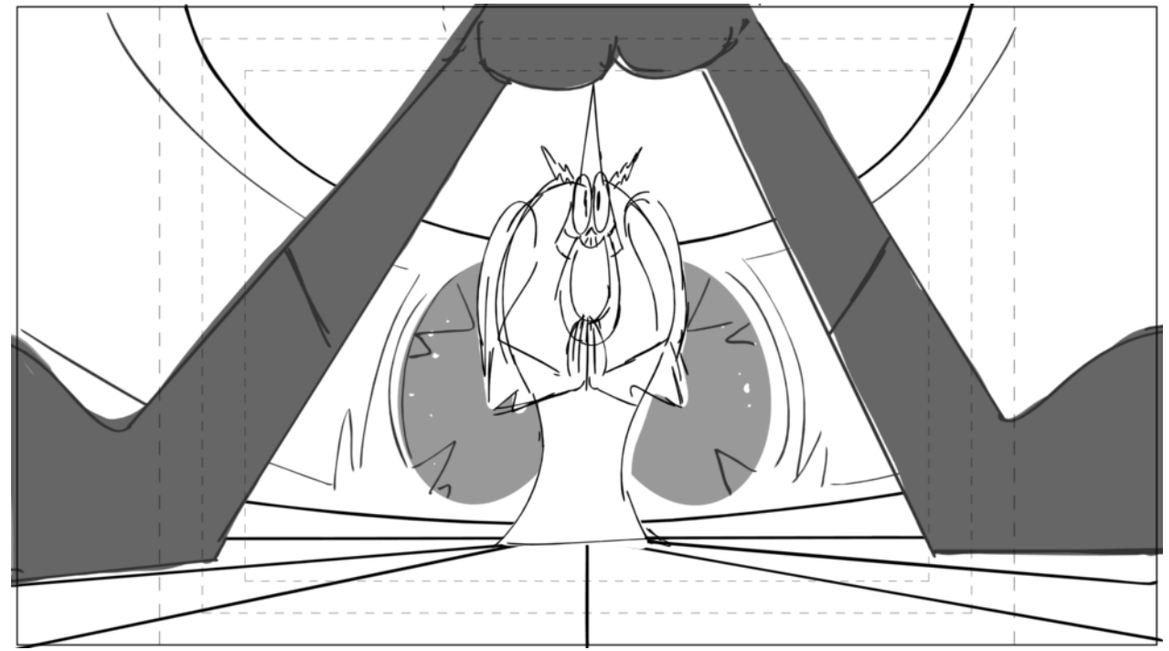

Action Notes

Dialog

102 LORD HATER
Oo! Oo! I wanna help! What can I do?

Slugging

Notes

Sc 155 Panel 7

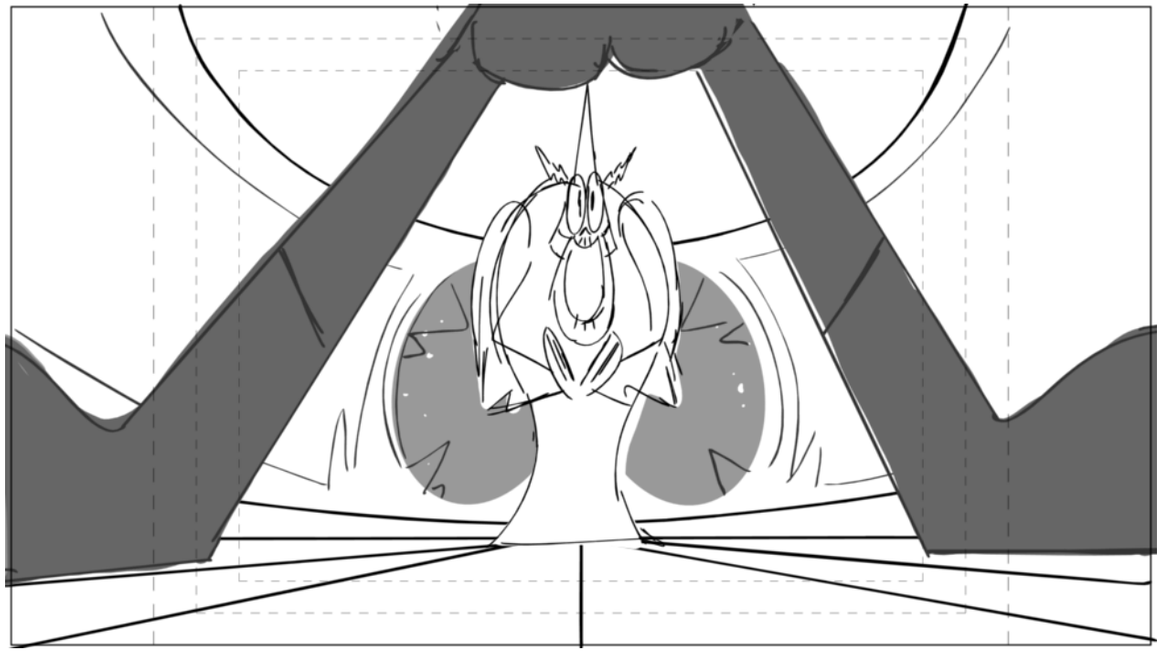

Action Notes

Dialog

102 LORD HATER
Oo! Oo! I wanna help! What can I do?

Slugging

Notes

Sc 155 Panel 8

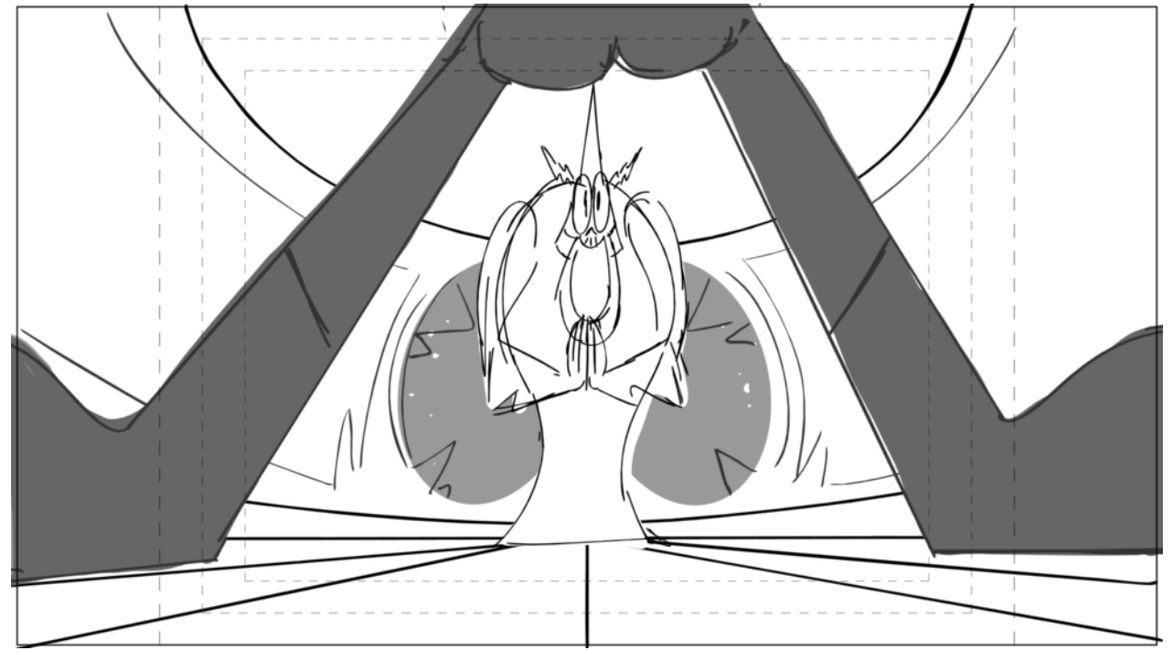

Action Notes

Dialog

102 LORD HATER
Oo! Oo! I wanna help! What can I do?

Slugging

Notes

Sc 155 Panel 9

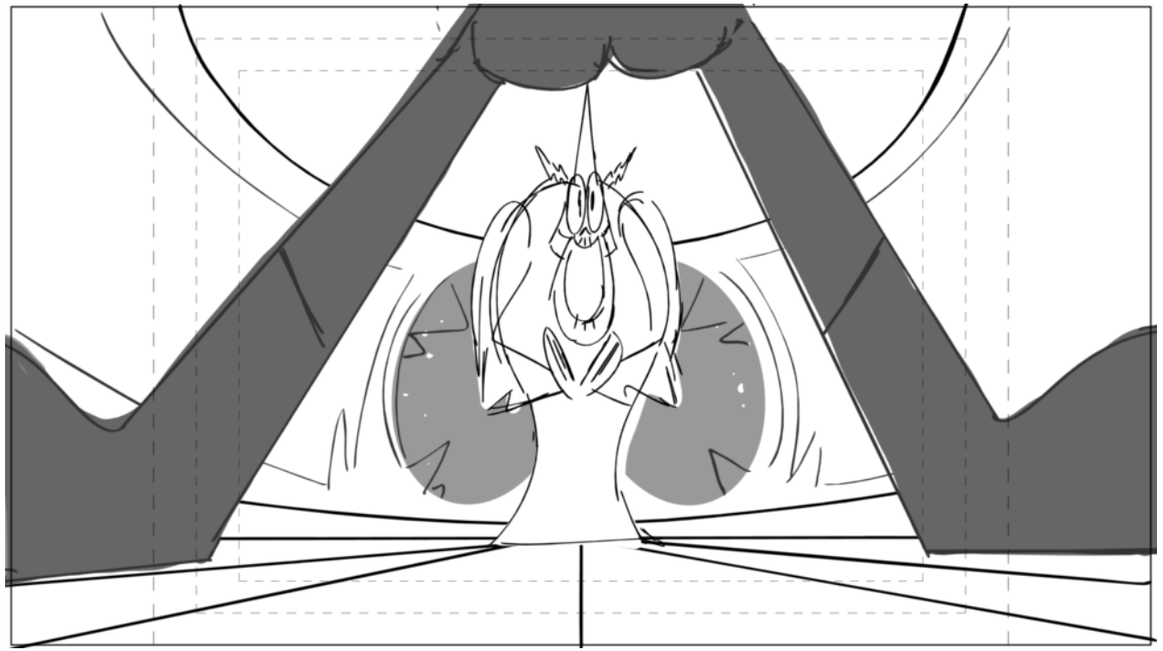

Action Notes

Dialog

102 LORD HATER
Oo! Oo! I wanna help! What can I do?

Slugging

Notes

Sc 155 Panel 10

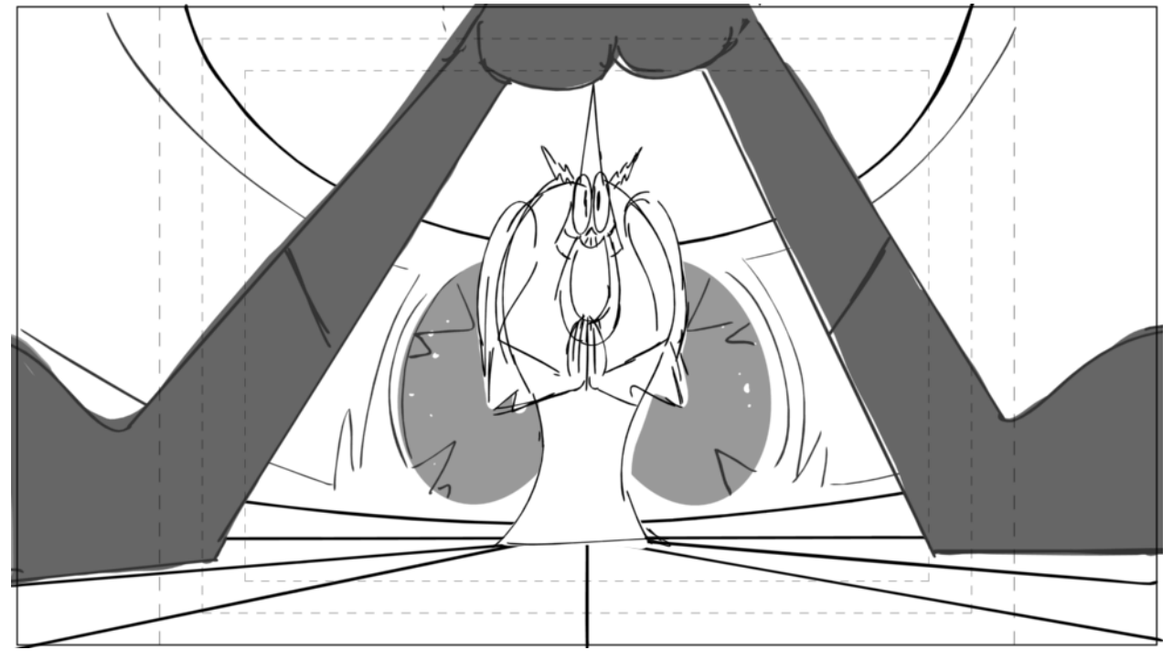

Action Notes

Dialog

102 LORD HATER
Oo! Oo! I wanna help! What can I do?

Slugging

Notes

Sc 155 Panel 11

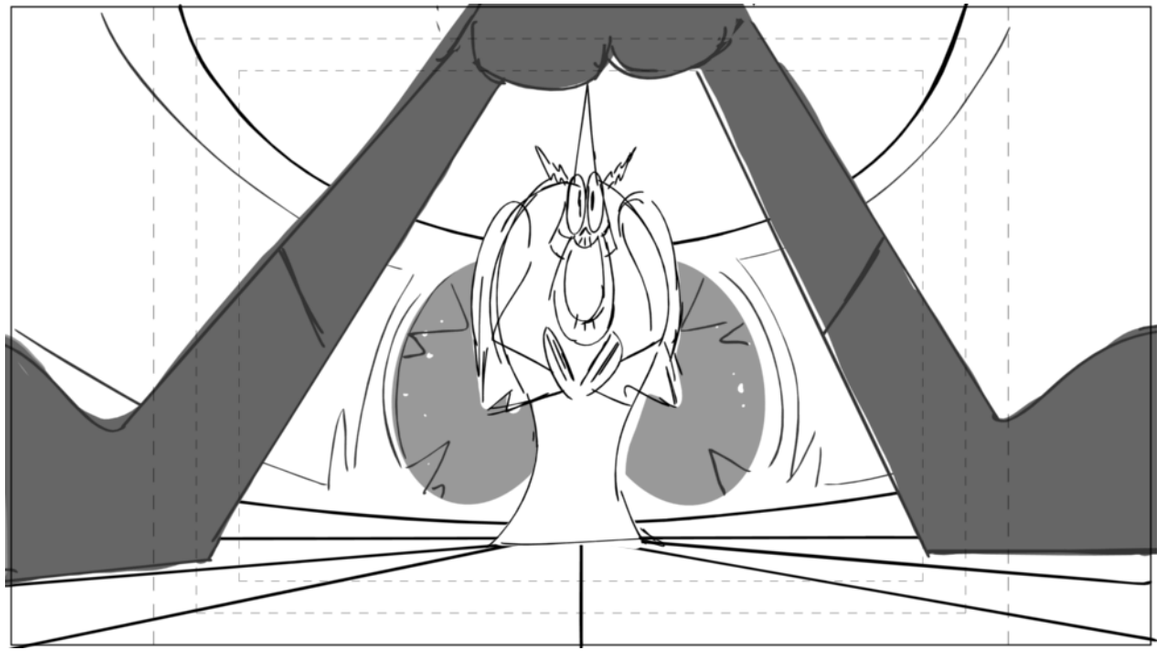

Action Notes

Dialog

102 LORD HATER
Oo! Oo! I wanna help! What can I do?

Slugging

Notes

Sc 155 Panel 12

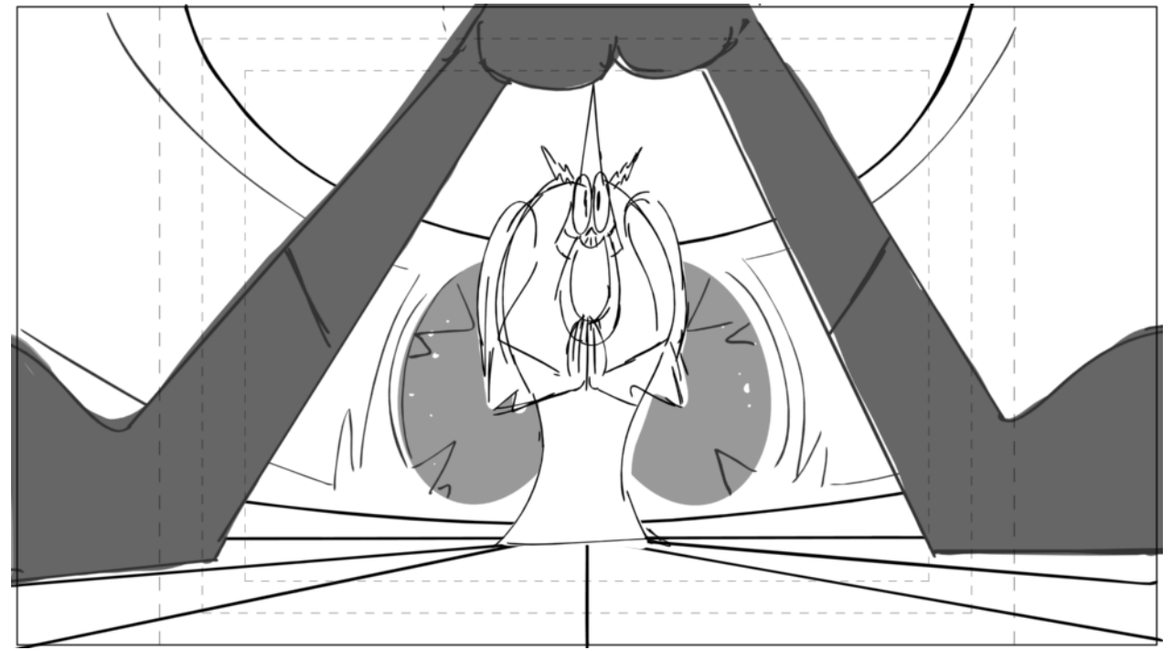

Action Notes

Dialog

102 LORD HATER
Oo! Oo! I wanna help! What can I do?

Slugging

Notes

Sc 155 Panel 13

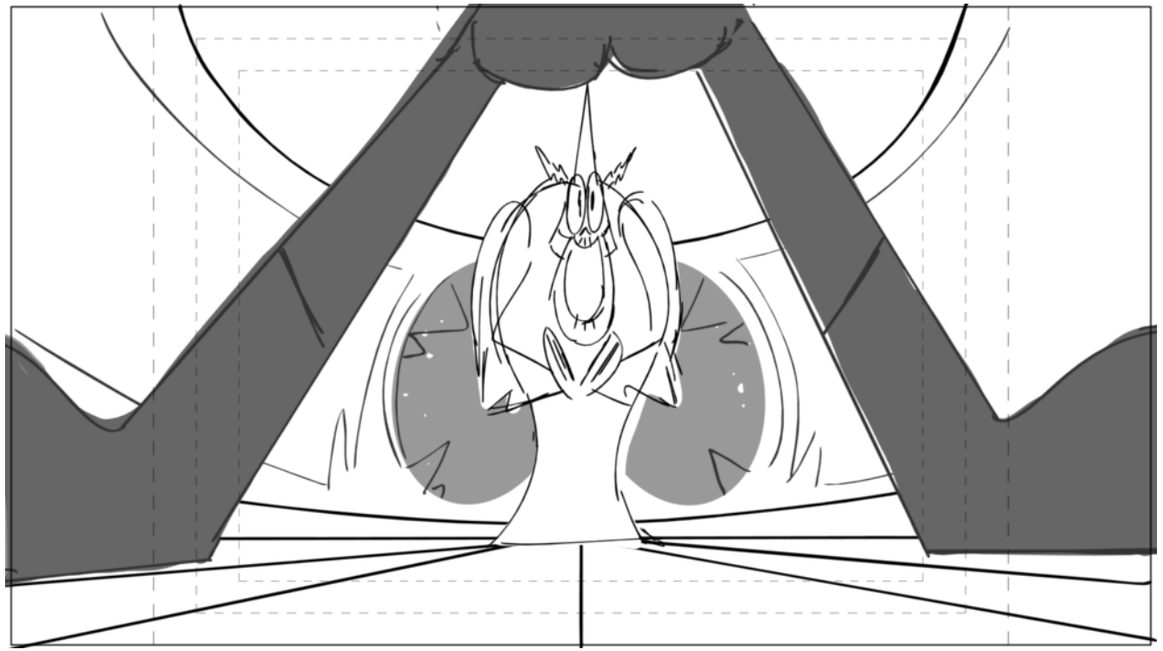

Action Notes

Dialog

102 LORD HATER
Oo! Oo! I wanna help! What can I do?

Slugging

Notes

Sc 155 Panel 14

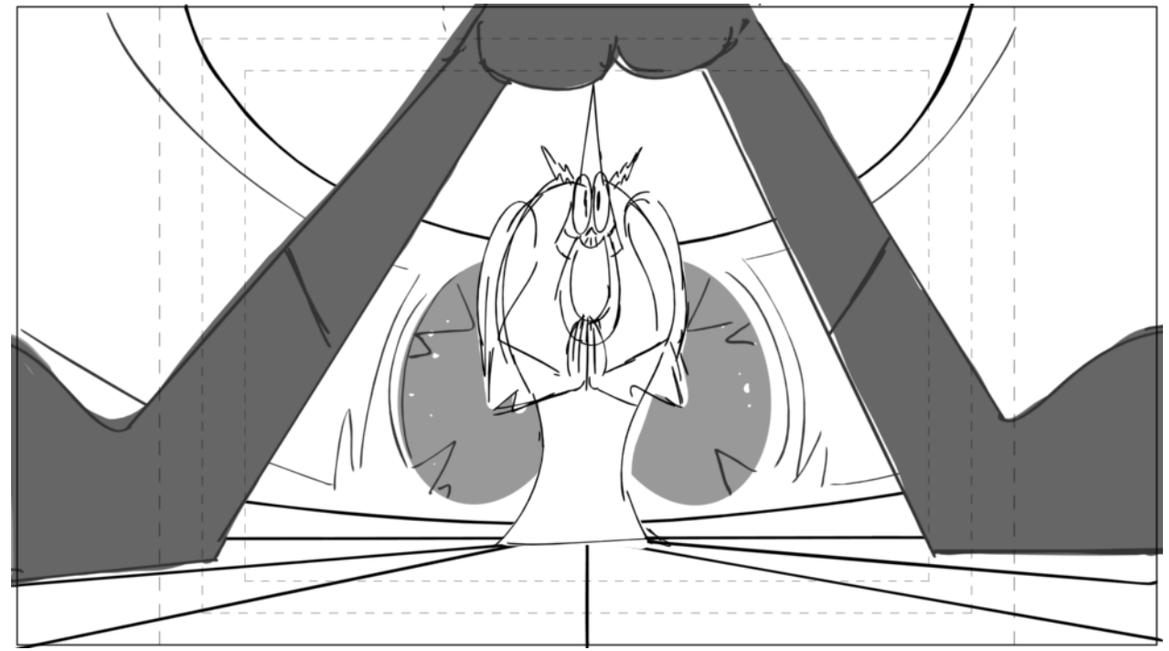

Action Notes

Dialog

102 LORD HATER
Oo! Oo! I wanna help! What can I do?

Slugging

Notes

Sc 155 Panel 15

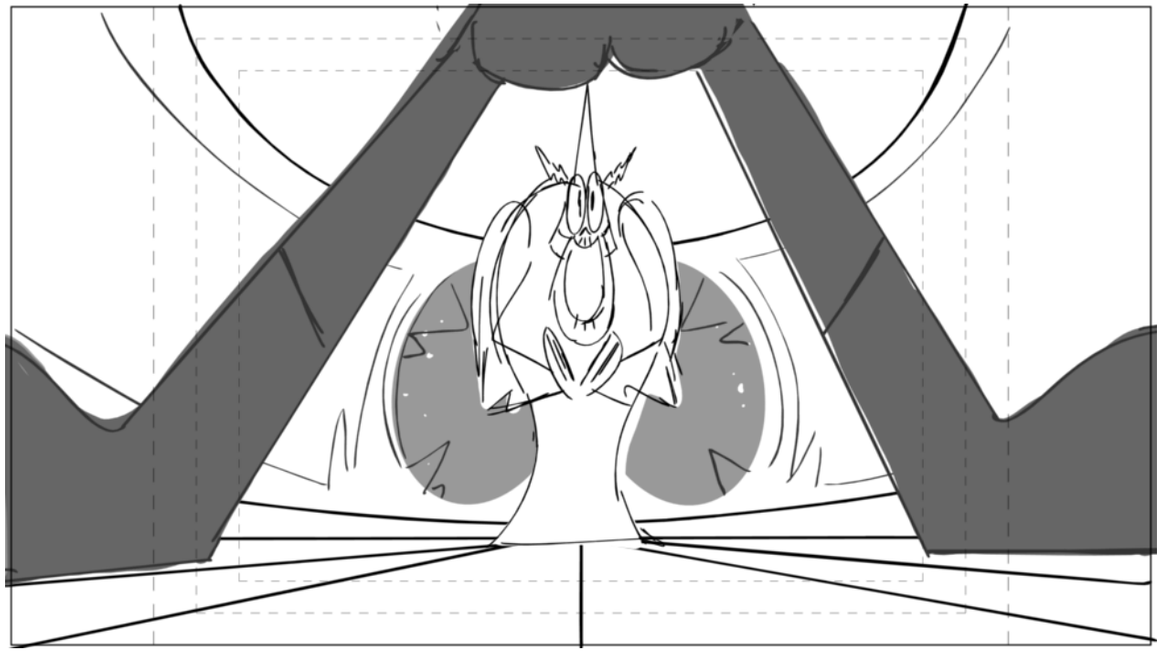

Action Notes

Dialog

102 LORD HATER
Oo! Oo! I wanna help! What can I do?

Slugging

Notes

Sc 155 Panel 16

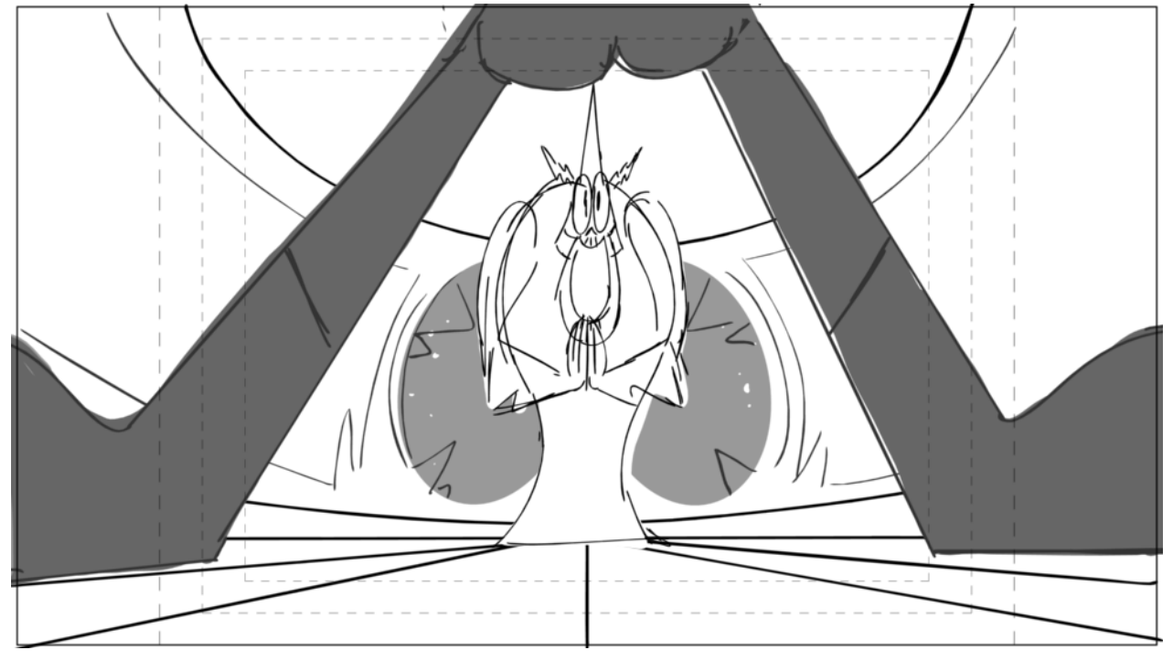

Action Notes

Dialog

102 LORD HATER
Oo! Oo! I wanna help! What can I do?

Slugging

Notes

Sc 155 Panel 17

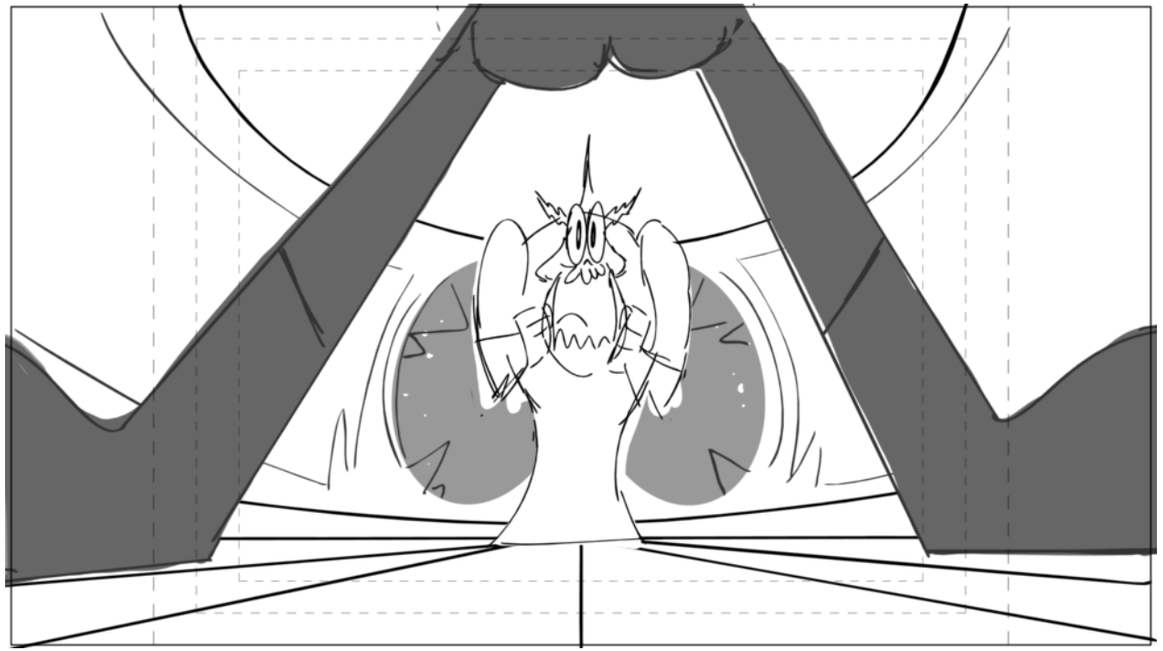

Action Notes

Dialog

102 LORD HATER
Oo, I wanna help! What can I do?

Slugging

Notes

Sc 155 Panel 18

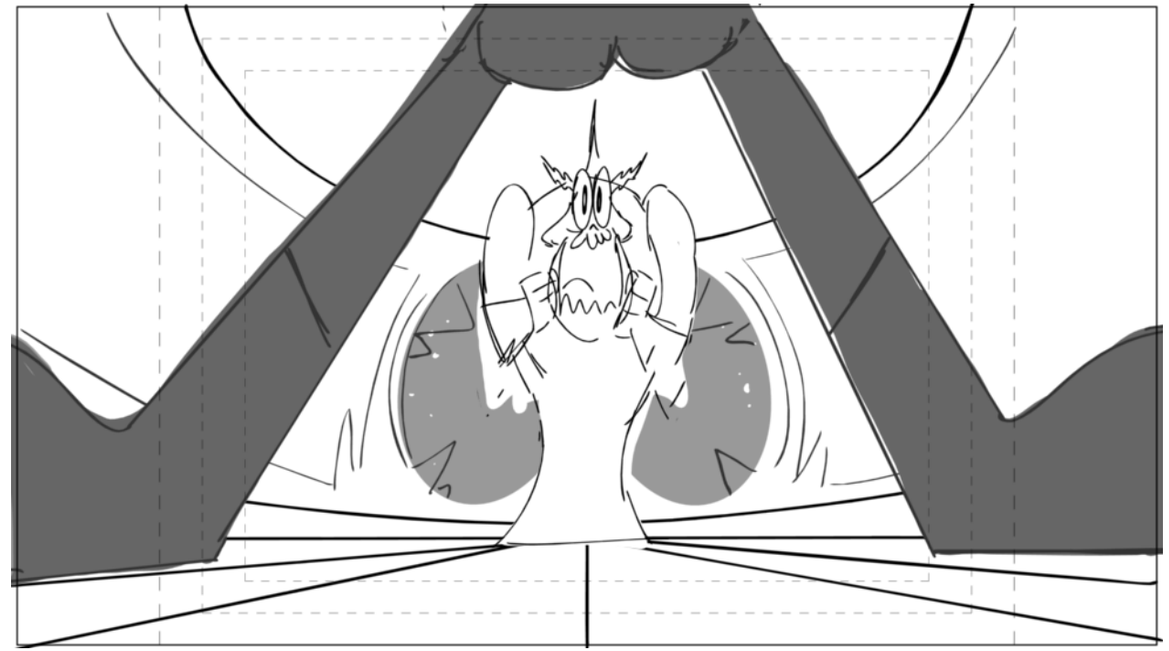

Action Notes

Dialog

102 LORD HATER
Oo, I wanna help! What can I do?

Slugging

Notes

Sc 155 Panel 19

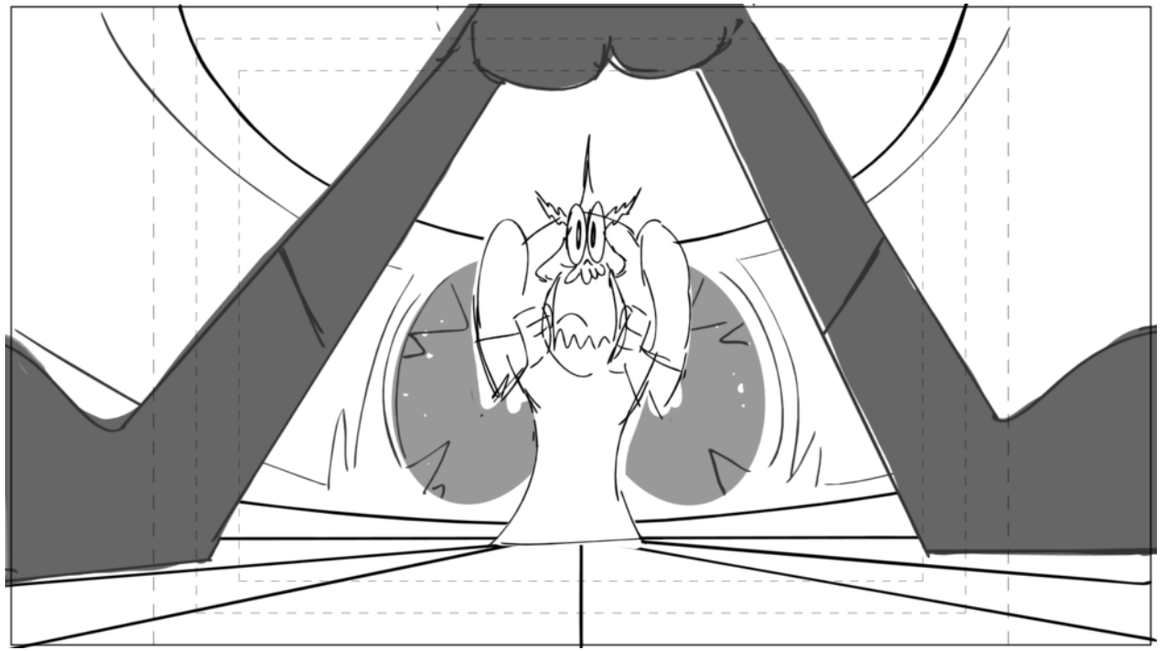

Action Notes

Dialog

102 LORD HATER
Oo, I wanna help! What can I do?

Slugging

Notes

Sc 155 Panel 20

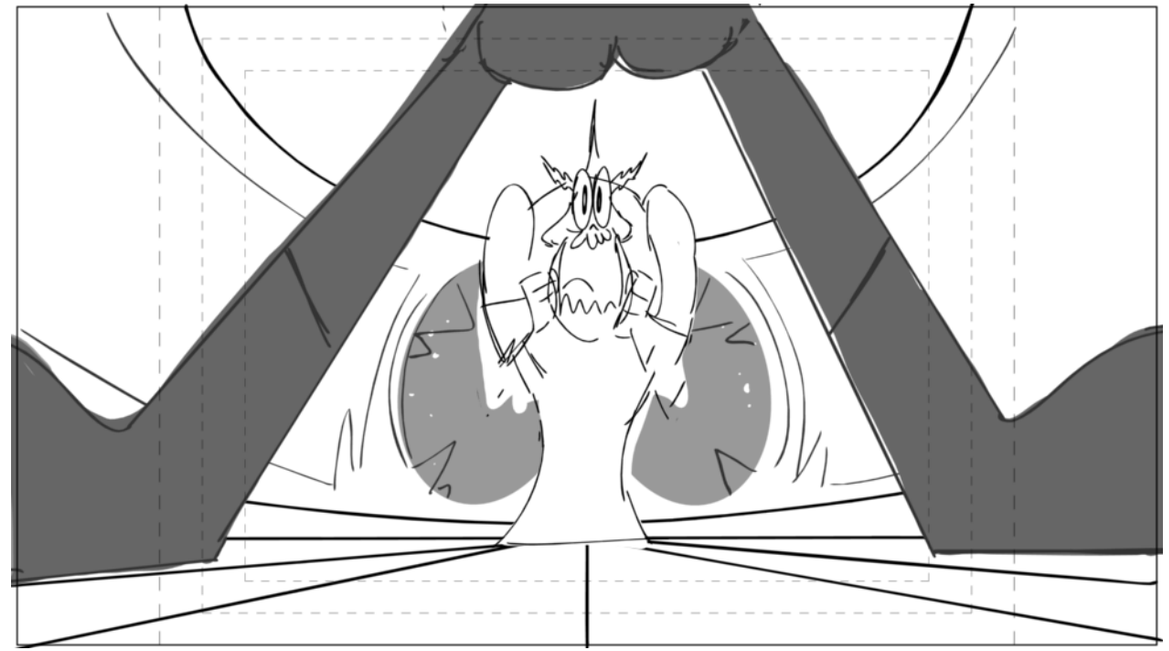

Action Notes

Dialog

102 LORD HATER
Oo, I wanna help! What can I do?

Slugging

Notes

Sc 155 Panel 21

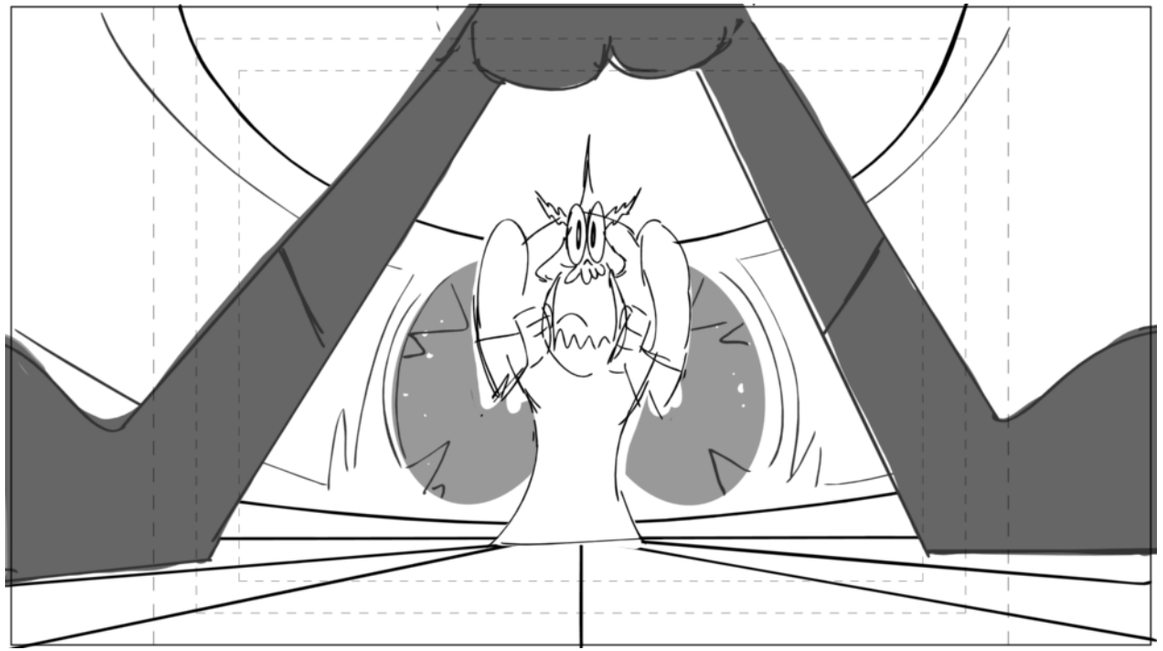

Action Notes

Dialog

102 LORD HATER
Oo, I wanna help! What can I do?

Slugging

Notes

Sc 156 Panel 1

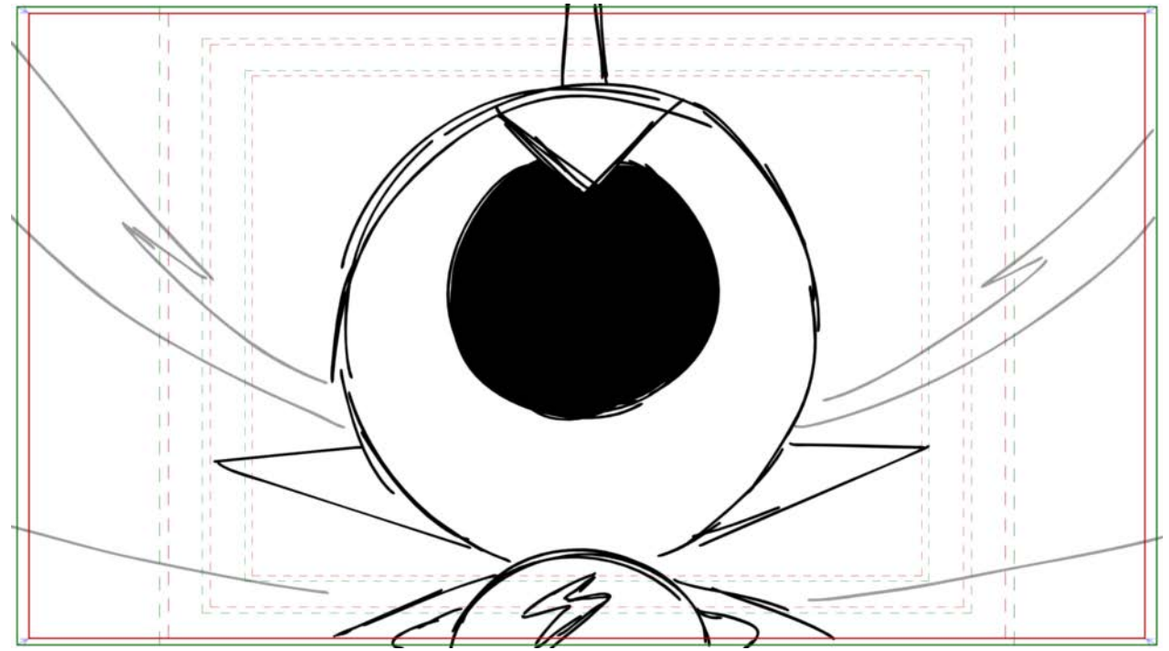

Action Notes

Dialog

103 COMMANDER PEEPERS
What you do best, sir.

Slugging

Notes

Sc 157 Panel 1

Action Notes

Dialog

Slugging

Notes

Sc 157 Panel 2

Action Notes

LIGHTNING FX

Dialog

Slugging

Notes

Sc 157 Panel 3

Action Notes

Dialog

Slugging

Notes

Sc 158 Panel 1

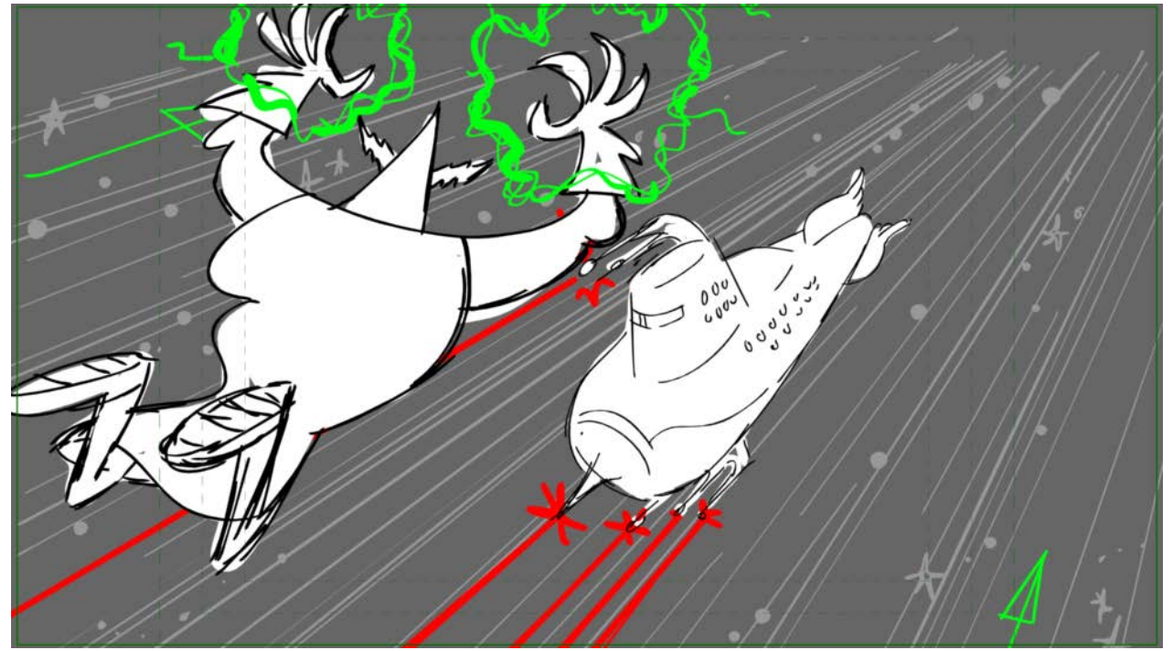

Action Notes

SANDWICH LASER FX
HATER ELECTRICTY FX

Dialog

104 LORD HATER
RAAAAAAAAAAAAAAAAAAAAAAA!!

Slugging

Notes

Sc 159 Panel 1

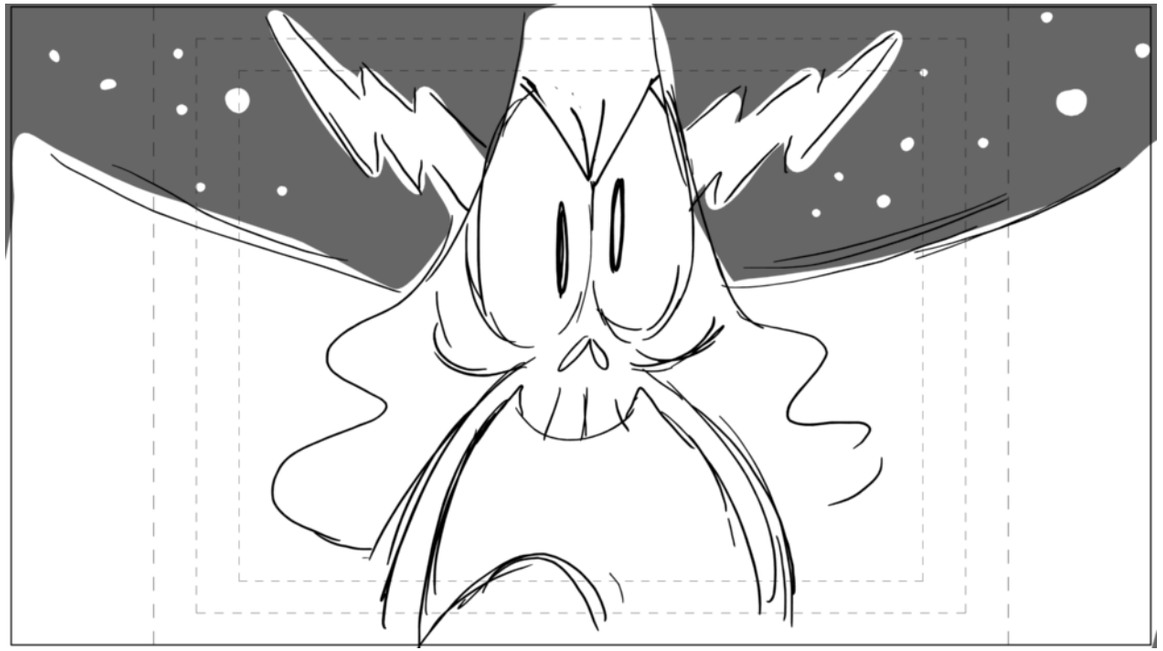

Action Notes

BI PAC T.O. ON BG

Dialog

104 LORD HATER (CONT'D)
RAAAAAAAAAAAAAAAAAAAAAA!!

Slugging

Notes

Sc 160 Panel 1

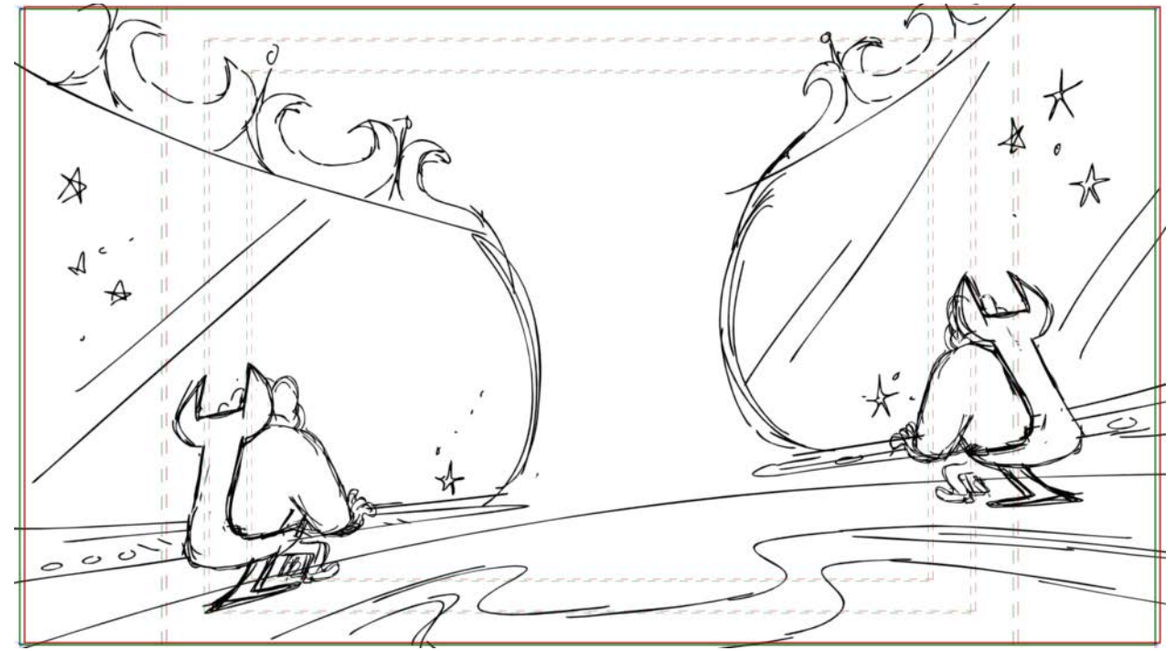

Action Notes

Dialog

Slugging

Notes

BG SANDWICH BRIDGE REVERSE

Sc 160 Panel 2

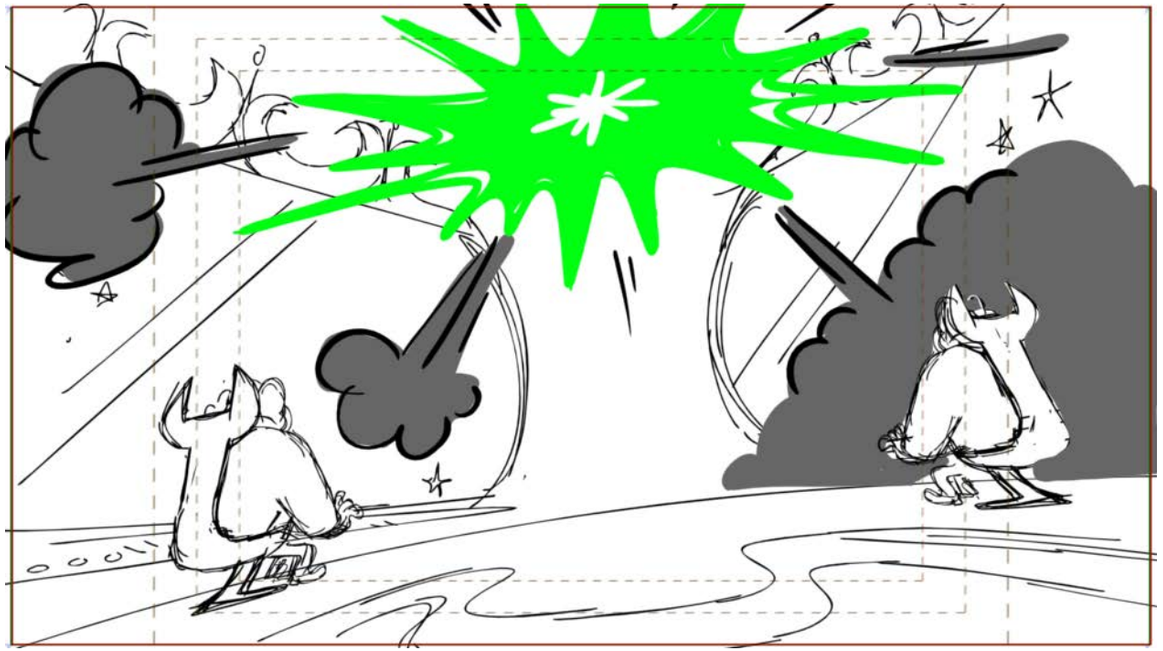

Action Notes

SMOKE FX
HATER ELECTRICITY FX

Dialog

Slugging

Notes

Sc 160 Panel 3

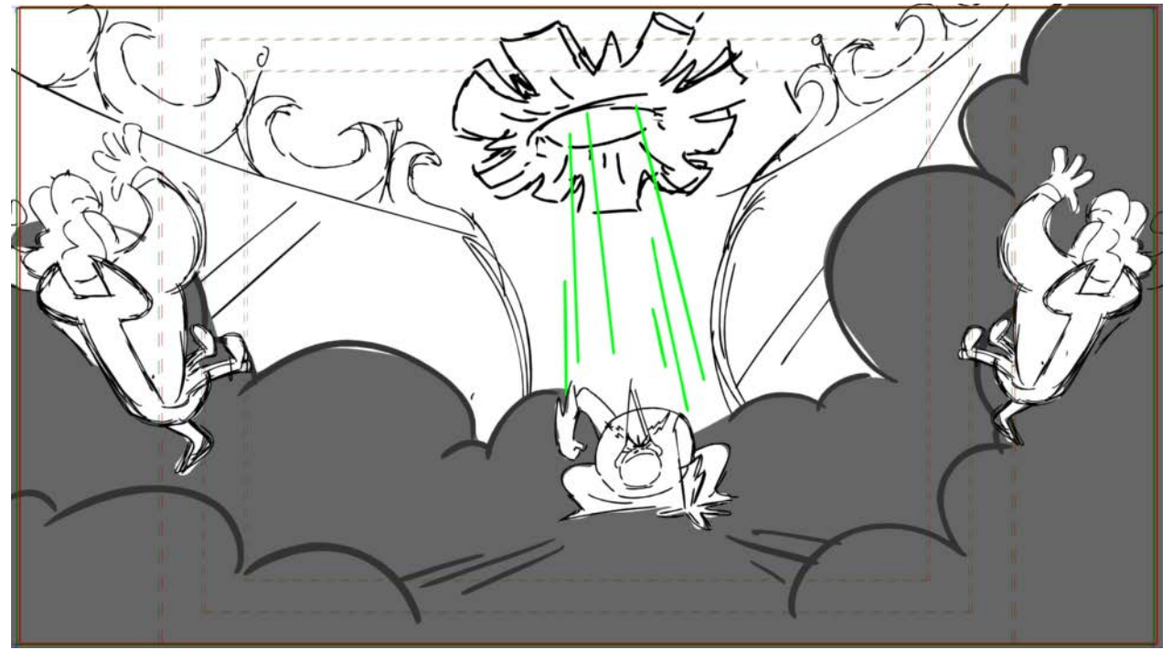

Action Notes

Dialog

Slugging

Notes

Sc 160 Panel 4

Action Notes

Dialog

Slugging

Notes

Sc 161 Panel 1

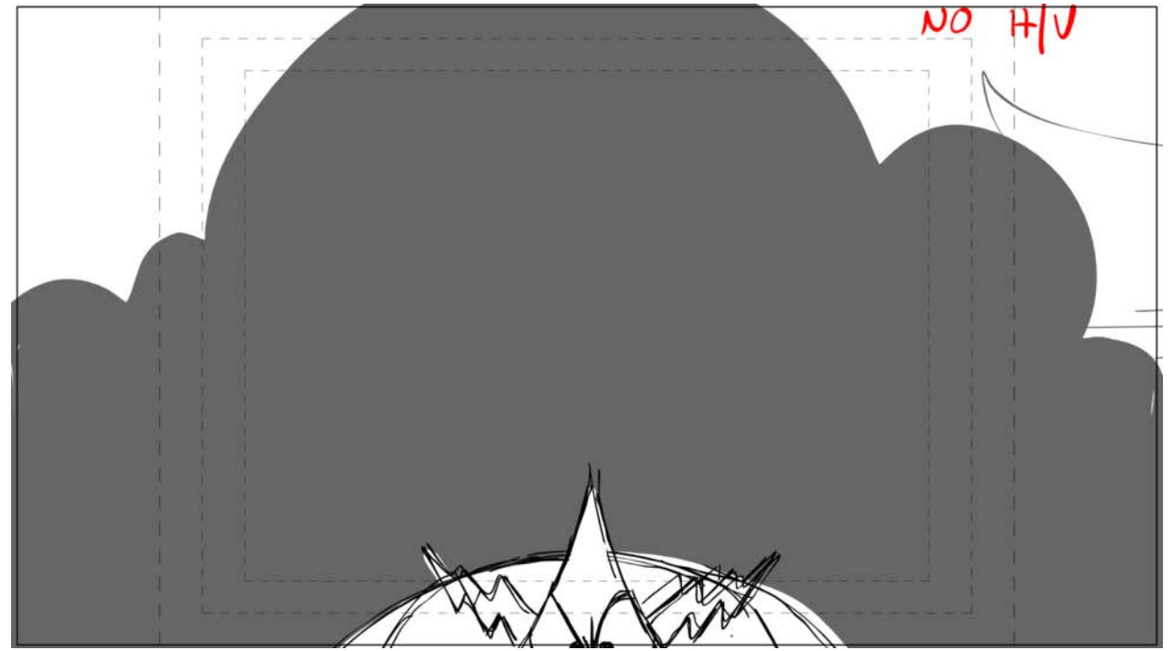

Action Notes

SMOKE FX

Dialog

Slugging

Notes

Sc 161 Panel 2

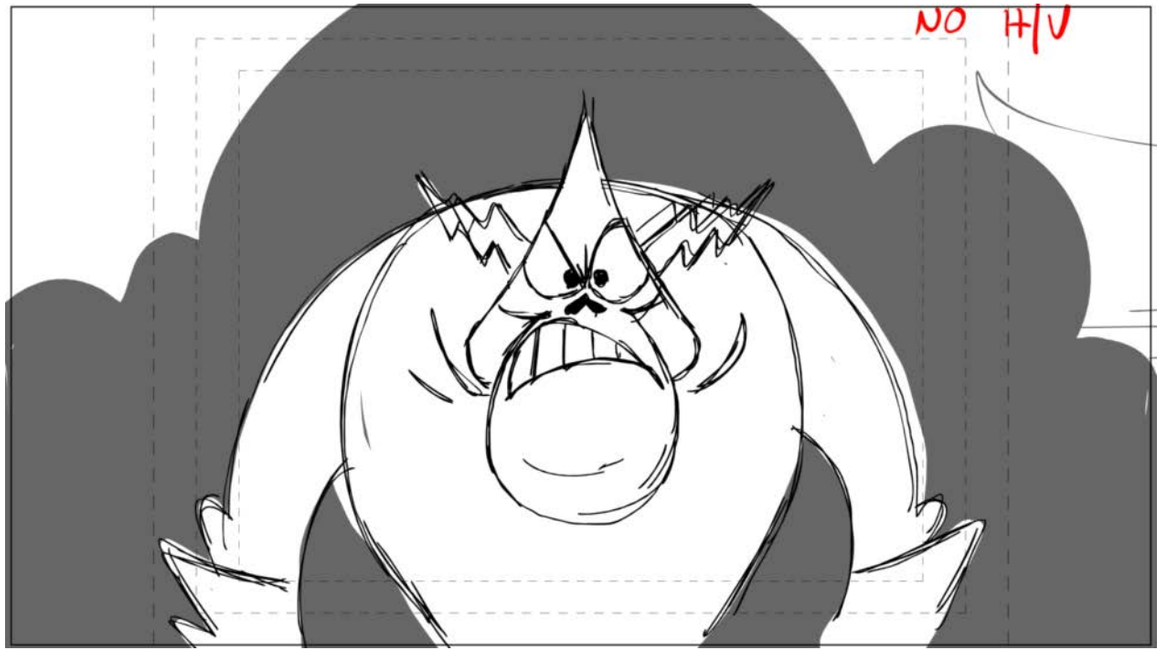

Action Notes

Dialog

105 LORD HATER (CONT'D)
EVIL SANDWICH!!!

Slugging

Notes

Sc 161 Panel 3

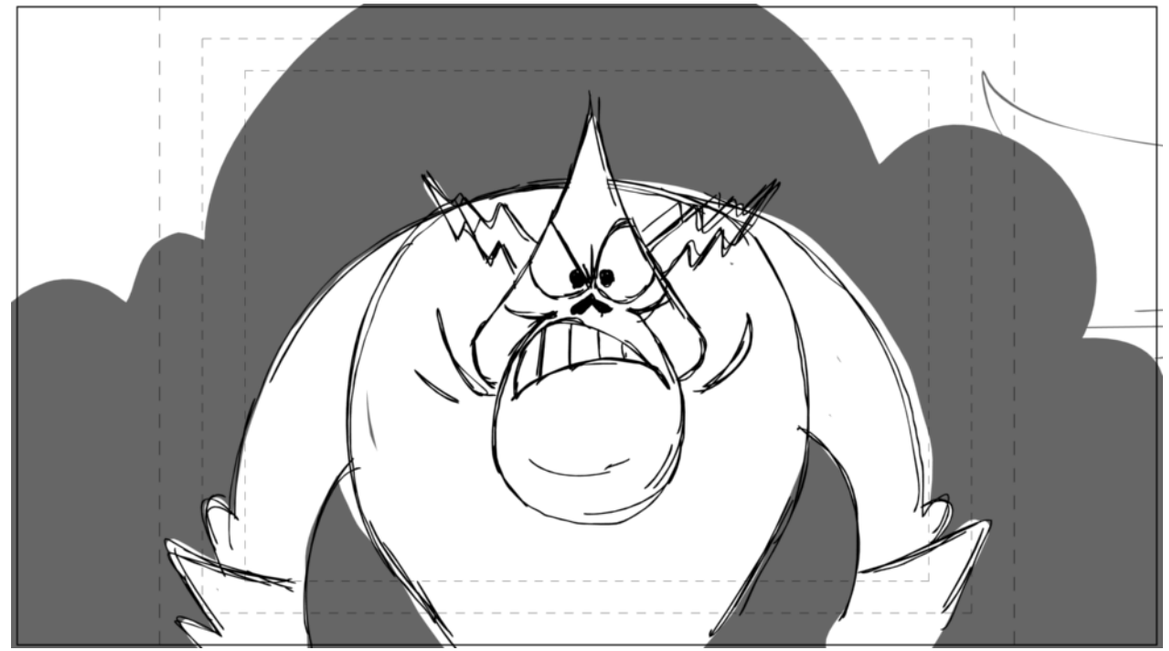

Action Notes

Dialog

105 LORD HATER (CONT'D)
EVIL SANDWICH!!!

Slugging

Notes

Sc 161 Panel 4

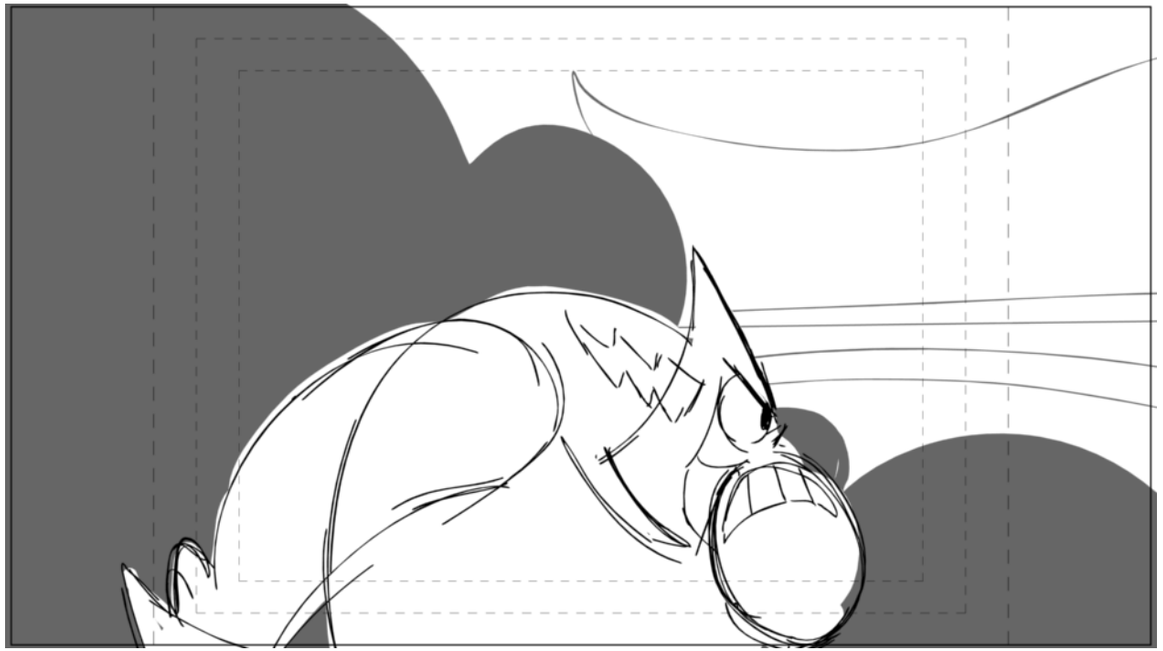

Action Notes

Dialog

105 LORD HATER (CONT'D)
EVIL SANDWICH!!!

Slugging

Notes

Sc 161 Panel 5

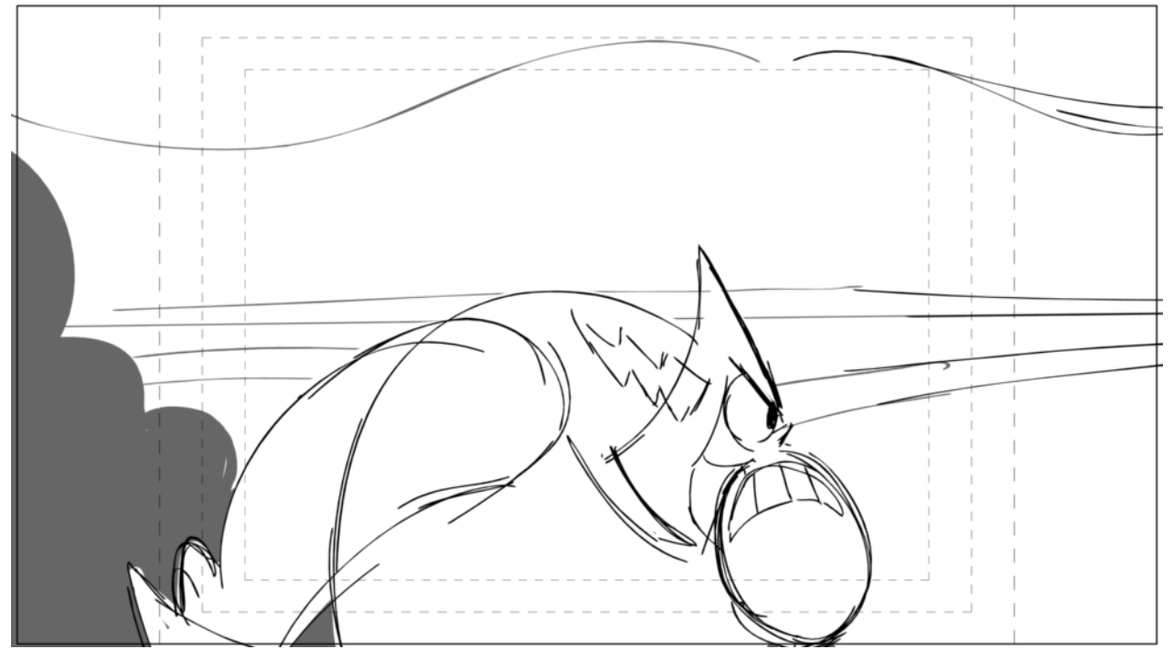

Action Notes

Dialog

105 LORD HATER (CONT'D)
EVIL SANDWICH!!!

Slugging

Notes

Sc 161 Panel 6

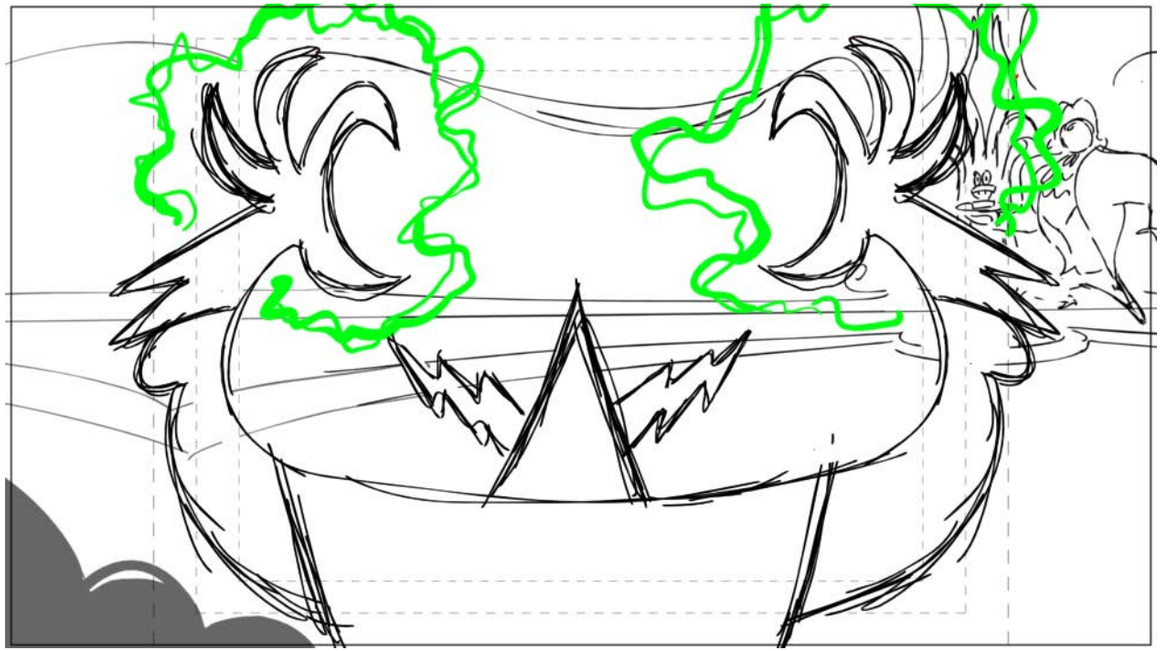

Action Notes

HATER ELECTRICITY FX

Dialog

105 LORD HATER (CONT'D)
EVIL SANDWICH!!!

Slugging

Notes

Sc 161 Panel 7

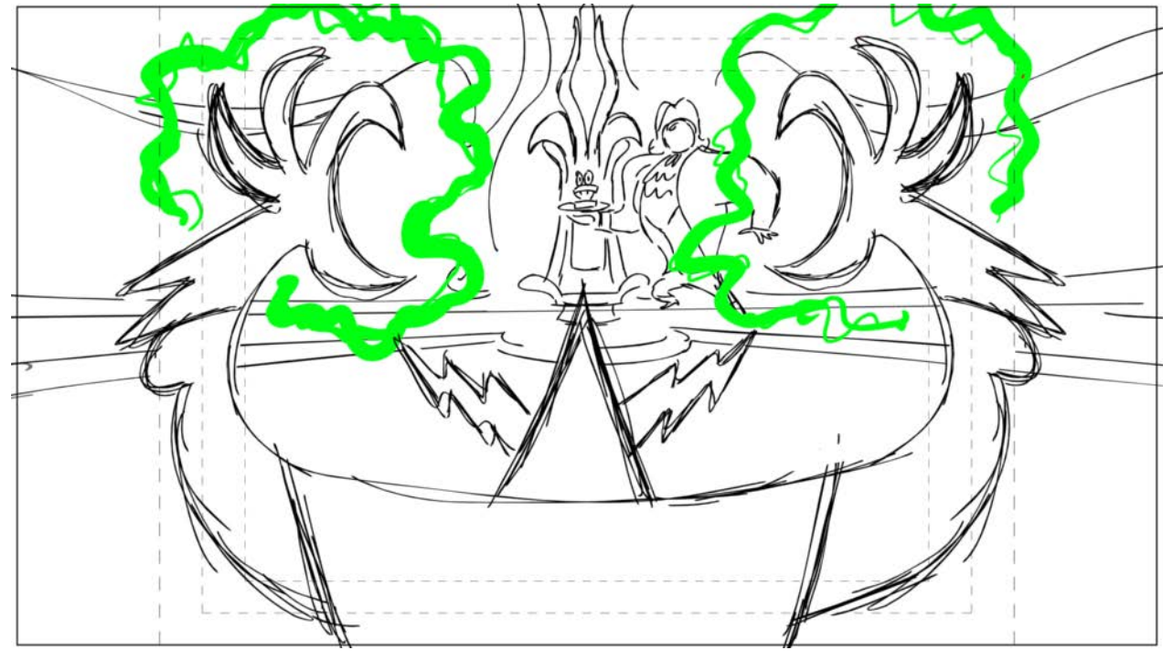

Action Notes

Dialog

105 LORD HATER (CONT'D)
EVIL SANDWICH!!!

Slugging

Notes

Sc 161 Panel 8

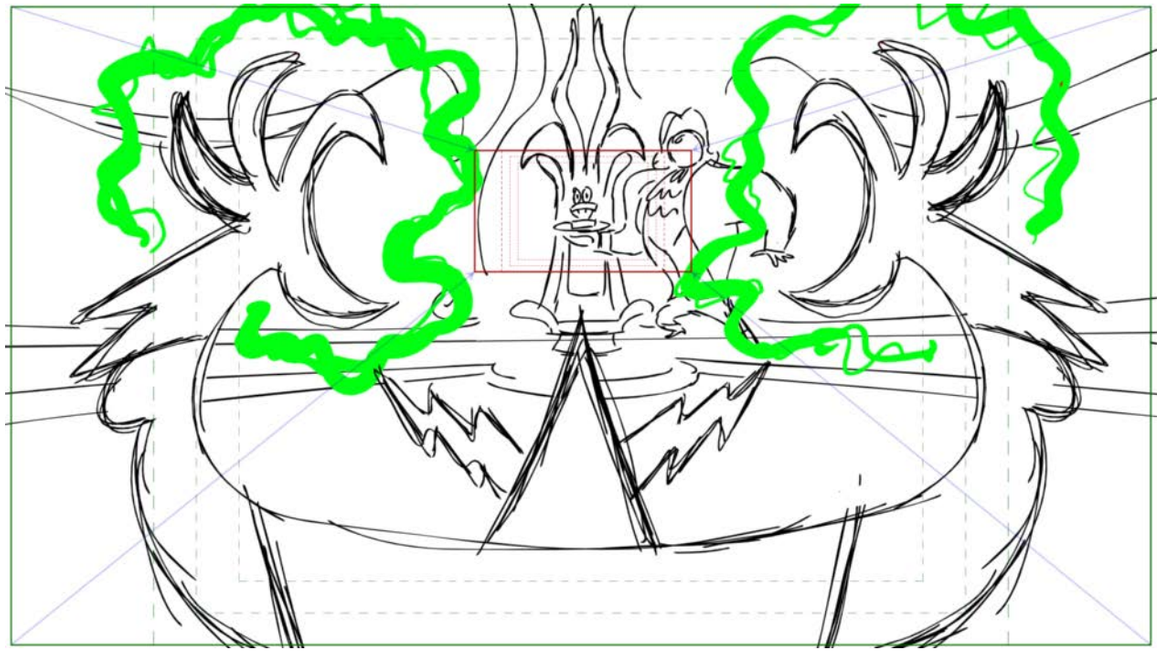

Action Notes

Dialog

Slugging

Notes

Sc 161 Panel 9

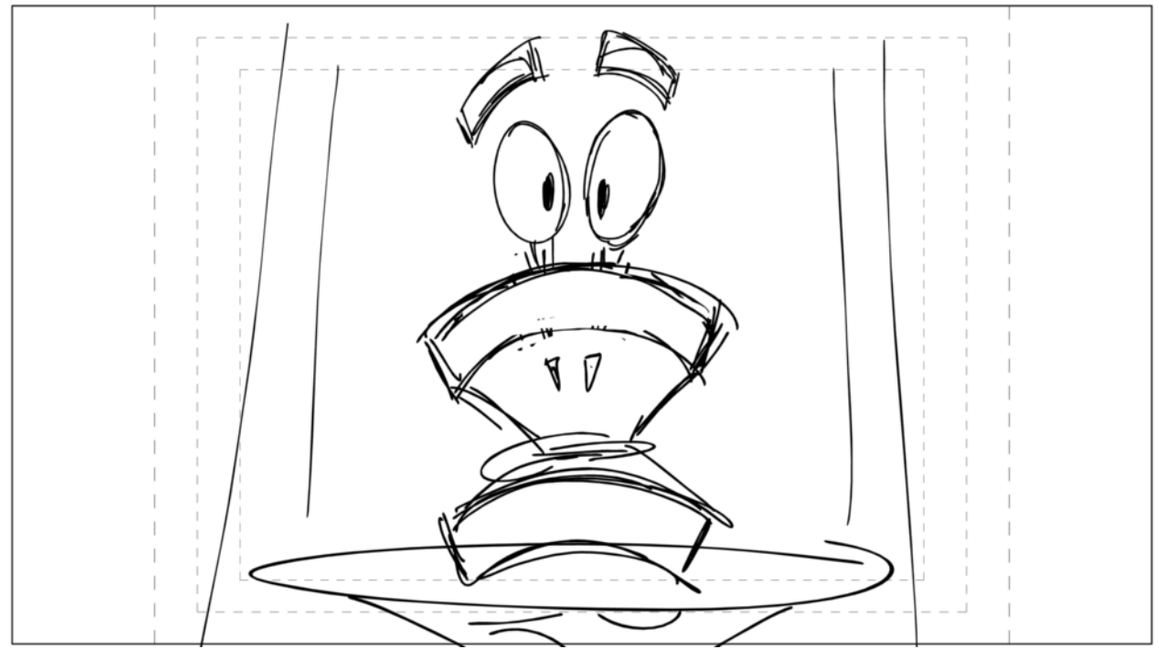

Action Notes

Dialog

106 LORD HATER (CONT'D)
YOU'RE TOAST!!

Slugging

Notes

Sc 161 Panel 10

Action Notes

Dialog

Slugging

Notes

Sc 161 Panel 11

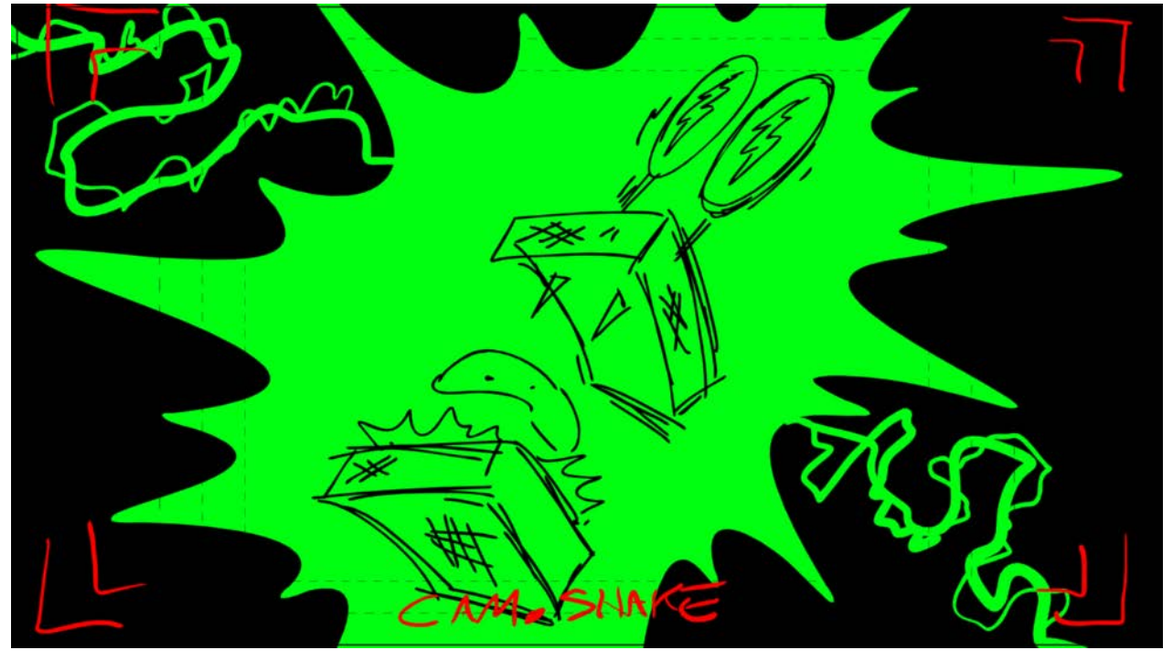

Action Notes

Dialog

107 EVIL SANDWICH
(BEING ZAPPED SCREAM)

Slugging

Notes

INCIDENTAL CHARACTER ELECTRIFIED SOURDOUGH

Sc 161 Panel 12

Action Notes

SMOKE FX

Dialog

Slugging

Notes

INCIDENTAL CHARACTER TOASTED SOURDOUGH

Sc 161 Panel 13

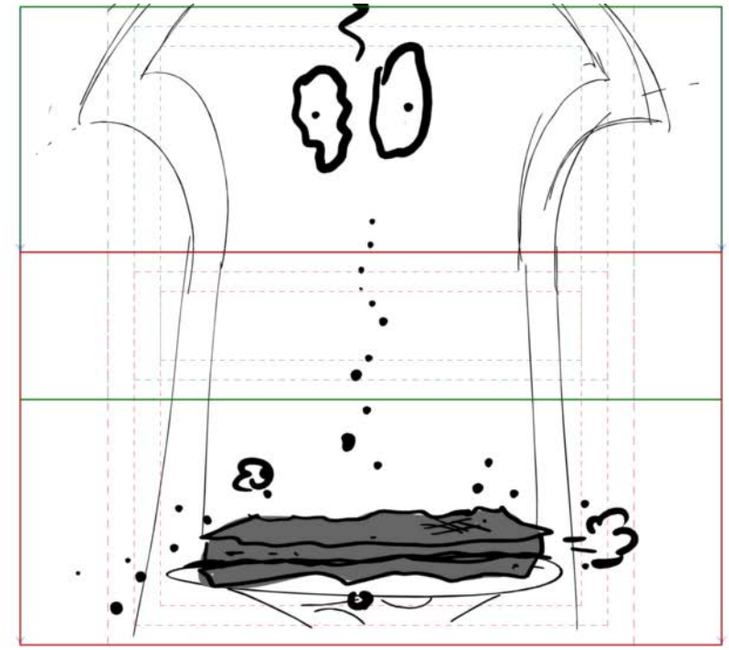

Action Notes

Dialog

Slugging

Notes

Sc 161 Panel 14

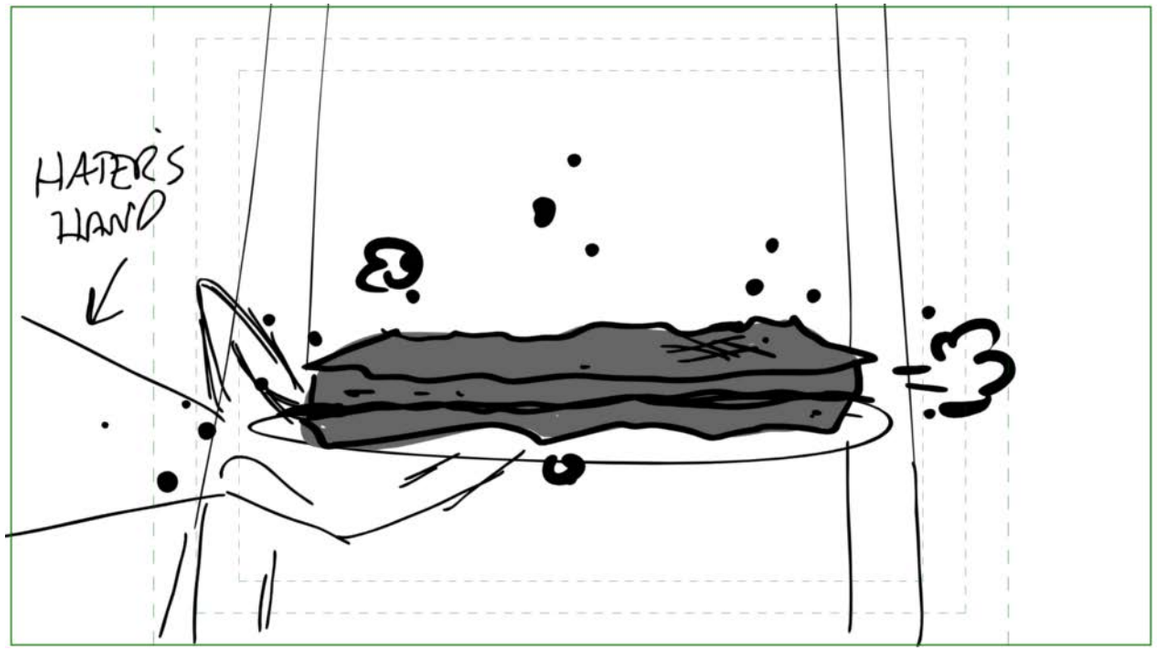

Action Notes

Dialog

Slugging

Notes

Sc 161 Panel 15

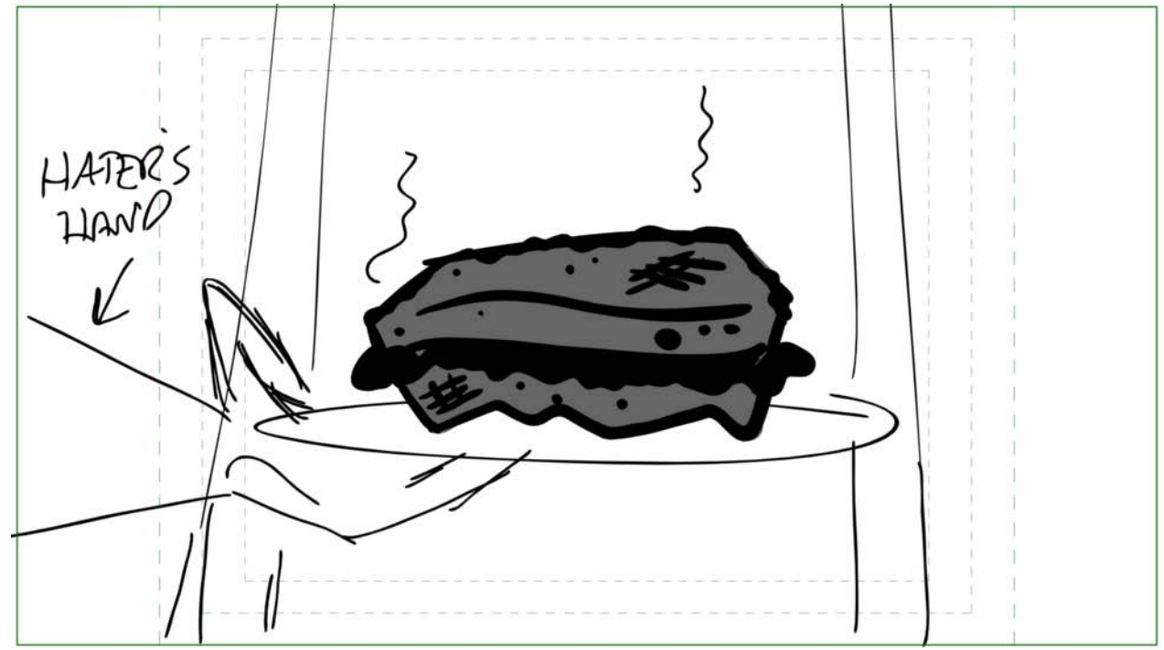

Action Notes

Dialog

Slugging

Notes

Sc 161 Panel 16

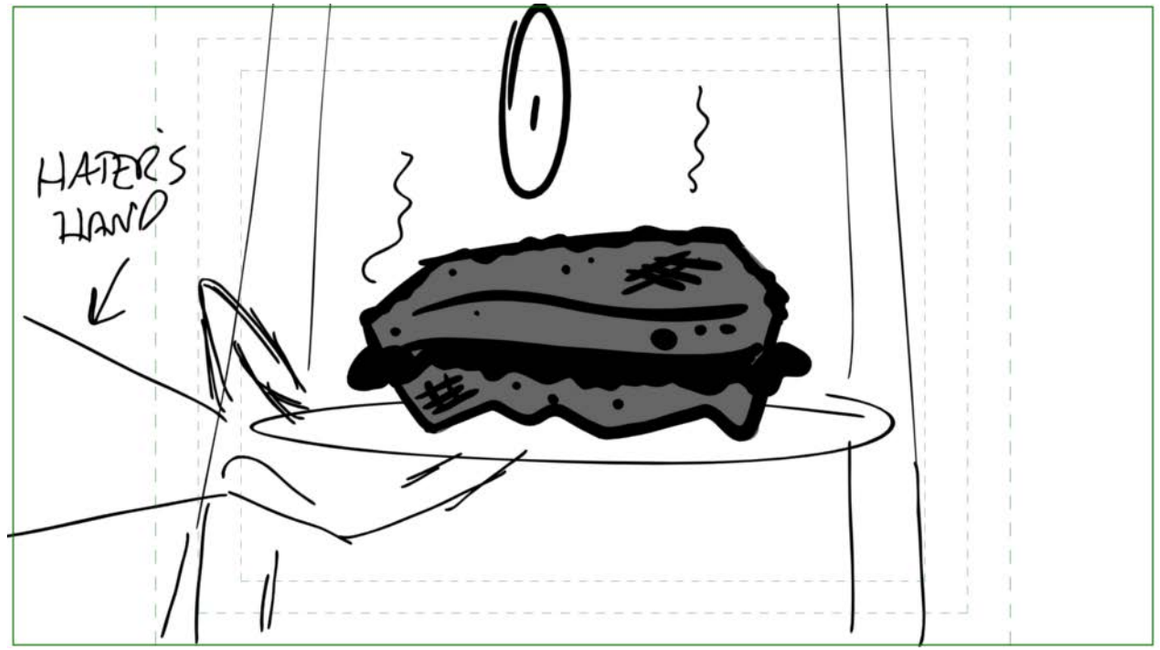

Action Notes

Dialog

Slugging

Notes

Sc 161 Panel 17

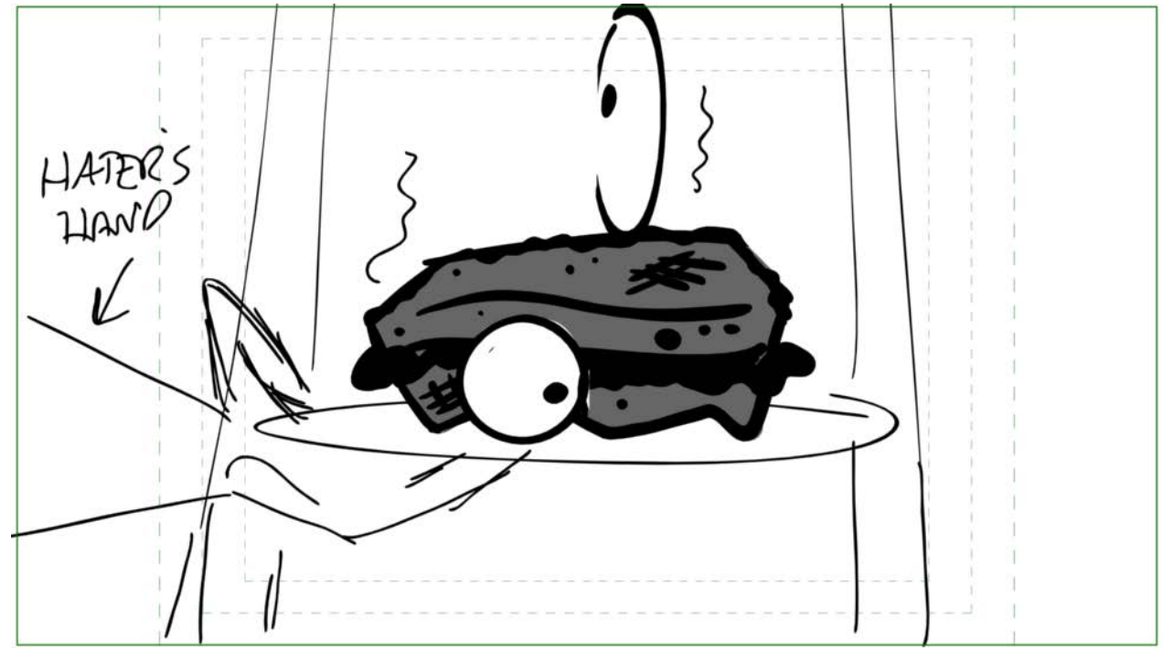

Action Notes

Dialog

Slugging

Notes

PROP EYEBALLS

Sc 161 Panel 18

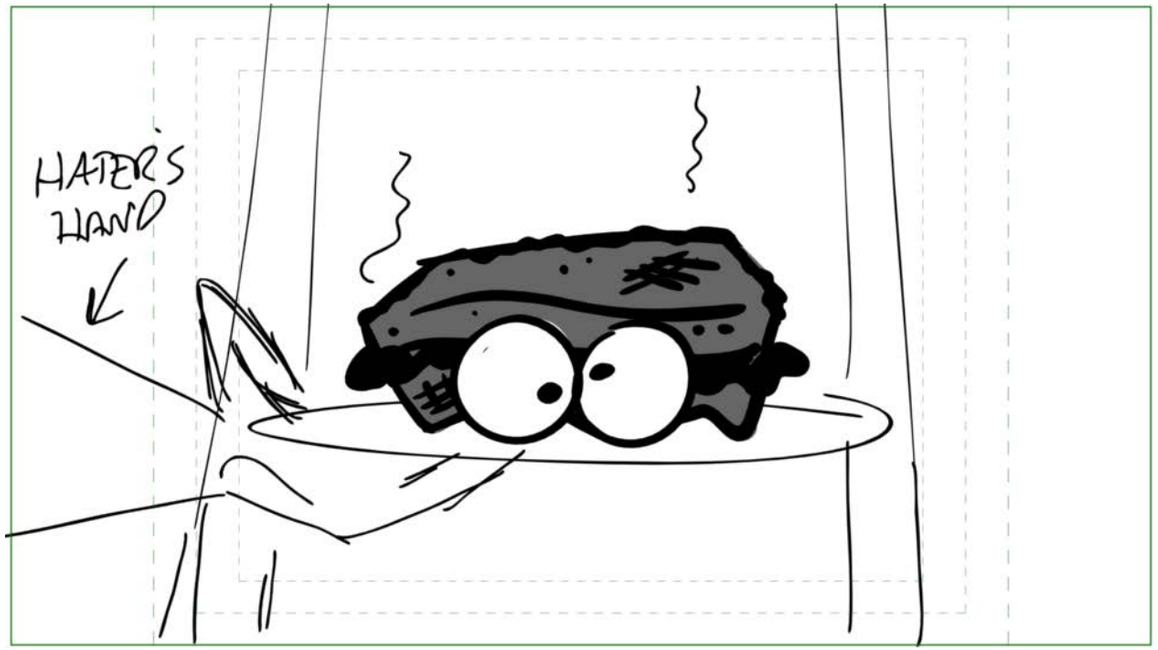

Action Notes

Dialog

Slugging

Notes

Sc 162 Panel 1

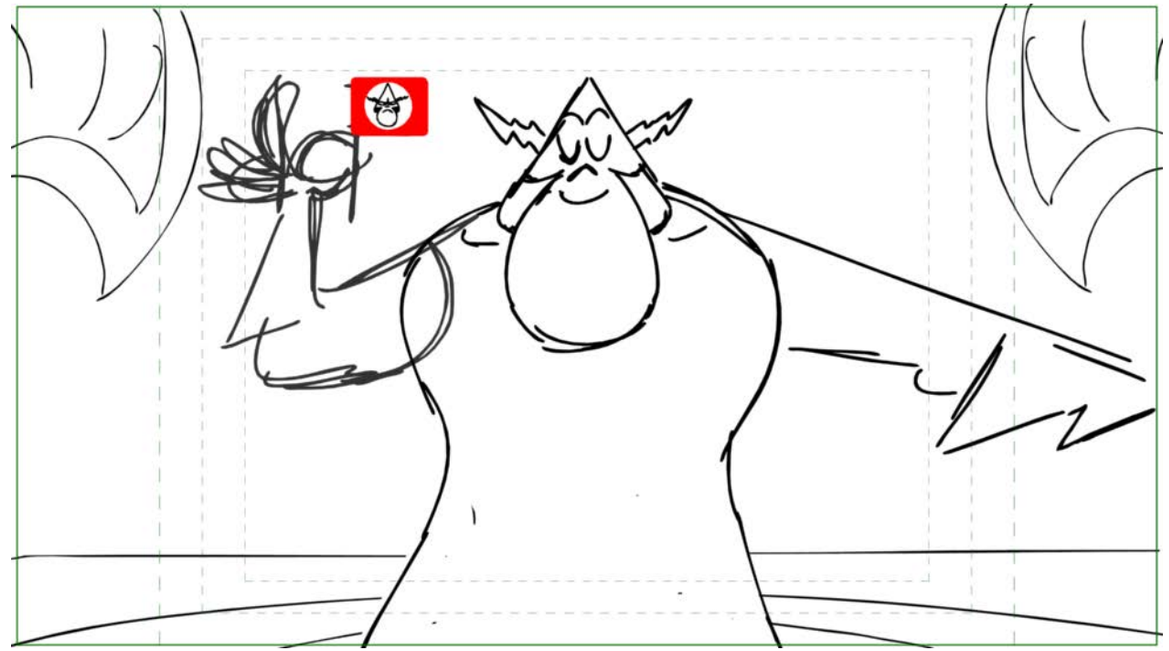

Action Notes

Dialog

Slugging

Notes

PROP HATER TOOTHPICK FLAG

Sc 162 Panel 2

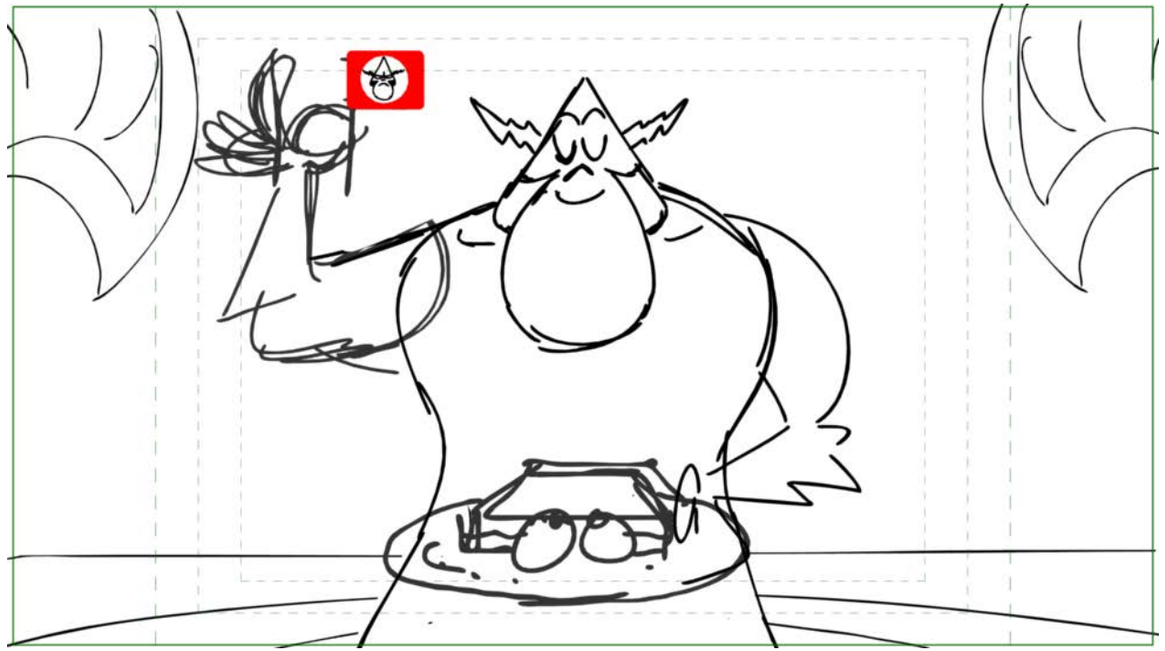

Action Notes

Dialog

Slugging

Notes

Sc 162 Panel 3

Action Notes

Dialog

Slugging

Notes

Sc 163 Panel 1

Action Notes

Dialog

Slugging

Notes

Sc 163 Panel 2

Action Notes

LIGHTNING FX

Dialog

Slugging

Notes

Sc 163 Panel 3

Action Notes

Dialog

Slugging

Notes

Sc 164 Panel 1

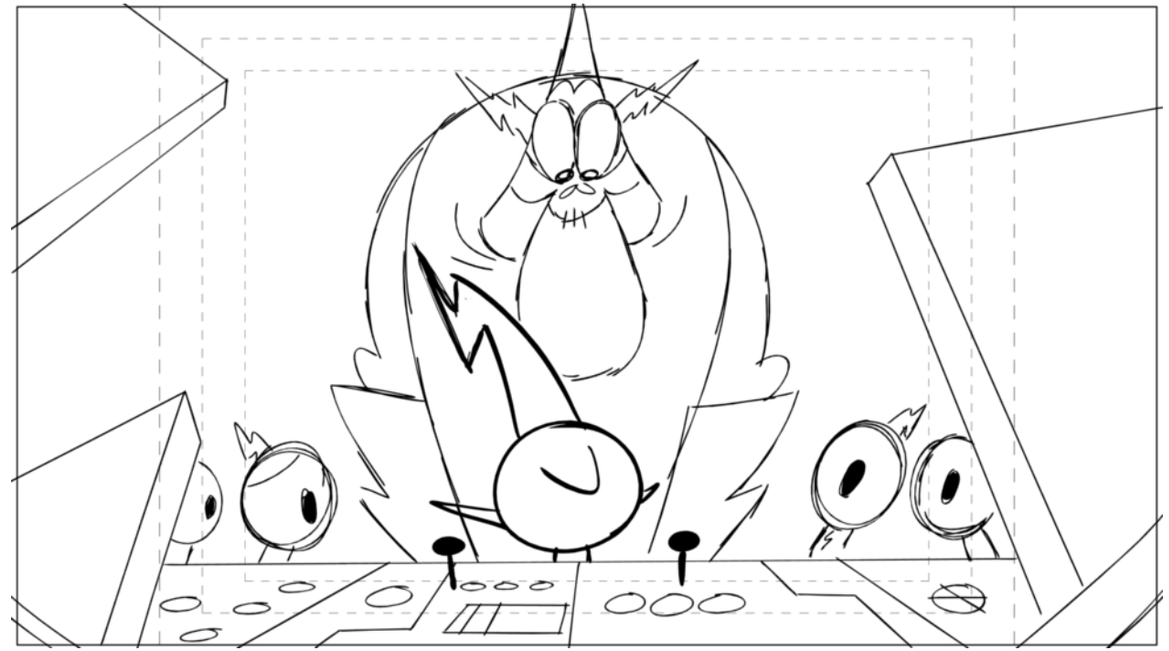

Action Notes

Dialog

Slugging

Notes

Sc 164 Panel 2

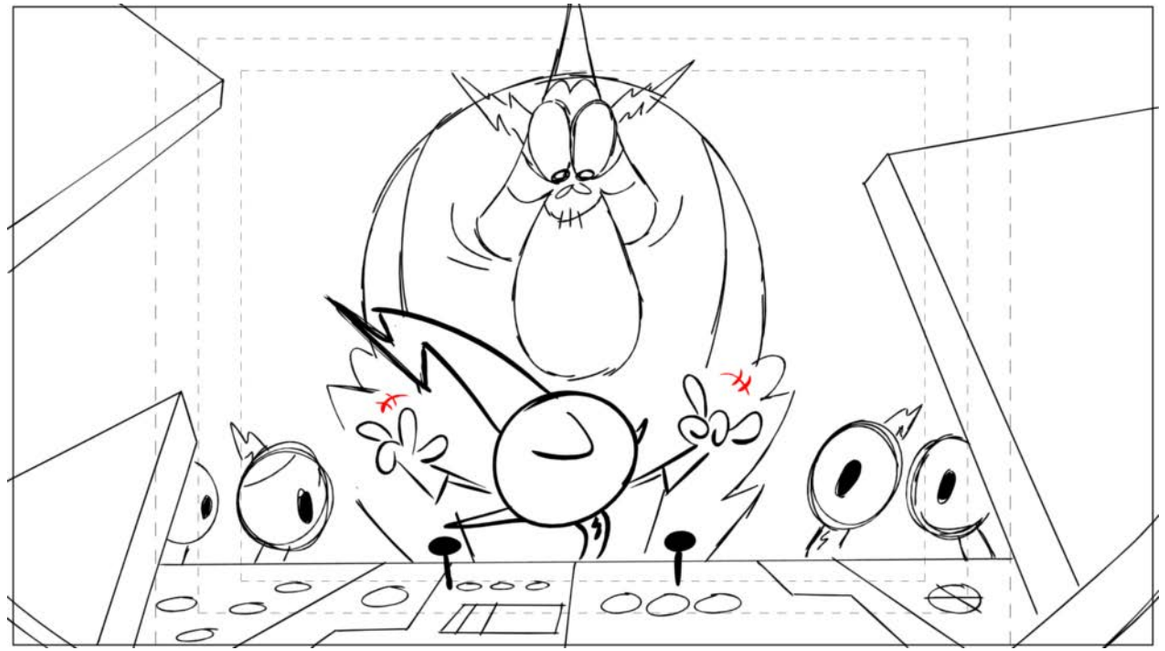

Action Notes

Dialog

110 COMMANDER PEEPERS
Now, for the finishing touch...

Slugging

Notes

Sc 164 Panel 3

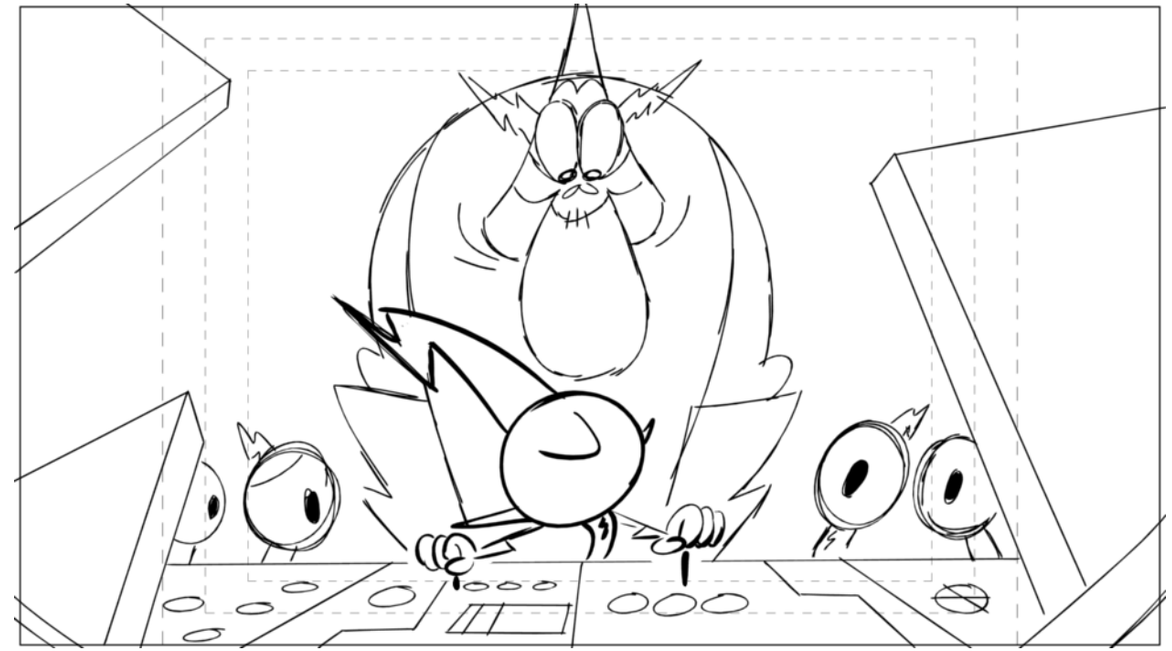

Action Notes

Dialog

110 COMMANDER PEEPERS
Now, for the finishing touch...

Slugging

Notes

Sc 165 Panel 1

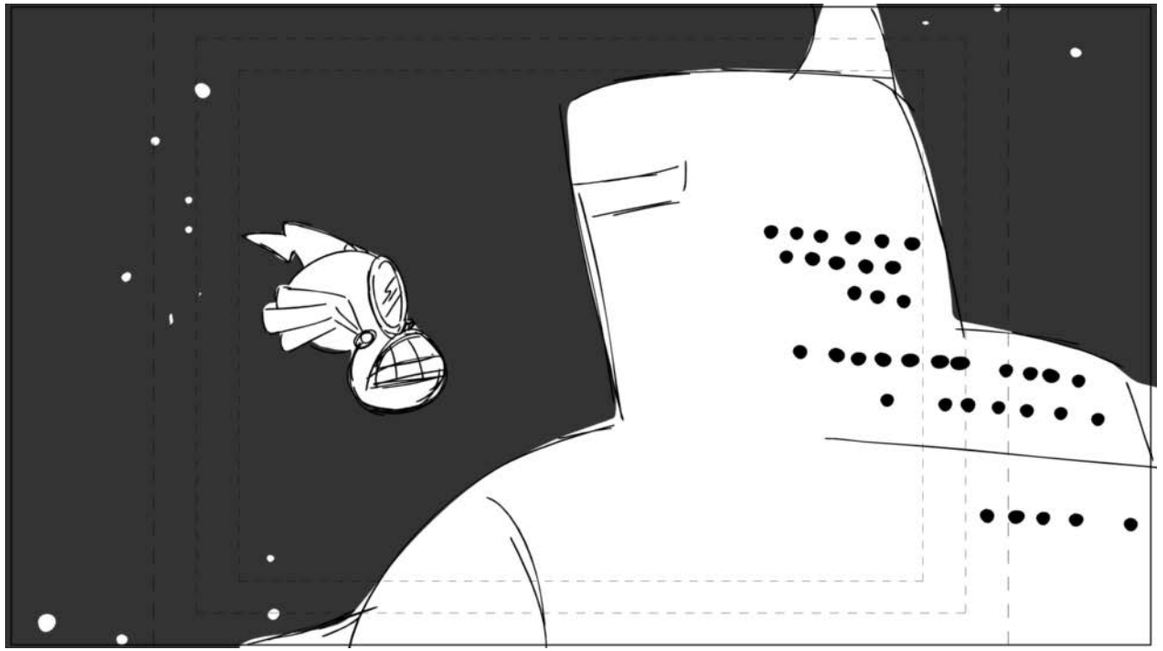

Action Notes

NOTE: PLEASE USE MODEL OF HATER SHIP DESTROYED

Dialog

Slugging

Notes

Sc 165 Panel 2

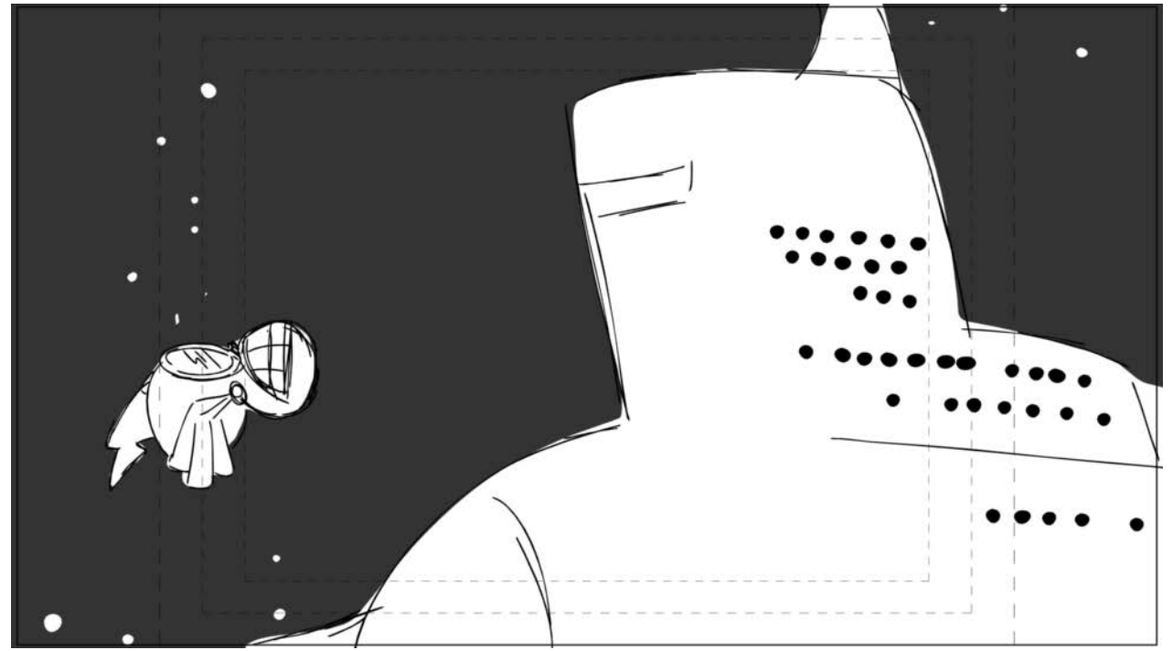

Action Notes

Dialog

Slugging

Notes

Sc 165 Panel 3

Action Notes

Dialog

Slugging

Notes

Sc 165 Panel 4

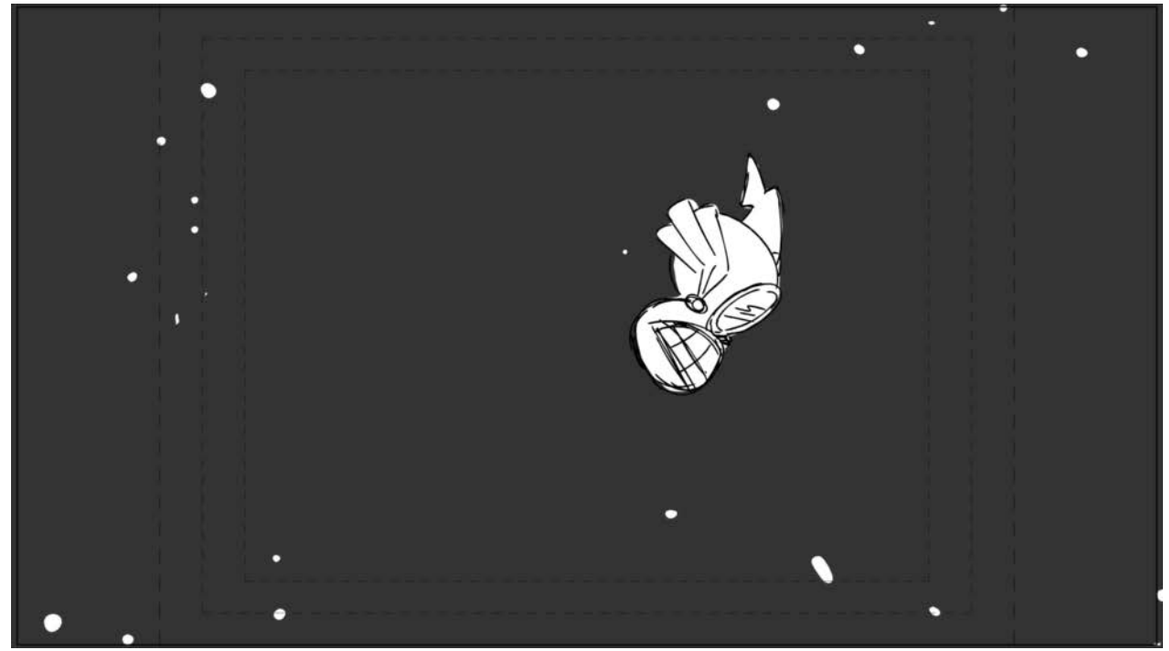

Action Notes

Dialog

Slugging

Notes

Sc 165 Panel 5

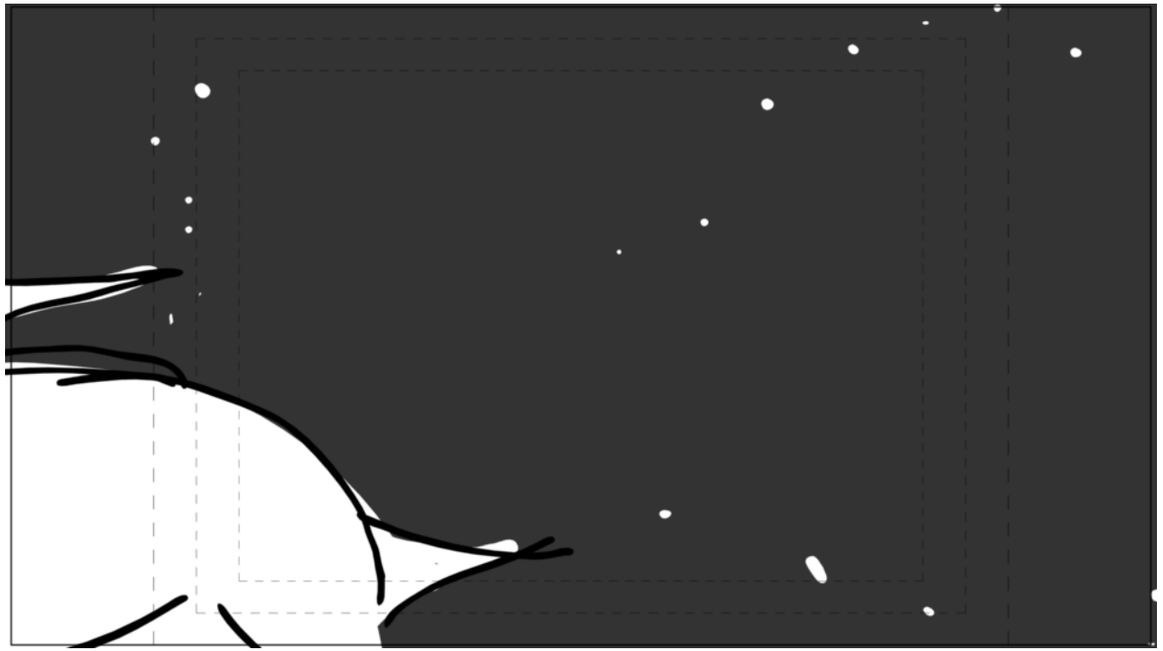

Action Notes

Dialog
1 EVIL SANDWICH
EVIIIIIIL SAAANDWIIICHHHH!!

Slugging

Notes

Sc 165 Panel 6

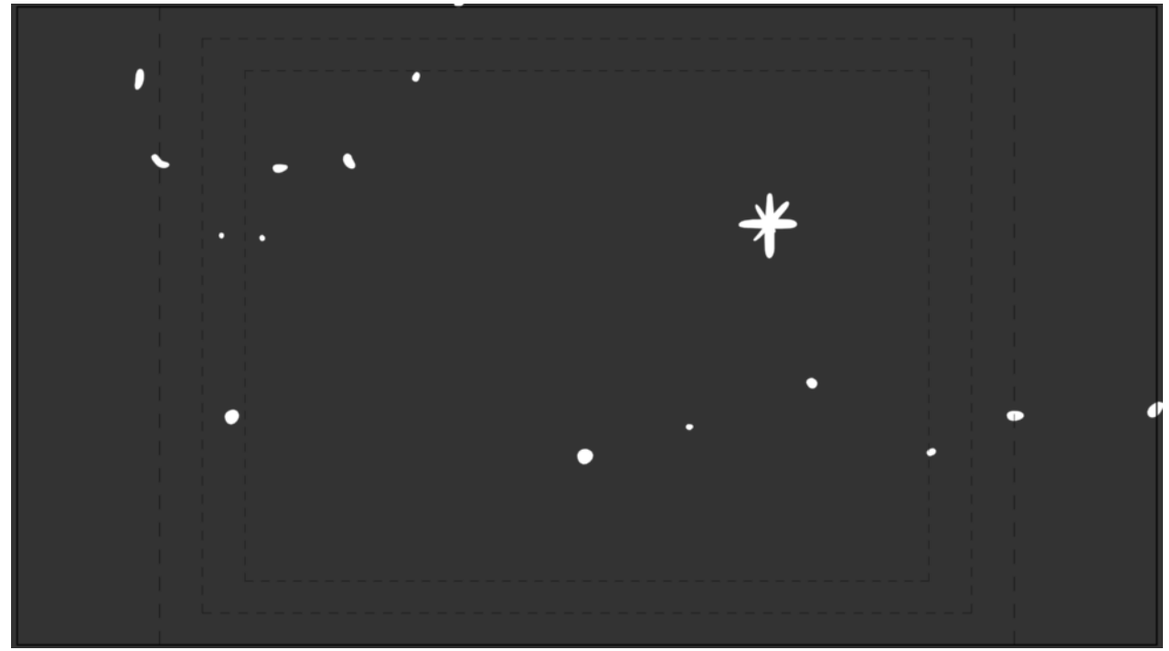

Action Notes

Dialog
1 EVIL SANDWICH
EVIIIIIIL SAAANDWIIICHHHH!!

Slugging

Notes

Sc 166 Panel 1

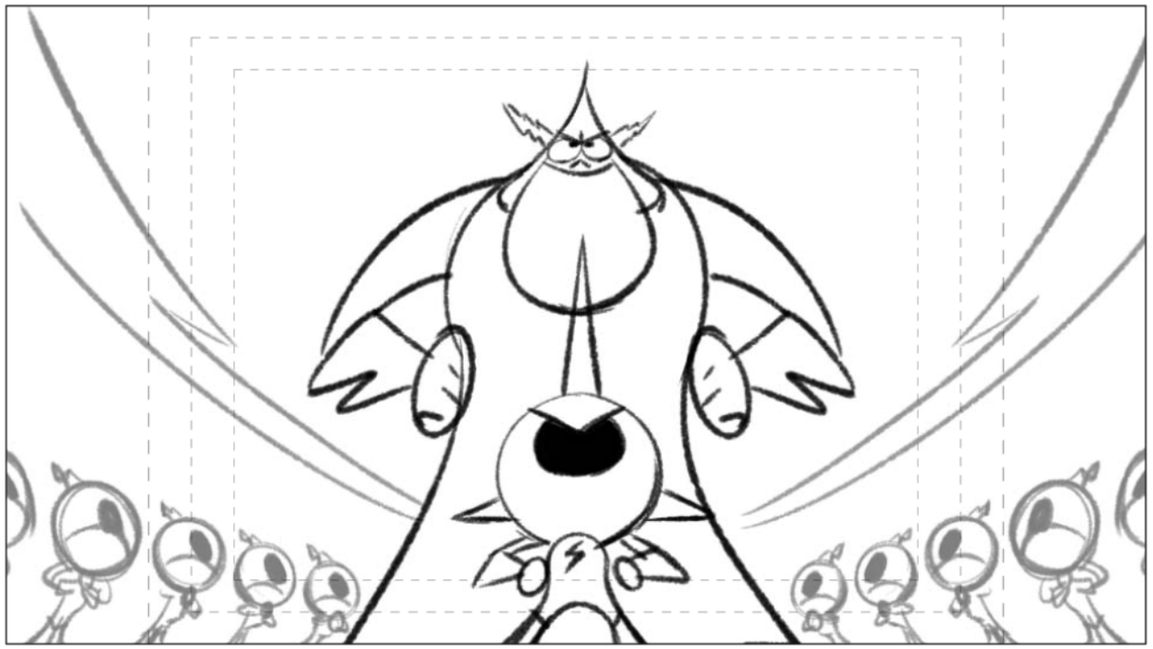

Action Notes

Dialog

Slugging

Notes

BG HATER SCREENING ROOM REVERSE

Sc 166 Panel 2

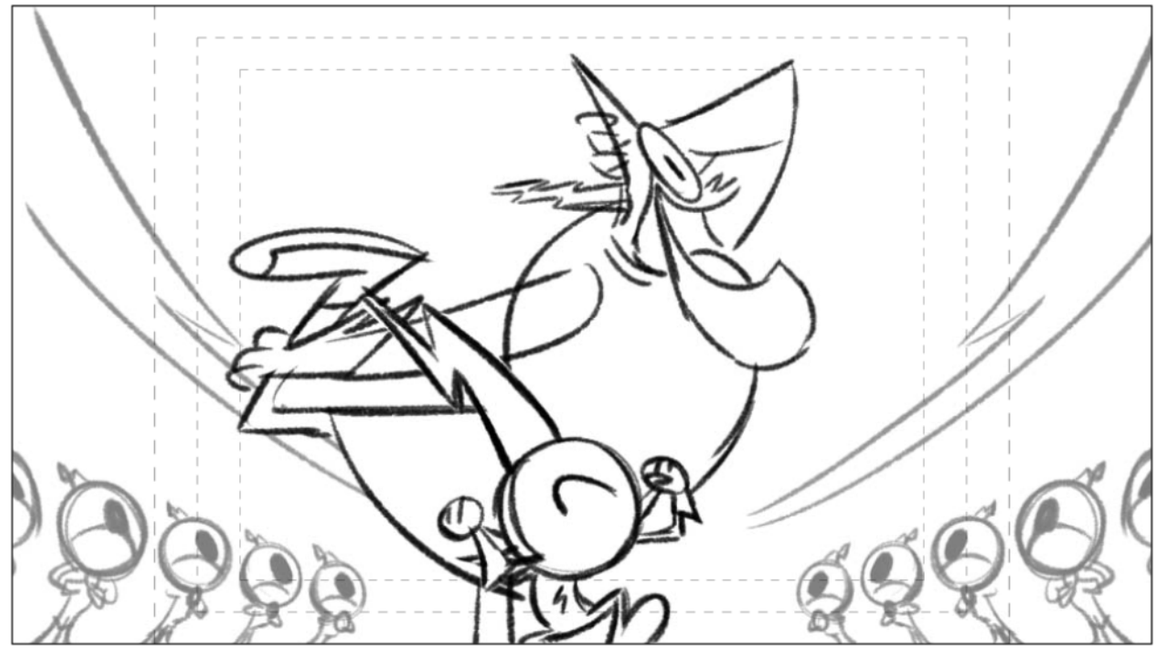

Action Notes

Dialog

Slugging

Notes

Sc 166 Panel 3

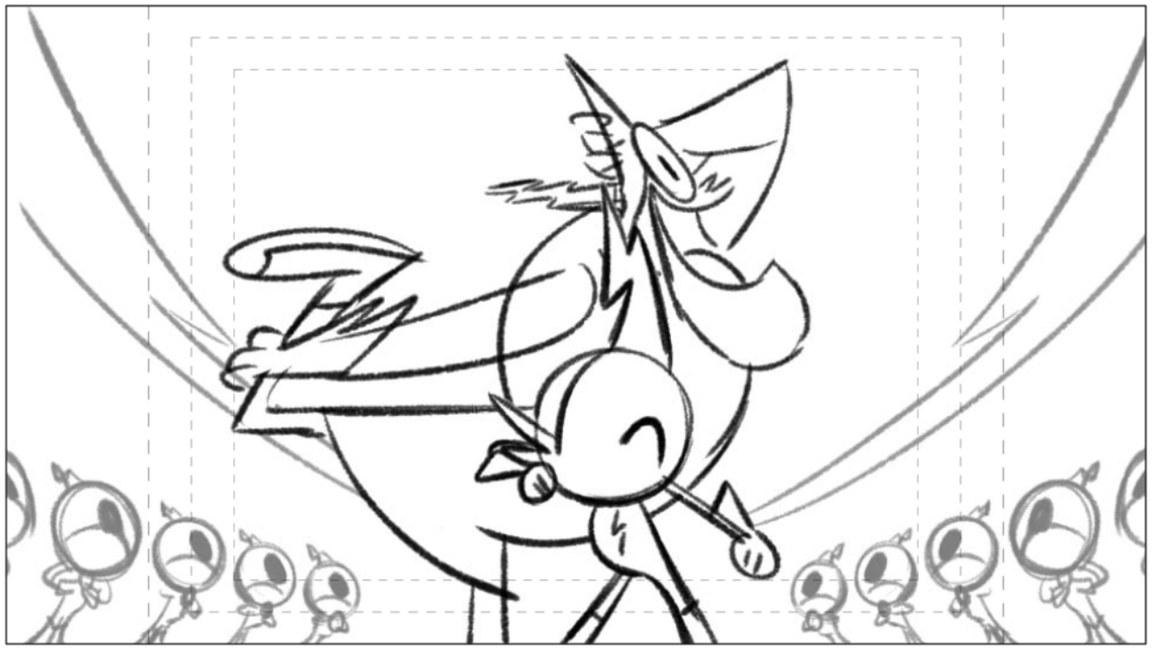

Action Notes

Dialog

Slugging

Notes

Sc 166 Panel 4

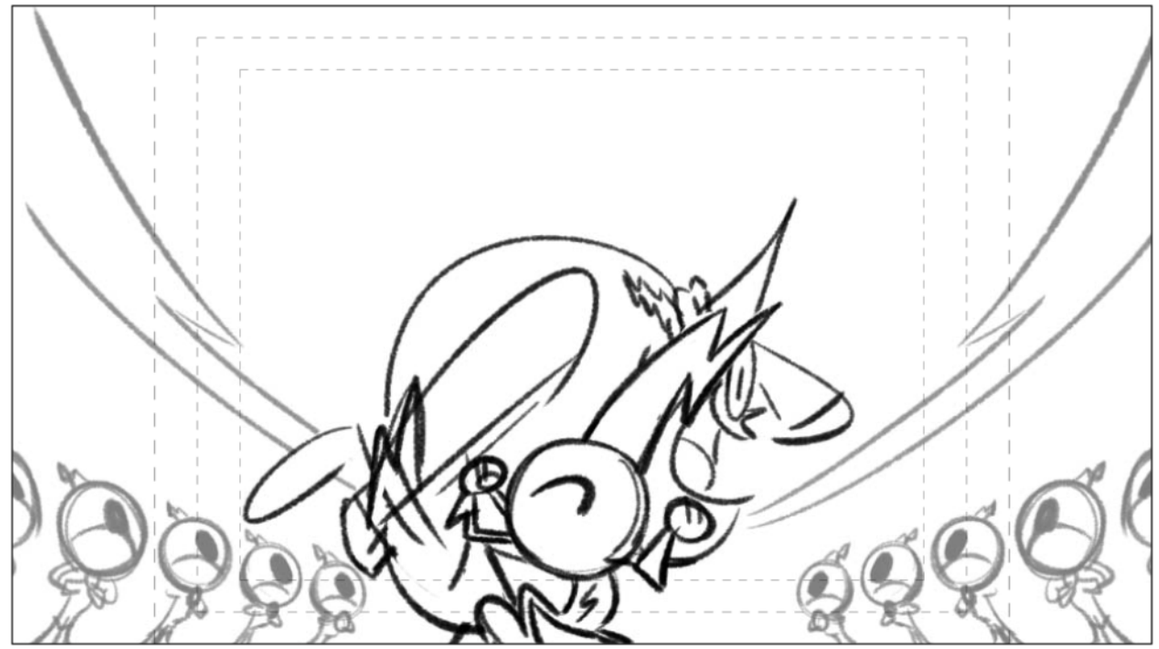

Action Notes

Dialog

Slugging

Notes

Sc 166 Panel 5

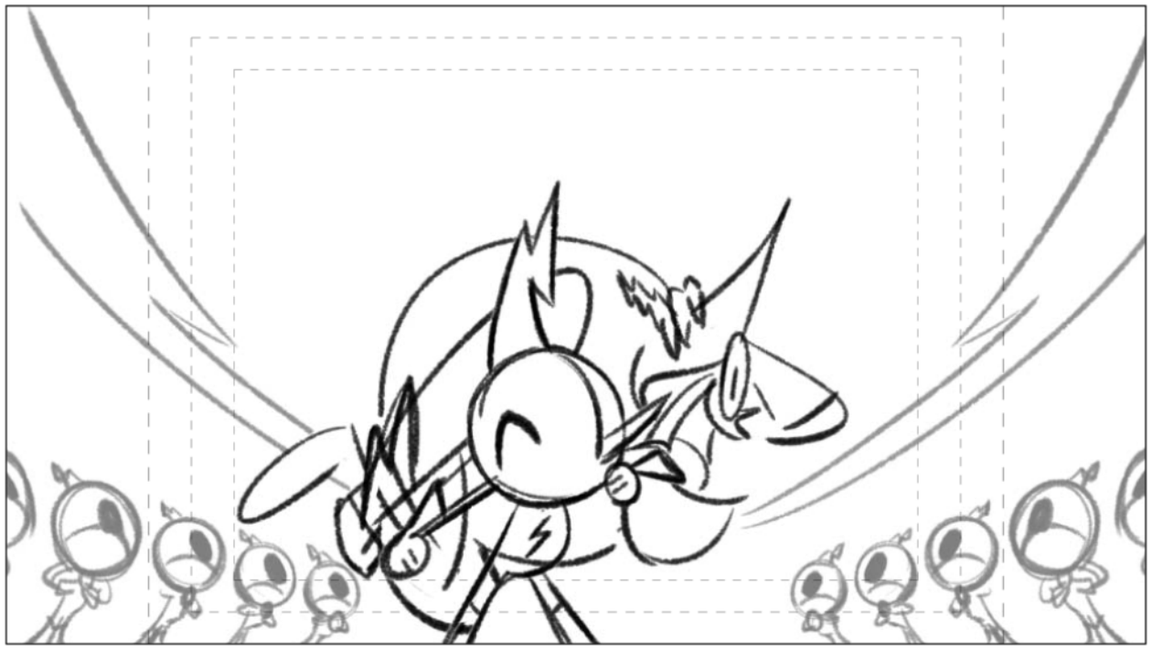

Action Notes

Dialog

Slugging

Notes

Sc 166 Panel 6

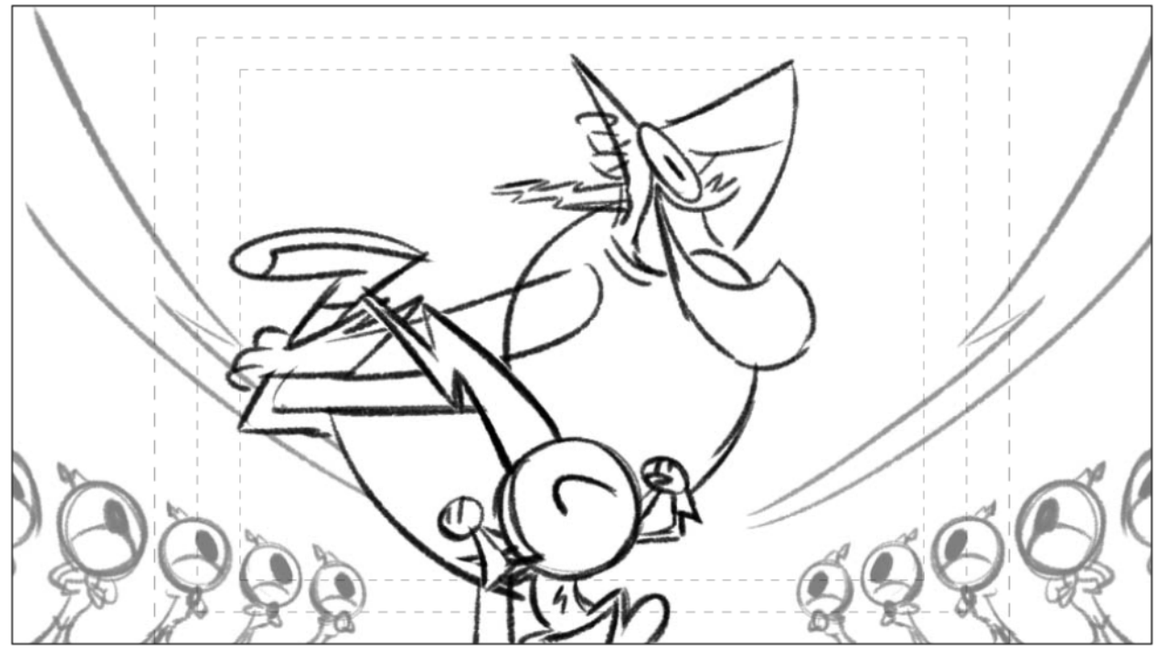

Action Notes

Dialog

Slugging

Notes

Sc 166 Panel 7

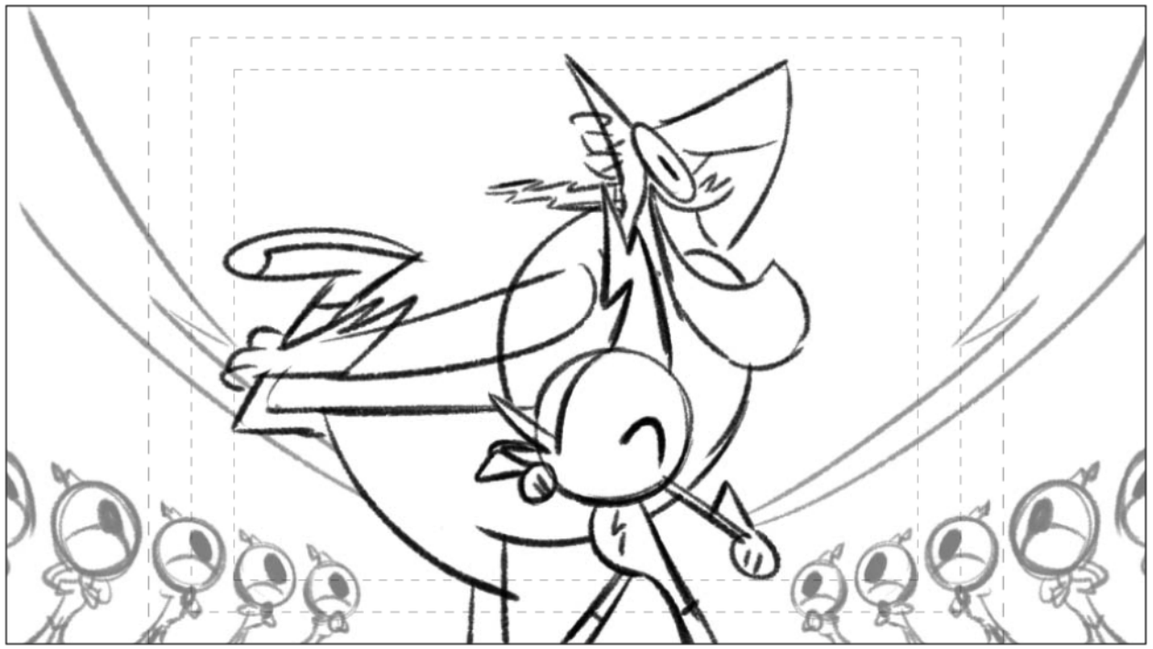

Action Notes

Dialog

Slugging

Notes

Sc 166 Panel 8

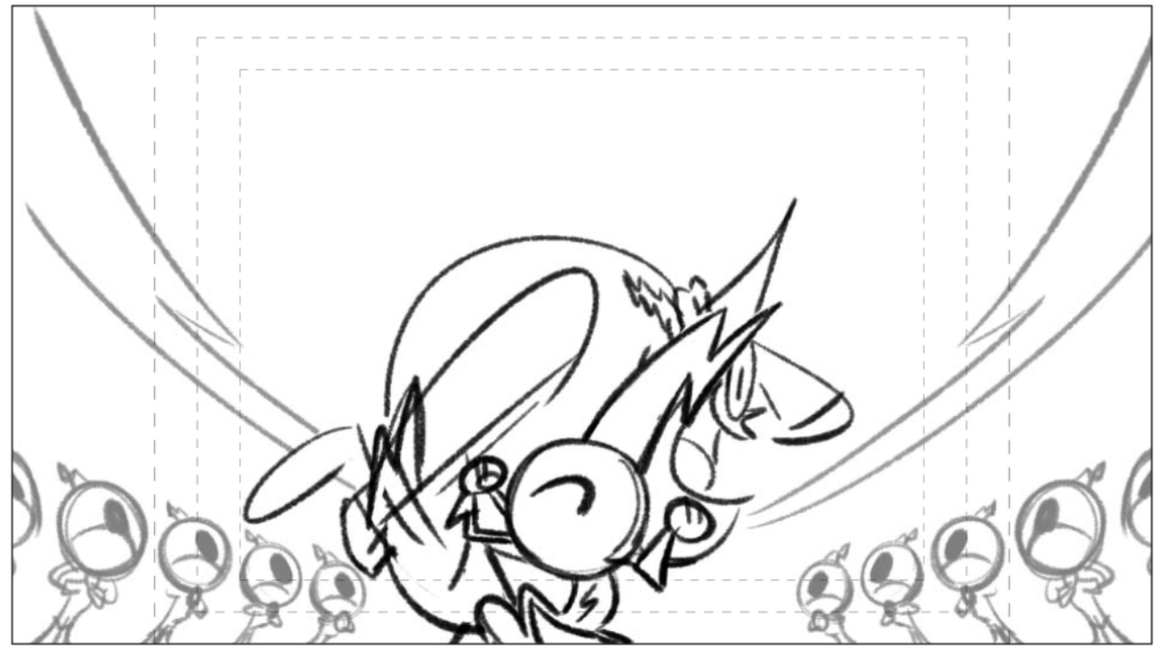

Action Notes

Dialog

Slugging

Notes

Sc 166 Panel 9

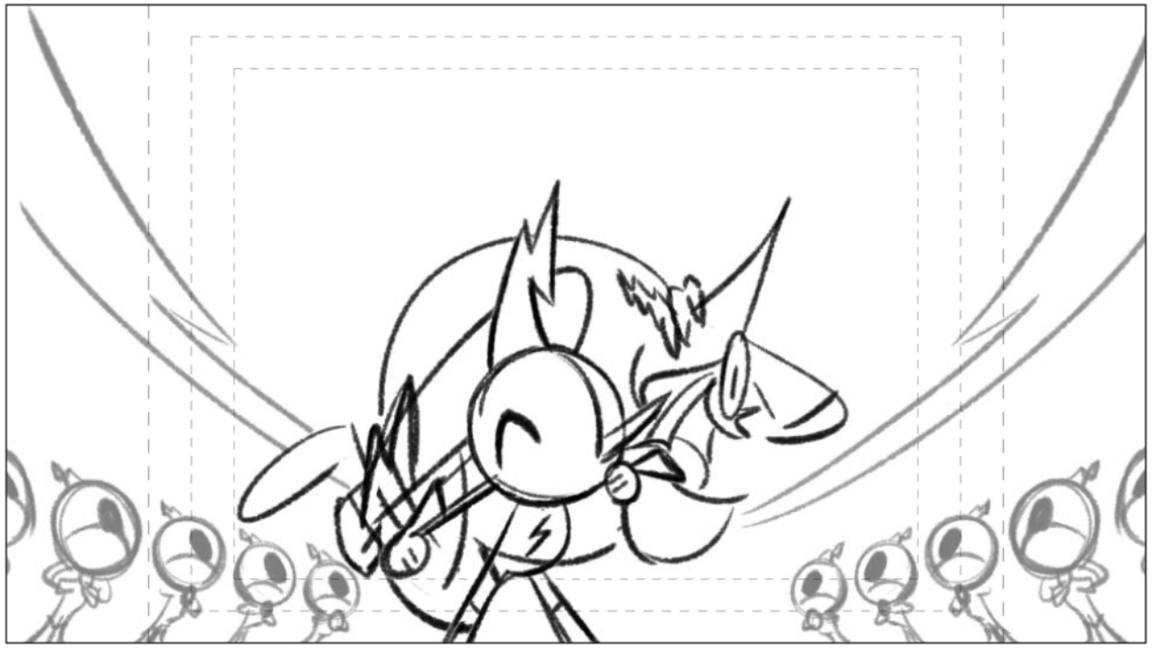

Action Notes

Dialog

Slugging

Notes

Sc 166 Panel 10

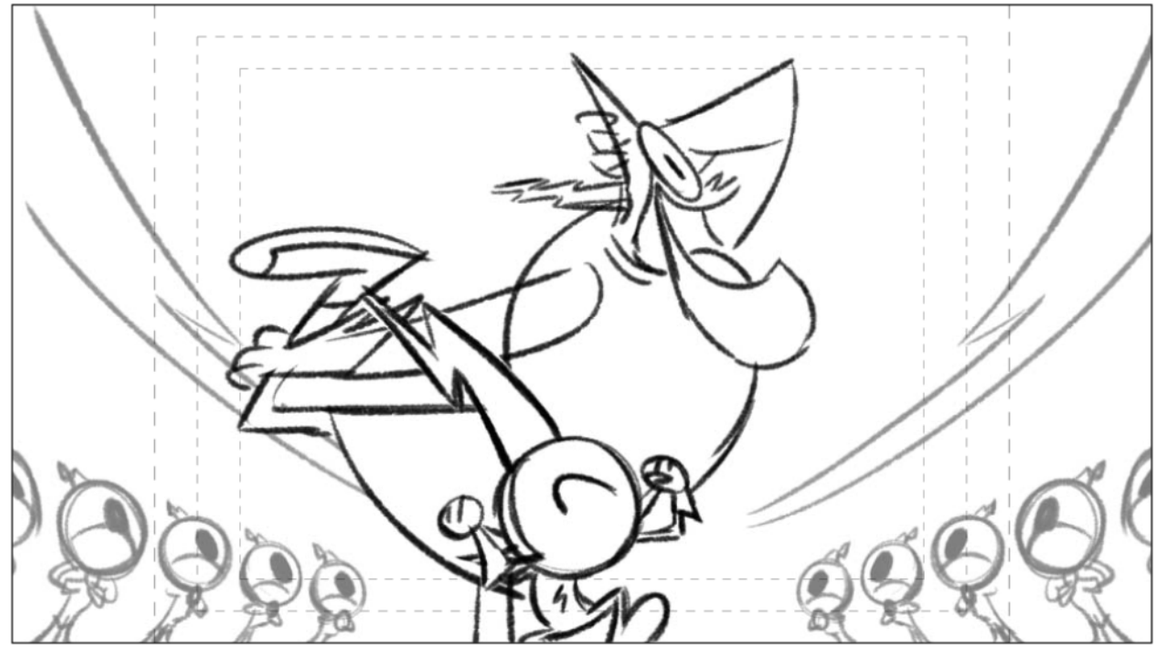

Action Notes

Dialog

Slugging

Notes

Sc 166 Panel 11

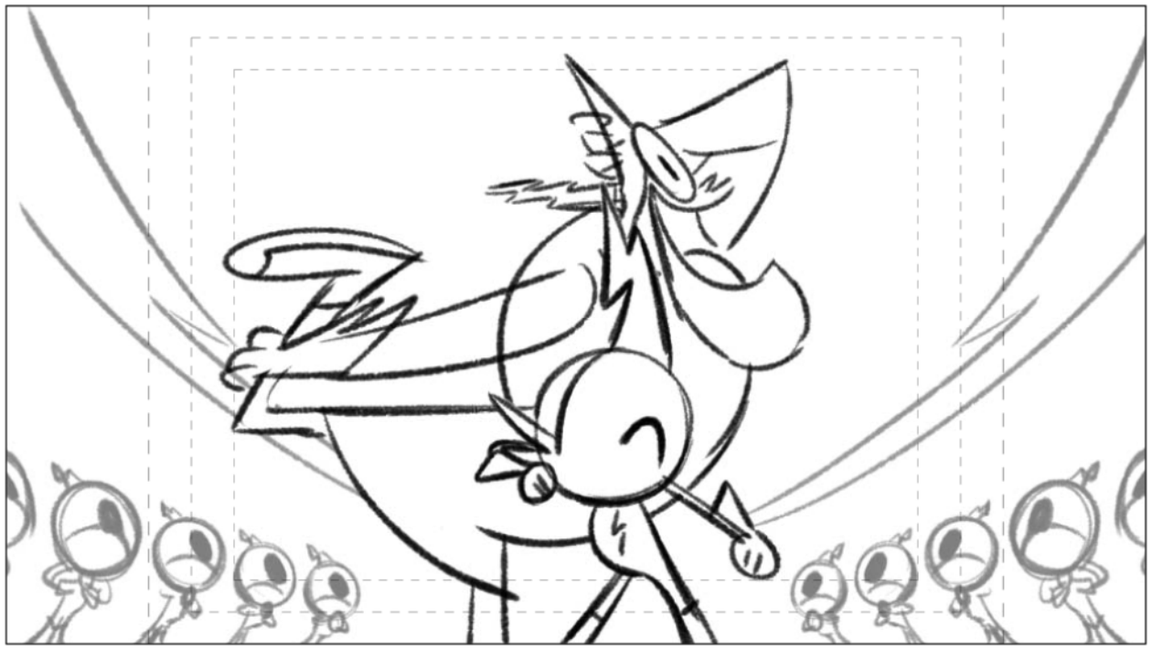

Action Notes

Dialog

Slugging

Notes

Sc 166 Panel 12

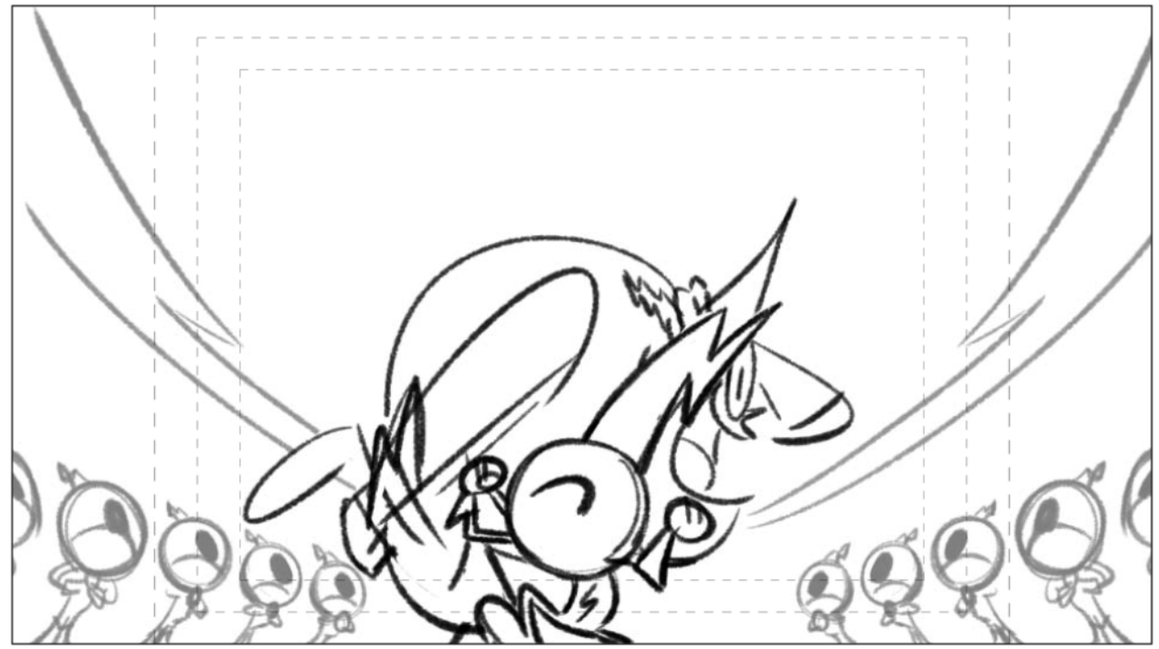

Action Notes

Dialog

Slugging

Notes

Sc 166 Panel 13

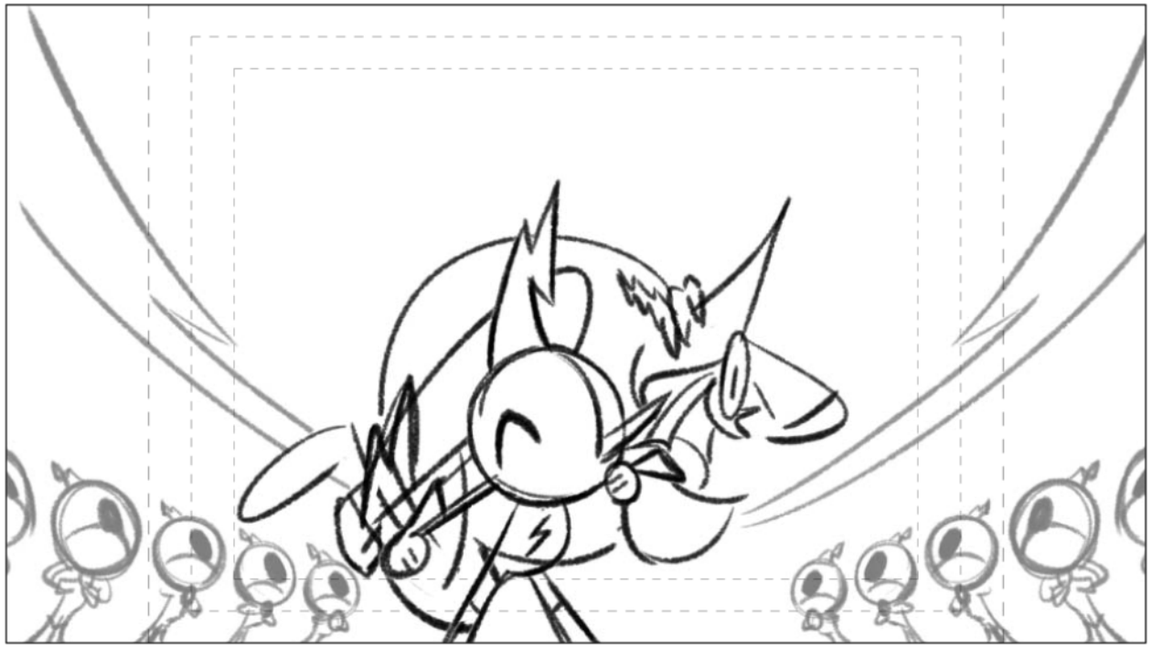

Action Notes

Dialog

Slugging

Notes

Sc 166 Panel 14

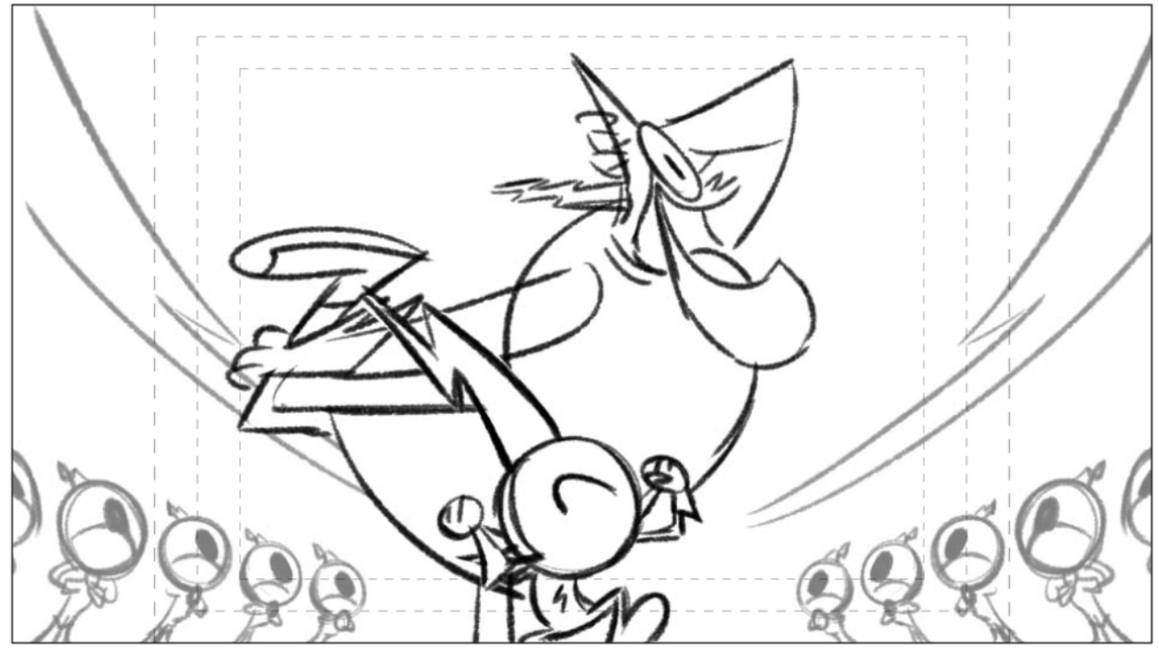

Action Notes

Dialog

Slugging

Notes

Sc 166 Panel 15

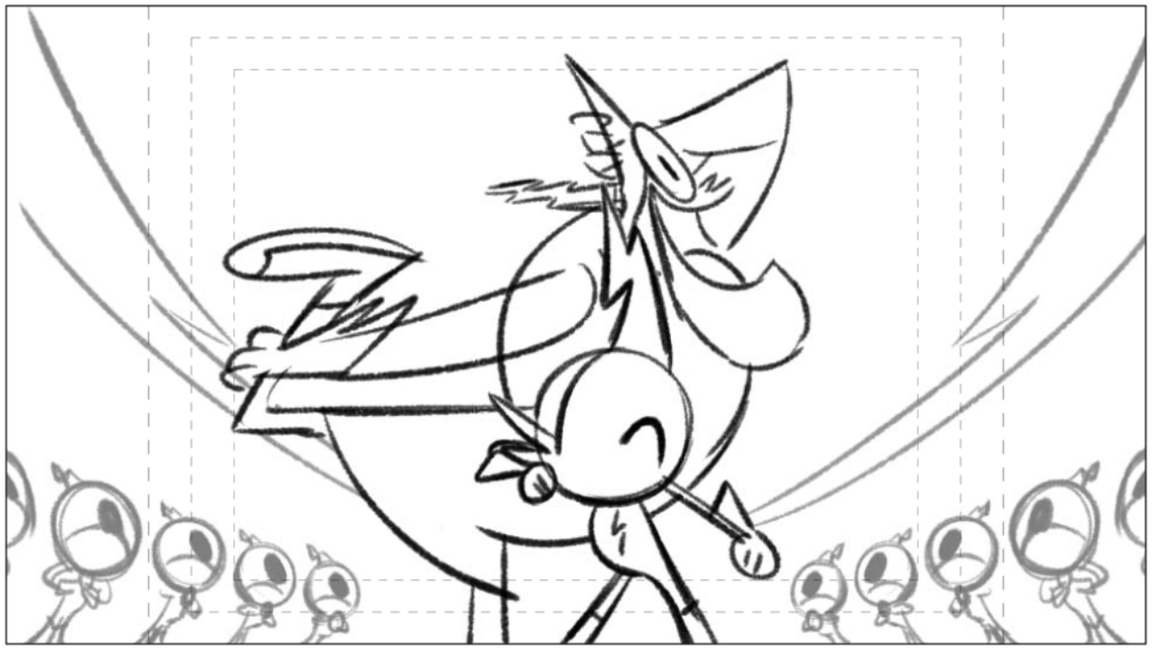

Action Notes

Dialog

Slugging

Notes

Sc 166 Panel 16

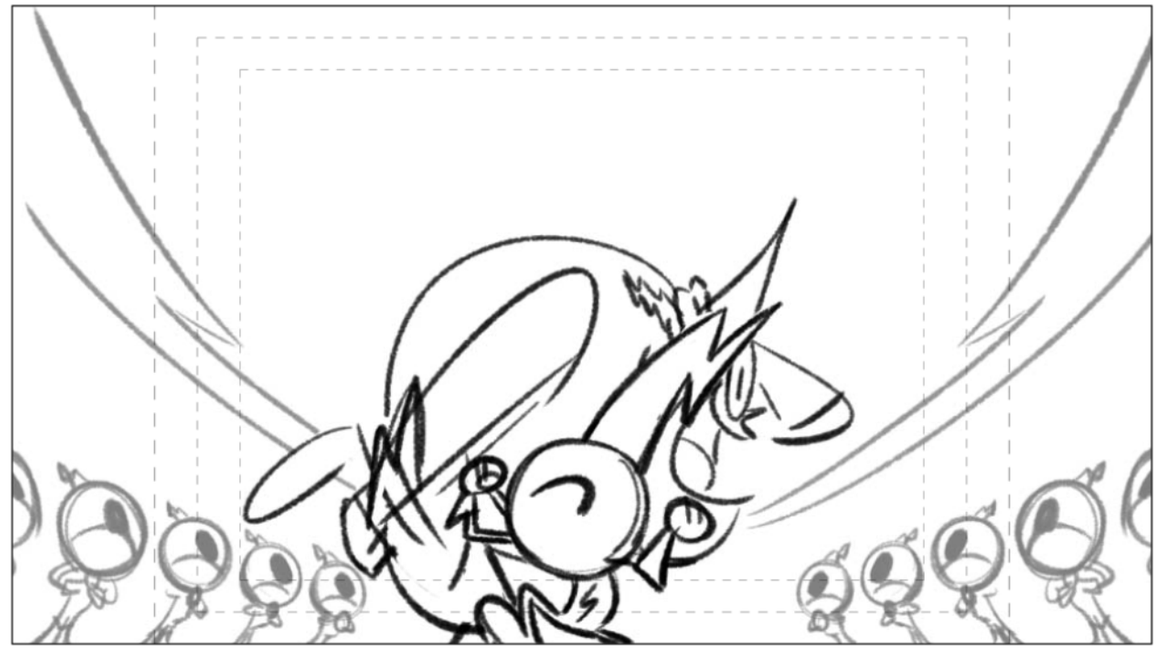

Action Notes

Dialog

Slugging

Notes

Sc 166 Panel 17

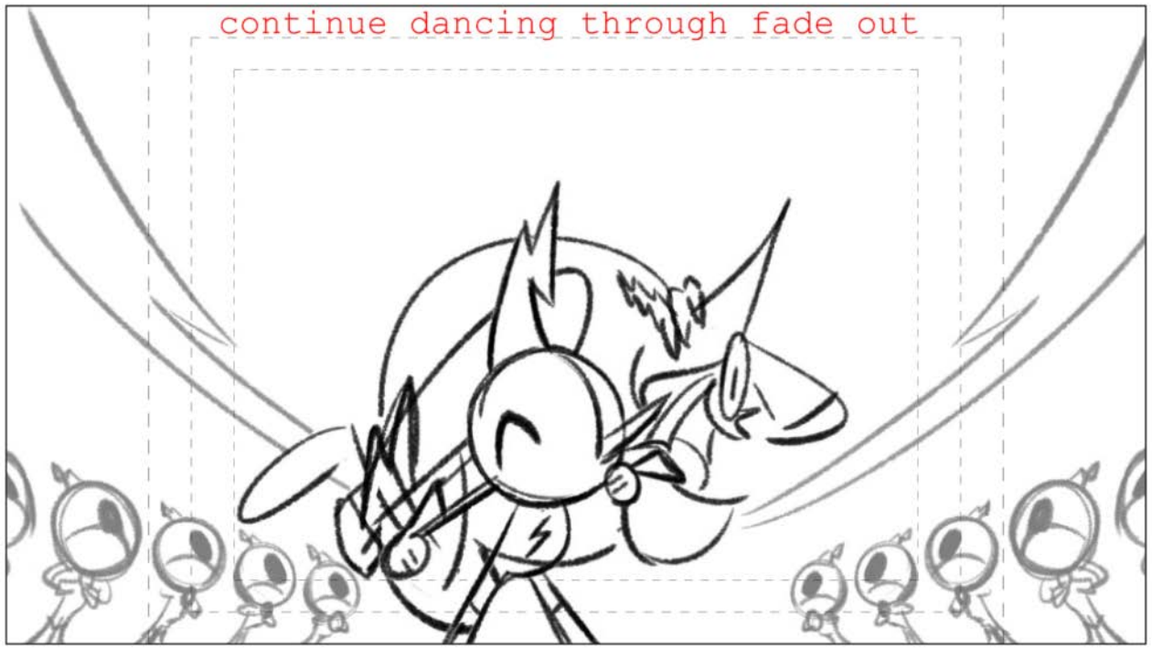

Action Notes

Dialog

Slugging

Notes

Sc 167 Panel 1

Action Notes

Dialog

112 ALIEN QUEEN
Heey Hater! Soo glad we're back together! Thank Grop, it was soooo embarrassing being ruled by a sandwich.

Slugging

Notes

Sc 167 Panel 2

BG ON SCREEN IS COLOR CARD

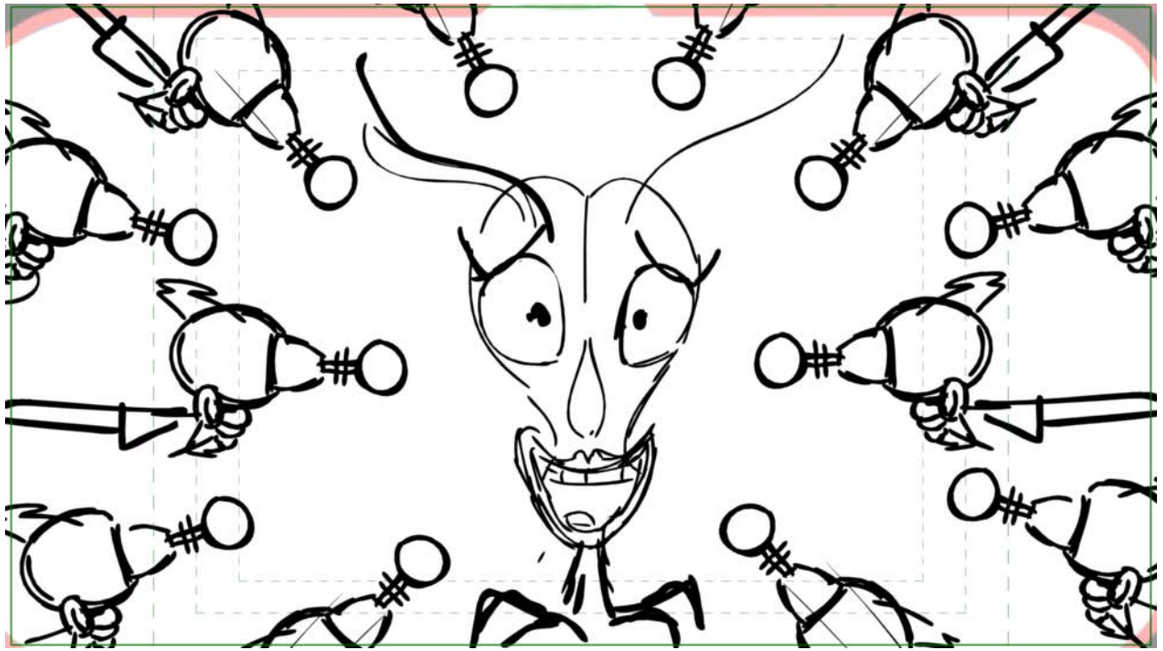

Action Notes

Dialog

112 ALIEN QUEEN
Heey Hater! Soo glad we're back together! Thank Grop, it was soooo embarrassing being ruled by a sandwich.

Slugging

Notes

PROP LASER GUN

Sc 167 Panel 3

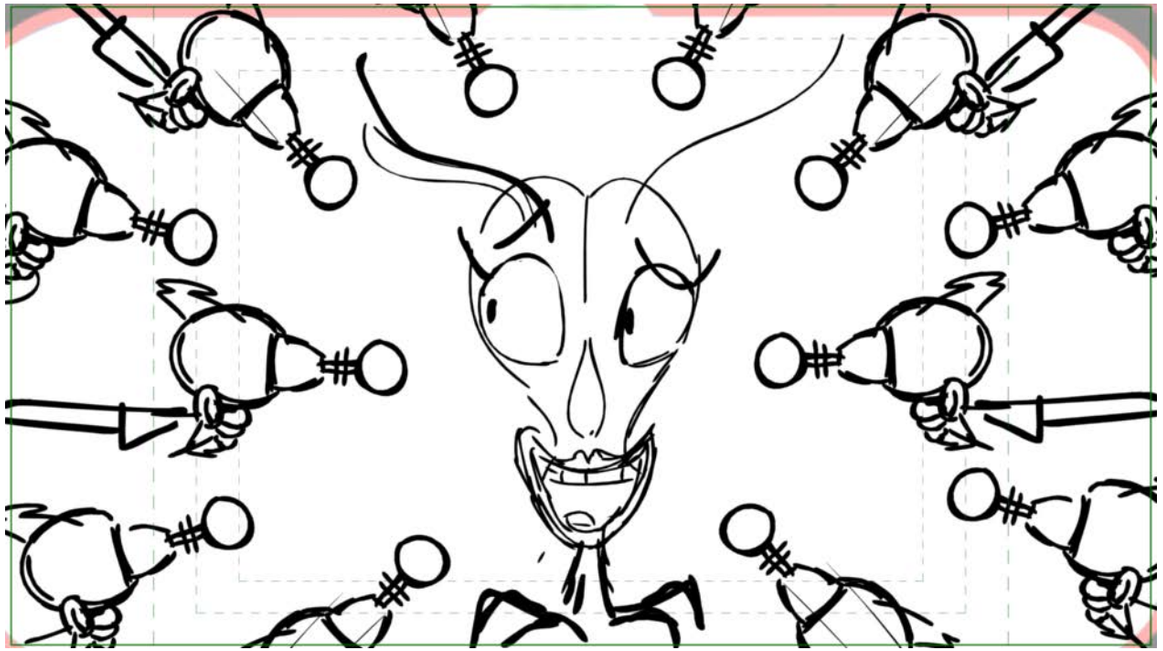

Action Notes

Dialog

112 ALIEN QUEEN
Heey Hater! Soo glad we're back together! Thank Grop, it was soooo embarrassing being ruled by a sandwich.

Slugging

Notes

Sc 167 Panel 4

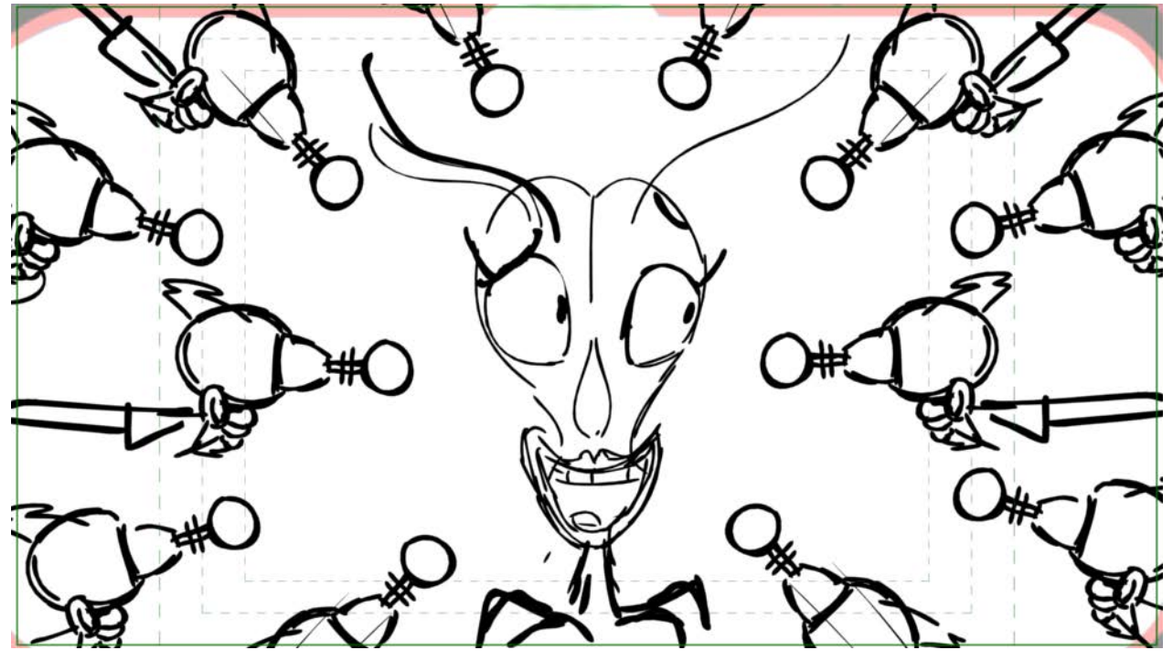

Action Notes

Dialog

112 ALIEN QUEEN
Heey Hater! Soo glad we're back together! Thank Grop, it was soooo embarrassing being ruled by a sandwich.

Slugging

Notes

Sc 167 Panel 5

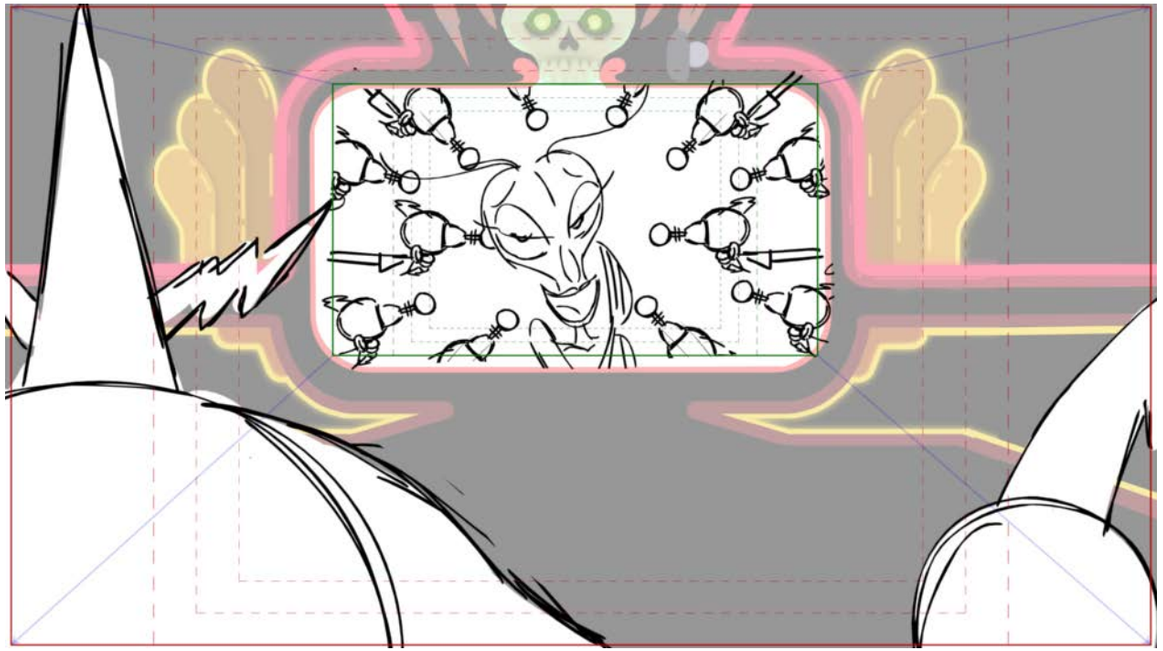

Action Notes

Dialog

112 ALIEN QUEEN
Heey Hater! Soo glad we're back together! It was soooo embarrassing being ruled by a sandwich.

Slugging

Notes

Sc 167 Panel 6

Action Notes

Dialog

112 ALIEN QUEEN
Heey Hater! Soo glad we're back together! It was soooo embarrassing being ruled by a sandwich.

Slugging

Notes

Sc 167 Panel 7

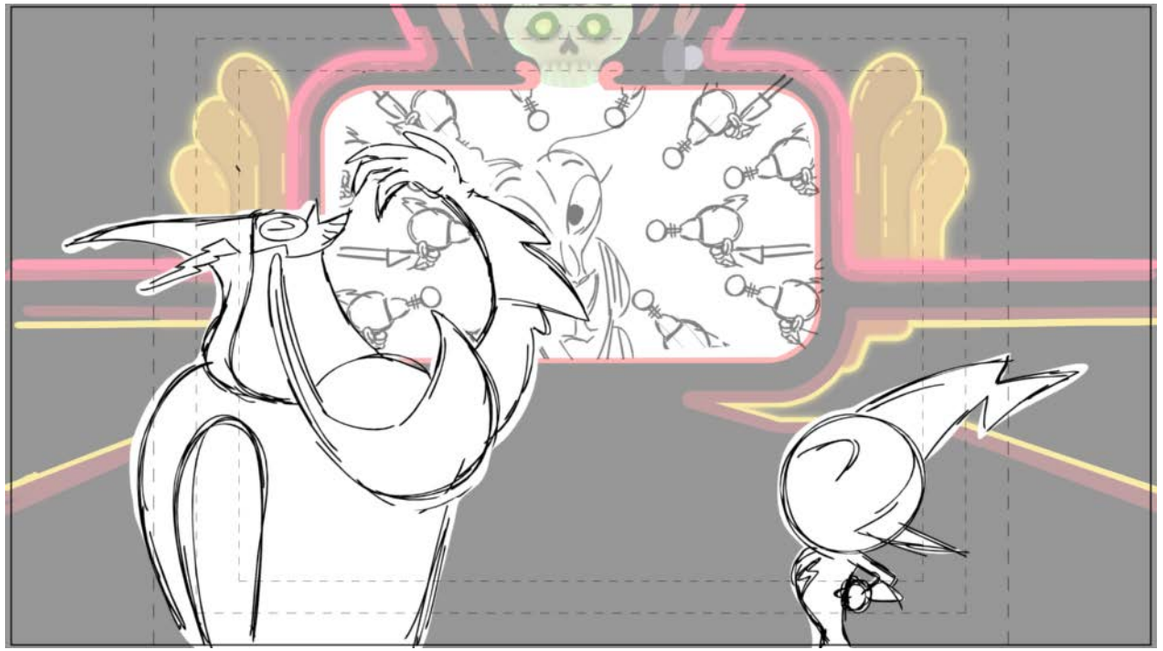

Action Notes

Dialog

113 LORD HATER
Well, I couldn’t have done it without--

Slugging

Notes

Sc 167 Panel 8

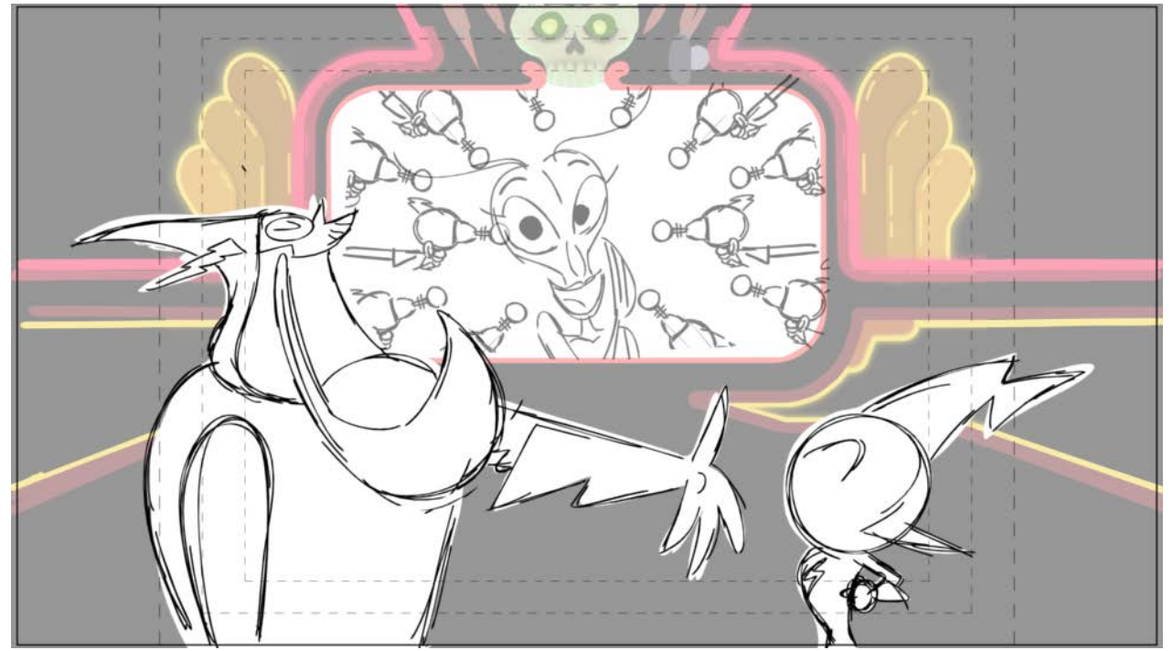

Action Notes

Dialog

113 LORD HATER
Well, I couldn’t have done it without--

Slugging

Notes

Sc 167 Panel 9

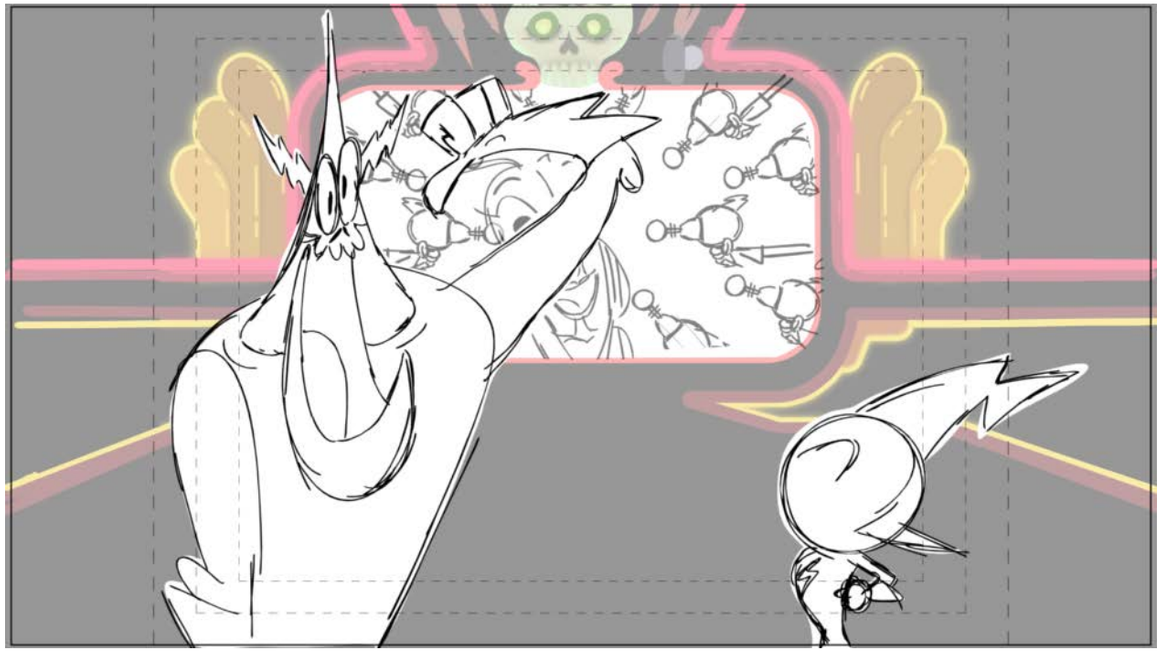

Action Notes

Dialog

114 LORD HATER (CONT'D)
ME. If I hadn't fired Peepers this never woulda happened!

Slugging

Notes

Sc 167 Panel 10

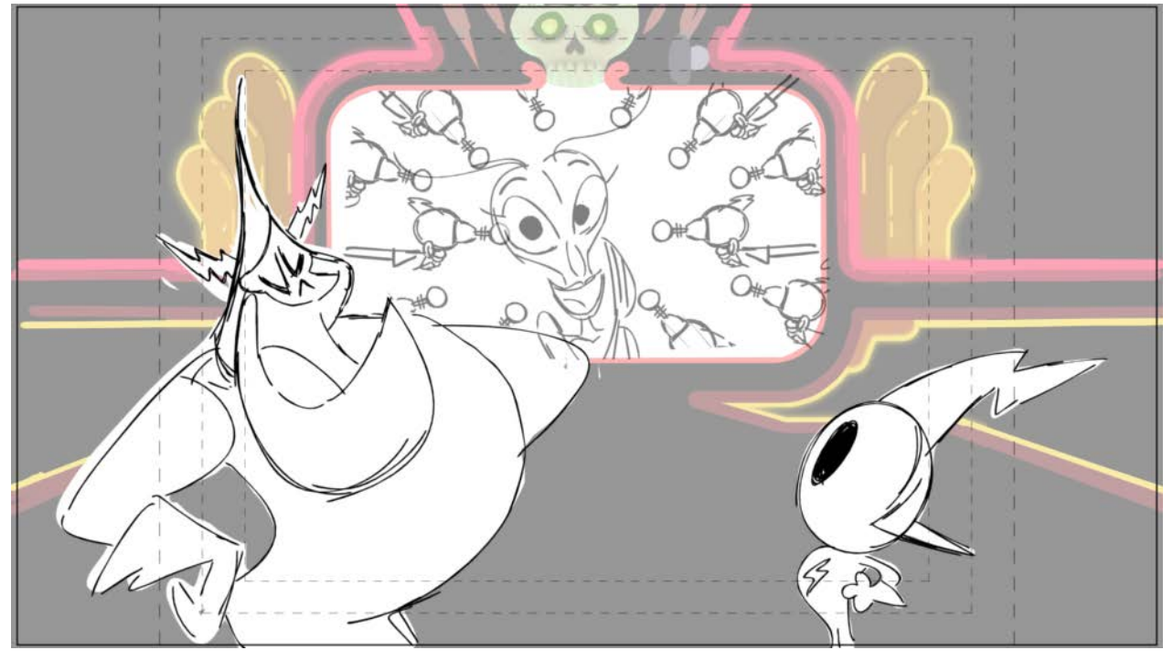

Action Notes

Dialog

114 LORD HATER (CONT'D)
ME. If I hadn't fired Peepers this never woulda happened!

Slugging

Notes

Sc 167 Panel 11

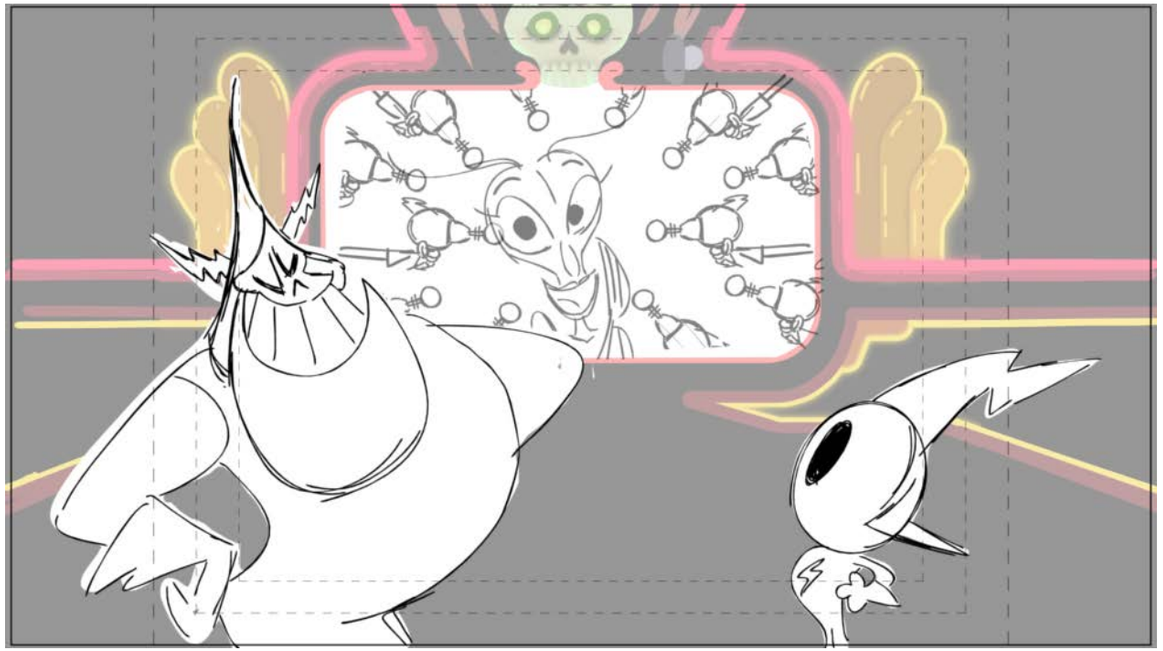

Action Notes

Dialog

Slugging

Notes

Sc 167 Panel 12

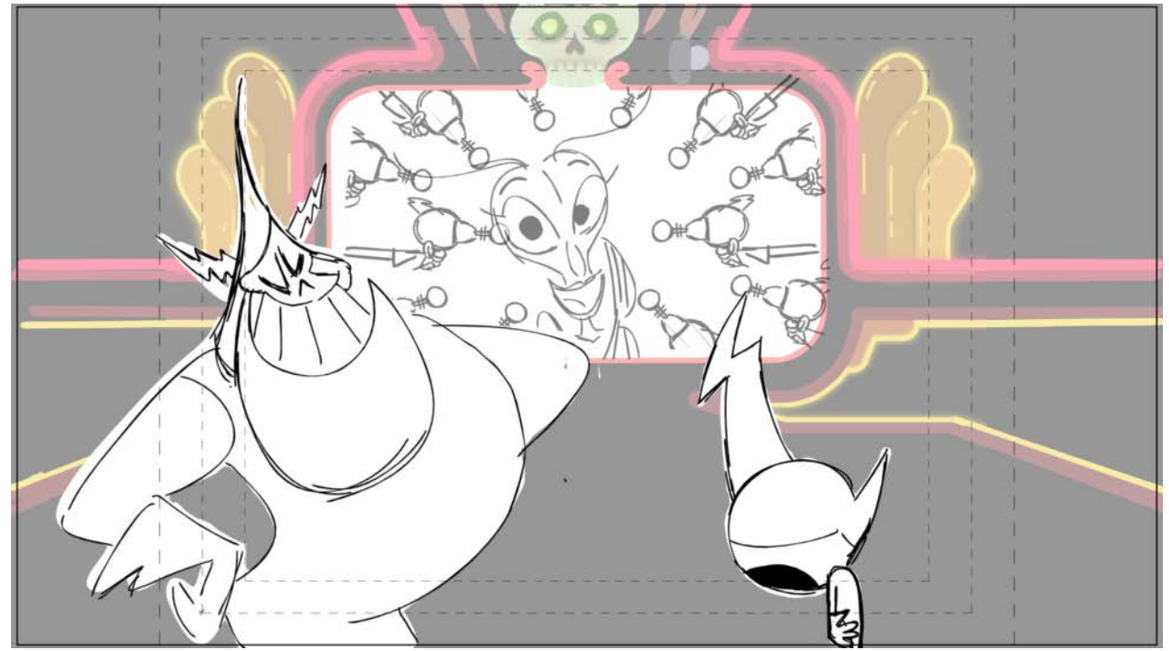

Action Notes

Dialog

Slugging

Notes

Sc 167 Panel 13

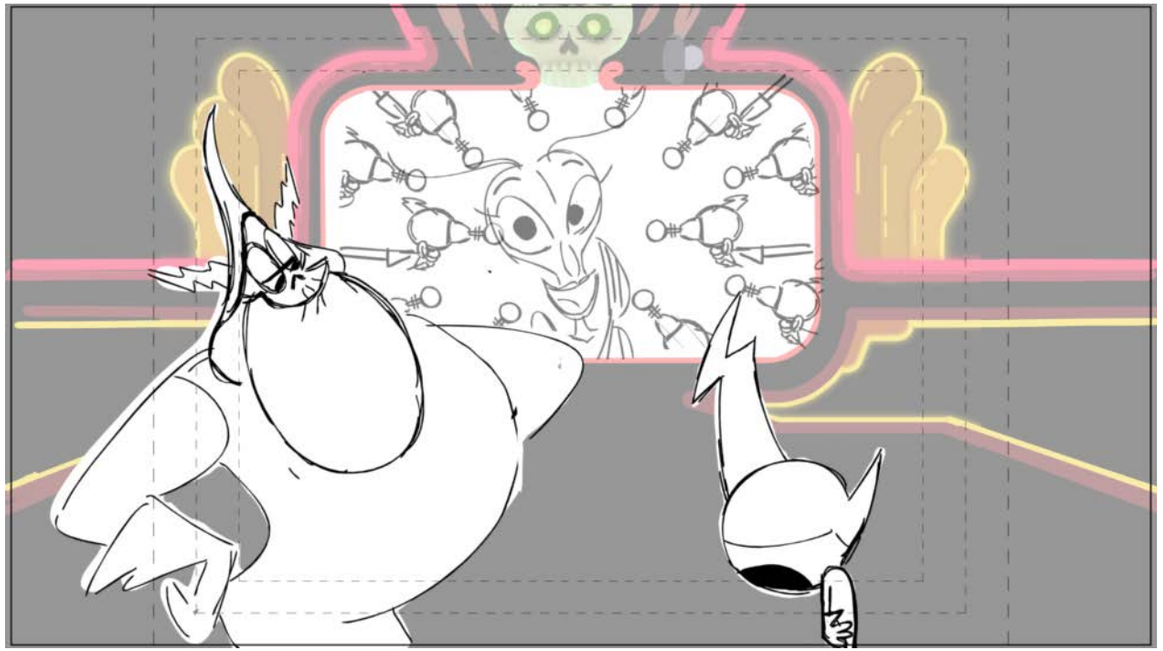

Action Notes

Dialog

Slugging

Notes

Sc 167 Panel 14

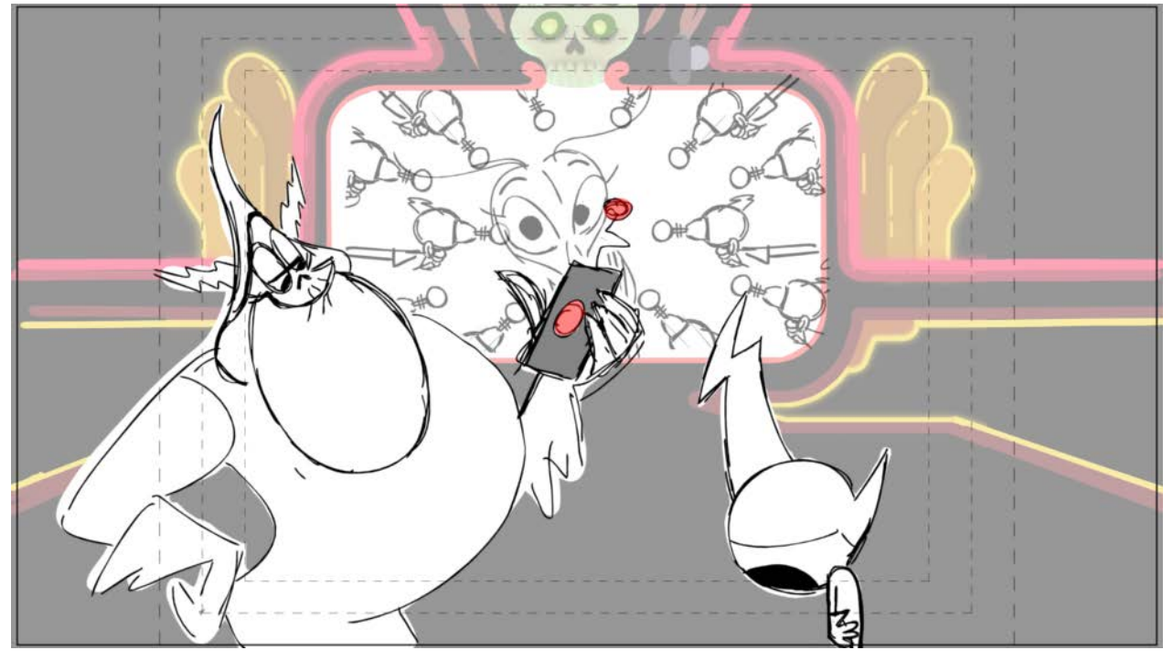

Action Notes

Dialog

Slugging

Notes

PROP REMOTE CONTROL

Sc 167 Panel 15

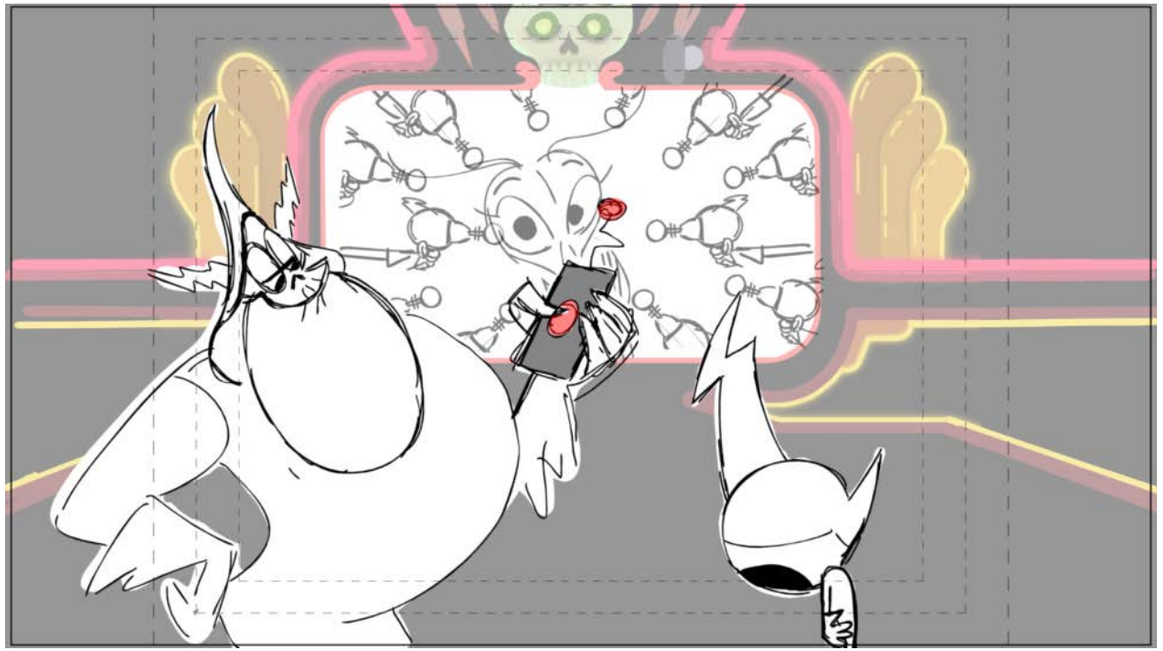

Action Notes

Dialog

Slugging

Notes

Sc 167 Panel 16

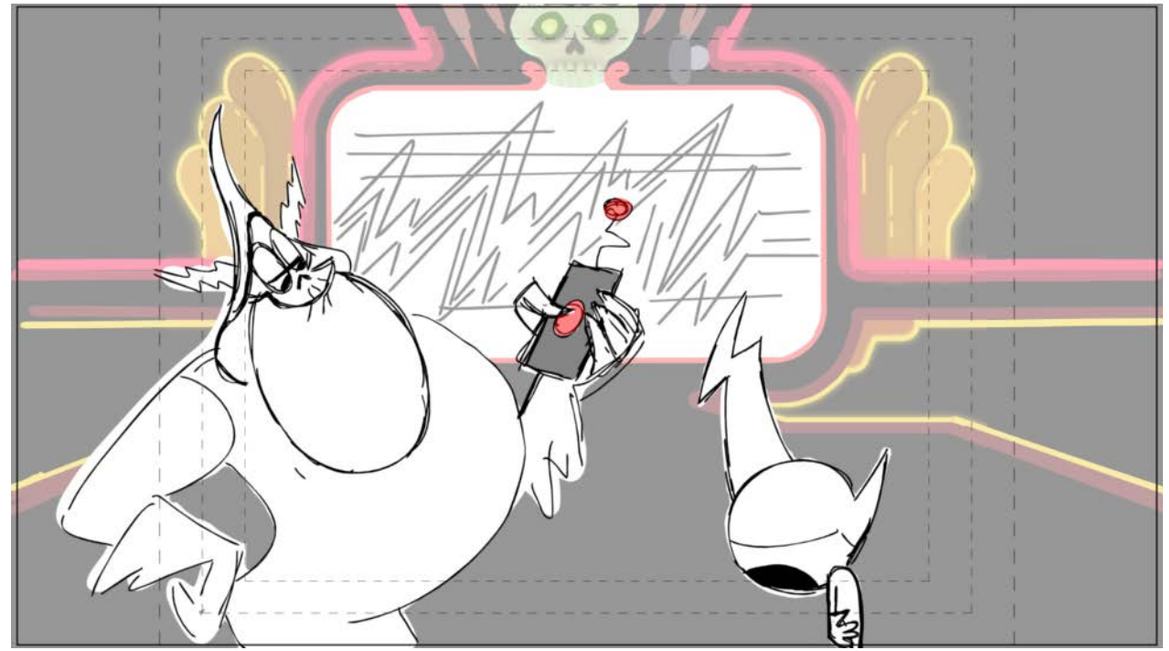

Action Notes

STATIC FX

Dialog

Slugging

Notes

Sc 168 Panel 1

Action Notes

Dialog

Slugging

Notes

Sc 168 Panel 2

Action Notes

Dialog

Slugging

Notes

BG CLAW ARM W/PEEPERS STATUE

Sc 168 Panel 3

Action Notes

Dialog

Slugging

Notes

Sc 168 Panel 4

Action Notes

Dialog

115 COMMANDER PEEPERS
(”you shouldn’t have!”)
Sir...

Slugging

Notes

Sc 169 Panel 1

Action Notes

Dialog

Slugging

Notes

Sc 169 Panel 2

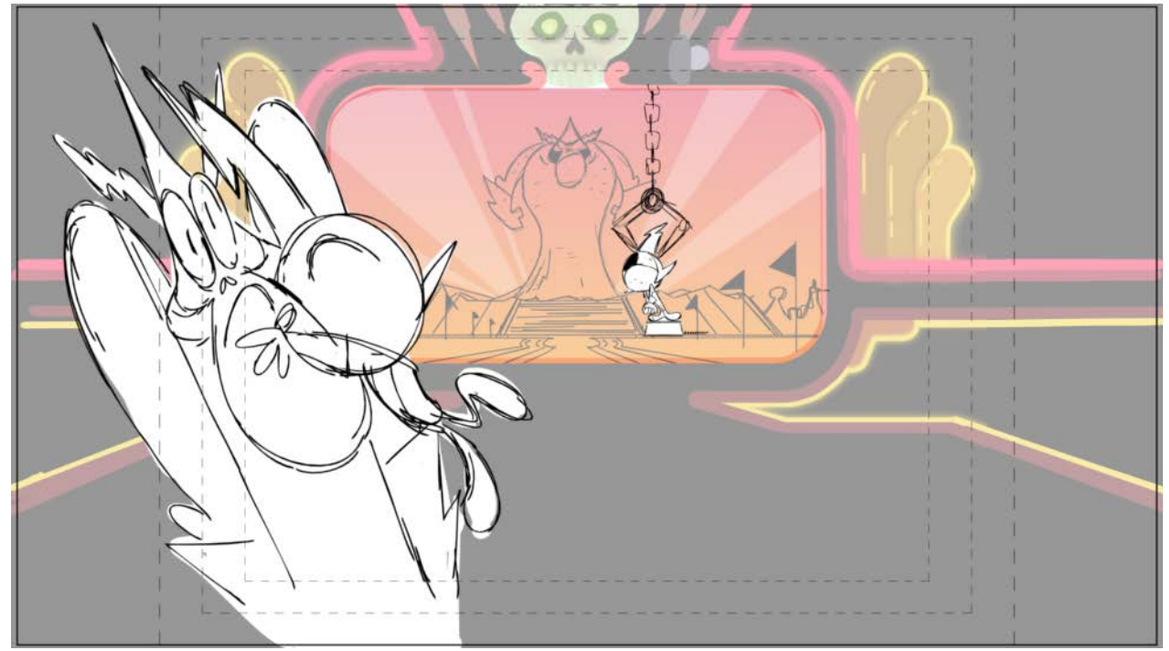

Action Notes

Dialog

Slugging

Notes

Sc 169 Panel 3

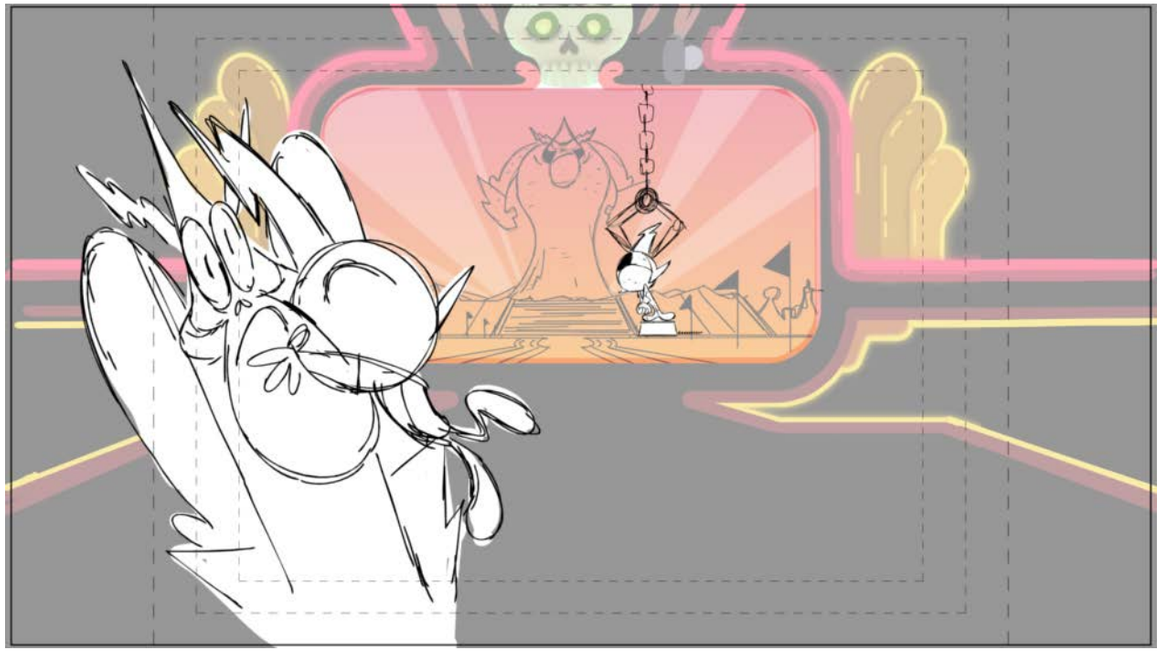

Action Notes

Dialog

Slugging

Notes

Sc 169 Panel 4

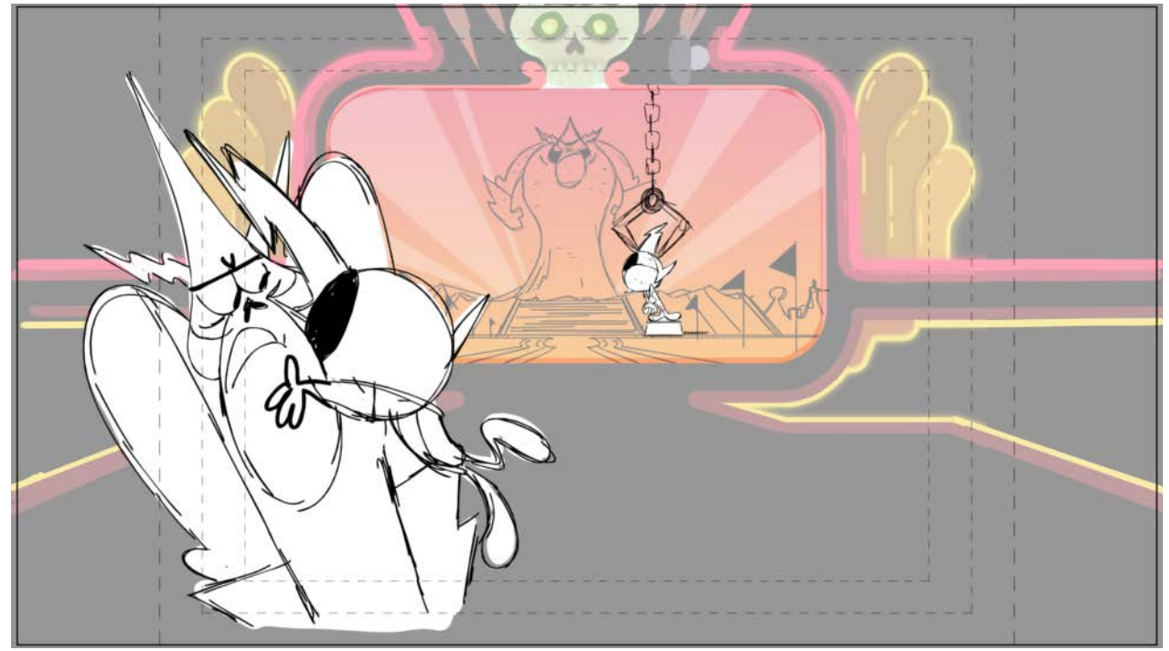

Action Notes

Dialog

116 LORD HATER
Don’t make me fire you again.

Slugging

Notes

Sc 169 Panel 5

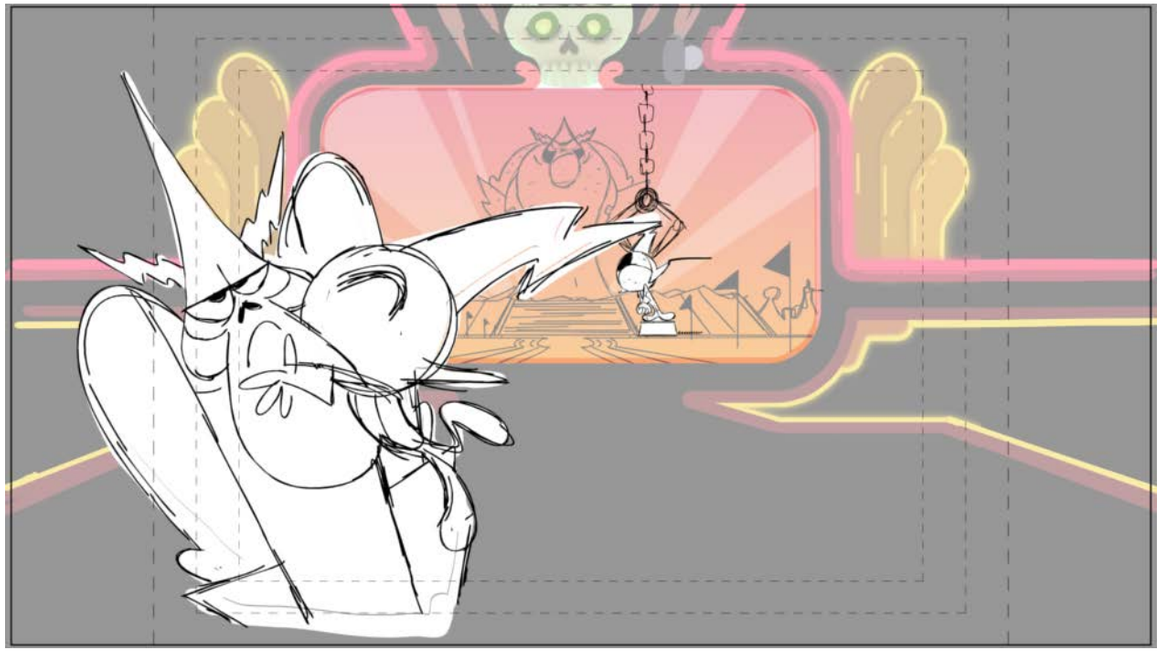

Action Notes

Dialog

Slugging

Notes

Sc 170 Panel 1

Action Notes

Dialog

Slugging

Notes

Sc 171 Panel 1

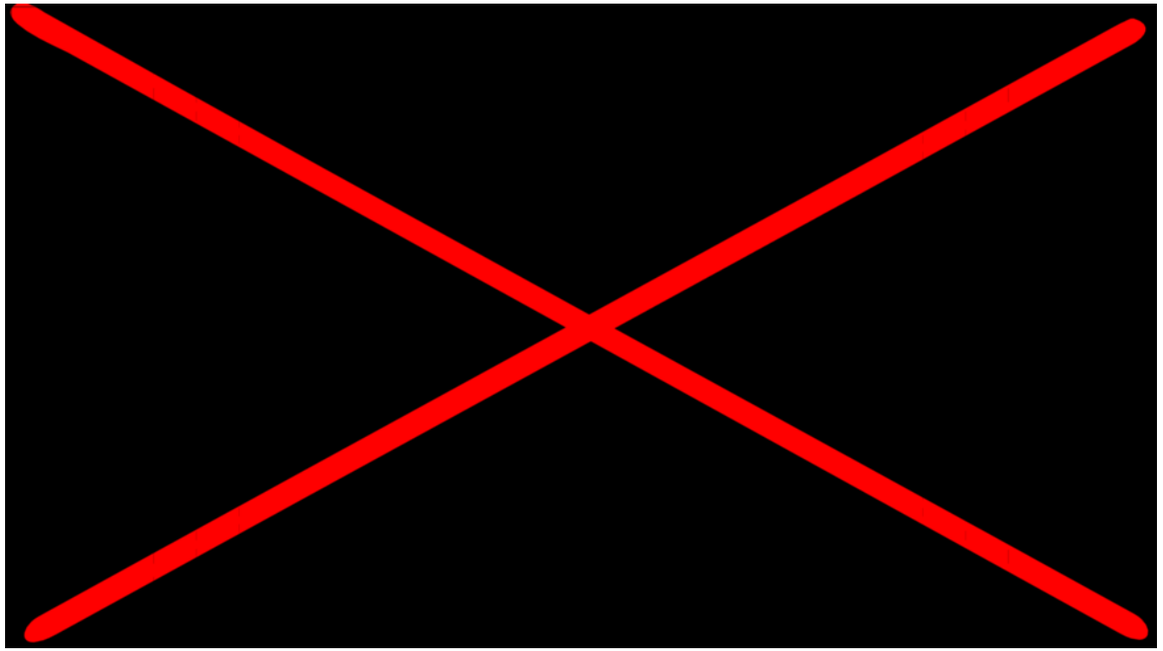

Action Notes

Dialog

Slugging

Notes